THE QUINCY DAILY LEDGER

LARGEST **GUARANTEED** CIRCULATION IN THE CITY

Vol. 27 No. 206 QUINCY, MASS., TUESDAY EVENING, SEPTEMBER 3, 1912 PRICE TWO CENTS

HARPOON HANDICAPPED LOST THE QUINCY CUP

Unfortunate Mistake in Sail Measuring Gave Ellen a Gift of Two Races

Closing Contest Saturday Started After Five Postponements

As a result of the sixth days' race for the Quincy Yacht club challenge cup, sailed Saturday the $500 trophy passes from the keeping of the Quincy club to the Boston club, which means that next year the cup races will be held off the Hull club house of the Boston club.

The race Saturday was scheduled for 11 o'clock but at that hour there was not a breath of air and the bay was as quiet as a mill pond. The judges therefore postponed the race for thirty minutes. At the expiration of that time the much wanted breeze had not appeared and the race was again postponed. From then on it was a case of continual postponement until 2.30 when the bule flag was hoisted on the judges yacht signifying that the race was on.

The race Saturday was between the Harpoon, Ellen and Beaver the other three boats, the Cima, Beatrice and Meave II having been eliminated for not having won a race. It was the Harpoon's last chance to hold the cup for although she had won three races the first two had been taken away from her on account of her large sail and given to the Ellen which made the standing as follows: Ellen two wins, Harpoon one win and Beaver one win.

At the start of the race the wind was southeast. It was then too late to change the course decided upon so that the yachts had no windward work, which was unfortunate for the Harpoon. All three boats were faultlessly sailed. The Harpoon got the gun and was the first to cross with the Beaver second and the Ellen third. The Harpoon and Ellen kept close together to Sheep island. Suddenly the Ellen got a little wind and quickly left the Harpoon behind and at the rounding of the first mark the Ellen led the Harpoon by a minute and 12 seconds and the Beaver was two minutes behind the Harpoon.

On the close reach from Hull to Sheep island the Beaver began to pick up and after passing the island forged ahead of the Harpoon and went after the Ellen. Then the Harpoon caught a breeze which sent her by the Beaver and almost up to the Ellen. Then the Beaver got a puff and on crossing the mark at the end of the first round led the Ellen by 13 seconds and the Harpoon by 32 seconds.

On the second leg back to Hull the Harpoon managed to pass the Beaver and the Ellen succeeded in again getting the lead so that when the boats rounded the Hull buoy the Ellen was leading the Harpoon a minute and the Beaver 1 minute, 35 seconds.

The yachts were now on their last leg and it looked very much like the Ellen's race. Her skipper took no chances however and kept well to the windward. The Ellen increased her lead somewhat and at the finish crossed the line with a lead of 1 minute and 22 seconds over the Harpoon and 1 minute, 28 seconds over the Beaver.

As the Ellen crossed the line a winner of the race and the cup she was greeted with cheers from the judges' yacht and on landing skipper Adams was one of the first to congratulate C. P. Curtis the owner on his victory.

The summary of the race:

Name and Owner	Elapsed Time H. M. S.
Ellen, C. P. Curtis, Boston,	2:17:00
Harpoon, C. F. Adams, 2d, Quincy,	2:18:22
Beaver, G. B. Dabney, Beverly,	2:18:28

STABBED WITH UMBRELLA

Iron Rod Entered the Left Arm of Henry Johnson

ASSAILANT ARRESTED

Emile Sarri was arrested by Officer Curtain late Sunday night on a complaint for stabbing Henry Johnson in the left arm with an umbrella. According to the story told by Johnson he was escorting two young ladies to their home on Arthur street when Sarri came up and struck him on the back with an umbrella. He then knocked him down. Later there was a clinch and in the struggle which followed Johnson claims that Sarri plunged the steel rod of the umbrella into his left arm. He however held onto Sarri until an electric car came along when with the aid of the crew and some of the passengers Sarri was forced into the car and taken to West Quincy where he was given in charge of Officer Curtin. Johnson then went to the office of Dr. Reynolds where his injury was dressed.

Later in the evening Sarri was admitted to bail to appear in court this morning but when his case was called he did not answer to his name and he was defaulted.

YOUTHFUL CHAMPIONS.

The Bayside won from the Quaker A. C. at Ward three in a long, drawn out contest Monday. The final score was 10 to 1, due to the heavy hitting of the winner and the errors of the Quakers. The game decided the junior amateur championship of the city. Connors excelled for the losers, while Swain starred for the winners.

☞PRATT'S BREAD—baked by experts in a light, well-ventilated building. All grocers.

LIBRARY HOURS

Beginning Tuesday, Sept. 3, until further notice

MAIN HALL

10 A. M. to 8 P. M.

SATURDAYS: 10 A. M. to 9 P. M.

CHILDREN'S ROOM

11.30 A. M. to 1.30 P. M.; 3.30 to 6 P. M.

SATURDAYS: 10 A. M. to 12 M.; 1 to 6 P. M.

Aug. 28-6t-p-1w

ALPHA HALL

QUINCY CENTRE

Owing to the large demand for this Popular, Up-to-Date Hall, to avoid disappointment we suggest **early** booking of dates for Fall and Winter Season---DO IT NOW.

APPLY TO

Henry L. Kincaide 1495 Hancock St., Quincy

THOUSANDS OF TRAMPING FEET

Echoed on Streets as the Army of Children

RETURNED TO SCHOOL

After having enjoyed a vacation since the middle of June the children of the public schools of the city gathered up their books once more and reported at their several buildings today. Just what the conditions of the new buildings can not be told until later but it is certain that some of the buildings will be more or less crowded and it will be necessary to change the pupils about somewhat.

With the opening of the fall term one new school building has been added to the list for this morning the new Montclair building was opened for the first time.

This building will draw its pupils from the Quincy, Wollaston and Massachusetts Fields districts. Supt. Barbour said this morning that it would be impossible to tell at present what the conditions of the school buildings would be or how large the entering class would be as the children have two weeks in which to enter. Then again there are many of the regular pupils who have not as yet returned from their summer vacations so that it will be some days before things are settled down to regular business. But little was done this morning outside of getting things in shape but regular studies were commenced during the day.

BRIEFS

Miss Olive Grant of Crescent street spent the holiday at Worcester.

Miss Marjorie Young of Prospect street, has returned from spending two weeks in Maine.

Mr. and Mrs. Wade Shorter of Cherry street are registered at Hotel Statler, Buffalo, New York.

Miss Helen White of East Weymouth spent the week end with Mrs. William Loud of Hall place.

Horace Jenkins of Hartford, Conn., spent the holiday with his father, Frank Jenkins of Billings street.

Mr. and Mrs. C. A. Brigham and family of Atlantic street, spent the holiday with relatives in Worcester.

Miss Dorothy Wolcott of East Longmeadow spent the week end with Rev. and Mrs. T. C. Martin of Hall place.

Mr. and Mrs. Henry Von Emden of Botolph street, spent the week end and holiday with relatives in Lawrence.

Mr. and Mrs. Francis Roberts and baby son of North Adams are visiting Mr. and Mrs. Arthur Roberts of West Quincy.

Mrs. John LaTure and family of Sagamore street, have returned from a two weeks' visit with friends in Meridan, Conn.

Misses Maude and May Shackley of Brooklyn, N. Y., are visiting their grandparents, Mr. and Mrs. Geer of Wesson avenue.

Mrs. James Churchill of Billings street have returned after spending the month of August at their cottage in Laconia, N. H.

Miss Hazel Livingston of Presidents hill has returned from Vermont where she passed most of the summer with relatives.

Misses Lotta Nichols and Clarise Kohsman of 261 East Quantum street spent the week end and holiday with relatives in Kingston.

Paul Martin of Wesleyan academy is visiting his parents, Rev. and Mrs. T. C. Martin of Hall place, before returning for the fall term.

Miss Beulah Reed of 279 East Squantum street, has returned from spending two weeks with friends in St. John, New Brunswick.

Mr. and Mrs. Welcome Young and family have returned to their home on Prospect street, after spending the month of August at their cottage in Kingston.

SUPPOSED TO BE QUINCY MAN

Who Inhaled Gas and is Reported in Serious Condition

A Monday paper reports that Michael McAuliffe of 71 Payne street, Quincy was found in a serious condition at a local hotel in Gloucester as a result of inhaling gas. He was rushed to the Addison Gilbert hospital where his condition is said to be serious. An open window in his room is the only thing that saved him from asphyxiation. The only person by that name in the directory Michael F. McAuliff of 44 North Payne street, a lather.

DELINQUENTS TAKE WARNING

Settle Up or the Probation Officer will Settle You

As stated in the Ledger several days ago the Probation Officer intends to get after delinquents with a sharp stick and bring them up with a round turn unless they come forward and pay up their fines, upon which they were given time. There are many of these cases in which the defendants do not come to time, evidently with the belief that the court is an easy mark and that they can readily escape settling up. These men, the court intends to teach a lesson and last week a large number of default warrants were issued against them and placed in the hands of officers to serve.

RECEPTION TO DEPUTY.

A reception will be given Francis H. Lamont, the recently appointed deputy of district 28 of the Knights of Columbus, by Pere Marquette council at Bethesda Hall, South Boston, September ninth. Members of the Quincy and Ave Marie councils which are in the district are making preparations to attend.

TO CLOSE SEASON.

The closing hop of the season by the Quincy Yacht club will be held at the club house. Houghs Neck this evening.

—Only one week more of vacation for the school children. The long summer vacation has passed very quickly, almost too much so, for the majority of them. Now the dry goods man, the clothier and the shoe man are busy fitting the children for the coming school year.—Rockland Standard.

D. E. WADSWORTH & CO. Inc.

Special Sale

$1.98 and $1.50

One Piece Dresses

79c

THE SHIRT WAIST STORE

BROKEN SPINE CAUSED DEATH

Frank Foley Fell From Wagon with Fatal Results

WELL KNOWN RESIDENT

Frank Foley, 50 years, 169 Crescent street, fell from a wagon at Willard and Crescent streets Sunday night and fractured his spine. He died at the Quincy City Hospital Monday night. The accident occurred late at night, and he was carried to his home nearby. Monday morning Dr. John W. Ash was called and he discovered the fracture.

The injured man was taken to the hospital in the police ambulance Monday morning where everything possible was done to relieve his suffering and save his life. He expired however, at 11 o'clock.

Foley was well known in West Quincy, was a member of Div. 22, A. O. H. and the John Boyle O'Rielly club. He was employed by the city of Quincy He was single and has no relatives in this city.

HERE'S A CHANCE FOR YOUNG MEN

To Concrete Walk as Well as Cement Friendship

Here's a fine chance for a group of ambitious husky young men of the Hall Place Methodist church. The church people plan to construct a concrete walk in front of the parsonage. A cordial invitation is extended to any young men of the church, and in fact any young men who are not of the church, to assemble and aid in the good work. There is nothing said as to the qualifications of the candidates. They will simply assist the pastor and as he probably knows just how the work should be done skilled workmanship is not necessary. All that seems to be desired is husky and willing workers.

While nothing has been said about it, there is a possibility that while the work is in progress a group of young ladies will be on hand to assist with encouraging words and maybe pass around refreshments.

PRETTIEST GIRL IN BROCKTON

Arose From Sick Bed Rather Than Postpone Wedding

William Sullivan of Quincy and Miss Alexina Houde of Brockton were united in marriage, Monday by Rev. J. M. Oscar Genest, although the bride had to rise from a sick bed to have the ceremony performed. She had been ill with pneumonia and last week it was thought the wedding would have to be postponed but Miss Houde improved so rapidly that she insisted that the wedding take place at the appointed time. The bride is believed by many to be the prettiest girl in Brockton.

The bride was driven to the church and after the ceremony left for Boston. After she regains her strength a wedding trip to Portland, Me., and New York will be taken.

Miss Jennie Grassick of Quincy was bridesmaid and Charles J. Sullivan, a brother of the groom was best man. During the ceremony Frank Rondeau sang. A reception followed at the home of the bride's sister, Mrs. Charles J. Derosier, 234 Moraine street. Mr. and Mrs. Sullivan will reside at 67 Goddard street, Quincy.

The groom is a member of many fraternal organizations in Quincy.

RIPE OLD AGE FULLY ENJOYED

By Adolph Gustafson who Reached 77 Mark

Adolph F. Gustafson, of 207 Granite street rounded out 77 in the milestones of life at his home, Monday, Labor Day, and the occasion was seized upon by his friends to wish him many happy returns of the day. Many friends called to extend their congratulations, all of whom were cordially received. Entertainment and refreshments were provided all the guests. He was assisted in receiving by his estimable wife. Mr. Gustafson received many gifts as souvenirs of the day. He iis hale and hearty at the present time and enjoys good health.

Mr. Gustafson came to this country in 1859. He first settled in Indiana, and while there the civil war broke out and he enlisted in Co. E, 73d Indiana Infantry. He is a member of Paul Revere post, G. A. R. of Quincy. Later he moved to Quincy. He cast has first vote for Abraham Lincoln for president.

DISTRICT COURT.

Charles Kendall was sentenced to three months in the house of correction for drunkenness at Weymouth.

Joseph Leone was arraigned for alleged larceny from Joseph Nardoni at Quincy. Case continued under personal recognizance until Wednesday.

The continued case of John T. Keating of Cohasset for alleged manslaughter was called and again continued until September 17.

Robert Anna was fined $10 for exceeding the automobile speed limit at Milton.

John M. Connell was fined $10 for drunkenness and $15 for assault on Officer Nash at Weymouth.

John J. Walsh was fined $15 for drunkenness at Quincy.

Emil Sarri was called for assault on Henry Johnson at Quincy and defaulted.

Gust Melansen was brought in on a default warrant for drunkenness at Quincy and his case continued until September 7.

Timothy M. O'Connell was fined $15 for drunkenness at Quincy.

Ralph C. Stacy was sentenced to six months in the house of correction for larceny at Weymouth. On a complaint for breaking and entering he was held in $300 for the grand jury.

John Lynch was fined $15 for drunkenness at Quincy.

Charles Mellaley was fined $20 for assault on Charles Locks at the Squantum Yacht club house Saturday evening.

Carl F. Anderson was fined $15 for exceeding the automobile speed limit at Milton.

William R. Paine was fined $10 for assault at Quincy.

READ LEDGER ADVS.

R. E. FOY & CO.



When You Send Your Boy or Girl to our store

you know that they will receive the same fair and courteous attention that would be accorded to yourself.

You need not be an expert to deal with us for we carry but one quality of goods—the best.

Quality governs the price, and price the quality.

Our Prices are Always Fair

The dime or dollar of your child will go as far and bring you as much value as the same amount in your hands.

This absolute certainty of getting what you pay for is one of the foundation stones on which we have reared a most popular grocery and market business.

Have you ever been in our store and noticed how fresh and clean our stock is?

We take pride in the neatness of our display and the gentlemanly manner of our clerks, and we invite you to come and inspect the neatest and cleanest store in the city.

Our vegetables, fruit, and meats are always fresh, and our groceries are of the highest quality.

If you mail us your order, or 'phone it, or our solicitor takes it, you always know that the goods will be delivered just when you want them, and that they are just what you ordered.

Can you expect more?

R. E. FOY & CO.

COR WATER AND QUINCY STS QUINCY ADAMS

'Phone 117 Sept. 3-3t

☞Furniture repaired, refinished, re-upholstered by experienced workmen at Kincaide & Co's.

16 T. T. S. tf

It's Pretty Near Time to Put The Torch to Your Old Straw Hat

and get a new derby or soft hat. Lamson Hats are world's standard hats—the accepted class, the acknowledged quality, the correct style. We have the most complete assortment of Lamson & Hubbard Derbies and Soft Hats of any store in Quincy.

The Lamson Hats $3.00

The Geo. W. Jones Special 2.50

The equal of any $3, hat sold in other stores.

The Hub Derby $2.00

One of the lightest weight hats on the market.

A large line of Soft Hats $1 to $3

We sell the E. & W. Red Man Collar 2 for 25c

GEORGE W. JONES

1 Granite St., "Just Around the Corner" Quincy

Sept. 3-2t-o-1w

QUINCY DAILY LEDGER
Established 1889

THE HOME NEWSPAPER

Published every evening (except Sunday) at 1424 Hancock Street, Quincy, Mass., by the . . . .
GEORGE W. PRESCOTT PUBLISHING CO.
Incorporated.

Entered at Post Office, Boston, Mass., as Second class Matter

BRANCH OFFICE
National Newspaper Bureau,
210 East 23d Street,
New York City

Subscription
By the year $6.00
By the month .50

Telephone, Quincy 425

Copy for changes of advertisements should be in the office on the afternoon previous to publication to guarantee insertion.

HONESTY IN EVERYTHING

NOTICE TO CORRESPONDENTS.

Anonymous communications to the Ledger containing information relative to the comings and goings of people, announcements of events and the like will be consigned to the waste basket. Every communication should contain the name and address of the sender, not necessarily for publication but as an evidence of good faith.

The Ledger will be glad to receive communications from any of its readers upon local subjects, events, news of the day, movements of people and lodge and organization activities, but the rule about signing them must be adhered to else they will not receive attention. If you do not desire your name used in connection with anything you send in make that known and your wishes will be respected.

EDITOR.

EDITORIAL COMMENT.

Summer we will miss you but there is a chance for a few days of the Indian variety left for consolation.

Boston clergymen have come out declaring what is best for women to wear. They would have better occupation in preaching the Gospel and sticking closely to it.

And now comes the cry that local railroads will go into bankruptcy if less rates are increased. The present rates are considered in connection with the other attributes of the high cost of living.

A western paper tells of many rain indicators but we have heard of no better than the crinkled joints of a rheumatic.

Imagine Paris getting down to simple Quaker attire. Is it possible a reform wave has swept the "wickedest city in the world?"

And they are still figuring who will be president under certain contingencies. Leave it to the people gentlemen and the answer will be given in no uncertain tone.

All eyes are turned upon Vermont. Tomorrow will tell the tale if the Colonel was successful in ripping it fore and aft politically. If he has looked out for what may happen in November.

Martin Sheridan the great all round athlete is willing to concede the laurels he so long held to the Indian Thorpe. That is the true sporting spirit.

Those Beverly burglars who went off and left the loot were either forgetful of timorous.

The official rat catcher of Boston reports killing 386 rats in two months and the water front is clear of the pest. That must be a joke, to think of only 386 rodents on Boston's water front.

The official day of the Mexican execution is drawing near. Perhaps the Greasers may think better of it and postpone the date.

Champ Clark is some strong speaker. The government had to put up a pretty penny to make repairs on his desk.

Everybody seems to be called upon to explain why the judges should not be recalled. There does not appear to be sufficient grounds for an apology on that score simply because one or two judges out of so many thousands forget the dignity of their ermine or the duty they owe the people.

Grahame-White and his wife are having a streak of hard luck in their mutual flights, with a contest on the nuptial flight an dtwo accidents in one day they are up against it good and plenty.

There is no fear of Washington blowing up even if the chemists of the country hold the fort there this week.

The Governor and District attorney should be able to get out a pretty good vote at the Democratic primaries.

Grand jury men are getting overworked these days.

Mr. Perkins has appeared on the scene, no longer as a silent contributor but as an active and aggressive conversational combatant.

PLAYERS COME HIGH.

The late lamented $10,000 Beauty, Mike Kelly could hardly be expected to rest easy in his grave if he knows anything about the fabulous prices which are being offered for base ball players. Kelly was bought from the Chicago club by Boston for $10.000. That was considered a mighty sum in those days. In fact nothing reaching such a figure had been chronicled in base ball circles. The purchase of players passed that figure several times, but up to the present time, the price paid for O'Toole by Pittsburg of $22,000 was accepted as the high water mark. Now the story is going the rounds that the Boston American management offered the Washington team $50,000 for pitcher Johnson, and the consideration was scoffed. And still we wonder at the high cost of living. The base ball public has to pay for those fancy figures and base ball must now take its proper place in that much discussed sphere of present day moaning.

GIGGLING GIRLS.

The Georgia Judge who released the girls giggling in church, was more scriptural in his treatment or more gallant than the minister who caused their arrest. The girls annoyed the clergyman who chagrined at the lack of interest shown in his discourse had the girls arrested for disturbing the peace. The judge took the right view of it. Perhaps the ministers discourse was funny enough to laugh at. This particular divine should learn a lesson both from the conduct of the girls and the course of the judge and make his sermons so worthy that they will command the respect they deserve from both old and young of his congregation and then he could convince the judge that they were worthy of better treatment and reception.

ANOTHER INDICTMENT.

The federal grand jury of the northern district of Texas returned vowfiles against Standard oil men, among them Archbold, for alleged conspiracy in restraint of trade. Coming so soon after the supposed dissolution of the great oil trust this is in the nature of a surprise. The company is specifically charged with trying to destroy the business of a Texas oil company.

This is only another exhibit of the farcial governmental treatment of the Standard Oil company. The alleged dissolution of the great concern was supposed to start healthy competition, which would tend to reduce prices. Instead the stock of the company jumped to a record height and the price of the product advanced. On the face of this Texas return the Standard is at its old tricks. Did any one for a single moment have their mind befogged by the thought that the Standard Oil would be dissolved in anything but name. The dissolution was accomplished so rapidly easily and gracefully that there was scepticism manifested in many channels over the genuiness of the movement.

TRAINED INVESTIGATORS.

The putting on the trail of the big coal concerns the trained investigators of the department of labor should cause some sensation of relief to the average consumer, but it is doubtful if the results obtained will prove of such vast benefit that the great mass of the consumers will have much to congratulate themselves upon. Investigations of trusts and combinations have followed each other in rapid succession. There has been much claim that conditions resulting from such action would be widespread and of vast moment to the consumer. Up to the present time it is not to be wondered at if Mr. Average consumer has little to be thankful for in the way of relief from burdens imposed or a reduction in price.

If the investigators and experts have been able to figure out any beneficial change it is wholly confined to paper. As practical demonstrations of reaping a harvest of good there has been nothing doing. The men who control the goods control the prices.

The poor consumer must grin and bear it and pay the price. If this present investigation body producers results better than their predecessors in other branches of trade, every one will have something to commend them for. But until they have accomplished something, it would be just as well to withhold the customary vote of thanks for good service rendered until that good service is demonstrated.

BRIGHAM AND BROWN

Down to the Finals in the Wollaston Tennis Match

The annual singles handicap tournament for members was held on Labor day at the courts of the Wollaston Tennis club. As a result E. Tyler Brigham and Sylvester Brown are tied for honors in the semi-finals. The finals which are to be played off Thursday afternoon will determine the holder of the silver cup which is the award to the winner.

Brigham's playing on Monday was exceptional, a series of excellent strokes carrying him into the semi-finals. Brown is one of the best players the club has and whether or not Brigham wins out on Thursday depends on his ability to hold to his winning streak.

The play on Monday was marked by but two close contests, Hoxie winning from Emery 3-6, 6-2, 6-3 in the preliminary round and Brown defeating Hillman in the first round 9-7, 3-6, 6-1.

On account of threatening weather there were but sixteen entries. Jesse I. Litchfield was chairman of the committee in charge. The results were as follows:

PRELIMINARY ROUND.

Brigham beat Campbell, 6-3, 7-5.
Simpson beat Wilmouth, 6-2, 10-8.
Litchfield beat Childs, 6-2, 7-5.
Nickerson beat Hutton, 6-2, 6-2.
Brown beat Hooper, 6-2, 6-1.
Hoxie beat Emery, 3-6, 6-2, 6-3.
Green beat Barker by default.
Hillman beat Ela by default.

FIRST ROUND.

Brigham beat Simpson, 6-0, 8-6.
Litchfield beat Nickerson, 6-3, 6-0.
Brown beat Hoxie, 6-4, 6-3.
Hillman beat Green, 7-5, 6-3.

SEMI-FINALS.

Brigham beat Litchfield, 6-2, 7-5.
Brown beat Hillman, 9-7, 3-6, 6-1.

DAVENPORT AND DAVIS

Left To Fight Out in the Tennis Club Tourney

The annual lawn tennis tournament for singles of the Quincy Tennis club was held on the Whitney road courts Monday and drew a large gallery of spectators. The tournament was played to the finals which will be played between Davis and Davenport Saturday September 14.

The summary:

FIRST ROUND.

Davis beat Berrian 6-1, 6-2.
H. W. Porter beat Rhodes 6-1, 6-1.
Slade beat Bartlett, 6-1, 6-1.
H. A. Lawton beat Gilson, 6-4, 6-0.
Hall beat F. H. Lawton 6-3, 4-6, 6-1.
Ogden beat Waller 6-0, 7-5.
Davenport beat Partridges, 6-3, 6-1.
Keyes beat Trowbridge, by default.
LaRose beat Kennedy, 6-4, 6-2.
Crane beat Packard, 6-0, 6-2.
Elmer beat Blackmur, 6-4, 6-1.

SECOND ROUND.

J. E. Porter beat Edwards 10-8, 6-1.
Davis beat H. W. Porter 6-1, 6-0.
Slade beat H. A. Lawton, by default
Hall beat Ogden 6-3, 6-0.
Davenport beat Keyes, 6-2, 6-4.
Crane beat LaRose, 6-2, 2-6, 6-3.
Elmer beat Beale, 6-1, 6-1.
Sampson beat Atwood, 6-2, 6-2.

THIRD ROUND.

Davis beat Edwards, 4-6, 6-0, 6-2.
Hall beat Slade, 7-5, 6-4.
Davenport beat Crane, 6-4, 6-0.
Elmer beat Sampson, 6-4, 6-4.

SEMI FINALS.

Davis beat Hall, 6-2, 7-5.
Davenport beat Elmer 6-3, 6-2.

DRIVING CLUB WINNERS.

There was a good field of events at South Weymouth park Monday at the matinee meet of the Old Colony Gentlemen's Driving Club. The winners in the several heats were as follows: Class A, Edith R; class B. Wilkes Sherwood, class D, Chate, class K, Queen McGregor, class F, Kathleen, class G, Pansy Blossoms, Class C Boxer; class E, The Sonator; class I, Robin S; class J, Stella Nelson; class H, Arena.

CAR DERAILED, NO DAMAGE

A defective guard rail caused the derailment of a Quincy-bound electric near the Wollaston depot shortly before noon on the holiday. The rail being worn allowed the rear truck to slide off when rounding the curve. The damage was soon repaired, a new piece of rail installed, and by early afternoon everything was running smoothly again.

QUINCY REAL ESTATE SALES.

George W. Abele ex to Jessie Scouler, River street.

Charles F. Adams 2d et al exs to Mary A. Ryan, Norton road, Bay Path.

Theresa Barker to Josephine A. Parker, Newbury avenue, Bay Path.

Theresa Barker to Josephine A. Parker, Newbury avenue.

Isaac P. Bent to Fore River Shipbuilding Co., Howard street, South street.

Louise A. Broughton to Louise L. Connor, Belmont street, South Central avenue.

Charles M. Conant to Richard J. Sweeney, Hovey street.

Wilton A. Dunham to Arthur W. Lane, Houghs Neck.

Wilton A. Dunham to Walter I. Thayer, Adams Shore.

Wilton A. Dunham to Nellie M. Diggins, Houghs Neck.

Wilton A. Dunham to Joseph J. Mullins, Houghs Neck.

Louise B. Ela to Catherine P. Ela, Farrington street.

Louise F. Ellis to Charles R. Sargent, Apthorp and Warwick street.

Clara M. Ellis to Herbert Robbins.

Lars Eklund to Edith C. Peterson, Northfield ave.

Louise Favorite to Mollis A. Scorer, Brook street, Highland avenue.

Felix Favorite to Essie B. Mitchell, Belmont street.

Henry M. Granahan to Elbert R. Allen, Briggs street.

William V. Hayden to Francis S. Hesseltine, Standish road.

Horace T. Jenkins et al to Martha E. Jenkins, Hancock street, Myrtle street.

George W. Judkins to William V. Hayden, Standish road.

Arthur W. Lane to Euphemine Kent, Houghs Neck.

Olof P. Lindgren to Minnie M. North, Island avenue.

Mary D. Manning to Walter B. Grant, Glover avenue.

Lewis K. Morse to Frances D. Sliva, Weymouth street.

John R. Nelson to Frank L. Washburn, Gladstone street.

Katherine J. Nightingale to Lewis Bass, Jr., Temple street, Washington street.

Edith C. Peterson to Anna C. Ekland, Northfield avenue.

Mary A. Ryan to Lucy E. Packard, Norton road.

Alma F. Smith to Blanche W. Horton, Arlington street.

Albert P. Smith to Annie I. Finn, Davis street, Mason street.

Annie G. Watson ex to Genoveffa Gaudiano, Cross street.

August N. Weeden et al trs to Mildred F. Forbush, Palmer street.

Mary D. West to Lena R. Champlin, Wayland street.

WEYMOUTH REAL ESTATE SALES.

Arthur D. Brown tr to William F. Hudson, Roosevelt avenue.

Arthur D. Brown tr to Mabel E. McDonald, Pine Grove path.

Edgar L. Conley to Louis A. Cook, Jr., Middle street.

Louis A. Cook, Jr. to D. Arthur Brown, Middle street.

Quincy Reed et al to Timothy A. Desmond, Main street.

Lucy H. Reed consvr. to Timothy A. Desmond, Main street.

Lewis W. Ricker adm. to George L. Foster, Charles street.

Albert P. Worthen gdn. to Timothy A. Desmond, Main street.

BRAINTREE REAL ESTATE SALES.

John L. Emery to Gertrude E. Phinney, Bellevue avenue.

Carrie L. Miller to Amanda C. Clogston, Lisle street.

John H. G. Robinson to Avis E. Rhines, Adams street.

Samuel Thompson to Wilford F. Woodsum, Academy street.

Nettie H. Whitcomb to James H. Levangie, Washington street, Franklin street.

Nettie H. Whitcomb to Susan Simpson.

—A Hardwick Vermont granite concern has accepted a contract to furnish $125,000 worth of Bethel granite for a Rhode Island building in sixty days. In that case there ought to be no 90-day, or six months, waits for pay, such as granite manufacturers are forced to endure at the present time. Here is a chance to establish a two-sided record.—Barre Times.

T. R. ANSWERS FUND CHARGES

Letter to Senator Clapp Makes 18,000 Words

DESIRES PENROSE IMPEACHED

Believes He Has Offered a Complete Refutation of All Testimony Against Him—Says Senator Penrose Used Precisely Language of a Blackmailing Policeman—Will Publish His Primary Expenses

Oyster Bay, N. Y., Sept. 3.—In his letter to Senator Clapp, just made public, Colonel Roosevelt believes that he has a complete refutation of any testimony reflecting upon him which was given before the senate committee that investigated campaign contributions.

"I have answered every question as fully and explicitly as is possible," he said. "I think I have covered the ground. Of course, I cannot go on indefinitely explaining the things which are always being brought up. They are brought up five million times and after I have explained them five million times, they are brought up again, just as though I never had explained them."

The colonel insisted that Senator Penrose is unfit longer to serve on his own admission and calls the statement by Penrose and Archbold that Bliss, formerly of the national Republican committee, asked the Standard Oil people for $100,000 with Roosevelt's consent or knowledge or received such sum an "unqualified falsehood."

He also declared Penrose admits using precisely the language of a blackmailing policeman would use to a lawbreaker in grafting in seeking funds from the Standard Oil company, and therefore should be ousted.

Archbold's testimony, he says, can only mean that the oil man made his contribution in the hope of getting illegal favors.

The letter is a document of approximately 18,000 words, covering forty-four typewritten pages would make over three printed pages.

About one-third of the letter is devoted to copies of correspondence by Colonel Roosevelt while president, with James S. Sherman, now vice president, Senator Bourne and others, and to the reply of President Roosevelt to the charge made by Alton B. Parker in 1904 that the Republican campaign was financed, in large measure, by the contributions of big corporations.

"As far as they (the Standard Oil charges) concern me, they are merely repetitions of injurious gossip, repetitions of what a dead man is alleged to have said about me, as in the case of the Harriman matter.

"Apparently the committee is investigating not this charge against Mr. Penrose which was sustained by direct evidence, but Mr. Penrose's countercharge which was sustained by no evidence at all and only by the repetition of second hand gossip.

"I cannot of course say whether or not it is true that Mr. Bliss asked or received such a contribution, although I call attention to Mr. Archbold's statement that the money was given not in checks but in currency and that he has lost the receipt for it; and I call attention to the further fact that during Mr. Bliss' life Mr. Archbold made no such accusation; and that Mr. Bliss cannot now answer the accusation.

"I had as freely seen and communicated with Mr. Harriman, Mr. Morgan, Mr. Hill, and other railroad men as I had seen and communicated with Mr. Gompers, Mr. Keefe, Mr. Morrissey, Mr. Morrison and other labor leaders.

"I wish to emphasize the fact that the testimony of Mr. Archbold and Mr. Penrose in this matter is an attack on Mr. Bliss, who is dead, and is also unwittingly the severest possible reflection on themselves; but it is in no sense an attack on me except in so far as they assert that the dead man said that I knew of his request for money from them. I do not believe that Mr. Bliss said this, any more than I believe their accusation that Mr. Bliss deliberately tried to blackmail the Standard Oil into contributing.

"There was then (in 1904) no law against corporations contributing, and in many cases the corporation that did so would itself advertise the fact to show that it was doing a patriotic duty.

"I call attention to the fact that the attitudes of Messrs. Archbold and Penrose in his matter are substantially identical. Apparently neither of them has any idea that it is wrong for the highest government officials to blackmail corporations into subscribing to party campaign funds under penalty of being prosecuted if they fail to do so."

Mr. Roosevelt promises that there shall be full publicity of contributions made in his primary campaign last spring.

DO YOUR BANKING IN QUINCY

Stop a minute and think. Here is a home bank, a strong local institution. It is near the railroad station, and in the centre of city. It opens earlier and stays open later than the Boston banks. Its safety boxes are rented cheaper. You can know its officers personally. It offers you every privilege that you can get in any bank. Come in and get some facts about this.

GRANITE TRUST CO.



Parlor Suites That Suit

Most of our large, light second floor is used for display of dozens of different priced Parlor Suites. You'll find one there that will please you in appearance and price. And we will guarantee the quality absolutely. 'Twill place you under no obligation to buy if you care to come in and look them over. Come.

→ 3 Piece Parlor Suites ←
(Like Picture above)

Attractive 3 piece Suite, Mahoganized Frame, 38 inches high, beautifully polished. The removable cushions, made of rich green silk plush, are not slighted a single stitch. A set, of conscientious construction from varnish to caster, that some stores sell for $40.00. Kincaide Low Price $29.75.

HENRY L. KINCAIDE & CO., QUINCY
Open Monday, Friday and Saturday Evenings
Furniture--Pianos--Rugs--Ranges

SEVENTY-FIFTH ANNIVERSARY

EDITION OF THE

QUINCY PATRIOT

WAS PUBLISHED

Saturday, August 31

ALSO

TWENTY-FIFTH ANNIVERSARY

OF THE

CITY OF QUINCY

5000 COPIES 5 SECTIONS

FULLY ILLUSTRATED

INTERESTING WRITE-UP OF QUINCY PEOPLE, INDUSTRIES AND HISTORY

Worth 25 cents a copy but sold for usual price of 5 cents. Mail orders 5 cents extra for postage

LETTER MEN AND FRIENDS

Crowded New Downer Landing on the Annual Picnic

INTERESTING EVENTS

After a number of years of disuse, the New Downer Landing grove came into the limelight Labor day when friends in great numbers attended the picnic of the letter carriers of the Boston Postal district.

A program consisting of sports, ball games, dancing and speaking by prominent men, furnished excitement enough for all who attended.

Even the fakirs, were on hand and the victims, many and prominent, excused their curiosity by next coming "Labor Day" in their ear.

Quincy took a prominent place in the affair since all who came from Boston way passed through this city. Extra cars, personally directed by Superintendent Gammons, brought nearly 5,000 people to the North Weymouth shore.

The Quincy A. A. defeated the Copeland club in a tug of war match. The event was for blood and drew more attention than any other athletic event. The winners averaged about two inches to the good.

To have their baseball game stopped in 15th inning because they were knocking the program askew was the fate of the St. Mary, Jr.-Tiger A. A. games of Atlantic. The score was 7 to 7 and both teams had tightened their play.

After the Tigers secured six runs off of Quinn's delivery, the St. Mary's sent in Duggan in the third and he held the Atlantic contingent to but one run during the remaining 12 innings.

The Quincy A. A. lost a closely contested game to the Norfolks of South Weymouth, 4 to 2. The winner secured a purse of $50 in the last inning when two runs scored on a wild throw to first. Gill of Quincy made 17 strikeouts.

Music for dancing was furnished by Monks orchestra, and the Letter Carriers' band gave a concert on the grounds.

Among the prominent men present were: Congressmen Curley, Roberts, Weeks, Postmaster E. C. Mansfield and Superintendent Charles W. Hammond of the Quincy office.

Miss Amy Fallon, Washington street, secured a place in the hobble skirt race which was open to the world.

The local committee was as follows: C. J. Connors, chairman, William Mullane, R. A. Cole, John A. McGowan, E. N. Heffernan, H. W. Rockwood, Kenneth Brennan, Daniel Lowney, E. E. Guelish and James Reilly.

BRIEFS

The James H. Stetsons return Wednesday from the Cape where they passed the summer at their cottage at West Harwich.

Wollaston Masonic lodge resumes its regular communications tonight and Rural lodge Thursday evening. Both lodges have considerable work.

Rural lodge of Masons will meet Wednesday noon to attend the funeral of Wor. Bro. Frank W. Brett at the Congregational church, South Braintree.

Charles H. Brooks of Newport avenue, proprietor of the Wollaston and Park pharmacies has left on an extended automobile trip. He will be gone nearly a month and his route will include several of the New England states.

A meeting of the Board of Trade has been called for Wednesday evening but as President Hearn and several of the members who are to take in the waterways convention at New London, leave that evening, the meeting will probably be a brief one.

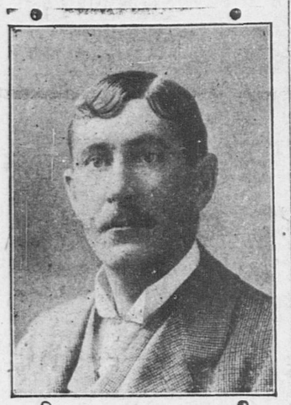
Mr. and Mrs. J. B. Sutherland and son Heslip of Independence avenue have returned from Barney's River, N. S., where they stopped 10 weeks at the Grove cottage, their summer residence. Mr. Sutherland plans to build more houses on Independence avenue where he has been very successful in developing property.

Mr. and Mrs. Everett Crane of President's hill and Mr. and Mrs. Eben W. Sheppard of Greenleaf street returned Sunday night from a two weeks' tour of the White Mountains in the Crane's automobile. They report good weather and a fine trip, the ascent of Mt. Washington being especially enjoyable as it was a clear day.

SUDDEN DEATH OF DR. BRETT

Prominent Physician of Braintree Passed Away

Residents of Braintree were greatly shocked to hear of the sudden death of Dr. Frank W. Brett which occurred about 11.30 o'clock Saturday evening. Apparently Dr. Brett had been in his usual good health and retired for the night. He was awakened by a pain in the region of the heart and went to his office to get some medicine which he took and then returned to bed. Later he asked Mrs. Brett for a glass of water. She becoming alarmed at his condition sent in haste for Dr. C.



DR. FRANK WALLACE BRETT.

A. Sullivan who responded immediately. He administered aid but to no avail, the end came shortly and another soul had passed into eternity.

Frank Wallace Brett, son of Messina and Ann Sophia Loring Brett was born in Hingham, May 14, 1861. He received his education in the public and high schools of his native town and in 1880 graduated from the Bridgewater Normal school. He took a course of study at Amherst college and in 1894 obtained the degree of M. D. from the college of Physicians and Surgeons in Boston.

He began his teaching career in Sept. 1880 in Norwell Center, resigning after a year and a half to become perceptor of Hanover academy, Aug. 2, 1885. While teaching in Hanover, he was united in marriage to Annie Josephine Cuming, daughter of Alfred A. and Mary F. Gutterson Cuming of Hingham. The ceremony was performed by the Rev. Alfred Cross, pastor of the Unitarian church at South Hingham. After leaving Hanover, Dr. Brett acted as principal of the Avery grammar school at Highlandville in Needham for a period covering three and one half years and then took charge of the grammar school in Braintree. He was the first principal in the new Monatiquot school and served the town most capably in that capacity for about four years resigning his position to take up the practice of medicine about sixteen years ago. While teaching here he was for several seasons sub-master of the Brockton evening high school.

His withdrawal from the teaching force was a great loss to the public schools at that time but the work he has done in his chosen profession will ever live in the memories of his many patients for whom he labored faithfully and zealously. Those to whom he ministered are feeling desolate indeed for one's family physician is a friend in dire need and many feel they are now without help in time of trouble.

At his graduation from the Medical school, the trustees appointed him lecturer on the faculty and he has held the chair of bacteriology in that institution ever since. Dr. Brett was a member of Monatiquot Council, Royal Arcanum, Puritan lodge I. O. O. F., Monatiquot lodge Knights of Pythias, Antietam camp, Sons of Veterans and the Massachusetts Medical society. He was past master of Rural lodge A. F. and A. M. of Quincy, a member of Pentalpha chapter Royal Arch Masons of East Weymouth, a member of South Shore Commandery Knights Templar of East Weymouth and the Past Masters' association of Southeastern Massachusetts.

For a number of years he served the town most acceptably as chairman of the board of health and was a member of the school committee for an extended period. He was medical examiner for several life insurance companies, acting in that capacity for the New York Life, Equitable, Union, Mutual Union, Central Conn. Union, Columbian and the John Hancock.

Dr. Brett was one of five children. He is survived by three brothers, Clifford A. of Norwell, Fred W. of Campello and Carlton L. of Dorchester. Besides his wife two sons, Alfley Leonel and Roy Cuming Brett mourn the loss of a faithful husband and a devoted father. Leo is about to enter on his third year at the Harvard Medical school while Roy is to take up the junior years' studies at the Massachusetts Institute of Technology.

The funeral will be held Wednesday at two o'clock from the Congregational church, South Braintree. It is to be a Masonic funeral and will also be attended by Rev. Tyler E. Gale, pastor of the church. The bearers will be Charles C. Melley, George W. Stevens, Louis W. Thayer and W. Austin Torrey. Interment will be in the family lot at Blue Hill cemetery.

Those who knew Dr. Brett will say that to really know him was to respect and love him. He was always an earnest student and his patients welfare was his first interest. Although cut off in his prime, his career has left a lasting impression upon the hearts of the townspeople, a most worthy monument to his real worth. The sincere sympathy of all is extended to those who mourn him.

BOYS AND GIRLS GARDEN PRIZES

Amounts Awarded Youngsters For Their Season's Efforts

The amount of the prizes awarded to the children who conducted the gardens the season just closed were as follows:

VEGETABLES.

Joseph Barber, $3.00, Mary Mahoney $1.00; Laeontina Della Lucca 75 cents, William Spencer 75 cents, Agnes Saffon $1.00, Neil Doherty $1.00, James Kennedy $1.00, Edith Olson 25 cents, Francis Treacy 50 cents, Mary Grady 50 cents, Royal Weymouth 50 cents, Lyman Rogers 50 cents, Reba Osgood 50 cents, Raymond Hoyt 50 cents, Dorothy Hall 50 cents, George McTear 50 cents, Herbert Wardwell 50 cents, Elizabeth Gobbenboski 75 cents, Fredrick Tobbenboski 75 cents, Ralph Coombs 50 cents, Lillian Parker 50 cents, John Holden 25 cents, James Queenan 50 cents, Dorothy Crooker 25 cents, Axel Broberg 50 cents, Chester Johnson 50 cents.

FLOWERS.

Gertrude McGramm $2.00, Walter Saladine $1.00, Joseph Doherty $1.00, Ida Schoffner 50 cents, Lillian Gouterman 50 cents, Rose Kuperman 50 cents, Elizabeth Treacy 25 cents, Joseph Prette 25 cents, Anna Grady, 50 cents, Florence Swansen 50 cents, Lillian Swansen 50 cents, Mary Creeden 25 cents, Mary DiBona 50 cents, Wendall Hobert 25 cents, Rita Prout 10 cents, Lillian Galickson 10 cents, Mary Marr 10 cents, Paul Higgins 10 cents, Edna Sweeney $1.50, Louise Carter 25 cents, Charles Poisclair 50 cents, Anne McTear 50 cents, Lucie Shea 50 cents, Ruth Parker 50 cents, Charles Walther 25 cents, Olfield Bryson 25 cents, Earl Hodgdon 25 cents, Edmond Gobin 25 cents, Henry O'Brien 25 cents, Dorothy Robertson 50 cents, Margaret Edgrin 50 cents, Anna Olsen 75 cents.

PAIGE—BRIGHAM.

Harold L. Paige and Mary C. Brigham, daughter of Fred H. Brigham, Bakerfield, Vermont, were married Monday morning by Rev. Benjamin A. Wilmott, pastor of the Bethany Congregational church.

The ceremony was performed at the residence of Mrs. A. S. Paige 17 Davis street, mother of the groom. Only the immediate relatives were present and the couple were unattended.

The bride is a grand niece of the late Peter Brigham, founder of the Peter Brigham hospital at Boston. The groom is a well known Wollaston young man.

After a short honeymoon the couple will return to Wollaston, and will reside at 17 Davis street.

SOUTH SHORE CHAMPIONSHIP.

J. S. Pfaffmann of the Quincy Tennis club won the South Shore championship by defeating Josiah Wheelwright of Cohasset in the Hatherly club tennis tournament at Scituate, Saturday.

The match was well played and exciting, was as follows: 3-6, 3-6, 6-1, 7-5, 6-2.

HE KNEW HOW TO SEW.

A little city lad visited a farm. Hearing his uncle remark that this morning he would sow wheat, the boy asked his aunt for a suitable needle and thread. "I can do kindergarten sewing," he explained, gravely, "and I want to help Uncle John sow wheat."—Buffalo Commercial.

DINNIE--MCKAY NUPTIALS

Former Quincy Residents Wedded in the West

A wedding of great interest to Quincy people took place Thursday, August twenty-ninth at the Congregational parsonage in La Grange, Illinois. The contracting parties, Mr. William Dinnie and Miss Mary McKay have a host of friends in the Granite City. The officiating clergyman was Dr. Edwin N. Hardy formerly of Quincy. Miss McKay accompanied the Hardy's on thei r return from a vacation spent in New England. Mr. Dinnie because of the importance of the position which he holds with the Webster Construction Company was unable to secure a release from his duties to make the journey to Quincy for his bride. The meeting of the groom and the bride and the wedding ceremony in the home of those so closely related in friendship to the dear ones at a distance made this wedding of unusual interest. The ring service was used. The wedding took place the day after the arrival from the east yet with typical western cordiality neighbors sent in beautiful flowers to the bride and invitations for auto rides and other courtesies abounded. Mrs. Hardy served refreshments and a party of young people showered the bridal party with confetti as they started for their home in Keokuk, Iowa. The groom has a cosy and finely furnished home awaiting the bride. Mr. Dinnie is one of the young men of whom Quincy may well be proud. He is occupying a very responsible position with large force of men under his superintendence in the building of the Power House and Mississippi River Dam at Keokuk. This is considered one of the greatest engineering enterprises in America. Mr. Dinnie is the son of Mr. Jonathan Dinnie and Miss McKay eldest daubhter of Mr. and Mrs. Allan Donald McKay, well known residents of Quincy.

LAST CONCERT OF THE SEASON

The last Sunday afternoon concert of the season was held on the piazzas of the Wollaston Yacht club Sunday. In spite of the rain a large number attended and it was with regret that the strains of "Auld Lang Syne" and the "Star Spangled Banner," which announced that the summer's musical series had closed, were heard. The concerts have been given on Sunday afternoons during July and August by Provost's orchestra, vocal or other selections being effectively interspersed with the orchestral numbers. On Sunday several vocal duets by Mrs. Fred P. Hill and Adolph Restelli and a cornet solo by Joseph Taranto were enjoyed. Although there is a general demand for a continuance of the concerts for a few weeks longer it is not the intention of the management to hold any more this year. It is very probable however that next summer will see these pleasant gatherings resumed. The program on Sunday was as follows:

March—Suburbanite	Allen
Overture—Sunshine and Showers	Flath
Waltz—Heart Murmurs	Rolfe
Cornet solo—The Lost Chord	Sullivan
Mr. Joseph Taranto	
Duet—Vocal	Selected
Mrs. Fred P. Hill and Mr. Restelli	Adolph
Selection—Martha	Flotow
Waltz—L'Estudiantina	Waldteufel
March—Diplomat	Sousa
Overture—Lustspeil	Keler-Bela
Waltz—Danube Waves	Ivanovici
Duet—Vocal	Selected
Mrs. Fred P. Hill and Restelli	Mr. Adolph
American Fantasia	Bendix
Tone Pictures of the North and South	
Waltz—Pink Lady	Caryll
March—Daughter of the Revolution	American Lampe

—In sentencing eight young "mashers" who were before his court a few days ago, a Philadelphia judge took occasion to say that the dress and deportment of too many young women invite the offence for which these young men were arrested. There is much truth in this statement, and any observant person knows that the girls themselves are often responsible for the undue familiarity of the men. Seldom is a young woman improperly accosted or molested in public if she herself is modest in personal apearance and action.—Milford Gazette.

HOW WOULD YOU LIKE

To fix Your fire at night
get your breakfast with it
have a good fire left for dinner ?

Our RED ASH STOVE
will make the above program not only possible but an absolute fact.

HOW DO WE KNOW?
WE HAVE DONE IT.

C. PATCH & SON, INC
1422 Hancock St. Quincy, Mass.

ADAMS SHORE CARNIVAL

Residents Indulged In Annual Field and Water Sports

The annual summer carnival of the residents of Adams Shore and Post Island were held Monday and although the weather was rather damp it in no way interfered with the programme scheduled. The most interesting event was the game of ball in the morning between Post Island and Adams Shore. This was a game well worth going miles to see. There were many brilliant plays made but the Post Island crowd was no match for Adams Shore the latter nine winning the game by a score of 20 to 5.

The field and water events took place in the afternoon and resulted as follows:

40 yards dash, run in six heats. The winners of the several heats were Alberta Ayeres, Dorothy Ayeres, Corinne LaBrecque, Willard Hyland, Richard Loud and George Geddes.

Three-legged races won by Corinne LaBrecque and Alberta Ayeres, with Sarah McPherson and Hazel Sabean, second.

Relay race won by the following team, Mrs. N. E. Chaplin, Edith Hyland, Agnes McCarthy, Hazel Sabean, Paul Blay, George Geddes, Corinne LaBrecque and N. Reed.

Potato races, won by Mildred Carlson, George Geddes, Lillian Purdy and Thomas Reardon.

Sack races won by Harold Henderson, Harry Johnson, Thomas Reardon and Sylvaina Smith.

Hobble race won by Lillian Purdy and Alberta Ayeres.

Standing jump won by Harry Henderson.

High jump won by Harry Henderson.

Boat races, singles won by Stanley Dorchester, Roy Geddes with Alberta Ayeres.

Doubles for girls won by Elizabeth Torrey and Margaret Torrey, Alberta Ayeres and Sarah McPherson, second.

Doubles for boys won by Richard and Thomas Reardon, and Harry Henderson and S. Smith.

Canoe race, doubles won by Margaret Torrey and Harry Henderson.

High diving won by Jeane Dorchester and Brooks Pease.

Underwater swim won by Jeane Dorchester, Brooks Pease, second.

35 yards swim, won by Jeane Dorchester, Brooks Pease, second.

200 yards swim, won by Harold Henderson.

Suitable prizes in the several events will be awarded later the winners.

In the evening there was a number of amateur theatricals at the residence of W. Torrey.

WHEELER'S
The Store for Ladies' Furnishings
NECKWEAR OUR SPECIALTY

House Dresses	Hosiery
Shirt Waists	Corsets
Aprons	Gloves

Stamped Linens and Threads for working

WHEELER'S
City Square, Quincy

WOLLASTON CLUB OPEN RACE

Brought Out Large Fleet of Boats in Shifting Breeze

The annual open race under the auspices of the Wollaston Yacht club was sailed Saturday afternoon in light breezes shifting from northeast to south. There was a fine fleet of starters however and the boats were sent over a course of 1 1-2 miles.

Local interest largely centered in the work of the Class D cat boats and in this class the Mudjekeewis showed her heels to the other boats in fine shape winning the race by over seven minutes actual time over the Dolly.

In Class A the Meemer had things her own way from the start and continued to lengthen her lead throughout the race finishing with a lead of over three minutes elapsed time over the Virginia and 1 minute, 5 seconds corrected time.

In Class S the Waweenock of the Wollaston club was a winner by over a minute corrected time over the Maritza.

The summary of the Class D boats:

CLASS D, CATBOATS.

Name and owner	El time	Cor time
Mudjekeewis, E W Emery	1 29 08	1 28 52
Dolly III, W W Arnold	1 32 07	1 31 29
Dartwell, I M Whittemore	1 31 23	1 31 23
Clara, H W Robbins	1 32 20	1 32 05
Iris, F F Crane	1 32 31	1 32 31

HOME TRADE WILL HELP QUINCY AND EVERYONE IN QUINCY.

QUINCY REGISTRY FOR NURSES
20 Whitney Road, Quincy Mass.

Will supply trained and practical nurses, attendants and nursery assistants. No charge will be made to those applying for Nurses.
Mrs. E. L. CRANE, Registrar,
Tel. Quincy 131-2

ONWARD WON MELLEN CUP

In the Season's Closing Race of Town River Club

The Town River Yacht Club closed a most successful season by having their annual races in the Town River Labor Day.

In the second race the Francis, Captain Rev. J. P. Marshall broke her rudder and withdrew. The boats made an 18 mile course from the flag off the clubhouse to Jack Knife Ledge buoy and return. This six mile course was run three times. The Onward was rewarded the Mellen cup. In the speed boats the Carolyn, J. Ripley Mellen beat the F. P. of Captain Frank K. Patch by 37 minutes, over a 12 mile course.

The summary:

MELLEN CUP

Name and Owner	El Time	Cor Time
	h m s	h m s
Onward, J. Wrightson,	1:19:13	1:06:55
Sadie, A., A. McGeochie,	1:15:23	1:08:23
K. T., Fred Artis	1:33:08	1:10:44
Bunnie, R. M. Harmon	1:24:29	1:10:51

POWER BOATS

	h m s
Frithjof, Wm. Kolvig,	2:13:13
Noname, James D. MacBride	2:15:41
F. P., Frank K. Patch	1:06:47
Carolyn, J. Ripley, Mellen,	1:06:10

PATENTS
TRADE-MARKS and copyrights obtained or no fee. Send model, sketches or photos and brief description, for FREE SEARCH and report on patentability. 36 years experience.
Send 2-cent stamp for NEW BOOKLET, full of patent information. It will help you to fortune.
READ PAGES 11 and 12 before applying for a patent. Write to-day.
D. SWIFT & CO.
PATENT LAWYERS,
303 Seventh St., Washington, D. C.

Quincy Daily Ledger

FOR SALE AT

BOSTON—At South Station after 3.30 P. M.
QUINCY—Ledger Office 1424 Hancock Street.
L. A. Chapin, 1395 Hancock St.
C. F. Carlson, oppo. Depot.
Thompson's Waiting Room, City Sq.
H. P. Kittredge, City Square.
J. P. O'Brien, 1595 Hancock St.
Mrs. Madden, 16 Quincy ave.
WOLLASTON—Shunk's News Stand.
PARK & DOWNS—Branschied & Marten.
ATLANTIC—Branschied & Marten.
QUINCY NECK—Stetson Pierce, Newcomb Square.
QUINCY POINT—H. H. I. Smith, Washington Street.
Gragg's Pharmacy.
L. A. Cook, Washington Street.
E. O. Godfrey, 558 Washington St.
E. H. Lowe, Washington Street.
George E. Sprague, Cor. River St.
SOUTH QUINCY—Litchfield, Water St.
A. Pierson, 92 Granite St.
Miss G. Booth, Brooks Avenue.
BREWER'S CORNER—Emma Lark.
F. J. Pierson, 149 Granite St.
Mrs. F. H. Stanley.
WEST QUINCY—F. A. Skinner.
John C. Belanger.
HOUGHS NECK—Capt. Fosdick's.

THE WEATHER.

For Boston and its vicinity: Probably showers and warmer today. Unsettled Wednesday, with moderate east to South.

TOMORROW'S ALMANAC.

Sun rises	5.13
Sun sets	6.14
Length of day	13.01
Moon sets	10.07 P. M.
High water, A. M.	4.15
High water, P. M.	4.45

Days decrease 2 hours 8 minutes.

Last Quarter, Sept. 4	8.23 A. M.
New Moon, Sept. 10	10.48 P. M.
First Quarter, Sept. 18	6.34 A. M.
Full Moon, Sept. 26	6.34 P. M.

QUINCY NOON TEMPERATURES.

At 12 M. today	74 degrees
Sept. 3, 1911,	80 degrees
Sept. 3, 1910,	74 degrees
Sept. Noon Maximum, 14 years	92
Sept. Noon Minimum, 14 years,	52

HORSE KICKED JOHNSON

Wagon Wheels Passed Over Legs Causing Fracture

William Johnson a driver of one of the Electric express delivery wagons was kicked by his horse while delivering goods on Whitney road Saturday evening. As he fell the horse started and the wheels passed over Johnson's right leg causing a compound fracture. He was later removed to the City Hospital.

BRIEFS

Edward V. Fleming of Niagara Falls, Ontario, has returned home after a two weeks' visit to his cousin Mrs. James Thornley of Wolaston.

Laurence F. Loring who has passed the summer in Italy and France, is expected home on the Princess Irene due in New York September 4th.

Mrs. McFall and niece Miss Blanche Morrison of Spear street and Miss Stella Barker of Greenleaf street went to East Gloucester on Sunday for a two weeks' stay at The Rockaway hotel.

Everett McLaughlin and Frederick Barnicoat, Jr., returned Sunday on the steamer Governor Dingley from New Brunswick where they spent a very enjoyable vacation fishing and tramping. They returned much tanned and weather beaten and heavier in weight after having the time of their life. Fish stories are numerous.

The first meeting of the fall season for the executive board of the Quincy Women's club will be held Thursday morning at ten o'clock at the clubhouse. Mrs. Eben W. Sheppard, president, has returned from an auto trip through the White mountains and will be present to preside. A large attendance is hoped for at the meeting as there is much club business to be discussed.

PRATT'S BREAD is always in favor because delicious in flavor. Your grocer.

INSURANCE

Fire, Liability and Automobile Strongest Companies. Lowest Rates Liberal treatment in case of loss.

H. L. KINCAIDE & CO.

BUILDING PICKING UP

Number Less But Value Greater Than Last Year

The report of Inspector of Buildings, Warren S. Parker for the month of August shows that 56 permits were issued involving work amounting to $94,085. Although the number of permits issued in August 1911 were two more than this year the total for last year was but $70,992.

The August 1912 permits issued were as follows:

Dwellings	22	$72,000
Cottages	5	3,300
Mercantile	3	2,000
Manufacturing	1	175
Storage	3	375
Auto houses	5	750
Alterations	17	14,885
	56	$94,085

The August 1911 permits were as follows:

Dwellings	21	$59,900
Cottages	7	4,997
Stables, etc.	10	1,525
Auto houses	2	260
Alterations	9	3,515
Removals	3	600
Miscellaneous	6	195
	58	$70,992

JIMMIE DID GOOD JOB

In Decorating the Granite Railway Co. Office

James H. Lalley who had the contract for the interior painting of the old Colonial hall in the Savings bank building, which has been taken by the Granite Railway Co. has completed his work, and it is certainly a credit to him. The panels are painted in flesh color with old gold borders and the philasters are in white. The room is now ready for occupancy and will be found very convenient for visiting granite men as it is the intention of the Granite Railway Co. to fill a long felt want for visitors, that is a central office where they may go to write letters and consult customers, etc. The room will also be used by the company as a headquarters for their extensive advertising department which will be moved from their plant at West Quincy.

NEW RULE FOR CLASS H BOATS

The executive committee of the Interclub Racing Association met at the Wollaston club house Saturday evening and decided to have a new basis of handicaps for the Class H boats that sailed in the Bermuda cup race of Monday. Up to the present time the handicaps have been figured according to the estimated ability of the yachts. Hereafter the committee decided that the handicaps shall be figured according to the Herreshoff table of allowances, using their racing lengths as a basis. This will give the Class H boats the same chance as boats of other classes.

It was also announced that the championship pennants of the Interclub association would be given out next Saturday at the South Boston Yacht club house, at which time the cup won at the ocean race of the South Boston club will also be awarded. The club will keep open house on this occasion.

HENLEY READY FOR HER TRIALS

The torpedo boat Henley which was brought to the Fore River yard from the Rockland trial course because of engine trouble left today for the speed tests to be made on the Rockland course.

The Henley which was recently completed by the Fore River Co., is unique because it has two sets of engine equipment. Reciprocating engines are installed for slow speed and turbine for fast speed.

An examination revealed a number of brass bolts which had lodged in the condensers of the turbine and hampered its working.

DEFICIT BILLS WHAT THEN?

Correspondent Figgers on the City's Finances

NO PLANNING AHEAD

A correspondent writes as follows:

Apparently the flurry of excitement caused by the announcement of Quincy's tax rate has subsided, perhaps eclipsed by the more interesting news of the vigorous enforcement of the curfew law and the widely advertised activities of our police department. We have heard it surmised that had our Assessors and their controlling powers only known in what a humble spirit their "venture" of $22.00 per thousand was to have been received, they could have conscientiously added another dollar to the rate, and even then not have been burdened with a surplus of receipts for the present financial year.

Statement was made in a recent number of the Ledger as to how the Assessors had been handicapped by the appropriation of receipts that had been customarily available to reduce the tax rate, but we question whether this statement was wholly clear to all readers. It is true that in previous years there have been supplementary receipts that the Executive and Board of Assessors had laid hold of to help produce a low tax rate, and that in a great measure accounts for the gap between the assets and liabilities of the city. This year it is true some of those receipts have been appropriated, but how? To a large extent in paying deficit bills of last year, many of which bills did not come to light until one, two or even three months after the close of the fiscal year. Some of the receipts have been appropriated in instances where extravagance might be charged, or where possibly a loan order might not sound just right; but the greater part has been used for emergencies not provided for in the tax levy.

Yes, there was a trifling sum of $13,000 left unappropriated, but how quickly that was gobbled to put the tax rate down. And now there is nothing in sight for emergencies. Perhaps there will not be any Well, perhaps the departments may not exceed their appropriations, and there may be no deficit bills, but if there are—what then?

Just see how closely the Assessors figured things: On a tax levy of practically $800,000, they have allowed $7,099.41 as "overlay." Technically this sounds all right, but when it is known that no account is taken of abatements, but that the overlay item represents all that is provided for abatements, we have a different view of the matter. Last year the city assessed itself on property carrying a tax of over $2,700.00. Although illegal, according to our state laws, we have no reason to believe that the same method will not be repeated this year, and as this sum is not collected it necessarily reduces the overlay item almost one-half.

Now if any of our citizens believe that the balance of $4,000 provides for the natural shrinkage in the collection of a tax levy of $800,000 we would suggest that they beg the privilege of inspecting some of the "bad bills" on file in the tax collector's office. Acknowledgment has been made that there is an accumulation of over $20,000 of uncollectible taxes carried as an asset of the city, but no provision has been made for any part of that in this year's tax levy.

The planning of the Assessors and Executive surely does not suggest financiering that would be creditable to a business house. Possibly our citizens do not care for better conditions. Perhaps business-like straightforward methods would be more of a shock than we can stand, but we believe Quincy needs such a shock for her present financial condition.

Fatal Misstep

Lewiston, Me., Sept. 3.—Stepping aside to avoid a train while crossing a railroad bridge, Alphonse Larest, 16, missed his footing and fell forty feet into the Androscoggin river and was drowned.

1912 SEPTEMBER 1912

S	M	T	W	T	F	S
1	2	3	4	5	6	7
8	9	10	11	12	13	14
15	16	17	18	19	20	21
22	23	24	25	26	27	28
29	30					

VERMONT CANDIDATES.

Harland B. Howe and Rev. Frazer Metzger, Rivals For Governorship.



Howe is the Democratic candidate in the state election Tuesday, Sept. 3, and the Rev. Mr. Metzger is the Progressive candidate. Roosevelt is now touring Vermont in the latter's interests. It is believed the Vermont vote will give an idea of the political alignment for the presidential election.

ENGLAND WILL APPEAL TO HAGUE

This Country May Not Arbitrate Canal Toll Rates

London, Sept. 3.—It is officially announced that the British government wil make a formal demand upon the United States government for arbitration of its claim that the Panama canal toll act as passed recently by the United States congress, violates the Hay-Pauncefote treaty.

Beverly, Mass., Sept. 3.—The announcement that Great Britain will appeal to The Hague tribunal to settle its claim of violation of the Hay-Pauncefote treaty by the Panama canal act, came as a surprise to President Taft. He had heard reports that such an appeal was contemplated but was of the opinion that the matter would be taken up in the usual diplomatic way.

It was pointed out here that Great Britain's notice of appeal does not mean that the matter must go to The Hague. The United States has as much right to refuse to submit to arbitration as Great Britain has to ask it.

MODEST HERO

Sam Mahoney Swims Mile and a Half For Two Men

Boston, Sept. 3.—In the teeth of an easterly gale and in rough waves which hid him much of the time from the view of hundreds of persons on the beach, Samuel Mahoney, proprietor of a health institute, and for many years a Revere Beach life guard, swam a mile and a half out to sea and return and saved Chester Hicks and Dean S. Smalley of Lynn, whose power canoe had been capsized by the heavy seas.

Both men collapsed after Mahoney landed them on the beach and were under the care of a physician several hours.

Maohney fled after the rescue to escape the throng who cheered him and sought to shake his hand.

SECOND ON RECORD

Twins Born to Young Mother by Cesarian Operation

Cambridge, Mass., Sept. 3.—Twins were were born yesterday to Mrs. Harry Mersereau by a Cesarian operation, the second twin operation of its kind in the history of Boston hospitals.

Mrs. Mersereau is but 22 years old, and the twins, which weigh seven and nine pounds, are her first children. The mother and babies are reported doing well.

Benefit of the Doubt.

"His wife looks as if she had some secret sorrow."

"Yes, but don't blame him too hastily. Her shoes may be too tight."

OLD BAROMETER WORKING TODAY

Vermont Centre of Political Interest For Nation

OTHER NEW ENGLAND STATES

First State Election of the Year Now Being Cast—Candidate For Governor Must Receive a Majority Vote or Legislature Does the Choosing—Five Candidates Are In the Field For Governor

Montpelier, Vt., Sept. 3.—The first important test of strength by the political parties under the unusual conditions prevailing in this presidential campaign is being made in Vermont today, when the first state election of the year is being held. National issues have been presented by speakers of country-wide prominence, and the effect of Colonel Roosevelt's three days' stumping tour upon the vote of the Republican and Democratic parties will be watched with widespread interest.

Vermont has been strongly Republican for half a century, but the size of the Republican plurality has, with the exception of three years, been an accurate barometer of the political sentiment of the nation.

When it is considered that in 1876 Tilden received the greatest individual vote and Hayes was chosen by one majority in the electoral college, it may be said that in every election since the Civil war when Vermont's Republican vote fell below 25,000, the national Democratic ticket has won the following November.

One of the heaviest votes ever polled in the state is expected. There are five candidates for governor: Allen M. Fletcher of Cavendish, Republican; Harlan B. Howe of St. Johnsbury, Democrat; Rev. Fraser Metzger of Randolph, Progressive; Clement F. Smith of Morrisville, Prohibitionist and F. W. Suiter of Barre, Socialist.

One element of interest is the possibility that the legislature may have to determine who will be the next governor. An election in Vermont is governed by the majority rule, and anything less than a majority throws the election of governor and other state officers into the legislature. Such a situation arose in 1902, and a Republican legislature elected a Republican governor.

The Progressives are praying for the nearly impossible, that they with the Democrats will control the legislature and choice of governor.

The Vermont legislature is composed of thirty senators and 246 representatives, but the real struggle does not extend below the head of the ticket except for a few minor officers. The legislature has always been Republican by a wide margin.

The following table shows the September Republican majorities, the total vote in Vermont and the presidential result in November in previous years:

1856	23,008	45,983	Democratic
1860	23,370	48,245	Republican
1864	18,977	44,802	Republican
1868	27,334	43,541	Republican
1872	25,333	58,573	Republican
1876	23,735	65,784	Republican
1880	26,603	70,684	Republican
1884	22,704	63,198	Democratic
1888	28,995	69,424	Republican
1892	19,702	59,880	Democratic
1896	39,072	69,922	Republican
1900	30,864	66,999	Republican
1904	31,559	66,509	Republican
1908	29,654	64,367	Republican

Quiet in New Hampshire

Concord, N. H., Sept. 3.—Lack of contests for the head of the ticket on either the Republican or the Democratic side has lessened the interest in the annual primary election being held throughout the state and a light vote is expected.

Franklin Worcester of Hollis will be renominated for governor by the Republicans, and Samuel D. Felkers of Rochester by the Democrats. For congress the Republicans will name the present incumbents—Cyrus A. Sulloway of Manchester and Frank D. Currier of Canaan. The Democrats will nominate ex-Mayor Eugene E. Reed of Manchester and Raymond B. Stevens of Landaff. All will be chosen without opposition.

The Progressive party does not take part in today's primaries, but intends to place in nomination some candidates of its own and get them on the official ballot in November by petition.

Maine Closing Campaign

Portland, Me., Sept. 3.—Maine is now in the last week of the campaign preceding the state election on September 9, when state, county and legislative officers and four members of congress will be chosen. Forecasts by party leaders of the result of the election differ greatly. Governor Frederick W. Plaisted, Democrat, is opposed for re-election by William T. Haines of Waterville, Republican. The Progressives have not entered a separate ticket, it being generally agreed among the leaders to unite with the Republicans.

END of the SEASON
Will Close Out
SUMMER CORSETS
At Reduced Prices
NETTING
$1.50 kind for $1.10
$1.00 kind for 79 cts
SILK BATISTE
Were Priced $5.00 and $3.00
Now at $4.00 and $2.50
Standard Makes
The CORSET SHOP
MISS S. E. DUNPHY
8 Maple Street, Quincy

GOVERNMENT OWNERSHIP

Advanced For Railroads and Express Companies at Postal Session

Boston, Sept. 3.—A new postoffice for Boston and government ownership of railroad and express companies as a sequel to the law which congress has passed in favor of the parcels post system, were the predictions made by some of the principal speakers at the opening session of the convention of the United National Association of Postoffice Clerks, held in Faneuil hall yesterday.

Governor Foss was unable to attend, but Mayor Fitzgerald was on hand as well as Postmaster Edward C. Mansfield and Congressman William F. Murray, who officially and individually extended to the delegates and their friends the welcome of the city.

HOW'S THIS?

We offer One Hundred Dollars Reward for any case of Catarrh that cannot be cured by Hall's Catarrh Cure.
F. J. CHENEY & CO., Toledo, O.
We, the undersigned, have known F. J. Cheney for the last 15 years, and believe him perfectly honorable in all business transactions and financially able to carry out any obligations made by his firm.
Walding, Kinnan & Martin,
Wholesale Druggists, Toledo, O.
Hall's Catarrh Cure is taken internally, acting directly upon the blood and mucous surfaces of the system. Testimonials sent free. Price 75 cents per bottle. Sold by all Druggists.
Take Hall's Family Pills for constipation.

New York, New Haven and Hartford R. R.

In effect June 2, 1912

The letters in the same line as the figures below stand for different stations and indicate that trains stop as follows.

a Wollaston	f Harrison Square
b Norfolk Downs	g Savin Hill
c Atlantic	h Crescent Avenue
d Neponset	i South Boston
e Pope's Hill	r Quincy Adams
* Saturdays Only	† Except Saturday

Exp.—Express train.

TO BOSTON			FROM BOSTON		
Leave	Stop	Arrive	Leave	Stop	Arrive
r 5 14	abcdefghi	5 41	5 45	ihgfedcba	6 14 r
r 6 16	abci	6 35	6 12	ihgfedcba	6 39 r
r 6-33	e	6 49	6 30	a	6 47
r 6 40	abcf	7 00	7 15	hgfedcba	7 41 r
r 7 08	abcd	7 30	7 41	a	7 58
r 7 25	d	7 42	7 45	c	8 03 r
r 7 33	Exp	7 48	8 35	ca	8 52
r 7 42	ab	8 00	8 42	b	8 59
7 57	a	8 13	9 10	fedba	9 32 r
r 8 09	abcd	8 31	9 45	a	10 01 r
r 8 30	a	8 46	10 15	ihgfedcba	10 41 r
r 8 53	ad	9 10	10 55	Exp	11 10
r 9 15	abc	9 33	11 15	hgfedcba	11 41 r
r 10 03	a	10 20	11 50	a	12 07
r 10 19	abcdefghi	10 45	12 15	hgfedcba	12 41 r
11 12	a	11 28	12 37	a	12 54
r 11 24	abcdefgh	11 50	12 50	Exp	1 05
12 04	a	12 20	1 11	edcba	1 32 r
r 12 25	abcdefghi	12 52	*1 31	a	1 49
r 1 20	a	1 57	*1 41	Exp	1 56 r
2 04	a	2 20	1 45	a	2 01
r 2 19	abcdefgh	2 45	*1 48	cba	2 07 r
r 3 13	Exp	3 28	*2 08	Exp	2 22
4 04	a.	4 20	2 15	fedcba	2 37 r
r 4 25	abcdefgh	4 52	2 35	Exp	2 50
5 06	Exp	5 20	3 15	hgfedcba	3 40 r
r 5 30	abcdefg	5 55	3 45	a	4 02
6 12	a	6 30	4 12	fedcba	4 34 r
7 05	b	7 22	4 41	c	4 58
r 7 22	Exp	7 37	14 57	a	5 11
7 29	ab	7 46	15 14	a	5 31
r 8 07	abcdef	8 30	5 24	a	5 42
r 9 10	abc	9 28	15 30	dcba	5 50 r
10 04	a	10 20	5 43	a	6 10 r
r 10 07	abcdef	10 20	5 55	fedcba	6 21 r
r 11 25	abcd	11 45	6 14	Exp	6 30 r
			6 31	cdba	6 52 r
			7 00	fedcba	7 24 r
			7 12	a	7 29
			8 05	ba	8 23
			9 25	dba	9 46 r
			10 35	fedcba	11 01 r
			11 10	fedcba	11 35 r
			11 30	ba	11 49

SUNDAYS

r 7 43	abc	8 03	6 30 ba 6 48 r
8 30	Exp	8 45	8 45 ihgfedcba 9 13 r
8 34	abc	8 52	9 05 Exp 9 21
r 8 46	bcdefghi	9 13	10 15 ihgfedcba 10 42 r
r 9 13	abc	9 33	12 15 ihgfedcba 12 42 r
9 31	a	9 47	12 45 Exp 1 01
10 23	ac	10 40	1 30 ihgfedcba 1 57 r
11 00	Exp	11 17	2 15 hgfedcba 2 42 r
r 11 16	abcdefghi	11 43	2 45 a 3 02
1 02	Exp	1 17	3 15 ihgfedcba 3 42 r
r 1 16	abcdefgh	1 43	4 27 cba 4 48 r
r 3 10	abc	3 30	5 15 ihgfedcba 5 42 r
r 4 16	abcdefgh	4 43	6 15 ihgfedcba 6 42 r
r 5 07	abc	5 27	7 00 cba 7 19 r
r 6 16	abcdefghi	6 43	8 15 ihgfedcba 8 41 r
r 7 16	abcdefghi	7 42	8 50 Exp. 9 05 r
r 8 16	abcdefghi	8 43	9 30 ihgfedcba 9 57 r
9 05	a	9 22	10 45 cba 11 04 r
r 10 46	abc	11 05	
r 11 01	abc	11 20	

West Quincy for Boston (stopping at East Milton)-6.22, 6.56, 7.16, 8.03, 8.10, 9.07, 10.08, 10.58, A. M. 12.08, 1.19, 2.08, 3.18, 4.08, 5.15, 6.06, 7.19, 8.59, 11.13 P. M. **Sundays**- 8.19, 9.20 A. M. 12.59, 5.14, 6.59, 11.02 P. M.

Boston for West Quincy (stopping at East Milton)-6.35, 7.27, 8.20, 9.35, 10.25, 11.35 A. M. 12.25, *1.20, *1.25, 2.45, 3.35, 4.35, 5.22, 5.47, 6.18, 7.20, 9.10, 11.20 P.M. **Sundays**- 8.58 A.M 12.38, 4.37, 5.37, 10.15 P. M.

Montclair for Boston 6.29, 7.23, 8.17, 10.14, A. M. 12.14, 1.25 4.14, 5.20, 6.12, 7.26, 9.06, P. M. **Sundays** - 8.26, 9.26, A. M. 1.06, 5.21, 11.09 P. M.

Boston for Montclair 9.35, 10.25, 11.35, A. M. 12.25, 1.35, 2.45, 3.35, 4.35, 5.22, 5.47, 6.18, 9.10 11.20 P.M. **Sundays**- 8.58 A. M. 12.38, 4.37, 5.37, 10.15 P. M.

Bay State Street Railway Company

TIME TABLE

In effect June 2, 1912.

(Subject to change without notice.

Leave QUINCY for

Braintree, 6.15, 6.50 A. M. and every 30 minutes to 10.50 P. M. **Sundays,** 7.50 A. M., then same as week days. **Return,** leave **Braintree,** 6.25 A. M. and every 30 minutes to 10.25 P. M. **Sundays,** 7.55 A. M. and then same as week days.

Brockton, 6.15, 6.50 A. M., and every 30 minutes to 8.50 P. M., then 9.50 P. M. **Sundays,** 7.50 A. M., then same as week days. **Return,** leave **Brockton** 6.20, 7 A. M., and every 30 minutes to 9.30 P. M. **Sundays,** 8 A. M. then same as week days.

West Quincy and East Milton, 5.30 5.50, 6.10 A. M., and every 20 minutes to 11.10 P. M. (Wednesdays and Saturdays, 11.50 P. M.) **Sundays,** 6.50 A. M then same as week days. **Return** leave **East Milton,** 5.55, 6.15, 6.45 A. M and every 20 minutes to 11.45 P. M. (Wednesdays and **Saturdays,** 12.1. midnight.) **Sundays,** 7.25 A. M., then same as week days.

East Weymouth, 6.00, 6.15, 6.35, 7.05, 7.35, 8.05, 8.35, 9.05 A. M. then 5, 25, 35 and 55 minutes past each hour to 11.05, 11.50 P. M. **Sundays,** 7.35 A. M. then same as week days. **Return,** leave **East Weymouth,** 5.55, 6.15, 6.45, 7.00, 7.15, 7.45, 8.15, 8.45, 9.15, 9.30, 9.45 A. M. then on the hour, 15, 30 and 45 minutes past each hour to 11.15 11.45 P. M. **Sundays,** 7.45 A. M. then same as week days.

Houghs Neck, Week days except **Saturday,** 5.20, 5.35, 5.50, 6.10 A. M., every 15 minutes to 7.40 A. M., every 30 minutes to 4.40 P. M., every 15 minutes to 7.10 P. M., every 30 minutes to 11.10, 11.50 P. M. **Saturday,** 5.20, 5.35, 5.50, 6.10 A. M., every 15 minutes to 7.40 A. M., every 30 minutes to 11.10 A. M., every 15 minutes to 10.40, 11.10, 11.50 P. M. **Sunday,** 6.50, 7.40 A. M., every 30 minutes to 10.10 A. M., every 15 minutes to 10.40, 11.10 P. M. **Return** leave **Houghs Neck.** Week days, except Saturday, 5.45, 6.05 A. M., every 15 minutes to 8.05 A. M., every 30 minutes to 5.05 P. M., every 15 minutes to 7.35 P. M. every 30 minutes to 11.35 P. M., 12.10 midnight. **Saturday,** 5.45, 6.05 A. M. every 15 minutes to 8.05 A. M., every 30 minutes to 11.35 A. M. every 15 minutes to 11.05, 11.35 P. M., 12.10 midnight. **Sunday,** 7.20, 8.05 A. M., every 30 minutes to 10.35 A. M., every 15 minutes to 11.05, 11.35 P. M.

Nantasket, 9.25 A. M., every 30 minutes to 9.25 P. M. **Sunday,** 9.25 A. M., then same as week days. **Return,** leave **Nantasket** 10.45 A. M., every 30 minutes to 10.15 P. M., then 11.00 P. M. **Sundays,** 10.45 A. M., then same as week days.

Neponset via Hancock Street,—5.45 6.20, 6.50 A. M. and every 30 minutes to 10.50 P. M. then 12.50 midnight. **Sundays,** 6.50 A. M. then same as week days. **Return,** leave **Neponset,** 6.40 7.10, 7.40 A. M. and every 30 minutes to 11.10 P. M. then 12.35 midnight. **Sundays,** 7.40 A. M. then same as week days.

Neponset via Wollaston—6.03, 6.33, 7.03 A. M. and every 30 minutes to 11.03 P. M. then 11.20, 11.50 P. M. **Sundays,** 7.03 A. M., then same as week days. **Return,** leave **Neponset,** 6.25, 6.55, 7.25, A. M. and every 30 minutes to 11.25 P. M. then 11.42 P. M. and 12.12 midnight. **Sundays,** 7.25 A. M. then same as week days.

Neponset, via Norfolk Downs, 6.2. 6.55, 7.25, 8, 8.30 A. M. and every 30 minutes to 10 P. M. (**Wednesdays and Saturdays,** 11 P. M.) **Sundays,** 7.30 A. M. then the same as week days. **Return,** leave **Neponset,** 7, 7.30 A. M. and every 30 minutes to 10.30 P. M. **Wednesdays and Saturdays,** 11.30 P. M.) **Sundays,** 8 A. M. then same as week days.

Weymouth Landing, 5.20, 6.06, 6.20 6.55, 7.25 7.55 A. M. then every 30 minutes, until and including 10.55 P. M. **Sundays,** 7.25, A. M. then same as week days. **Return,** leave **Weymouth Landing,** 5.45, 6.15, 6.40, 7.15, 7.45 A. M. then every 30 minutes until and including 11.15 P. M. **Sundays** 7.45 A. M. then same as week days.

Leave NEPONSET for

Nantasket, 9.05 A. M. every 30 minutes to 9.05 P. M. **Sunday,** 9.05 A. M. then same as week days. **Return,** leave **Nantasket,** 10.45 A. M. every 30 minutes to 9.45 P. M. **Sundays,** 10.45 A. M. then same as week days.

Squantum, 6.25 A. M. every 30 min. to 7.25 P. M. then 8.35, 9.35, 10.35 P. M. **Wednesdays and Saturdays,** 11.30 P. M. **Sundays,** 7.35, 8.35, 8.55 A. M., every 30 minutes to 9.55 P. M. **Return,** leave **Squantum,** 6.00 A. M. every 30 minutes to 8.00 P. M., then 9.00, 10.00, 11.00 P. M. **Wednesdays** and **Saturdays,** 11.30 P. M. **Sundays,** 7.15, 8.00, 9.00 A. M. every 30 minutes to 10.30 P. M.

THOMAS GAMMON,
Superintendent.

STORM TAKES OVER TWENTY

Many Others Believed to Have Perished Also

PENNSYLVANIA AGAIN VISITED

Three States at Their Junction Stricken Once More by Cloudbursts—It Is Feared That Time Will Only Reveal More Fatalities as Means of Communication Open Up—Roads Closed For Days

Pittsburg, Sept. 3.—At least twenty-two are known to be dead and eleven others believed to have perished as the results of a terrific storm and cloudburst which swept western and northern Pennsylvania, the Pan Handle district of West Virginia, and a section of eastern Ohio.

The storm was the most devastating in the history of the localities mentioned. All small streams left their banks, spreading over a wide territory, while transportation facilities in all directions from this city were practically put out of commission.

The loss of life is appalling, while the monetary loss cannot even be estimated at this time. After a twenty-four hours' period of excessively hot weather, the storm broke. In addition to an extraordinary rainfall the electrical features were most spectacular.

Latest rpeorts from the various districts give a table of fatalities:

Colliers, W. Va., nine known dead. It is estimated that twenty persons were drowned.

Cherry Valley, Pa., six drowned.

Burgettsville, Pa., three drowned.

Avella, Pa., three drowned.

Cannonsville, Pa., three drowned.

At Colliers, W. Va., where nine persos were drowned, a cloudburst devastated the valley in which the town is situated, Harmon creek overflowing its banks. Houses were swept from foundations, railroad tracks were torn up for long stretches, and roads were eradicated by landslides.

Colliers seemed to suffer the brunt of the storm in West Virginia. Debris floated down the creek, piling high at Holliday's Cove, and a score of houses were washed away by the gorge. More than ten fatalities at Colliers occurred when these houses were swept away.

The tracks of the Pan Handle railroad for fourteen miles between Burgettstown and New Cumberland Junction were carried from the roadbed. The railroad crosses the creek here five times and all the bridges were wrecked, while the roadway was undermined. At many places in that territory railroad tracks were so badly crippled that it is not hoped to resume operations for a week.

GOVERNMENT INVESTIGATION

Is In Relative to Aransporting Dynamite In "Plant" Case

Washington, Sept. 3.—The department of justice has taken a hand in the investigation of dynamite "planting" at Lawrence, Mass., now being conducted by a grand jury in Boston.

Several agents of the bureau of investigation of the department of justice are in Lawrence. Some of these agents are following the work of the grand jury and others are making investigations on their own account.

If evidence is found to show that any of the dynamite alleged to have been "planted" was shipped into Lawrence in interstate traffic, the federal government will proceed in the case.

The federal investigation is in charge of United States District Attorney French. Mr. French made similar investigations during the textile strike several months ago, but nothing came of it.

Fatal Storm Wrecked Train

Green Bay, Wis., Sept. 3.—One passenger and five trainmen were killed, two other persons were seriously injured and twenty-one were slightly hurt when a Chicago and Northwestern railway train was derailed two miles north of Lyndhurst, Wis., as the result of a washout caused by a cloudburst.

Changes Politics at 100

St. Louis, Sept. 3.—On his 100th birthday anniversary Benjamin West of Belleville, who is older than any existing party, renounced his half century allegiance to the Republican party and announced that for the first time in his life he would support a Democrat for the presidency.

Bank 100 Years Old

Portland, Me., Sept. 3.—Notice has been given that the Cumberland National bank will go into liquidation. The resources of the bank are given as $708,259. The Cumberland bank is 100 years old and the oldest banking institution in the city.

Death by Burning

Portland, Me., Sept. 3.—Lewis Craig, 66, was burned to death at the home of his sister at Peaks island.

SHOE SECRECY DENOUNCED

Wants to Know If New England Corporations Control Bench

Washington, Aug. 3.—Representative Norris of Nebraska, a Progressive, declared that as soon as congress meets in December he will endeavor to bring an investigation of the action of the federal court in Boston which has ordered that the case against the United Shoe Machinery company be heard in private, excluding representatives of the press or public. He said:

"It seems very plain to me that if this precedent should be allowed to stand it might very soon bring about an era of star chamber secret sittings on the very class of cases concerning which the public is most entitled to know the facts.

"The shoe machinery trust is being prosecuted as a conspiracy in restraint of trade. The government has been trying to get the case pushed to an early trial, and instead of acquiescing the court seems to have been at least exceedingly dilatory.

"There is no precedent for asking a private hearing in such a case. The United Shoe interest is very wealthy and powerful. If we get an investigation of it, as I have no doubt we will, I propose to have it develop the alliances of this concern with the financial interests that dominate in New England and that are closely connected with the most powerful ones in the nation.

"I want to know about the activities and influences of these business powers in politics—in recommending and obtaining the appointment of judges among other things.

"It appears it was two or three months ago when one judge intimated the preference for private hearings in this case. Yet no action was taken at that time; none was taken until within a few hours after congress had adjourned. That may be merely a coincidence, but it is suggestive coincidence, to say the least.

"I understand the department of justice is simply redhot about this whole affair, and I don't blame it."

TURNS TURTLE IN BALTIMORE

Nantucket Luckily Had Discharged Passengers

Baltimore, Sept. 3.—Firemen and sailors climbing frantically into her rigging, surrounded by a score of tugs and fireboats, with her hold vomiting smoke and flame, the steamer Nantucket of the Merchants and Miners' Transporation company, just arrived from Boston after having discharged her passengers and local cargo, turned turtle and sank in a cloud of steam in the middle of Baltimore harbor late yesterday.

The tons of water poured into her hold in a vain attempt to extinguish the flames by the fire fighters caused the steamer's cargo to shift, and she turned clean over and sank like a pummet, carrying with her two sailors who were attempting to save their few personal belongings.

CORTELYOU AND LOEB

Will Each Be Called, and Archbold Again Before Committee

Washington, Sept. 3.—William Loeb, Jr., and George B. Cortelyou, both former private secretaries to Colonel Roosevelt when he was president, William R. Hearst and John D. Archbold have formally been asked to appear before the senate committee investigating campaign contributions when it resumes hearings late this month.

Efforts are being made to locate the men who handled campaign funds during the recent presidential primaries. Some correspondence along that line is said to await the return of Senator Clapp, chairman of the committee.

Mr. Roosevelt will also appear before the close of the investigation. No one has as yet been subpoenaed, only personal letters of request sent.

OPEN IN WEEK

Now the Report of New Bedford Mill Operators

New Bedford, Sept. 3.—The twelve New Bedford cotton mills which have been closed for seven weeks because of a strike of weavers will open Monday, Sept. 9.

The manufacturers state that the question of how long the mills remain in operation after the reopening on Sept. will depend entirely on the number of operatives who report for work. If the number is not sufficient to warrant continuing, the plants will be closed again for an indefinite period.

Milkmaid Returns a Wife

Stoneham, Mass., Sept. 3.—Harold McIntyre and his wife, nee Ethel Reid, the milkmaid, who eloped to Hartford, where they were made man and wife, returned to the home of the groom's mother here and were received with open arms.

British Composer Dead

London, Sept. 3.—Samuel Coleridge Taylor, the music composer, is dead. He was was born in 1875.

The KITCHEN CUPBOARD

FRIED VEGETABLES.

A PLEASING variety in the bills of fare, especially for breakfast and luncheons, may be attained by adopting novel ways of preparing the ordinary vegetables.

Almost any vegetable is delicious fried. Various methods of cooking some of the more popular vegetables are given here.

Fried Corn.—Select tender ears of corn. Cut the kernels from the cobs, put the corn in a frying pan with butter enough to keep it from sticking and fry until it is nicely brown. Stir it constantly. Season with salt, pepper and a little cream.

Delicious Viands.

Fried Tomatoes.—Choose firm tomatoes, ripe or green ones. The pink tomatoes are sweeter and generally firmer than the red ones and therefore preferable for this dish. Peel them, cut crosswise in slices about half an inch thick. Dip in beaten egg and cracker crumbs well powdered. Sprinkle with salt, pepper and a little sugar and fry in hot butter.

Fried Parsnips.—Boil several large parsnips till tender. Drain and mash the vegetables and mix with butter the size of an egg, a half cupful of cream, two beaten eggs and some cracker crumbs. Form into flat cakes, dip into the beaten yolk of egg and fry in hot butter.

Vegetables In Batter.

Fried Cucumbers.—Boil several good sized cucumbers in milk and water flavored with onion juice. The cucumber should be cooked until tender, but not soft. Then drain and cut in lengthwise slices about a quarter of an inch thick. When cool dip them alternately in fine, dry breadcrumbs, then into beaten egg. Make a fritter batter and dip the slices in this. Saute them in butter until golden brown and serve with thin, crisp bacon slices.

Fried Eggplant.—Select a medium sized eggplant. Pare the vegetable and cut into quarter inch slices. Dust with salt and pepper, dip in beaten egg, roll in breadcrumbs and saute in very hot fat. When brown on one side turn and brown on the other. Drain on brown paper. Eggplant may be fried in deep fat if the slices are cut thin, then into halves and well coated with egg and breadcrumbs.

DESSERTS OF GRAPES.

NOW that grapes are available these dainty methods of serving may be useful to the housewife:

Concord grapes are particularly nice for cooking, and if the seeds are removed, as they can be if one of the inexpensive seeders sold in the shops is used, these dishes will be much appreciated.

Grapes may be served alone or combined with a cereal, cornstarch, a custard, puff paste or other fruits.

Cornstarch and Grapes.

Grape Blancmange.—Take one-half cupful of grape juice which has been sweetened to taste. When boiling stir in two scant teaspoonfuls of cornstarch blended with one tablespoonful of water. Let boil about five minutes, then pour into a mold. The mold should be rinsed in cold water. Turn out on a saucer and place whipped cream around it.

A Fruit Ice.

Grape Sherbet.—A nice dessert for a hot day is the following: Take two cupfuls of granulated sugar and boil with the grated rind of one lemon and two cupfuls of water for five minutes. Soak one-half tablespoonful of gelatin in a fourth of a cupful of cold water and pour over it the boiling sugar. Add one cupful of grape juice and the juice of two lemons. Strain and freeze, adding the beaten white of one egg when the mixture is as thick as mush.

With a Cereal.

Grape Tapioca.—Take a cupful of grapes which have been picked from the stems and washed, four tablespoonfuls of tapioca, three tablespoonfuls of sugar and two cupfuls of water. Put the tapioca over the fire with two cupfuls of boiling water. Boil fifteen minutes and add the cupful of grape juice, which has been made by boiling the loose grapes and water together fifteen minutes, then strain through a fine strainer. Add the sugar and salt and pour into ice cream glasses.

A Tempting Cake.

Grape Short Cake.—Take two cupfuls of well sifted flour, two teaspoonfuls of baking powder, a teaspoonful of sugar, a teaspoonful of salt. Mix well and work into this mixture a quarter of a pound of butter, then mix in a cup of cold boiled milk. Toss on a board with a knife, divide in two parts, roll or pat out gently until half an inch thick. Bake on two pie pans well greased. When baked make an incision around the edge and split the cakes open. Remove the seeds from grapes and spread a layer over the cake. Over the center layer of grapes put a layer of orange cream, and on the top layer heap whipped cream. Serve cold.

Anna Thompson.

CASTORIA
For Infants and Children.
The Kind You Have Always Bought
Bears the Signature of Chas. H. Fletcher

Commonwealth of Massachusetts.

LAND COURT

To Mary A. Walsh, of Brockton, in the County of Plymouth, and said Commonwealth; Catherine J. Sullivan, Laura S. Pattee, Richard G. Pattee and Elizabeth G. Pattee, of Quincy, in the County of Norfolk, and said Commonwealth; Peter J. Malone, of Boston, in the County of Suffolk, and said Commonwealth; Walter I. Dole, of Cambridge, in the County of Middlesex, and said Commonwealth; and to all whom it may concern:

Whereas, a petition has been presented to said Court by Sarah A. Malone, of said Quincy, to register and confirm her title in the following described land:

A certain parcel of land with the buildings thereon, situate in said Quincy, bounded southerly by South Street sixty-seven and 5-100 (67.05) feet; Easterly by land of heirs of William G. A. Pattee one hundred sixty-six and 15-100 (166.15) feet; northerly by land of heirs of William G. A. Pattee fifty-six and 2-10 (56.2) feet; and westerly by land of Walter I. Dole by two lines, one of one hundred twenty-three and 85-100 (123.85) feet, and the other of forty-six and 6-10 (46.6) feet, containing 10,600 square feet.

The above described land is shown on a plan filed with said petition and all boundary lines are claimed to be located on the ground as shown on said plan.

You are hereby cited to appear at the Land Court to be held at Boston, in the County of Suffolk, on the twenty-third day of September A. D. 1912, at ten o'clock in the forenoon, to show cause, if any you have, why the prayer of said petition should not be granted. And unless you appear at said Court at the time and place aforesaid your default will be recorded, and the said petition will be taken as confessed, and you will be forever barred from contesting said petition or any decree entered thereon.

Witness, Charles Thornton Davis, Esquire, Judge of said Court, this thirtieth day of August in the year nineteen hundred and twelve.

Attest with Seal of said Court.
(Seal.)
CLARENCE C. SMITH,
Recorder.
Sept. 3-10-17

Commonwealth of Massachusetts.
Norfolk, ss. Probate Court.

To the heirs-at-law, next-of-kin and all other persons interested in the estate of Sarah M. Morgan late of Quincy in said County, deceased:

Whereas, a certain instrument purporting to be the last will and testament of said deceased has been presented to said Court for Probate, by John Morgan of said Quincy who prays that letters testamentary may be issued to him, the executor therein named, without giving a surety on his official bond; You are hereby cited to appear at a Probate Court to be held at Quincy in said County of Norfolk, on the eleventh day of September A. D. 1912, at nine o'clock in the forenoon, to show cause, if any you have, why the same should not be granted. And said petitioner is hereby directed to give public notice thereof by publishing this citation once in each week, for three successive weeks, in the Quincy Daily Ledger, a newspaper published in Quincy the last publication to be one day at least before said Court, and by mailing, postpaid, or delivering a copy of this citation to all known persons interested in the estate, seven days at least before said Court.

Witness, James H. Flint, Esquire, Judge of said Court, this twenty-ninth day of August in the year one thousand nine hundred and twelve.

J. R. McCOOLE,
Ass't. Register.
3t Aug. 31 Sept. 3-9

Commonwealth of Massachusetts.
Norfolk, ss. Probate Court.

To the heirs-at-law, next-of-kin, creditors and all other persons interested in the estate of Mary A. Reed late of Quincy in said County, deceased, intestate:

Whereas, a petition has been presented to said Court to grant a letter of administration on the estate of said deceased to Eva G. Reed of said Quincy without giving a surety on her bond. You are hereby cited to appear at a Probate Court to be held at Dedham in said County of Norfolk, on the fourth day of September A. D. 1912, at nine o'clock in the forenoon, to show cause, if any you have, why the same should not be granted. And the petitioner is hereby directed to give public notice thereof by publishing this citation once in each week, for three successive weeks, in the Quincy Daily Ledger a newspaper published in said Quincy the last publication to be one day at least before said Court.

Witness, James H. Flint, Esquire, Judge of said Court, this twenty-third day of August A. D. 1912.

J. R. McCOOLE,
Ass't. Register.
3t Aug. 24, 27 Sept. 3

Commonwealth of Massachusetts.
Norfolk, ss. Probate Court.

To the heirs-at-law, next-of-kin, creditors and all other persons interested in the estate of Lilla Ellsworth Jenkins late of Quincy in said County, deceased, intestate:

Whereas, a petition has been presented to said Court to grant a letter of administration on the estate of said deceased, to Martha E. Jenkins of Quincy without giving a surety on her bond. You are hereby cited to appear at a Probate Court to be held at Quincy in said County of Norfolk on the eleventh day of September A. D. 1912, at nine o'clock in the forenoon, to show cause, if any you have, why the same should not be granted. And the petitioner is hereby directed to give public notice thereof by publishing this citation once in each week, for three successive weeks, in the Quincy Daily Ledger a newspaper published in said Quincy the last publication to be one day at least before said Court.

Witness, James H. Flint, Esquire, Judge of said Court, this twenty-fourth day of August A. D. 1912.

J. R. McCOOLE,
Ass't. Register.
3t Aug. 27-Sept. 3-10

Commonwealth of Massachusetts.
Norfolk, ss. Probate Court.

To the heirs-at-law, next-of-kin, creditors and all other persons interested in the estate of Harriet W. Bailey late of Quincy, in said County, deceased, intestate:

Whereas, a petition has been presented to said Court to grant a letter of administration on the estate of said deceased, to Jeremiah J. McAnarney and George E. Adams, both of Quincy without giving a surety on their bond. You are hereby cited to appear at a Probate Court to be held at Dedham in said County of Norfolk, on the fourth day of September A. D. 1912, at nine o'clock in the forenoon, to show cause, if any you have, why the same should not be granted. And the petitioner is hereby directed to give public notice thereof by publishing this citation once in each week, for three successive weeks, in the Quincy Daily Ledger a newspaper published in Quincy the last publication to be one day at least before said Court.

Witness, James H. Flint, Esquire, Judge of said Court, this nineteenth day of August A. D. 1912.

J. R. McCOOLE,
Ass't. Register.
3t Aug. 23-30-Sept. 3

Commonwealth of Massachusetts.
Norfolk, ss. Probate Court.

To the heirs-at-law, next-of-kin, creditors and all other persons interested in the estate of Mary R. Patten (sometimes written Mamie R. Patten) late of Palatine, in the County of Cook, in the State of Illinois, deceased, intestate:

Whereas, a petition has been presented to said Court to grant a letter of administration on the estate of said deceased, to Charles H. Patten of said Palatine without giving a surety on his bond. You are hereby cited to appear at a Probate Court to be held at Quincy in said County of Norfolk, on the eleventh day of September A. D. 1912, at nine o'clock in the forenoon, to show cause, if any you have, why the same should not be granted. And the petitioner is hereby directed to give public notice thereof by publishing this citation once in each week, for three successive weeks, in the Quincy Daily Ledger a newspaper published in Quincy the last publication to be one day at least before said Court.

Witness, James H. Flint, Esquire, Judge of said Court, this twenty-seventh day of August A. D. 1912.

J. R. McCOOLE,
Ass't. Register.
3t 28 Sept. 3-9

Commonwealth of Massachusetts.
Norfolk, ss. Probate Court.

To the heirs-at-law, next-of-kin and all other persons interested in the estate of Ellen B. Edwards late of Quincy in said County, deceased:

Whereas, a certain instrument purporting to be the last will and testament of said deceased has been presented to said Court for Probate, by Stephen H. Edwards of said Quincy who prays that letters testamentary may be issued to him, the executor therein named, without giving a surety on his official bond; You are hereby cited to appear at a Probate Court to be held at Dedham in said County of Norfolk, on the fourth day of September A. D. 1912, at ten o'clock in the forenoon, to show cause, if any you have, why the same should not be granted. And said petitioner is hereby directed to give public notice thereof by publishing this citation once in each week, for three successive weeks, in the Quincy Daily Ledger a newspaper published in Quincy the last publication to be one day at least before said Court, and by mailing, postpaid, or delivering a copy of this citation to all known persons interested in the estate, seven days at least before said Court.

Witness, James H. Flint, Esquire, Judge of said Court, this twenty-third day of August in the year one thousand nine hundred and twelve.

J. R. McCOOLE,
Asst. Register.
Aug. 24, 26, 3

F. WRIGLEY
Teacher of Music
1 Adams Street, Quincy
Resumes Sept. 1st. Aug. 20-1m

A. M. JAMESON
Real Estate and Insurance
OFFICE—RESIDENCE
157 WARREN AVE., COR. WINTHROP AVE.
WOLLASTON
Houses and Building Lots for sale.
Houses and Apartments to let.
Tel. 341-2 Quincy. Mar. 9-tf-1p

LEWIS N. CURTIS,
PAINTER and GLAZIER
LEADED STAINED GLASS.
DECORATOR and PAPER HANGER
OLD FURNITURE REFINISHED.
Orchard Place, off Spear Street, Quincy.

LEE'S INN, Squantum
15th season for the famous DINNERS
Fish--Chicken--Broiled "Live" a la carte
Phone, Quincy 1643 W
Leave Electrics at Boardwalk, 5 cent fare from any part of Quincy; ask for transfer. July 23-2mos

A GOOD TIME
for you to think about having your
FURNITURE REPAIRING
done is in your vacation time
—AT—
HOLMES & HALL
GENERAL UTILITY HOSPITAL
96 Washington St., Quincy
TELEPHONE 974 W

CLASSIFIED ADVERTISEMENTS

Advertisements under this head 25 words or less one time 25 cents Three consecutive insertions 50 cents. 6 consecutive insertions 75 cents.

No advertisements taken over the telephone, received by mail or at the office unless accompanied by cash.

FOUND

FOUND—A skiff at Houghs Neck. Owner may have same by proving property and paying charges. 25 Woodward avenue, Campello. 31-4t

FOR SALE

FOR SALE—New two apartment house, all improvements, off Arnold street, Quincy Point. Apply to Thompson B. Crane, 403 Washington street, Quincy. Aug. 28-6t

FOR SALE—Smelt bait at Fosters, foot of Edison street and at Town River Yacht clubhouse on and after Saturday. 27-12t

FOR SALE—Horse and democrat wagon complete. E. S. Beckford, 300 Washington street. 27-6t

FOR SALE—One horse trap will seat four, sell cheap. Apply at 70 Glencoe Place. 21-tf

WANTED

WANTED—First class meat cutter. Address W. W., Daily Ledger office. 3-tf

WANTED—First class woman cook, must be good on bread and pastry for small bakery and lunchroom. Apply 155 Atlantic street, Atlantic. 31-3t

WANTED—Girl for general housework in family of adults. Apply at 33 Bigelow street, Quincy. 29-tf LP

WANTED—Few middle-aged men to travel. Previous travelling experience unnecessary. All winter's job. Start now. Territory includes Quincy, Weymouth, Fairmouth, Hingham, Braintree, Milton, So. Braintree, Randolph, Canton, Holbrook, Avon. Glen Brothers, Rochester, N. Y. Aug. 28-6t.

WANTED—A strong, respectable girl for general housework, to sleep home. Good wages. Mrs. Wrigley, 1 Adams street, Quincy. 27-6t

HOME WANTED

For beautiful new mahogany upright piano. Latest style, good make, excellent tone and action. Prefer private family who would consider purchase later on, if satisfactory. Deliver free. Price and terms to suit. Address "Home," Ledger office. 27-6t

JAMES F. BURKE
Real Estate and Insurance
AUCTIONEER MORTGAGES
Justice of the Peace Notary Public
Room 4, Savings Bank Building
Tel. 335-3 Jan. 17-tf

PENNIMAN'S
TAXI SERVICE
Taxis and 5 and 7 Passenger Touring Cars for all occasions
C. H. PENNIMAN, Prop.
Agent for Pope-Hartford Cars
Demonstration by Appointment
Phones
Stable 207. Residence 972 W
Dec. 23-tf

M. T. SULLIVAN
Real Estate Insurance
Auctioneer Care of Property
Justice of the Peace
Room 3 Durgin & Merrill Block, QUINCY

The Name MIRKIN
Means maker and repairer of all kinds of Furniture, Mattresses, and Cushions. Best work with guarantee; low prices.
M. MIRKIN, Upholsterer
67 Washington Street
Next to the Y. M. C. A. Building,
Quincy, Mass. Tel. Con.
Aug. 10-1m

HERBERT A. HAYDEN
Piano Tuner
Office at C. F. Pettengill's, 1391 Hancock street, Quincy.
Residence, 78 Cleverly Court, Quincy Point
Mass. Tel. Quincy. 1153 M Nov. 3-tf

Quincy Savings Bank
BANK HOURS: Every Business Day except Saturday, 8.30 A. M. to 3 P. M.
SATURDAY—8.30 A. M. to 12 M.
CLARENCE BURGIN,
Treasurer.

TO LET

TO LET—Furnished room. Apply at 9 Beacon street, Quincy Point. 3-9t

TO LET—Tenement of 4 rooms $11, per month apply to L. F. Klang, 10 Curtis street, Quincy. 3-6t

TO LET—Four room flat, all improvements at 18 Bedford street. Apply to 94 Cranch street. 22-15t

TO LET—Tenement of 7 rooms and bath, all improvements, situated on Bedford street. Inquire at 180 Whitwell street. Tel. 1191 M. 29-6t

TO LET—Private family will rent 2 unfurnished rooms for light housekeeping in large house, with verandas. Beautiful grounds, 5 minutes to depot. Fare 7 1-2c So. Terminal. References Tel. Quincy 1401 M. Aug. 28-tf

TO LET—48 Revere road, two connecting rooms with small room adjoining for light housekeeping. Also medium rooms $1.50 and $2.00, with bath. 24-9t

TO LET—In Revere apartment, 86 Revere road, 5 rooms and bath, steam heat, janitor service, all modern conveniences; rent reasonable to right parties. Apply to W. R. Lofgren, 19 Cottage Street, Phone 398-3. 24-tf

TO LET—Two very pleasant rooms with first class table board, to refined people only. Every modern improvement. 18 Washington street, corner Coddington. 17-tf

TO LET—Opposite Adams Academy, Quincy Center. A house with all improvements. F. M. Taylor, 527 Main street, South Weymouth, Tel. Weymouth 263 W. 7-tf

TO LET—6 rooms and bath, upper flat. All improvements, $21. Glendale road, Quincy. Nice new half houses opposite new brick school in East Braintree, 5 rooms and W. C. $15. High and dry, select neighborhood, near steam, trolley and shipyard. H. F. McIntire, Greenleaf Block. Tel. 7-tf

TO LET—Homestead estate of the late Joseph F. Berry, 1642 Hancock street. House of nine rooms with modern conveniences and a large stable. George H. Brown, Trustee, 22 Adams Building, Quincy, or 431 Tremont Building, Boston. 1-tf

TO LET—40 Park Lane, 6 rooms with latest improvements. Best residental section in Quincy. 6 minutes walk from Square, 2 minutes from sea shore. Apply on premises or D. J. Holmes, Builder, 22 Berkely street, Tel. 349-M. 10-tf

TO LET—New 2-family house, 6 rooms each, all improvements, best locality. Apply 87 Merrymount road, Quincy. 8-tf

TO LET

Ground Floor—Granite street, near City Square, 22x55 feet. Also the floor above it. Splendid light—excellent opportunity.

Ground Floor Shop—Near City Square off Granite street, fine light.

Hancock Building—City Square Offices—large or small—front or back.

Tenement—22A Granite street, near City Square, Quincy, 4 rooms and bath, $10 a month in advance.

Lodging Rooms—Furnished or unfurnished. Durgin-Merrill Block, City Square.

Office—Hancock Chambers, 16x18 feet, one flight up, very low rent.

City Square Hall, Office or Shop—Hancock Chambers, 2 flights up, 25x32 feet and 20 feet high. Splendid light, low rent

GREENLEAF BLOCK
CITY SQUARE
(Best Location in City)

Transient Rooms—Well furnished and with care, one or two flights up, $1 a day.

Street Floor Stores—Two—16x20 fee with 4 large windows and 10x60 feet with fine light and air.

Desk Room—Street floor, right in the rear of main entrance, good light and air, $5 up a month.

Offices—Only one flight up, large or small, front or back, and at reasonable prices.

Furnished Rooms—With care, steam heat, and detached bath with hot and cold water. $1.75 to $7 per week.

Greenleaf Hall—by the evening or permanent.

Quincy Real Estate Trust,
(Ask for Mr. Kribs.)
Greenleaf Block, Quincy.

The National Granite Bank

located at Quincy, in the State of Massachusetts is closing its affairs. All note holders and other creditors of the association are therefore hereby notified to present the notes and other claims for payment.

R. F. CLAFLIN,
Cashier.
Jy 9—S 18

SHAKE-UP IN CITY LEAGUE SEE-SAW FOR FIRST PLACE

Orients After First Defeat Walked Away with Amateur Championship

Results of Other Games on Other Diamonds

Three games were played in the Quincy City League schedule and positions shifted a number of times. Ladies' day on Monday made a hit and there was a large number present.

South Quincy was tied for first position when they lost to West Quincy, 4 to 3, Saturday.

Monday morning they defeated the Quincy A. A. and clinched another hold on top, and the West Quincys dropped their claim to first place by losing to Makaria Labor day afternoon.

The Orients won the amateur championship of the city by defeating the Colonials Monday. The Orients won the first game at West Quincy, lost the second game at South Quincy, and beat them 1 to 0 Monday afternoon.

WEST VS. SOUTH QUINCY.

The game between West Quincy and South Quincy Saturday afternoon was close and exciting.

First inning—West Quincy. Duggan safe on Gillis' error and moved to third and then stole home while Ford was winding up. Mannix fanned. McTierman out Mulvey to Commolli. Mulligan fanned. One run. South Quincy. Gillis whiffed. W. Galvin out Shaw to Desmond. T. Galvin hit to Mannix and beat the throw to first. Mulvey out Mannix to Desmond. No runs.

Second inning—West Quincy. Desmond singled. Maloney out on fly to Ford who doubled up Desmond at first. Pittipit flied to Erickson. No runs. South Quincy Berlucchi out Maloney to Desmond. Erickson and Dickie fanned. No runs.

Third inning—Mulhern fanned. Duggan out Gillis to Commolli. Mannix walked McTierman out Mulvey to Commolli. No runs. South Quincy. Commolli fanned. Ford out on grounder to Desmond. Gillis safe on Shaws' wild heave and stole second. W. Galvin fanned. No runs.

Fourth inning—West Quincy. Mulligan out on fly to Dickie. Desmond out Mulvey to Commolli. Maloney out by same route. No runs. South Quincy. T. Galvin flied to Maloney, Mulvey fanned Berlucchi walked and stole second. On a poor throw he attempted to reach third and was out a mile.

Fifth inning—West Quincy. Shaw fanned. Pittipit out Mulvey to Commolli. Mulvey going back of third making a fine one-hand stop. Mulhern out Erickson to Commolli. No runs. South Quincy. Erickson walked. Dickie singled Commolli sacrificed. Ford doubled scoring Erickson and Dickie. Gillis flied to Duggan. W. Galvin out Mannix to Desmond. Two runs.

Sixth inning—West Quincy. Duggan singled to left. T. Galvin slipping as he started for ball. Mannix sacrificed. McTiernan hit to Ford and Duggan was easily out and started back for third and was safe on Dickies throw. Mulligan hit to Mulvey who threw to plate but Dickie dropped ball and Duggan was safe. Dickie tried to catch Mulligan going to third but made poor throw and Mulligan scored. Desmond singled. Maloney popped to Dickie. Shaw singled to centre. Pittipit flied to Commolli. Three runs. South Quincy. T. Galvin flied to Mannix. Mulvey singled. Berlucchi out Shaw to Desmond. Erickson singled. Dickie singled Mulvey scoring. Commolli flied to Shaw. One run.

Seventh inning—West Quincy. Mulhern flied to Erickson. Duggan fanned. Mannix singled. McTiernan out Gillis to Commolli. No runs. South Quincy. Ford out Mulhern to Desmond. Gillis made good bid for hit and flied to Duggan. W. Galvin out Shaw to Desmond. No runs.

Eighth inning—West Quincy. Mulligan safe on Gillis' poor throw. Desmond singled. Maloney grounded out to Commolli, Shaw popped to Erickson. Pittipit did same thing. No runs. South Quincy. T. Galvin singled. Mulvey flied to McTiernan. Berlucchi forced Galvin at second and by slow running was out himself at first. No runs.

Ninth inning—West Quincy. Mulhern fanned it being a foul on third strike but Umpire King called it foul. He then flied out to W. Galvin. Duggan lined to Mulvey. Mannix hit by pitched ball. McTiernan forced Mannix at second. No runs. South Quincy. Erickson out Maloney to Desmond. Dickie fouled to Pittipit. Commolli also fouled to catcher and the game was ended.

The score.

WEST QUINCY.	BH	PO	A	E
W. Duggan lf	1	2	0	0
Mannix 3b	1	1	2	1
McTiernan cf	0	1	0	0
Mulligan rf	0	1	0	0
Desmond 1b	3	12	0	0
Maloney 2b	0	1	4	0
Shaw ss	1	1	4	1
Pittipit c	0	8	0	0
Mulhern p	0	0	1	0
Totals	6	27	11	2

SOUTH QUINCY.	BH	PO	A	E
Gillis 3b	0	0	2	2
W. Galvin cf	0	1	0	0
T. Galvin lf	1	0	0	0
Mulvey ss	1	1	4	0
Berlucchi rf	0	0	0	0
Erickson 2b	1	6	1	0
Dickie c	2	7	1	1
Commolli 1b	0	11	0	0
Ford p	1	1	0	0
Totals	6	27	8	3

Innings	1	2	3	4	5	6	7	8	9
West Quincy	1	0	0	0	0	3	0	0	0—4
South Quincy	0	0	0	0	2	1	0	0	0—3

Runs made, by Duggan 2, McTiernan, Mulligan, Mulvey, Erickson, Dickie. Two-base hit, Ford. Stolen bases, W. Duggan, Mannix 2, Gillis, Berlucchi. Base on balls by Mulhern 2, by Ford 2. Struck out, by Mulhern 6, by Ford 5. Sacrifice hits, Mannix, Commolli, T. Galvin, Ford. Double plays, Ford and Commolli; Shaw to Maloney to Desmond. Hit by pitched ball, Mannix. Wild pitch, Ford. Time, 2h., 20m Umpires, King and Bates.

SO. QUINCY, 4—QUINCY A. A. 3.

An exciting win gave the Fordites first place Monday morning. It was a good game to watch and Gill secured 10 strikeouts. Dam came to the bat in the eighth inning, sacrificed and Commolli drove in two runs and victory.

The score:

SOUTH QUINCY.	BH	PO	A	E
Gillis 3b	2	2	1	0
V. McCarthy ss	0	1	2	1
W. Galvin cf	1	1	0	0
Dam p	3	0	5	0
Commolli 1b	1	6	1	0
T. Galvin rf	0	0	0	0
Erickson 2b	0	5	0	1
Berlucchi c	0	8	1	0
Conway rf	0	1	0	0
Barry lf	0	3	0	0
Totals	7	27	10	2

QUINCY A. A.	BH	PO	A	E
Keohane lf	0	1	0	0
Ryan cf	0	0	1	0
Duggan c	1	10	2	0
Hoxie 2b	2	3	0	0
McCarthy 3b	1	3	0	0
Boyle rf	0	1	1	0
Hebert rf, cf	0	0	0	0
Kelly 1b	0	6	1	1
Cunningham ss	0	0	0	1
Gill p	0	0	5	1
Totals	4	24	10	3

Innings	1	2	3	4	5	6	7	8	9
South Quincy	1	0	1	0	0	0	0	2	x—4
Quincy A. A.	0	1	0	1	1	0	0	0	0—3

Runs made by—Gillis 2, McCarthy, W. Galvin, Duggan, Hoxie 2. Two base hits—Duggan, Hoxie. Stolen bases—Commolli 2, McCarthy. Base on balls by—Dam 2, by Gill 3. Struck out by—Dam 4, by Gill 10. Sacrifice hits—Conway, McCarthy 2, Ryan 2, Dam. Wild pitches—Gill. Umpire—King and Bates.

MAKARIA 4—W. QUINCY 2.

Smarting under their recent fine, the Makaria baseball team came into their own by defeating the crack West Quincy's on the afternoon of the holiday at Water street by the score of 4 to 2. This was the first setback received by the West Quincy aggregation in seven games and therefore was somewhat of a surprise to the fans. By losing yesterday's game West Quincy drops from its tie with South Quincy for leading honors in the league standing.

The features of the game were the pitching of Chapman and a sensational catch by Nicoll, cutting short a threatened rally in the ninth.

Mulligan's home run with MacTiernan on first. scored West Quincy's two runs in the fourth. Makaria scored twice in the second on two errors and a hit by Manning, and the winning runs were driven in the eighth by Russ Bates who poked out a two bagger with first and third occupied. The game was witnessed by one of the largest crowds of the season, many ladies being present.

The score :

MAKARIA	BH	PO	A	E
M. Chapman, lf	1	0	0	0
Nicoll, 2b	1	3	3	0
R. Ganzel, cf	0	0	0	0
Jenkins, 1b	1	12	0	0
Bates, rf	1	0	0	0
Brittingham, 3b	0	0	2	0
Manning, ss	2	2	3	1
H. Chapman, c	1	10	0	0
L. Chapman, p	0	0	5	1
Total	7	27	13	2

WEST QUINCY	BH	PO	A	E
Duggan, lf	1	4	0	0
Mannix, 3b	0	1	0	2
McTiernan, cf	1	3	0	0
Mulligan, rf	1	0	0	0
Desmond, 1b	1	9	0	0
Maloney, 2b	0	1	2	0
Shaw, ss	0	1	2	1
Pittipit, c	0	5	1	0
Mulhern, p	0	0	3	1
Total	4	24	8	4

Innings	1	2	3	4	5	6	7	8	9
Makaria	0	2	0	0	0	0	0	2	x—4
W. Quincy	0	0	0	2	0	0	0	0	0—2

Runs made by Nicoll, Jenkins, Bates Brittingham, McTiernan Mulligan. Two base hits, Bates. Home run, Mulligan. Sacrifice hit, Ganzel, Bates, Mannix. Stolen bases, Manning, Brittingham, H. Chapman. Struck out by Mulhern, 4; by Chapman 8. Umpire Bates.

QUINCY LEAGUE STANDING

	Won	Lost	Percentage
South Quincy	7	4	.636
West Quincy	6	5	.545
Quincy	5	6	.454
Makaria	4	7	.363

Games to be played:

Sept. 7th, Quincy vs West Quincy.

Sept. 14th, So. Quincy vs Makaria.

If West Quincy defeats Quincy and Makaria defeats South Quincy, West Quincy and South Quincy will be tied for the pennant. Any other combination of scores would result in the flag going to South Quincy. If Quincy should defeat West Quincy next Saturday, they will thereby tie up West Quincy for second place.

ORIENTS 1—COLONIALSS 0.

The Orients closed a fine season of baseball by defeating the Colonials on the Water street playground Labor day afternoon.

The game was the odd one of a series for the championship of the city. The Orients, playing 22 games have lost but four.

The score:

ORIENTS	BH	PO	A	E
McVey, lf	0	1	0	1
Bradley, p	1	2	0	0
J. Markham, 3b	2	1	3	0
Ciardi, 2b	0	0	3	0
Allan, rf	0	3	0	0
Mattson, ss	1	2	2	1
Ericson, c	0	6	0	0
F. Markham, cf	0	1	0	0
Sullivan, 1b	0	11	0	0
Totals	4	27	8	2

COLONIALS	BH	PO	A	E
T. Carlson, 3b	0	1	2	0
Cahill, 2b	1	3	2	0
Leary, ss	0	3	2	0
Patriau, cf	0	0	0	0
Williamson, p	1	1	2	2
McPherson, lf	0	1	0	0
T. Carlson, rf	0	1	0	0
McDonald, c	0	8	1	0
Shea, 1b	0	9	0	0

Innings	1	2	3	4	5	6	7	8	9
Orients	0	0	0	0	1	0	0	0	0—1
Colonials	0	0	0	0	0	0	0	0	0—0

Two base hits—J. Markham 1. Stolen bases—J. Markham 1, Sullivan 1, Ericson 2, Bradley 1, Mattson, Williamson 1. Base on balls by—Bradley 1, Williamson 1. Struck out by—Williamson 8, Bradley 5. Double plays—J. Markham and J. Mattson. Hit by pitched ball—Sullivan by Williamson. Umpires—Pudario, Moorehouse. Time 1 hour, 15 minutes.

COLONIALS 7-ORIENTS 2.

The Colonials beat the Orients at Ward Three Saturday in an exciting contest, witnessed by 500 people.

The summary::

Innings	1	2	3	4	5	6	7	8	9
Colonials	1	5	0	0	0	0	0	1	0—7
Orients	0	2	0	0	0	0	0	0	0—2

Batteries, Williamson and McDonald; Bradley and Ciardi.

Use Our Storage Warehouse

The men who handle our New Furniture must do it RIGHT. They'll handle yours if you

LET KINCAIDE MOVE YOU

Anywhere, anytime you say. Piano Moving. Charges reasonable. Write, Call, Tel. Quincy 1200.

HENRY L. KINCAIDE & CO.

EAGLES HELD CLAM BAKE

John Adams Aerie the local Eagle organization held a clam bake at Squantum Monday. Despite the threatening weather there were nearly 400 members and friends present.

The bake was held on the Burkhardt estate and was in charge of Lawrence Kilroy and Joseph Welch, both members of the Rhode Island department.

Among the guests of the day were Deputy Grand President J. Duffy, Vice president William Russell, Treasurer Edward F. Welch, Ex-representative Louis F. R. Langelier, Ex-councilman Frank J. Duffy and Sergent John T. Larkin.

A few of the committee in charge were Gus Tratton, chairman, President James Mullin, Michael Boyle, Frank Hall, John Bowdoin, Philip Pitts and George Mitchell.

BRIEFS

Miss Irma C. Tilton of the Board of Health office returned this morning from her vacation trip.

Mrs. Sarah Butler of Atlantic street has returned to her home, after spending the summer with her sister in Nottingham, N. H.

Mr. and Mrs. Charles O. Rogers and daughter Beatrice, have returned to their home on Billings street, after spending the summer at Bustin's Island, Maine.

Mr. and Mrs. Alexander Stephens returned Monday to their home on Pleasant street after spending the month of August with relatives in South Ryegate, Vermont.

Mr. and Mrs. Charles Letteny and daughter Marion of Webster street have returned to their home after spending the month of August at their cottage at Asbury Grove.

Mark E. Hanson, who was recently promoted to the office of Lieutenant of Police and John T. Larkin who was promoted to the office of Sergeant have appeared out in new uniforms.

Mr. and Mrs. George King and Mr. and Mrs. Fred Dunstan of West Quincy and Mr. and Mrs. William Dunstan of Lynn, formerly of West Quincy are visiting relatives at Bay View, Cape Ann.

Rev. T. W. Davison of Memorial church announced Sunday, that every department of the church and Sunday school would hold services next Sunday, and that both choirs would rehearse Friday evening.

Miss Annabelle Troupe returned Monday from a delightful summer spent in touring Scotland. Before resuming her duties in the Boston public schools, she will spend a week with her parents Mr. and Mrs. Sangster Troupe of Plymouth street.

ARCHBOLD QUALIFIES HIS STATEMENTS

Not Sure About $25,000 Given to Senator Penrose

London, Sept. 3.—eBfore John D. Archbold landed from the Majestic at Southampton he qualified his statements concerning Standard Oil contributions to the Republican national campaign fund of 1904. He said that while it was true that Standard Oil gave $125,000 to the 1904 campaign, $100,000 of it went directly to the Republican national committee and $25,000 of it to Boies Penrose for the state campaign in Pennsylvania, with the proviso that all he had left over should be turned over to the national committee.

Mr. Archbold added that he did not remember receiving any acknowledgement of or receipt for the $25,000 in a letter written on the official letterhead of the Pennsylvania committee, signed by Penrose.

(ADVERTISE.)

ENRICO BARRAJA
PIANO and VOICE
OPERA and ORATORIO COACHING
Fall Term Begins Sept. 16
ROOM 30, GREENLEAF BUILDING
Aug. 26-12t

THROWN FROM DRIVERS SEAT

Dineen Landed On Horse And Quieted the Animals

ENGINE AXLE BROKE

Rare presence of mind was exhibited by Driver John Dineen who was thrown from the seat of the West Quincy apparatus when the forward axle broke near Centre and Granite streets at 1.35 Sunday morning while the department was responding to a false alarm from box 321.

Dineen, who was in bed when the alarm sounded made one of his lightning hitches. His horses were cutting out at good speed when the axle broke.

He was thrown from the seat forward on to the back of his night horse Securing a hold on the harness he quieted the startled team and finally stopped them.

Dineen was alone on the apparatus at the time and escaped injury. He received a heavy jar, but is at work today.

The truck called the John W. Hall Ladder No. 1, has been in commission about 18 years. A similar accident occured about 10 years ago.

As examination of the axle showed a flaw as being the cause of both breaks.

The police have information regarding the man who sounded the alarm and he will probably be arrested this week.

ON THE DIAMOND

American League

At New York:	R	H	E
Boston	2	8	1
New York	1	2	0
Second Game:	R	H	E
Boston	1	7	0
New York	0	8	2
At Cleveland:	R	H	E
St. Louis	5	12	1
Cleveland	4	7	1
Second Game:	R	H	E
Cleveland	2	8	1
St. Louis	1	10	1
At Washington:	R	H	E
Philadelphia	3	9	1
Washington	2	6	8
Second Game:	R	H	E
Philadelphia	9	14	3
Washington	7	10	1
At Chicago:	R	H	E
Detroit	12	18	1
Chicago	4	10	4

National League

At Boston:	R	H	E
New York	5	11	1
Boston	2	7	2
Second Game:	R	H	E
New York	6	9	1
Boston	1	7	1
At Philadelphia:	R	H	E
Brooklyn	4	12	4
Philadelphia	2	8	1
Second Game:	R	H	E
Philadelhpia	2	12	0
Brooklyn	1	10	0
At Cincinnati:	R	H	E
Cincinnati	5	9	2
St. Louis	2	7	2
Second Game:	R	H	E
Cincinnati	5	7	1
St. Louis	4	6	0

New England League

At Lawrence:	R	H	E
Lawrence	17	13	1
Lowell	3	9	0
At New Bedford:	R	H	E
New Bedford	2	8	2
Fall River	0	6	1
At Brockton:	R	H	E
Brockton	1	9	0
Lynn	0	3	1
At Worcester:	R	H	E
Haverhill	5	8	0
Worcester	0	3	0
Second Game:	R	H	E
Worcester	3	9	2
Hoverhill	1	3	2
At Fall River:	R	H	E
New Bedford	5	11	0
Fall River	2	3	5
At Lynn:	R	H	E
Lynn	2	2	1
Brockton	0	0	0
At Lowell:	R	H	E
Lawrence	4	5	1
Lowell	1	2	4

Too Late For Classification.

WANTED—Care of Child in afternoon, 5 cents per hour. Miss Gertrude Allen, 30 Woodward avenue, Quincy. 3-6t

WANTED—A good hoisting engineer. Steady job to the right man. Address W. B. Ledger Office. 3-3t

WANTED—Experienced cook and housekeeper. Mrs. Lydia C. Hultman, 219 Washington street. 3-3t

TO LET—6 room flat, two apartment house $17 month. Protestant couple lower floor, near school, high and dry elevation. 213 West Squantum street Montclair section, Norfolk Downs. 3-3t

NUTMEG TOOK BERMUDA CUP

Meemer Badly Beaten in Strong Wind and High Sea

ROUGH ALL THE TIME

The Nutmeg won the Bermuda cup in Labor Day contest. It was a close race between the two rivals Nutmeg and Meemer for the cup and again the Nutmeg put it over the Meemer and won the race and cup which now goes from the keeping of the Quincy club to the Winthrop club. The sea was rather rough and the boats had a hard time over the 32 mile ocean course. The breeze was fresh from the east and the air cold. Late in the day the breeze died down considerable and a number of the yachts were unable to get in until long after dark, it being after 9 o'clock before the last boat finished.

There were few mishaps, the principle one being to Harry Welch who in trying to jump from the Wanderer to the Gleamer fell overboard. When he jumped he struck the rail of the Gleamer and after wavering a minute fell overboard. Dr. H. A. Jones was on hand with a long pole and landed him on board after a struggle.

The forward hatch of the Marie L. of A. W. Finlay was carried away and so much water came aboard that she withdrew from the race. Several other boats shipped so much water that they eventually gave up the race at different stages

It was a terrific beating the boats got on the first windward leg, from the judges' boat off Nut Island to Boston Lightship. The Nutmeg, Virginia and Flirt, all class A boats, followed by some of the smaller craft, stood over to Nantasket shore, while the big Meemer and Hollis Burgess' class B boat Olivia went across the tide to Boston Light. The inset of the water worked to the disadvantage of these latter boats and the Nutmeg was first around the lightship mark, followed by the Virginia and Flirt. The Meemer and Olivia went around almost together some minutes later. The Nutmeg was never headed.

On the long, broad reach to the mark off Volunteer Rocks, Marblehead, the boats did not change their positions to any great extent, wobbling along in fearfully unsteady manner. The Nutmeg was first around, followed by Virginia, Meemer, Flirt, Olivia, Meemer passed Flirt just before the mark.

On the quartering breeze home the leading boats kept along well in order. The Virginia, hoping for a gain by a run down past Georges' went northward of that island, but lost thereby, the Meemer squeezing in ahead of her and leading in actual time at the finish by a matter of 3 minutes or so.

After these leading boats finished the wind began to drop, leaving the other craft with booms slatting around in an awfully choppy sea.

Accompanying the boats as a guardian was the revenue cutter Gresham, under command of Lieut. Hinckley. On board, representing the Interclub Association, under which the race was sailed, were President J. J. Harland, Secretary T. H. Campbell and Howard Gannett. Representing the Quincy Y. C. were Vice Commodore Harry Crane T. E. Furnald, F. W. Estabrook and E. W. Emery. The cutter steamed around the course but found no boat in need of assistance.

The performance of the Nutmeg, which has always been regarded as a light weather boat, was remarkable, for she distanced the heavy-sea boats of Class C. topmast boats and even beat the much larger Quincy boat. J. T. Cavanagh's Meemer on actual time.

Considering the sea, the showing of the small craft in the race was a fine display of pluck and endurance.

CLASS A.	El time	Cor time
Nutmeg, A C Jones	6 14 28	4 45 19
Virginia, Joy and Patterson	6 32 06	5 07 00
Meemer, J T Cavanagh	6 29 10	5 11 21
Flirt, J A Dykman	6 54 36	5 26 20
Chewink II, Frizzell and Swenson	6 50 33	5 33 43
Mignon, A E Coupall	8 18 28	6 47 04
Marie L, A W Finlay	Withdrew	
Norma II, H A MacInnis	Withdrew	
CLASS C.		
H Lindsay, Power and McCarthy	7 30 03	6 23 36
Eleanor, W L Jefferson	8 39 20	7 08 27
Violet, H J McKee	9 28 00	8 20 06
Thialfi, W Sohle	Time not taken	
Lorna Doone, P Croy	Time not taken	
Corneta, L E Cross cup	Time not taken	
CLASS B.	El time	Cor time
Olivia, Hollis Burgess	7 38 25	5 56 07
Winona, Murphy Bros.	9 38 00	7 52 24
Gleamer, Dr H A Jones	Withdrew	
Pirate, R S Landers	Time not taken	
CLASS D, CATBOATS.		
Dartwell, I M Whittemore	9 12 00	8 56 00
Wanderer, A H Acorn	Withdrew	
CLASS H		
Tiger, G E Carroll	7 14 07	5 46 10
Dorsyl, S F Gookin	9 48 00	7 44 4[illegible]

S. B. FORESTERS BEATEN BY S. O. C.

The Station Outing club of West Quincy defeated the South Boston Foresters at the Ward Three playgrounds Labor Day morning, by a one-sided score of 11 to 2.

DiBona had the visitors at his mercy, allowing but 3 hits and fanning 10 men.

The features of the game was the batting of Gorman, DeCoste and Markham, while Donovan excelled for the visitors.

STATION OUTING CLUB.	B.H.	P.O.	A.	E.
Johnson, lf	1	0	0	0
Gorman, cf	3	0	0	0
Anderson, 1b	1	10	0	0
Werme, ss	1	2	5	0
Markham, 3b	2	2	2	1
DiBona, p	0	1	1	1
Buckley, c	0	10	1	0
DeCoste, 2b	3	2	2	1
Sandblom rf	1	0	0	0
Totals	12	27	11	3

S. B. FORESTERS.	B.H.	P.O.	A.	E.
McNeil, cf	0	1	0	1
Foley, ss	0	1	3	1
Harrig, c	1	4	2	0
Mahoney, lf	0	1	0	0
Donavon, 3b	2	3	1	1
McGan, 2b	0	1	1	0
Clegg, 1b	0	11	0	1
Devlin, p	0	1	1	1
Galvin, rf	0	1	0	0
Totals	3	24	8	5

Score by innings:

	1	2	3	4	5	6	7	8	9
Station O. C.	1	6	0	1	1	2	0	0	x—11
Foresters	0	0	0	1	0	0	1	0	0— 2

Struck out by DiBona, 10; by Devlin 2. Sacrifice hits, Markham, Sandblom. Double play McGan. Bases on balls by DiBona 3, by Devlin 2. Hit by pitched ball Anderson, Foley, Mahoney. Left on bases Stations 6, Foresters 4. Runs made by Johnson, Gorman 2, Anderson 2, Buckley 2, Sandblom 2, Markham, DeCoste, Harrig and Galvin.

—In spite of the enormous progress that has been made in reducing the death-rate in particular cities, such, as, for instance, London, there is no city in the world which is as yet a model in all respects. Many cities now have excellent water supplies, some cities excel in regard to milk supplies, others in sewerage systems, others in clean streets, others in housing conditions, etc. Germany creates standards for the breadth of street, the arrangement of parks, etc., which can be used by any city or town which may have occasion to do so.

MARRIAGES

PAIGE—BRIGHAM—In Quincy, Sept. 2, by Rev. Benjamin A. Wilmott, Mr. Harold L. Paige of Quincy to Miss Mary C. Brigham of Bakersfield, Vermont.

SULLIVAN—HOUDE— In Brockton, September 2, by Rev. J. M. Oscar Genest, Mr. William J. Sullivan of Quincy to Miss Alexina Houde of Brockton.

WADE—SHEPPARD — In Quincy, August 28, by Rev. Henry T. Grady Mr. Joseph Francis Wade to Miss Laura F. Sheppard both of Quincy.

CARULLA—VISSA—In Quincy, August 31, by City Clerk Emery L. Crane Mr. Cesera Carulla to Miss Ersillia Vissa both of Quincy.

PEARSEL—ROSSEWECH— In Quincy, August 31, by City Clerk Emery L. Crane, Mr. Mathew S. Pearsel to Miss Alena Rossewech both of Quincy.

DINNIE—McKay—In LaGrange, Ill., by Rev. Edwin N. Hardy, D. D., formerly of Quincy, Mr. William Dinnie to Miss Mary McKay, both formerly of Quincy.

DEATHS

FOLEY—In Quincy, September 2, Francis Foley, of 69 Crescent street, aged 50 years.

BRETT—In Braintree, August 31, Dr. Frank Wallace Brett, aged 51 years 3 months and 17 days.

Established 1870 Telephone
JOHN HALL
FUNERAL DIRECTOR
Carriage and Ambulance Service
1485 Hancock Street, Quincy, Mass.

PATENTS
PROCURED AND DEFENDED. Send model, drawing or photo. for expert search and free report. Free advice, how to obtain patents, trade marks, copyrights, etc., IN ALL COUNTRIES. *Business direct with Washington saves time, money and often the patent.* Patent and Infringement Practice Exclusively. Write or come to us at 710 Eighth Street, near United States Patent Office, WASHINGTON, D. C.
CA·SNOW & Co.

THE QUINCY DAILY LEDGER

LARGEST **GUARANTEED** CIRCULATION IN THE CITY

Vol. 27 No. 207 QUINCY, MASS., WEDNESDAY EVENING, SEPTEMBER 4, 1912 PRICE TWO CENTS

SATISFACTORY SETTLEMENT BY CORE MEN AT FORE RIVER

Workers Resumed Duties Today After Being on Strike for Just One Month

Terms of Adjustment Were Not Made Public

The Boston Iron and Steel Moulders Union members at the Fore River Company plant who went on a strike because an increase in wages was not granted August 1, returned to work this morning. The trouble between the organization and the company was adjusted Tuesday, although the terms of settlement were not made public.

The request to establish a minimum wage of $3.50 for 9 hours and to secure a 10 per cent increase in piece work rates in all branches was made two years ago and was withdrawn with the understanding it would be again presented this year.

The agreement to again submit the demands to all Massachusetts manufacturers was drawn up at a meeting of the union at Wells Memorial Hall, Boston, July 28.

Over 150 men in Quincy complied with the order to suspend work pending an adjustment of the demands. The workers at Wollaston Foundry, over 100 men, came to a quick settlement with their employers and returned to the shops. The 10 men employed by the Vanadium Metal Co., at Braintree also reached a satisfactory agreement.

The Fore River Company employees have been the longest in completing their settlement.

Many moulders receive a $3.50 wage and none less than $3.25. Coremakers have been listed at $3 and the brass men have been averaging $3.25 at present.

It was expected that the matter would be brought to the attention of the Boston Metal Trades Council because under the International Moulders Union Laws any shop or foundry in any other city which undertakes to complete work for places where work has been suspended will be promptly struck. The Fore River Company although in need of the output of these men at this time did not find it necessary to have contracts completed elsewhere.

CHARGED WITH ARSON

Alleged That Two Boys Wanted to See Fire Apparatus Run

ONE 17--OTHER 8 YEARS

Frederick C. Foley aged 17 years of Sea street, Quincy was arrested by Officer Higgins at Milton Tuesday for alleged setting fire to a small unoccupied carriage shed at East Milton Monday. It is alleged that there was another boy with him at the time, but the latter is too young to summon into court. Foley was arraigned in court this morning for alleged arson and held until September 10 for hearing. It is said that the boys set fire to the building in order that they might see the fire department come out.

☞PRATT'S BREAD is wholesome, nutritious, crisp and delicious. Get it of your grocer.

READ LEDGER ADVS.

GOOD CHANCE FOR 30 BOYS

Industrial and High School Work at Same Time

WORK AT FORE RIVER

The industrial school for employed boys, opened Tuesday at the High school building with an enrolment of 30 boys all of whom are employed at the Fore River. The boys are divided into pairs. That is fifteen of the boys will attend the school at a time. Under the arrangement fifteen boys will attend school one week and work at their regular employment the following week. In this way there will be fifteen boys at the school each week, so that they will alternate by attending school one week and working the next. These boys are being instructed as machinists and joiners.

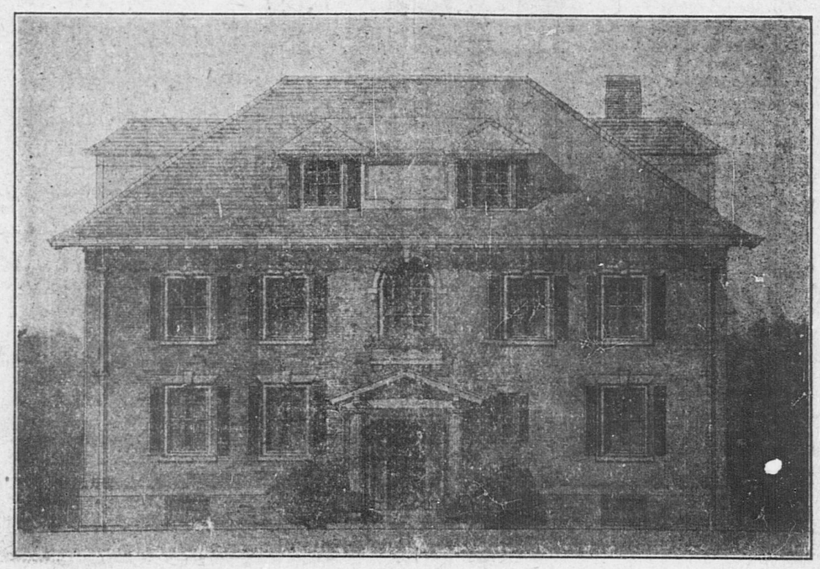
☞Anniversary Patriots of Aug. 31st on sale at Ledger Office, 5 cents a copy ready for mailing, postage 5 cents extra. Have you sent a copy to your friends?

CARPETS
Oriental Domestic RUGS
Floor Coverings
OF EVERY DESCRIPTION
At Lowest Possible Prices
Established 1867
John H. Pray & Sons Co.
646-658 Washington St., Opposite Boylston St.
All Goods will be Delivered Free at Residences in Quincy
REPRESENTED IN QUINCY BY
Messrs. OTHO A. HAYWARD and WALTER J. WELLINGTON.

NEW NURSES' HOME COMPLETED TO BE DEDICATED IN FEW WEEKS

Beautiful New Structure Gift of Henry M. Faxon Finished at a Cost of $25,000

Graceful Act of the Retiring Matron Before Placing Bronze Tablet on Hospital Building

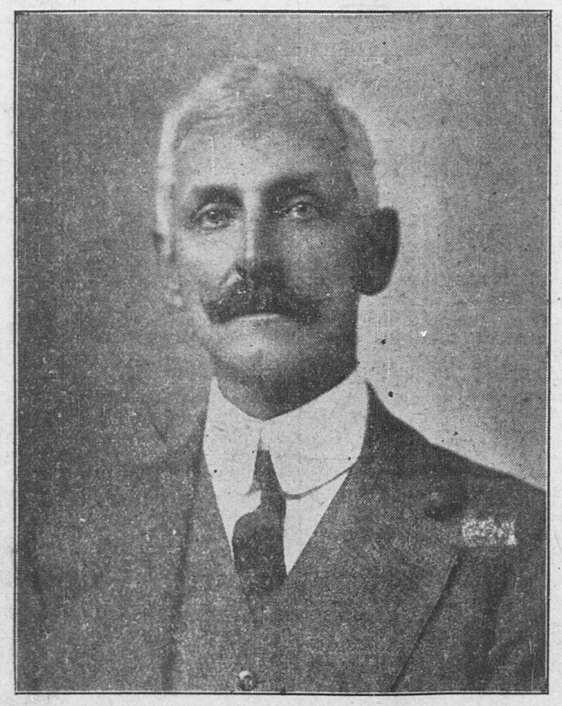


NEW NURSES' HOME AT CITY HOSPITAL, SOON TO BE DEDICATED.

Th enduring evidence of the generous spirit of a prominent citizen will find expression within a few weeks when the recently constructed Nurses' Home at the Quincy City Hospital will be dedicated. The beautiful structure is the gift of Henry M. Faxon, son of the late Henry H. Faxon of national prominence in the temperance agitation. The need of such a building has been severely felt for a number of years. It is built on Colonial lines of brick, with white door columns and trimmings, is located nearly opposite the main entrance to the hospital and set in a grove of beautiful trees, surrounded with well kept lawns.

Since the hospital opened 22 years ago there has been great difficulty in housing the nurses. At first they found slight accommodations in the attic of the main building and others were taken care of by nearby residents. When the new Rice wing was added to the group of buildings, two years ago, the women's ward was transferred to that building and the place which was occupied as a women's ward was turned into a sleeping place for the nurses. However, this was and has been inadequate to accommodate all the nurses on duty so that up to the present time it is necessary to hire rooms in private homes for the nurses on night duty, while the day nurses stay in quarters more crowded than would be allowed in any hospital ward.

After the completion of the new Rice ward, two years ago, which increased the facilities of treatment, Mr. Faxon made an offer to the trustees to erect a suitable home for the nurses. The offer was accepted with gratitude and plans were at once prepared. The building is practically completed at the present time and in a few weeks there will be a dedicatory program and a general invitation to attend to all citizens interested in the work of the hospital will be extended by the trustees. The building, designed in the fullest sense of "home" contains all the modern improvements and will serve as a place for social enjoyment as well as rest. The estimated cost of the building and furnishings is $25,000.



HENRY M. FAXON,
Whose Generosity Made the New Home Possible.

Although operations have been performed in the new operating room for several weeks past, that will also be dedicated at the same time. Both buildings will probably be thrown open for public inspection and the ceremony will be a joint one. Standing near the new Rice ward, the surgical building is connected by a concrete covered corridor. The building is of concrete and contains most advanced operating room which medical science is capable of planning.

The building has three operating rooms, a sterilizing room, an etherizing room, an X-ray room, a drug and medicine room and an up to date wash room for the surgeons. All the furnishings of this building are of white enamel and the absolute cleanliness and sanitary perfection is apparent. Noted surgeons from other places have commended this new ward as one of the finest of its kind ever constructed. The value of it has traveled afar and requests are received daily from other cities for the plans and specifications.

One of the operating rooms is reserved for accident cases that require immediate attention on the arrival of the patient, and the other two are for patients who have come to the hospital for operations. The wash room for the surgeons is equipped with all possible conveniences. A system of lighting turns night into day instantly and double windows protect the patients from cold drafts. Between the windows steam pipes are set which will keep the air in the room of the same temperature everywhere.

The building is a most welcome change to the surgeons and nurses who have labored in the old room. There, operating and sterilizing rooms were all in one and the apparatus for sterilizing so limited that a long wait between operations was not unusual.

(Continued on Page Three.)

QUINCY PARTY AT DETROIT ENJOYED EVERY MINUTE OF TIME

John L. Miller of Quincy Very Much in Evidence Landing Boston for 1913 Convention

Business Interspersed with Moments of Pleasure

A special correspondent of the Ledger who journeyed to Detroit, Mich., and participated in the great National Retail Monumental Dealers Convention, making one of the Quincy party in attendance, gathered up some interesting impressions as may be judged from the following:

"First, let me correct an error most papers have. This is not a granite manufacturers association, but the retail dealers in monuments, who buy from the manufacturer of memorial goods.

Our party, consisting of eleven, left Boston at 4.50 P. M. August 25th in a special sleeper. A more congenial party it would be hard to find. Three of them stopped off at Niagara Falls one day and the other eight proceeded direct to Detroit, where they arrived Monday at 1.30 P. M. tired but happy. They proceeded to find their hotel reservations, and learned that they were to be separated in the different hotels, but they were bound to be pleased any way, so when they got cleaned up and had lunch they proceeded to the exhibition, which was to be held in the summer pavilion of the Wayne Hotel, right on the edge of the great river, containing 40,000 square feet. Here we found everything in disorder, trucks unloading monuments, gangs of men erecting them, florists decorating them, hall decorators at work, landscape gardeners putting turf on the floors, setting out cedar hedges around the individual exhibits, with potted plants between the monuments. A glorious confusion.

The convention was not to be opened until Wednesday, and the men worked night and day, for they had been deluged with exhibits, with thirty-six carloads already arrived, and some half dozen cars yet on the way. Now see our Quincy men get busy Messrs Diack and Marnock who are to look after the Quincy Manufacturers exhibit must get signs, desks, chair and decorations. Swingle gets his eagle eye on any dealer that arrives that he thinks can be impressed with his "extra dark" arguments. Prout, Deacon, Marshall, and the Granite Railway who have individual exhibits must put on the finishing touches. J. L. Miller, who was the only delegate of the Massachusetts Retail Monument Dealers Association and the only one from the state who could take part in the executive sessions of the convention got busy to bring the next convention to Boston. He has had a thousand badges struck off, which were blue with gilt letters reading "National Retail Monument Dealers Association," then in the centre "Boston for 1913 Convention," and on the ribbons "Boston 1913." He decorated each delegate as he arrived, and when the Wisconsin delegates arrived Tuesday afternoon they found every one wearing Boston badges. They said "This won't do, Wilwaukee must have that convention, but we have no badges," so up town they rushed, to find a button maker, for at any cost they must have a button, and on Thursday afternoon their buttons arrived. Some wore both, some discarded Boston buttons and substituted Milwaukee, so it became evident that Miller was to have the battle of his life.

On Thursday afternoon the President appointed the Committee on the next convention, and as Mr. Miller was very cordial with the president the committee appeared to please him very much. Milwaukee delegates got busy and besieged the committee, but our Massachusetts delegate did not bother them. Why should he? Friday morning the committee made their report unanimous for Boston, then the battle was on in earnest. Milwaukee had brought down one of the big guns from the Chamber of Commerce to tell of the wonders of their city, and of what they would do. They would give the finest arena in the country free, a splendid convention hall, amusements of all kinds, sailing on the great lake, and any quantity of Milwaukee brew. When he got done it was all over, and a delegate from Connecticut leaned over to your scribe and said "Miller is beat." Then Miller rose and threaded his way to the platform. He was met with applause, and all eyes were turned on him as he started in on his advocacy of Boston as the best convention city, and as he set forth her charms in historic places, her wonderful parks and boulevards, her public institutions, her harbor, the central location for the exhibition, the great quarries at Quincy, Westerly, Concord, Barre and Rutland, it was evident that he was making a great impression, and Milwaukee was not having it all their own way, and that they had met one who could defend Boston against all comers. When he had finished speaking, all further speaking was cut off, and they proceeded to take the vote, and when it was declared, Boston had a majority of twelve. Milwaukee felt badly disappointed, and several of them were seen to leave the hall, but only to reappear in a short time with a bouquet of Beauty roses, which they presented to Mr. Miller to show there were no sour spots, and he pledged them his support for 1914.

Another side feature was a moon light sail on the river and lake Wednesday evening from 8 to 12. There were about a thousand aboard the great steamer. This was tendered to the convention by the wholesale manufacturers and exhibitors, and was greatly enjoyed. There was an orchestra, dancing, and other amusements on board, for it was as smooth as a mill pond.

On Wednesday afternoon all attended a lecture in the Art Museum by Prof. A. H. Griffin on Artistic Memorials of Ancient Times. This certainly was most inspiring, and those who missed it lost a treat. He had most beautiful slides to illustrate.

The great banquet was held at the new Hotel Pontchartrain. The hall was on the twelfth floor, and the banquet was a beautiful function, at which all the ladies who accompanied the delegates were in attendance, and it was noticed that some dozen newlyweds since the last convention were present. There were about four hundred in attendance. The entertainment provided was excellent, reading, solos. There was also a comical Jew that was much enjoyed by all.

So this seventh annual convention of this young, but vigorous association is over, and it has been an inspiration to all in attendance, and should be an uplift to the business, for one of the declarations are that the association is for the "Uplift of the business, fair

(Continued on Page Two.)

LIBRARY HOURS

Beginning Tuesday, Sept. 3, until further notice

MAIN HALL
10 A. M. to 8 P. M.
SATURDAYS: 10 A. M. to 9 P. M

CHILDREN'S ROOM
11.30 A. M. to 1.30 P. M.;
3.30 to 6 P. M.
SATURDAYS: 10 A. M. to 12 M.;
1 to 6 P. M.

Aug. 28-6t-p-1w

See "ad" Page 5 Q. R. E. T.

QUINCY DAILY LEDGER
Established 1859
THE HOME NEWSPAPER
Published every evening (except Sunday) at 1424 Hancock Street, Quincy, Mass., by the . . . .
GEORGE W. PRESCOTT PUBLISHING CO.
Incorporated.
Entered at Post Office, Boston, Mass., as Second class Matter
BRANCH OFFICE
National Newspaper Bureau,
219 East 23d Street,
New York City
Subscription
By the year $6.00
By the month .50
Telephone, Quincy 425
Copy for changes of advertisements should be in the office on the afternoon previous to publication to guarantee insertion.

HONESTY IN EVERYTHING

NOTICE TO CORRESPONDENTS.

Anonymous communications to the Ledger containing information relative to the comings and goings of people, announcements of events and the like will be consigned to the waste basket. Every communication should contain the name and address of the sender, not necessarily for publication but as an evidence of good faith.

The Ledger will be glad to receive communications from any of its readers upon local subjects, events, news of the day, movements of people and lodge and organization activities, but the rule about signing them must be adhered to else they will not receive attention. If you do not desire your name used in connection with anything you send in make that known and your wishes will be respected.

EDITOR.

EDITORIAL COMMENT.

About a week before the election is rather late in the day to order the return of undesirable contributions.

When it comes to pictures in the newspapers the groom does not cut as much figure as the bridesmaids or flower girls.

Some railroad conductors are polite, others are gruff and bearlike in their treatment of passengers. It was refreshing the other day to see one of the conductors similingly and patiently assist an aged and infirm man from his car and point out the direction he should take. Some of the passengers were even more bearlike than the worst conductors in finding fault at the delay.

What's the use in drilling on that Panama Canal bill. If the United States paid France for her old junk, then built the canal and paid the price why should interests in this country be breaking their necks about the rights and privileges of other countries. It is good business to hold to what you get and make as much profit as possible out of it, with due regard to the legitimate claims of others.

There is still grumbling about the lack of operation in the direct primaries. And no wonder. Under existing circumstances the people have no more voice than they did under the old system. When will the average voter wake up and sit down upon this cuttle fish method of depriving them of their rights?

The straw vote taken today indicated something.

Another pardoned prisoner gone wrong. It is about time that much of this misplaced philanthrophy was checked.

By the time the various departments of alleged justice go through with their separate probe of the dynamite planting there wont be enough left of the case to hold an inquest over.

Attorney Whitman has discovered that the New York vice trust maintained two havens. From the stories which have come out it might lead people to believe that the Haven was as wide and long as Manhattan island.

The four sisters who were married in Fort Smith, Ark., by the same service might well be able to form a matrimonial chorus.

Mr. Roosevelt says what Debs wanted to drag down in a spirit of hatred he wishes to build up with brotherly love. That's a brand new Bull Moose policy and deserves much publicity.

That labor trouble which prevented the opening of the Boston aquariam on time might be called a freak strike.

It took the strenuous one a long time to learn that Penrose was unfit for the United States senate.

It may even side track that bible place which flourished so much a few weeks ago and of which so little has been heard lately.

Now that Pennel has been given a rest, let us calmly ask what is the architectural structure in Boston of the Pelletier and Foss political castles?

GOOD MANNERS.

Good manners are qualities which should always be practiced. There are various things which people would hardly call by a stronger name than lack of manners, yet they are more unpleasant to witness than a direct snub or even more tangible affront. Two examples of this were witnessed in a street car the other day. The car was crowded. Two men, who were evidently, perfect strangers to each other proceeded in a most diligent manner to follow that which came into their mind, without any preconcerted arrangement. One on taking his seat dug into his pocket for a tooth pick and commenced operations. The other drew forth his jack knife. The intent of the first was obvious. That of the other not so much so. But he soon made his intent known. He proceeded in the most nonchalant manner to perform his manicure service. There they were, side by side, the one picking his teeth the other manicuring his finger nails to the utter disgust of every one in the car. It was not a brief operation on the part of either, but a continuous performance, like a Chinese play which seemed destined to go on indefinitely. Neither stopped until reaching their point of destination, which fortunately for the other passengers in the car was at the same place. The whole thing was conducted in a most disgusting manner to the great annoyance of the other passengers.

EPECTORATING.

Spitting on the sidewalks is forbidden by law and the practice is checked to a great extent. But in the effort to live up to the law a great many people commit a more serious breach of good manners and something far more annoying to the average pedestrian.

This practice is particularly noticable in and around City Square in this city. Men of all ages gather on the sidewalks close to the buildings. Some are facing towards the middle of the street, and others are facing inward. On several occasions persons have only by prompt and acrobatic feats prevented themselves being made human cuspidors by people who facing in from the street and desiring to expectorate turn quickly and let fling in hopes to clear the curb stone. It is annoying and unpleasant to have some one spit on your clothing or in your face, even if it is an accident. People who desire to expectorate should use some care. They should realize that in a much travelled way like City Square, people are constantly passing to and fro and they should have some regards for the rights and privileges of those pedestrians. It is not a pretty trick to say the least to see a man standing close up against the buildings and endeavor to imitate the skill of the Kentucky colonel in this respect. If they must perform this service for their own comfort and health then they should take pains to see that they may not annoy other people. The time of people who are hanging around on the streets cannot be so valuable that they cannot spare a little to take the few steps necessary to live up to the law and at the same time not make a nuisance of themselves to other people.

POPULAR QUINCY MAN MARRIED.

Joseph Mercurio, a popular South Quincy young man was married Monday to Miss Agnes Shields of Brockton. The ceremony was performed by Rev. Joseph J. Dermody at St. Colman's church.

Miss Nancy Mercurio, a sister of the groom was bridesmaid. John Shields, a brother of the bride was best man. The couple will reside in Quincy.

ROAD PENALIZED $5000

New Haven Worked Employes Overtime in Fifty Counts

Hartford, Sept. 4.—In the United States court here the New York, New Haven and Hartford Railroad company confessed judgment and was fied $5000 and costs for violation of the new federal eight-hour law.

QUINCY REGISTRY FOR NURSES

20 Whitney Road, Quincy Mass.

Will supply trained and practical nurses, attendants and nursery assistants. No charge will be made to those applying for Nurses.

Mrs. E. L. CRANE, Registrar,
Tel. Quincy 131-2

HENLEY READY FOR TRIALS

Developed Excess Speed on Tuning Up Trip

AFTER OVERHAULING

A tuning up trip of the torpedo boat destroyer Henley on the Massachusetts Bay course yesterday was so satisfactory to officials of the Fore River Co., that the government will be requested to make an official trial trip in a short time.

Built to make 29 1-2 knots, the registered speed recorded yesterday, shaded 30.4 almost a knot in excess of the contract requirements.

Captain Joseph Kemp, official captain of the Fore River Co., was in charge of the latest product of the Fore River plan to do better than the builders estimated.

The Henley, equipped with reciprocating and turbine engines, used only the latter. It has been recently overhauled at the yard, having been taken from Rockland to Quincy because of engine trouble.

An examination revealed a few brass bolts in the buckets of the turbine. The overhauling was very satisfactory since no vibrations were felt at the speed reached and a perfect vacuum was maintained at all times during the run.

FREEMAN AN EASY WINNER

In the Handicap Golf at the Wollaston Club Meet

R. R. Freeman won the best gross prize with a score of 77; J. E. O'Connell, first net with 63, and J. J. Kennedy, second net with 66, at the handicap medal play of the Wollaston Golf Club today.

The 16 best net scores qualify for the President's Cup. The summary:

J. E. O'Connell	79	16	63
J. J. Kennedy	90	24	66
D. H. Goodspeed	87	19	68
R. W. Sanford	82	13	69
G. J. Murphy	78	8	70
F. H. Lawton	80	9	71
J. H. Churchill	81	19	71
J. S. Churchill	84	18	71
C. A. Price	81	9	72
J. A. Campbell	85	13	72
W. L. Doten	91	19	72
R. J. Dunkle	91	19	72
R. R. Freeman	77	4	73
C. M. Hart	78	5	73
H. B. Driber	86	13	73
J. R. Hanmer	83	9	74
A. B. Hathaway	85	11	74
W. G. Clark	84	9	75
D. W. Wade	94	18	76
E. P. Comins	94	18	76
J. E. McLaughlin	86	9	77
J. E. Lynch	101	24	77
D. E. Little	87	9	78
A. A. Goodale	86	7	79
F. G. Thayer	89	10	79
Morton Alden	94	15	79
J. J. Gallagher	88	7	81
V. M. Smith	106	17	80

Following are those drawn for handicap match play for the cup:

J. S. Churchill and A. H. Goodale, J. A. Campbell and A. D. Hathaway, H. B. Driber and J. E. McLaughlin, J. J. Gallagher and J. H. Churchill, F. G. Thayer and R. R. Freeman, J. R. Hanmer and G. J. Murphy, J. E. O'Connell and V. E. Little, C. A. Price and D. H. Goodspeed.

The first round is to be played before September 7, the second on September 14, semi-finals on September 21 and finals September 28.

PATRIOT'S BIG EDITION.

The seventy-fifth anniversary edition of the Patriot was sent out Saturday morning to Patriot and Ledger subscribers throughout the city and the postmen were pretty well taxed but every one received their copy in good season. It took a wagon to get the big papers to the post office, depot and the agencies, and the full force of the office to hustle the papers out.

That the Anniversary Patriot is appreciated is shown by the demand for it, those having one copy wanting several more to mail to out-of-town friends. There are still a few on hand at our office and the agencies. Every one should have one. Send in your order before it is too late.

☞PRATT'S BREAD is baked by experts in proved ovens. Sold by grocers.

CITY OF QUINCY

The owners and occupants of the following described parcels of real estate situated in the City of Quincy in the County of Norfolk and Commonwealth of Massachusetts, and the public are hereby notified that the taxes, street watering assessments, main sewer assessment apportionments, particular sewer assessments, particular sewer assessment apportionments, gypsy moth assessments thereon severally assessed for the years hereinafter specified, according to the list committed to me as Collector of Taxes for said City of Quincy by the Assessors of Taxes, remain unpaid, and that the smallest undivided part of said land sufficient to satisfy said real estate taxes, sewer, gypsy moth, and street watering assessments or apportionments with interest and all legal costs and charges, or the whole of said land if no person offers to take an individual part thereof, will be offered for sale by public auction at the Council Chamber in the City Hall of said City of Quincy on

THURSDAY, SEPT. 26, 1912.

at 9.00 o'clock A. M., for the payment of said real estate taxes, sewer, street watering, gypsy moth with interest, costs and charges thereon unless the same shall have been previously discharged.

WARD 1

Eveline S. Andrews. A certain parcel of land containing 4500 square feet with building thereon, situated upon the easterly side of Upland road, being designated on Assessors' plan on file in the Assessors' office as lot 17, plot 13, plan 1160. Tax of 1910, $64.00. Main sewer assessment apportionment $4.05.

Annie F. Berry. A certain parcel of land containing 1000 square feet, situated upon the southerly side of Shennen street, being designated on Assessors' plan on file in the Assessors' office as part of lot 77, plot 12, plan 1015. Tax of 1910, $1.00.

John T. Cavanagh. A certain parcelo f land containing 24 32-100 acres with buildings thereon, situated upon the southerly side of Sea street, being designated on Assessors' plan on file in the Assessors' office as part plot 1, plan 1057. Excepting from the above described parcel the following lots: Lot 46, 47, 48, 49, 50, 51, 52, 53, 54, 65, 81, 82, 83, 84 80, 110, 111, 115, 116, 139, 140, 122, 123, 126, 129, 130, 133, 95, 96, 141, 142, 143, 144, 145, 147, 165, 166, 170, 171, 176, 177, 196, 197, 200, 201, 202, 206, 211, 215, 218, 219, 228, 233, 242, 247, 252, 263, 267, 270 and a parcel containing 50,000 square feet belonging to the City of Quincy. Tax of 1910 $657.00. Street watering assessment $4.50.

John T. Cavanagh. A certain parcel of land containing 2000 square feet, situated upon Raymond street, being designated on Assessors' plan a part plot 1, plan 1057. Being designated as lot 270 on plan by E. W. Branch, dated April 1912, on file in the Assessors' office. Tax of 1910 $2.00.

John T. Cavanagh. A certain parcel of land containing 2000 square feet situated upon Raymond street, being designated on Assessors' plan as part plot 1, plan 1057. Being designated as lot 267 on plan by E. W. Branch, dated April 1912, on file in the Assessors' office. Tax of 1910 $2.00.

John T. Cavanagh. A certain parcel of land containing 2000 square feet situated upon Raymond street, being designated on Assessors' plan as part plot 1, plan 1057. Being designated as lot 263, on plan by E. W. Branch, dated April 1912, on file in the Assessors' office. Tax of 1910 $2.00.

John T. Cavanagh. A certain parcel of land containing 2000 square feet situated upon Hawthorn street, being designated on Assessors' plan as part plot 1, plan 1057. Being designated as lot 252, on plan by E. W. Branch, dated April 1912, on file in the Assessors' office. Tax of 1910 $2.00.

John T. Cavanagh. A certain parcel of land containing 2535 square feet situated upon Turner street, being designated on Assessors' plan as part plot 1, plan 1057. Being designated as lot 84, on plan by E. W. Branch, dated April 1912, on file in the Assessors' office. Tax of 1910 $2.50.

John T. Cavanagh. A certain parcel of land containing 1875 square feet situated upon Manet avenue, being designated on Assessors' plan as part plot 1, plan 1057. Being designated as lot 81, on plan by E. W. Branch, dated April 1912, on file in the Assessors' office. Tax of 1910 $2.00.

John T. Cavanagh. A certain parcel of land containing 2881 square feet situated upon Sea street, being designated on Assessors' plan as part plot 1, plan 1057. Being designated as lot 47, on plan by E. W. Branch, dated April 1912, on file in the Assessors' office. Tax of 1910 $5.50.

John T. Cavanagh. A certain parcel of land containing 2312 square feet situated upon Sea street, being designated on Assessors' plan as part plot 1, plan 1057. Being designated as lot 46, on plan by E. W. Branch, dated April 1912, on file in the Assessors' office. Tax of 1910 $4.50.

John T. Cavanagh. A certain parcel of land containing 2000 square feet situated upon Hawthorn street, being designated on Assessors' plan as part plot 1, plan 1057. Being designated as lot 247, on plan by E. W. Branch, dated April 1912, on file in the Assessors' office. Tax of 1910 $2.00.

John T. Cavanagh. A certain parcel of land containing 2000 square feet situated upon Hawthorn street, being designated on Assessors' plan as part plot 1, plan 1057. Being designated as lot 228, on plan by E. W. Branch, dated April 1912, on file in the Assessors' office. Tax of 1910 $2.00.

John T. Cavanagh. A certain parcel of land containing 2000 square feet situated upon Hawthorn street, being designated on Assessors' plan as part plot 1, plan 1057. Being designated as lot 242, on plan by E. W. Branch, dated April 1912, on file in the Assessors' office. Tax of 1910 $2.00.

John T. Cavanagh. A certain parcel of land containing 2000 square feet situated upon Hawthorn street, being designated on Asscssors' plan as part plot 1, plan 1057. Being designated as lot 233, on plan by E. W. Branch, dated April 1912, on file in the Assessors' office. Tax of 1910 $2.00.

John T. Cavanagh. A certain parcel of land containing 2000 square feet situated upon Manet avenue, being designated on Assessors' plan as part plot 1, plan 1057. Being designated as lot 206, on plan by E. W. Branch, dated April 1912, on file in the Assessors' office. Tax of 1910 $2.00.

John T. Cavanagh. A certain parcel fo land containing 2400 square feet situated upon Manet avenue, being designated on Assessors' plan as part plot 1, plan 1057. Being designated as lot 202, on plan by E. W. Branch, dated April 1912, on file in the Assessors' office. Tax of 1910 $2.50.

John T. Cavanagh. A certain parcel of land containing 2000 square feet situated upon Manet avenue, being designated on Assessors' plan as part plot 1, plan 1057. Being designated as lot 215, on plan by E. W. Branch, dated April 1912, on file in the Assessors' office. Tax of 1910 $2.00.

(Continued on Page Four.)

BIG CONVENTION OF DELEGATES

From Commercial Bodies of All Countries of the World

The sessions of the Fifth International Congress of Chambers of Commerce and Industrial Associations will be open in the ball room of the new Copley-Plaza Hotel, Boston, on the morning of Tuesday, September 24th, with an address of welcome by Hon. Charles Nagel, Secretary of Commerce and Labor for the United States of America.

At the present writing it would appear that the delegates to the Congress will be in excess of 700. From foreign countries acceptances have already been received from 416 delegates, representing 40 foreign countries as follows:

Argentine Republic, 2; Austria Hungary, Austria 43; Hungary, 21; Belgium, 10; Brazil, 6; British Empire, England, 57,; Aden, Arabia, 1 Australia, 2; Bahamas, 4; Canada 11; India, 5; Ireland, 2; New Zealand, 8; Scotland, 6; South Africa, 3; Tasmania, 2; Chile, 5; China, 8; Colombia, 2; Cuba, 1, Ecuador, 2; France , 18; French Colonies (Algiers), 1; Germany, 85; Greece, 1; Guatemala, 2; Holland, 5; Honduras, 1; Italy, 57; Japan, 4; Mexico, 3; Norway, 11; Panama, 2; Peru, 3; Portugal, 3; Roumania, 1; Russia, 3; Sweden, 3; Switzerland, 3; Turkey, 4. Total 416.

The delegates already appointed from the various commercial organizations of the United States number 200. His Excellency, William H. Taft, President of the United States, will be present September 26 and deliver the principal address.

The Congress will open with a reception to all delegates on Monday evening, September 23, 1912. On Tuesday, Wednesday and Thursday, September 24, 25 and 26, the morning and afternoon will be devoted to the official sessions of the Congress. On Friday, Saturday and Sunday, September 27, 28 and 29, the delegates will be the guests in Boston of the Boston Chamber of Commerce.

On Monday, September 30, the delegates from abroad will depart from Boston on special trains. They will be entertained by the business men of the following cities: Worcester, Massachusetts; Buffalo and Niagara Falls, New York; Detroit, Michigan; Chicago, Illinois; Cincinnati, Ohio; Dayton, Ohio; Pittsburgh, Pennsylvania; Washington, District of Columbia, Philadelphia, Pennsylvania; and New York, New York. This tour will officially end at New York city about October 18 to 20, 1912.

SWEDISH CONVENTION.

The annual convention of the Swedish Lutheran league of the Boston district was held at Avon yesterday, with 1000 delegates in attendance including about 50 from Quincy. At the morning session Rev. Leander Hokenson, pastor of the Swedish Lutheran church of Quincy, delivered an address in the afternoon.

There is much general interest among the members of the Quincy Swedish Lutheran church over this convention. The receipts of the day went towards the support of the orphans home, including, $125 in collections and the receipts from the supper and grand stand seats, in all about $500.

READ LEDGER ADVS.

PERISHABLE PAPERS

Are perhaps kept in your house with nothing between them and destruction or theft but a thin wall of wood. That isn't prudent, when, for $5 you can encase them in steel—in a box accessible to YOU ONLY—in our fire and burglar proof vault. Use a Granite Trust Co. safety-deposit box and sleep well o'-nights!

GRANITE TRUST CO.

Coal's Too High To Waste This Winter---

And your old stove surely **does waste a lot.** Intense heat from years of use makes the iron porous,—the covers warp. Then the heat escapes easily, and you use a lot more coal than otherwise necessary. This isn't theory,—it's stern truth. Think it over.

Glenwood Ranges, we believe, are the very best stoves made. They last longer and do better work with less coal than any stove we know of. And we know stoves.

We will make you a liberal allowance for your old stove in exchange for a New Glenwood and gladly give you liberal terms on the balance.

Buy your Range of us Now—From a big stock, Low Priced

HENRY L. KINCAIDE & CO., QUINCY
Furniture--Pianos--Rugs--Ranges

WHEELER'S
The Store for Ladies' Furnishings
NECKWEAR OUR SPECIALTY

House Dresses
Shirt Waists
Aprons

Hosiery
Corsets
Gloves

Stamped Linens and Threads for working

WHEELER'S
City Square, Quincy

MONUMENT DEALERS

(Continued from Page One.)

dealings between its members and customers, to protect its members from discrimination by railroads, to cultivate friendly relations between its members and the wholesale manufacturers, to stand for better work and more artistic memorials both private and public."

The Quincy party broke up and came home at any time by any route. Some took the Friday night boat to Buffalo and spent Saturday at Niagara Falls, some by train and others stayed over until Saturday or Sunday.

One thing impressed your scribe very much, and that was the great number of automobiles in Detroit, as it is the greatest manufacturing centre for these vehicles in the World. The streets are crowded full with them at all times and it appears perilous to cross the street without police protection, but our Quincy party were so exceptionally sober that they got through without accident, and all appeared to enjoy themselves to the limit.

It was said often by those who knew that the Quincy exhibit was the best in quality of stock, workmanship and design since the World Fair at Chicago in 1893, and our boys sold every piece and many duplicates. What a stimulus next year should be for Quincy to show what she can do when the exhibition is in Boston, and if our City Fathers would conceive the idea, instead of burning a thousand dollars July 4th, of taking that money to have a distinct Quincy day at convention and entertain the delegates, what a lasting advertisement it would be for Quincy's chief product. Bring them to Quincy, show them the battleships, the quarries, have a great shore dinner. These are many of the things the Western dealers never saw, and how it would linger in their minds.

It would appear as though the 1913 convention in Boston should be an epoch in the business, if it is rightly taken hold of by the city government, the granite manufacturers, and the Board of Trade. The opportunity is theirs. I wonder if they will awake to the importance of the occasion.

$15,000 WATER LOAN AWARDED

Bids were opened by City Treasurer Tilden this noon for a $15,000 water extension loan. Seven bids were received as follows:

N. W. Harris & Co.	101.28
R. L. Day & Co.,	100.919
Estabrook & Co.,	100.70
Blodgett & Co.,	100.684
E. G. Rollins & Son	100.666
Adams & Co.	100.37
Blake Bros.	100.05

The bid will probably be awarded to N. W. Harris & Co., the highest bidder.

FORE RIVERS WON.

The Fore River Association football team defeated the South Bostons, 2 to 0 at the Scotch picnic at West Roxbury yesterday.

☞Furniture and Piano moving done right and reasonable by Kincaide & Co. 15 M. W. F. tf

PATENTS

TRADE-MARKS and copyrights obtained or no fee. Send model, sketches or photos and brief description, for FREE SEARCH and report on patentability. 36 years experience. Send 2-cent stamp for NEW BOOKLET, full of patent information. It will help you to fortune. READ PAGES 11 and 12 before applying for a patent. Write to-day.

D. SWIFT & CO.
PATENT LAWYERS,
303 Seventh St., Washington, D. C.

SAME QUESTION ASKED BY ALL

Wollaston Correspondent Essays to Answer the Same

THROUGH THE LEDGER

Editor of the Ledger:

What's the matter with Quincy? This query is heard today from the lips of citizens and spectators alike. Since the recent anouncement of Quincy's $22 tax-rate, our neighboring townsmen as well as the citizens of Quincy have begun to "sit up and take notice." Propound this question to the average citizen, and the answer is far from satisfactory. Occasionally there comes a reply that furnishes some gleam of enlightenment, but such is exception. The quest for an answer to this question discloses the fact that nearly every citizen is convinced that "something is the matter." Nearly all are ready and willing to grumble over conditions, but few have taken the trouble to pursue the inquiry and attempt to find the answer to the question.

It is a small matter to criticise an individual defect or particular failure; it is of a bit more consequence to promulgate opinions that concern more than an individual: it is hazardous to criticise or attempt to correct the faults of a neighborhood; it is downright indiscreet and foolhardy to attempt to tell the public what is the matter with a city. This I think, explains the unanimous reticence of the citizens of Quincy in answering the popular question of the day:—"What's the matter with Quincy?"

So, to begin with, and to save further unprofitable argument, let us concede that the writer, citizen and tax-payer of Quincy, is both indiscreet and foolhardy in attempting to lay before the people of Quincy his answer to this momentous question. The answer to be given the Public will likely add little to the author's popularity, nor meet with the approbation of all concerned; but facts will be presented that all the citizens should know, and the author trusts to his indiscretion and lack of wisdom to present his answer without fear nor favor.

Admitting that at least some of the conditions are wrong, Who is to blame? Who controls, or should control, the conditions? Any school-child will answer at one, The city officials. When the citizens of Quincy changed their form of government in 1888 from a town to that of a city, they exchanged a democracy for a republic: the direct management of their local affairs for a scheme of representative government, in which their control ceased at the ballot box. Thus it is clear that the city officials are, or should be, the representatives of the people, elected by the people for the purpose of carrying on the city government because, presumably, of their peculiar fitness, and because of the confidence reposed in their ability and integrity. So that, theoretically at least, we must go back and attach all blame for any wrong conditions to the people themselves. For any wrong conditions which are the direct results of carelessness, apathy and the natural inertia of the people, they themselves must shoulder all the blame. The citizen who doesn't take the trouble to inform himself concerning the affairs of the city sufficiently to enable him to cast his ballot intelligently, or who doesn't even cast it at all, has little license to complain if things go wrong. But here comes another pertinent inquiry: "What chance has the average citizen of accurately informing himself?"

Since becoming interested in our City's affairs I have been surprised at the very meagre amount of definite, accurate information to be had upon the actual conditions in Quincy from the sources ordinarily presumed to be reliable. This is undoubtedly due in a large measure to the antiquated method of accounting and reporting which I was astonished to find still in vogue in so modern and well situated a city as Quincy.

There is no doubt that the City Report furnishes an abundance of interesting and entertaining information; but it is also sadly deficient in many important respects, which in the course of my discussion will, I trust, be made to appear.

The reports and observations of the press of Quincy upon public questions are, I find, too prone to reflect the interests of the powers for the time being at the City Hall. Whether this proceeds from the difficulty of securing first-hand information, necessitating reliance upon the tinted statements of public officers anxious to appear to advantage at any cost, or whether it is a clear case of self interest, I do not pretend to say. However, the fact remains that the public does not get that to which it is clearly entitled, viz: full, clear and accurate information showing just what is going on, and just what is being done with the thousands of dollars it is contributing every year to the treasury of Quincy.

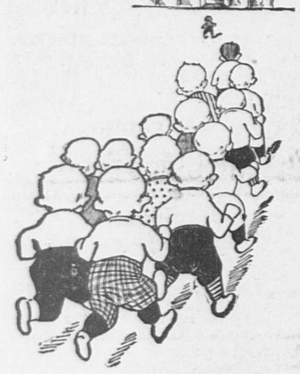
James Bryce, M. P. in his standard work on American governmental institutions, "The American Commonwealth," observes: "Two tests of practical efficiency may be applied to the government of a city: What does it provide for the people, and what does it cost the people?" What is provided for the people is more or less apparent to every resident and visitor: What it costs the people is not to judge from outward appearances. A city may have a reasonably low tax rate and still be extremely wasteful, or it may have a fairly high tax rate because of its local conditions and still it may be dealing in a perfectly business-like and economical manner with a trying set of conditions. It is only by sound modern methods of accounting and reporting and by clear and full publicity that the people are enabled to judge of the honesty and ability of an administration and it is with the hope of arousing a healthy and insistent public demand for these essentials of Municipal administrative success that the present discussion is undertaken. If the effort serves in some small degree to awaken the public interest to a fuller realization of the magnitude of the problem which confronts us, I shall feel well repaid for the labor and pains bestowed upon the matter.

The data for this discussion has been obtained from various sources, the City Report furnishing the most considerable amount. Facts and figures in some instances have been obtained directly from city officials themselves, or from persons in a position to know what they are talking about.

The Ledger will be requested to print in Saturday's issue some brief observations on the city's financial resources and a few facts concerning the "hop-skip-and-a-jump" methods of the Assessors.

Irving L. Shaw,
101 No. Central Ave.,
Wollaston.

R. E. FOY & CO.



When You Send Your Boy or Girl to our store

you know that they will receive the same fair and courteous attention that would be accorded to yourself.

You need not be an expert to deal with us for we carry but one quality of goods—the best.

Quality governs the price, and price the quality.

Our Prices are Always Fair

The dime or dollar of your child will go as far and bring you as much value as the same amount in your hands.

This absolute certainty of getting what you pay for is one of the foundation stones on which we have reared a most popular grocery and market business.

Have you ever been in our store and noticed how fresh and clean our stock is?

We take pride in the neatness of our display and the gentlemanly manner of our clerks, and we invite you to come and inspect the neatest and cleanest store in the city.

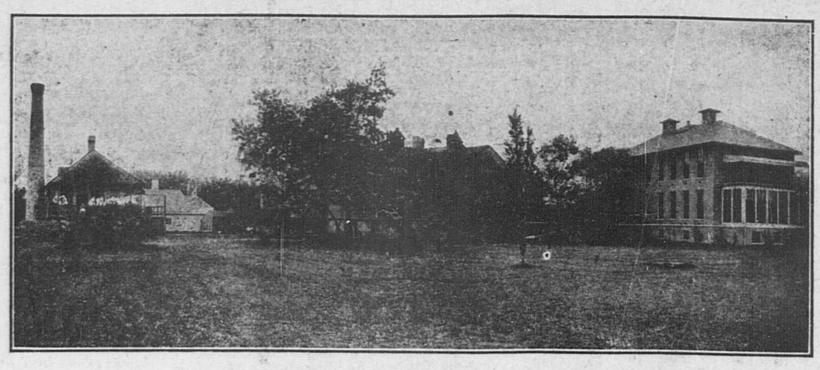
Our vegetables, fruit, and meats are always fresh, and our groceries are of the highest quality.

If you mail us your order, or 'phone it, or our solicitor takes it, you always know that the goods will be delivered just when you want them, and that they are just what you ordered.

Can you expect more?

R. E. FOY & CO.
COR. WATER AND QUINCY STS
QUINCY ADAMS

'Phone 117 Sept. 3-3t



QUINCY CITY HOSPITAL.

NEW NURSES' HOME

(Continued from Page One.)

Nevertheless the Quincy hospital has had a fine record for recoveries from very serious operations due in a large measure, no doubt, to the very excellent nursing staff for which the hospital has been noted during its years of existance.

Miss Blanche M. Thayer, for 22 years the Superintendent of the hospital, personally looked after the details of the equipment. The new surgical ward has long been a subject of vital importance to her. On August 31, Miss Thayer retired from her position, having recently resigned and one of her last acts was the setting of a brass tablet commemorating the opening of the new building and containing the names of the trustees of the hospital at the entrance of the building. Before placing it in position, Miss Thayer took it to the home of James F. Burke, one of the trustees, who is convalescent after a long illness, so that he might see the tablet. It was a gracious and thoughtful act and was highly appreciated by Mr. Burke.

A complete transformation of the grounds surrounding the new buildings have been effected and today new lawns are springing up, giving one an insight into the beauty of the hospital appearance as it will be when the plans of the architects and land-scape gardeners are completed.

FORESTERS TO BURY FOLEY

The body of Francis P. Foley who died as a result of an accident at Elcocks grove Braintree was claimed Tuesday by the Irish National Foresters of Neponset of which lodge he was a member. The body was removed to Bean's undertaking rooms from which place funeral services will be held Thursday afternoon at 2 o'clock. The burial will be at St. Mary's cemetery.

SUMMER RESIDENT DEAD.

Mrs. Victoria Bartusch, Roxbury, died at the Quincy City Hospital Tuesday night. She was a summer resident of Houghs Neck and was taken from her cottage, 21 Bell street, to the hospital Tuesday to be prepared for an operation. She will be buried at Roxbury. She is survived by her husband Bustard Bartusch.

USED OLD FURNITURE.

There was an enrolment of about 200 at the new Montclair school building Tuesday which is considered as being good. Owing to the delay in the arrival of some of the furnishings, it was necessary to use some of the old furniture.

NEEDS OF CHURCH IN FALL WORK

"The Supreme need of the church today in taking up her fall and winter work." was the basis of the thought of the sermon at the Hall Place M. E. Church, Sunday morning by the Rev. T. C. Martin, Pastor, who said in part: "Tomorrow will be a holiday, 'Labor Day', recognized by the United States as a holiday in the interests of the common laboring man. We are returning from our vacations, we are taking up our fall and winter work. In view of these two thoughts I have chosen for my theme the great essential in the Christian Church for her work, the great essential between labor and capital, a great principle set forth by our Lord in the most familiar words perhaps in the whole Bible; one that we hear repeated most often in Junior League when the roll is called or whenever the recitation or Scripture is called for, taken from John 3-16. "For God so loved the world that he gave His only begotten Son that whosoever believeth on Him should not perish but have everlasting life."

"It would be idle for me to try to take the whole text and summarize or set forth its teachings. It stands by itself but there are two expressions in it that set forth the thoughts that I have indicated as being germain and proper for the two thoughts of the day; the resuming of our Christian activities and the recognition of the great fact for which labor stands today. "God so loved the world," all the world, not the chosen people of the Old Testament History, but, "God so loved the world," the unknown world, the world that was undiscovered, the North American Indians, the people of Africa, the whole world, so that Jesus said in transmitting His work "Go ye into all the world and preach my Gospel to every creature." and the other expression is "For God so loved the world that He gave His only begotten Son, that whosoever believeth in Him," that word that is so dear to our church, "Whosoever will may come," the taking in of every one, not the rich or the poor, high or low, no select company, but, "Whosoever believeth on Him should not perish but have everlasting life.

"But when Jesus came into the world He found the world divided into classes and the stakes driven down strong. The world had been divided by the Jews, and there were Jews and Gentiles and if one crossed the territory of the other they would even shake the dust from off their shoes and would not give a cup of water to a thirsty person who was not of their kind. We have in our country as little as anywhere of this, for in the Providence of God we have a mingling of all nationalities and races and we pride ourselves that we do disregard lines, markings, separations into classes and clans and groups and orders, etc. The greatest objection that the people to whom Jesus addressed Himself, the upper classes so-called, was because He disregarded these lines and the common people heard Him gladly.

"The highest expression of God's love was in giving His only begotten Son. He took upon Himself and assumed our humility that He might get into close contact with us. This means that we should put ourselves in the other man's place and do as we would have them do.

Sunday School was held at the close of the morning session. In the absence of the Superintendent, Mr. Joseph M. Francis acted as Superintendent. The attendance was somewhat increased over that of previous Sundays. At 3 P. M. the Juniors met and resumed their work which was discontinued during the summer months.

At 6.15 President Joseph M. Francis conducted the Epworth League Devotional service, the topic for consideration being, "The Nobility of Youthful Enthusiasm." After dealing with the subject, the leader presented the needs of the work of the different departments during the fall and winter months and urged every member to do their part faithfully and conscientiously, not leaving the work to the regularly appointed officers but all sharing it alike.

At the evening service the pastor spoke on the subject, "William Booth, the John Wesley of today."

On Thursday evening the regular Prayer meeting will be held at 7.30 P. M.

HOW WOULD YOU LIKE

To { fix Your fire at night / get your breakfast with it / have a good fire left for dinner } ?

Our RED ASH STOVE

will make the above program not only possible but an absolute fact.

HOW DO WE KNOW?
WE HAVE DONE IT.

C. PATCH & SON, INC.
1422 Hancock St. Quincy, Mass.

BRIEFS

Mrs. Mary Hart, Furnace avenue, has recovered from a recent illness.

Miss Susie Hayes is at her home on Cross street after a trip to Portland, Maine.

Miss Agnes Monahan, Crescent street, returned Monday from a visit at Portland, Maine.

Miss Marie Bass of Edison street has accepted a position in the Lynn Classical High school, school beginning next week.

Miss Winifred Johnson, who has been the guest of Mrs. Frank Fahy the past week, has returned to her home in Peabody.

The sewing circle of the Quincy Chapter, Order of Eastern Star, will meet at Mrs. Thomas Gammons, Gilmore street, Wollaston, on Friday afternoon.

Mr. and Mrs. Robert J. Bishop and Mr. and Mrs. T. I. Lawrence of Stamford, Conn., were week end guests of Mr. and Mrs. George E. Adams of Greenleaf street.

Mr. and Mrs. Thomas Reardon and family left Adams Shore Saturday for their winter home in Somerville. Miss Alice Reardon will be greatly missed at the tennis court.

Mr. and Mrs. J. E. Hendry of Washington street, received a cablegram from Aberdeen, Scotland, announcing the death of Mr. Hendry's sister, a very estimable lady. The sympathy of friends is extended.

Miss Marie Bass of Edison street and Miss Marjorie Fay of Marlboro street, Wollaston, after a most delightful summer abroad returned Monday coming across on the George Washington to New York.

Mrs. Mary Erskine who has resided on Beach street the past ten years has moved to Boston, where she will open a lodging house. Mrs. Erskine's husband recently died of heart failure while employed at the Fore River Co.

Misses Helen and Florence Moylan and Lawrence Moylan, children of Mrs. James Moylan, who summers at Houghs Neck are to make an extended trip to the Provinces chaperoned by Miss Caroline Pierce, one of Boston's popular school teachers. Mrs. Moylan and younger children Anna, Claire, Carrie and Master Francis, left Monday for Princeton, Mass., where they are registered at the Elmwood hotel. On their return they will go to their winter residence in Dorchester.

END of the SEASON
Will Close Out
SUMMER CORSETS
At Reduced Prices
NETTING
$1.50 kind for $1.10
$1.00 kind for 79 cts
SILK BATISTE
Were Priced $5.00 and $3.00
Now at $4.00 and $2.50
Standard Makes
The CORSET SHOP
MISS S. E. DUNPHY
8 Maple Street, Quincy

BRIEFS

Miss Anna Farrell, Willard street, is visiting friends at Readville, Maine.

Miss Belle McGilvray, Crescent street, has returned from Portland, Maine.

Work has been commenced on a new house on Huntly road for Edward Lovejoy.

Joseph McPherson, Common street, spent the week end at Lake Sunapee, New Hampshire.

John L. McLaughlin, Bates avenue, has returned from a vacation spent at George's Mills.

Arthur McGilvray of the Walsh Drug Co. has returned from George's Mills, New Hampshire.

The Houghs Neck summer colonists are rehearsing for a minstrel show to be given September 17.

John E. Buckley, California avenue, spent his vacation at George's Mills, New Hampshire, returning Sunday.

Miss Grace Anderson, Dorchester, has been the guest of Miss Marion Teasdale, Cross street, the past two weeks.

Henry Talbot, who is associated with H. P. Kittredge, resumed his duties Tuesday after a trip to Old Orchard, Maine.

The Quincy granite men who attended the Retail Dealers Association convention at Detroit last week have returned home.

Mr. and Mrs. Charles C. Hearn with Master Charles at the wheel have been on an automobile trip this week to the White Mountains.

Several members of Quincy lodge of Elks will participate in the outing and field day to be held by Boston lodge Thursday at Rocky Point, R. I. The party will leave Boston by special train at 9.30 and on its arrival at Rocky Point there will be a series of field sports for which suitable prizes will be given. A genuine Rhode Island clam bake will then be served. The special train for home leaves at 6 P. M.

BRIEFS

The City Council Committee on Streets meet Friday evening at City Hall.

The regular meeting of the Quincy Board of Trade will be held in the Adams building, Hancock street, this evening.

The first meeting of the Registrars of Voters to revise the voting lists will be held in the Council Chamber, City Hall, Friday evening.

Milne & Hector are installing a Gran saw at their South Quincy plant. This will enable them to saw the large blocks of granite to any desired size.

A large force of clerks are at work at City Hall making out real and personal tax bills. With the rate at $22 many are wondering how much they will have to dig down for this year.

TOBIN—BAKER NUPTIALS.

John Charles Tobin, second son of General President John F. Tobin of the Boot and Shoe Workers' Union, was married Thursday, Aug. 29, at Brockton to Miss Winifred E. Baker of 31 Elm avenue, daughter of Ned H. and Ella Baker. The Tobin home is in Wollaston and Mr. Tobin became acquainted with his bride-to-be there some time ago, before he was fairly out of his teens.

The ceremony was performed by Rev. A. E. Hoyt, pastor of the First Baptist church, Brockton.

Mr. Tobin is a Goodyear stitcher at the L. W. White Shoe Co., in Bridgewater and a member of the Mixed Local, B. and S. W. U., in that town. He continues to live at the home of his parents in Norfolks Downs, Wollaston, travelling to and from his work each day. He is well known in Brockton, having been employed at the W. L. Douglas Co., plant and later at the Nesmith Shoe Co., factory when he was a member of the Brockton Sole Fasteners' Union.

Miss Baker resided with her uncle, Winfield S. Brown, of 31 Elm avenue, Brockton.

CITY OF QUINCY

(Continued from Page Two.)

John T. Cavanagh. A certain parcel of land containing 2000 square feet situated upon Manet avenue, being designated on Assessors' plan as part plot 1, plan 1057. Being designated as lot 211, on plan by E. W. Branch, dated April 1912, on file in the Assessors' office. Tax of 1910 $2.00.

John T. Cavanagh. A certain parcel of land containing 2000 square feet situated upon Manet avenue, being designated on Assessors' plan as part plot 1, plan 1057. Being designated as lot 201, on plan by E. W. Branch, dated April 1912, on file in the Assessors' office. Tax of 1910 $2.00.

John T. Cavanagh. A certain parcel of land containing 2000 square feet situated upon Manet avenue, being designated on Assessors' plan as part plot 1, plan 1057. Being designated at lot 197, on plan by E. W. Branch, dated April 1912, on file in the Assessors' office. Tax of 1910 $2.00.

John T. Cavanagh. A certain parcel of land containing 2000 square feet situated upon Manet avenue, being designated on Assessors' plan as part plot 1, plan 1057. Being designated as lot 196, on plan by E. W. Branch, dated April 1912. on file in the Assessors' office. Tax of 1910 $2.00.

John T. Cavanagh. A certain parcel of land containing 2000 square feet situated upon Casco street, being designated on Assessors' plan as part plot 1, plan 1057. Being designated as lot 171, on plan by E. W. Branch, dated April 1912, on file in the Assessors' office. Tax of 1910 $2.00.

John T. Cavanagh. A certain parcel of land containing 2000 square feet situated upon Casco street, being designated on Assessors' plan as part plot 1, plan 1057. Being designated as lot 170, on plan by E. W. Branch, dated April 1912, on file in the Assessors' office. Tax of 1910 $2.00.

John T. Cavanagh. A certain parcel of land containing 2000 square feet situated upon Manet avenue, being designated on Assessors' plan as part plot 1, plan 1057. Being designated as lot 200, on plan by E. W. Branch, dated April 1912, on file in the Assessors' office. Tax of 1910 $2.00.

John T. Cavanagh. A certain parcel of land containing 3242 square feet situated upon Littlefield street, being designated on Assessors' plan as part plot 1, plan 1057. Being designated as lot 147, on plan by E. W. Branch, dated April 1912, on file in the Assessors' office. Tax of 1910 $3.00.

John T. Cavanagh. A certain parcel of land containing 2449 square feet situated upon Darrow street, being designated on Assessors' plan as part plot 1, plan 1057. Being designated as lot 133, on plan by E. W. Branch, dated April 1912, on file in the Assessors' office. Tax of 1910 $2.50.

John T. Cavanagh. A certain parcel of land containing 2994 square feet with building thereon, situated upon Darrow street being designated on Assessors' plan as part plot 1, plan 1057. Being designated as lot 130, on plan by E. W. Branch, dated April 1912, on file in the Assessors' office. Tax of 1910 $7.00.

John T. Cavanagh. A certain parcel of land containing 2595 square feet situated upon Darrow street, being designated on Assessors' plan as part plot 1, plan 1057. Being designated as lot 129, on plan by E. W. Branch, dated April 1912, on file in the Assessors' office. Tax of 1910 $2.50.

John T. Cavanagh. A certain parcel of land containing 2437 square feet situated upon Darrow street, being designated on Assessors' plan as part plot 1, plan 1057. Being designated as lot 126, on plan by E. W. Branch, dated April 1912, on file in the Assessors' office. Tax of 1910 $2.50.

John T. Cavanagh. A certain parcel of land containing 2437 square feet situated upon Darrow street, being designated on Assessors' plan as part plot 1, plan 1057. Being designated as lot 123, on plan by E. W. Branch, dated April 1912, on file in the Assessors' office. Tax of 1910 $2.50.

John T. Cavanagh. A certain parcel of land containing 2437 square feet situated upon Darrow street, being designated on Assessors' plan as part plot 1, plan 1057. Being designated as lot 122, on plan by E. W. Branch, dated April 1912, on file in the Assessors' office. Tax of 1910 $2.50.

John T. Cavanagh. A certain parcel of land containing 2250 square feet situated upon Manet avenue, being designated on Assessors' plan as part plot 1, plan 1057. Being designated as lot 111, on plan by E. W. Branch, dated April 1912, on file in the Assessors' office. Tax of 1910 $2.00.

John T. Cavanagh. A certain parcel of land containing 2449 square feet situated upon Manet avenue, being designated on Assessors' plan as part plot 1, plan 1057. Being designated as lot 110, on plan by E. W. Branch, dated April 1912, on file in the Assessors' office. Tax of 1910 $2.50.

John T. Cavanagh. A certain parcel of land containing 1875 square feet situated upon Manet avenue, being designated on Assessors' plan as part plot 1, plan 1057. Being designated as lot 80, on plan by E. W. Branch, dated April 1912, on file in the Assessors' office. Tax of 1910 $2.00.

John T. Cavanagh. A certain parcel of land containing 4400 square feet with building thereon, situated upon Darrow street and Manet avenue, being designated on Assessors' plan as part plot 1, plan 1057. Being designated as lots 218 and 219 on plan by E. W. Branch, dated Oct. 1910. Recorded in the Registry of Deeds, book 1163, page 576. Tax of 1910 $24.50.

John T. Cavanagh. A certain parcel of land containing 2000 square feet situated upon Casco street, being designated on Assessors' plan as part plot 1, plan 1057. Being designated as lot 140, on plan by E. W. Branch, dated Sept. 24, 1910. Recorded in the Registry of Deeds, book 1161, page 209. Tax of 1910 $2.00.

John T. Cavanagh. A certain parcel of land containing 2000 square feet situated upon Casco street, being designated on Assessors' plan as part plot 1, plan 1057. Being designated as lot 139, on plan by E. W. Branch, dated Sept. 24, 1910. Recorded in the Registry of Deeds, book 1161, page 209. Tax of 1910 $2.00.

John T. Cavanagh. A certain parcel of land containing 2250 square feet situated upon Manet avenue and Darrow street, being designated on Assessors' plan as part plot 1, plan 1057. Being designated as lot 116, on plan by E. W. Branch, dated Aug. 12, 1911. Recorded in the Registry of Deeds, book 1217, page 459. Tax of 1910 $2.50.

John T. Cavanagh. A certain parcel of land containing 2250 square feet situated upon Manet avenue, being designated on Assessors' plan as part plot 1, plan 1057. Being designated as lot 115, on plan by E. W. Branch, dated Aug. 12, 1911. Recorded in the Registry of Deeds, book 1217, page 459. Tax of 1910 $2.50.

John T. Cavanagh. A certain parcel of land containing 7324 square feet, situated upon the northerly side of Shore road, being designated on Assessors' plan on file in the Assessors' office as lots 165 and 166, plots 38 and 39, plan 1057. Tax of 1910, $6.00.

John T. Cavanagh. A certain parcel of land containing 4000 square feet, situated upon the westerly side of Casco street, being designated on Assessors' plan on file in the Assessors' office as lots 176 and 177, plots 36 and 37, plan 1057. Tax of 1910, $3.50.

John T. Cavanagh. A certain parcel of land containing 5205 square feet, situated upon the corner of Sea and Shennon streets, being designated on Assessors' plan on file in the Assessors' office as lot 23, section 2, plot 15, plan 1014. Tax of 1910, $10.00. Street watering assessment $1.08.

John T. Cavanagh. A certain parcel of land containing 5000 square feet, situated upon the southerly side of Winthrop street, being designated on Assessors' plan on file in the Assessors' office as lot 24, section 2, plot 2, plan 1014. Tax of 1910, $7.00.

John T. Cavanagh. A certain parcel of land containing 11,184 square feet with building thereon, situated upon the westerly side of Sea street, being designated on Assessors' plan on file in the Assessors' office as lots 21 and 22, section 2, plots 17 and 16, plan 1014. Tax of 1910, $42.00. Street watering assessment $2.14. Gypsy moth assessment $.90.

John Cavanagh, Braintree. A certain parcel of land containing 6400 square feet with building thereon, situated upon the southerly side of Bay View avenue, being designated on Assessors' plan on file in the Assessors' office as lot 16, Plan 1020. Tax of 1910, $20.00.

John Cavanagh, Braintree. A certain parcel of land containing 3285 square feet, situated upon the easterly side of Cottage street, being designated on Assessors' plan on file in the Assessors' office as lot 20, plot 13, plan 1020. Tax of 1910, $4.50.

John Cavanagh, Braintree. A certain parcel of land containing 2633 square feet with building thereon, situated upon the southerly side of Bay View avenue, being designated on Assessors' plan on file in the Assessors' office as lot 1, plot 15, plan 1020. Tax of 1910, $20.00.

John Cavanagh and William Cavanagh, Boston. A certain parcel of land containing 5613 square feet with building thereon, situated upon the westerly side of Sea street, being designated on Assessors' plan on file in the Assessors' office as lot 20, section 2, plot 1, plan 1014. Tax of 1910, $14.00. Street watering assessment $1.06.

Wilton A. Dunham, Everett. A certain parcel of land containing 2327 square feet with unfinished building thereon, situated upon the northerly side of Spring street, being designated on Assessors' plan on file in the Assessors' office as lot 39, plot 39, plan 1054. Tax of 1910, $8.00.

Wilton A. Dunham. A certain parcel of land containing 2336 square feet situated upon the southerly side of Brown street, being designated on Assessors' plan on file in the Assessors' office as lot 52, plot 52, plan 1057 B. Tax of 1910 $.50.

Wilton A. Dunham. A certain parcel of land containing 2370 square feet situated upon the southerly side of Brown street being designated on Assessors' plan on file in the Assessors' office as lot 53, plot 53, plan 1057 B. Tax of 1910 $.50.

Wilton A. Dunham. A certain parcel of land containing 2607 square feet, situated upon the northerly side of Brown street, being designated on Assessors' plan on file in the Assessors' office as lot 62, plot 62, plan 1057 C. Tax of 1910, $.50.

Joseph L. Eaton, Long Island, Maine. A certain parcel of land containing 2500 square feet, situated upon the northerly side of Lenox street, being designated on Assessors' plan on file in the Assessors' office as lot 580, plot 40, plan 1065. Tax of 1910, $.50.

Joseph L. Eaton, Long Island, Maine. A certain parcel of land containing 2500 square feet, situated upon the northerly side of Lenox street, being designated on Assessors' plan on file in the Assessors' office as lot 579, plot 5, plan 1065. Tax of 1910, $.50.

Joseph L. Eaton, Long Island, Maine. A certain parcel of land containing 2500 square feet, situated upon the northerly side of Lenox street, being designated on Assessors' plan on file in the Assessors' office as lot 576, plot 42, plan 1065. Tax of 1910, $.50.

Joseph L. Eaton, Long Island, Maine. A certain parcel of land containing 2500 square feet, situated upon the northerly side of Lenox street, being designated on Assessors' plan on file in the Assessors' office as lot 577, plot 4, plan 1065. Tax of 1910, $.50.

Elks Club. A certain parcel of land containing 8563 square feet with building thereon, situated upon the southeasterly side of Foster street, being designated on Assessors' plan on file in the Assessors' office as lot 5, plan 1137. Tax of 1910, $122.00. Street watering assessment $1.28.

Heirs or devisees of Mrs. A. Fallon, Dorchester. A certain parcel of land containing 3500 square feet, situated upon the southerly side of Bay View avenue. being designated on Assessors' plan on file in the Assessors' office as lot 1, plot 1, plan 1020. Tax of 1910, $5.00.

Heirs or devisees of Mrs. A. Fallon, Dorchester. A certain parcel of land containing 3500 square feet, situated upon the southerly side of Bay View avenue, being designated on Assessors' plan on file in the Assessors' office as lot 2, plot 2, plan 1020. Tax of 1910, $5.00.

Heirs or devisees of Mrs. A. Fallon. A certain parcel of land containing 3500 square feet, situated upon the westerly side of Bay View avenue, being designated on Assessors' plan on file in the Assessors' office as lot 3, plot 3, plan 1020. Tax of 1910, $5.00.

Gertrude B. Garra, Saugus. A certain parcel of land containing 5000 square feet, situated upon the southerly side of Babcock street, being designated on Assessors' plan on file in the Assessors' office as lot 127, plot 26, plan 1073. Tax of 1910, $4.00.

Gertrude B. Garra, Saugus. A certain parcel of land containing 5000 square feet, situated upon the southerly side of Babcock street, being designated on Assessors' plan on file in the Assessors' office as lot 126, plot 27, plan 1073. Tax of 1910, $3.00.

James D. McQuaid, attorney, Boston. A certain parcel of salt marsh land containing 9 2-10 acres, situated off Sea street, being designated on the Assessors' plan on file in the Assessors' office as plot 2, plan 1057. Tax of 1910, $10.00.

Etta J. Moses. A certain parcel of land containing 178294 square feet with buildings thereon, situated upon the northwesterly side of Sea street, being designated on Assessors' plan on file in the Assessors' office as plot 16, plan 1008. Balance of tax of 1910 $252.00. Street watering assessment $.32.

Etta J. Moses. A certain parcel of land containing 52010 square feet, situated off Sea street, being designated on Assessors' plan on file in the Assessors' office as plot 10, plan 1008. Tax of 1910 $10.00.

Etta J. Moses. A certain parcel of land containing 16000 square feet, situated off Sea street, being designated on Assessors' plan on file in the Assessors' office as plot 15, plan 1008. Tax of 1910 $2.00.

Etta J. Moses. A certain parcel of land containing 500 square feet, situated upon the westerly side of Island avenue, being designated on Assessors' plan on file in the Assessors' office as plot 17, plan 1008. Tax of 1910 $1.00.

Selma C. Olson. A certain parcel of land containing 17,050 square feet, situated upon the westerly end of Charles street, being designated on Assessors' plan on file in the Assessors' office as plot 18, plan 1028. Tax of 1910, $20.00.

George W. Rackham. A certain parcel of land containing 4500 square feet with buildings thereon, situated upon the northeasterly side of Winthrop street, being designated on Assessors' plan on file in the Assessors' office as lot 6, section 2, plot 23, plan 1013. Tax of 1910, $20.00.

Carl F. Sahlsten. A certain parcel of land containing 7000 square feet, situated upon the northwesterly side of Mattson street, being designated on Assessors' plan on file in the Assessors' office as lot 39, plot 3, plan 1190. Tax of 1910, $2.00.

Frank Wild. A certain parcel of land containing 9300 square feet, situated off Field street, being designated on Assessors' plan on file in the Assessors' office as plot 7, plan 1110. Tax of 1910, $20.00.

Augustus B. Wilgus, Jr., Boston. A certain parcel of land containing 36,150 square feet, situated upon the northerly side of Winthrop street, being designated on Assessors' plan on file in the Assessors' office as plot 3, plan 1023. Tax of 1910, $5.00.

Augustus B. Wilgus, Boston. A certain parcel of land containing 96,250 square feet, situated upon the westerly side of Weymouth street, being designated on Assessors' plan on file in the Assessors' office as plot 46, plan 1025. Tax of 1910, $2.00.

Augustus B. Wilgus, Boston. A certain parcel of land containing 63,850 square feet, situated upon the southerly side of Winthrop street, being designated on Assessors' plan on file in the Assessors' office as plot 18, plan 1026. Tax of 1910, $4.00.

WARD 2

Henry P. Brown, Trustee, Mary A. Falvey Estate. A certain parcel of land containing 33,100 square feet with building thereon, situated upon Main and Oak streets, being designated on Assessors' plan on file in the Assessors' office as plot 1, plan 2042. Tax of 1910, $64.00. Main sewer assessment apportionment $9.43.

John W. Chisholm. A certain parcel of land containing 6788 square feet, situated upon the southeasterly side of Edison park, being designated on Assessors' plan on file in the Assessors' office as lot 11, plot 20, plan 2024. Tax of 1910, $3.00. Main sewer assessment apportionment $4.43.

Carrie A. Empey. A certain parcel of land containing 8889 square feet, situated upon the westerly side of Edison park, being designated on Assessors' plan on file in the Assessors' office as lot 97, plot 15, plan 2026. Tax of 1910, $16.00. Main sewer assessment apportionment $9.29.

Heirs or devisees of Frank Gearing. A certain parcel of land containing 8445 square feet with buildings thereon, situated upon the corner of South Walnut street, and Sumner street being designated on Assessors' plan on file in the Assessors' office as plot 1, plan 2043. Tax of 1910, $20.00. Street watering assessment $1.76.

John Gilmore. A certain parcel of land containing 1000 square feet, situated upon the westerly side of Madison avenue, being designated on Assessors' plan on file in the Assessors' office as part lot 233, plot 22, plan 2064. Tax of 1910, $1.50.

John Gilmore. A certain parcel of land containing 1000 square feet, situated upon the westerly side of Madison avenue, being designated on Assessors' plan on file in the Assessors' office as part lot 232, plot 21, plan 2064. Tax of 1910, $1.50.

Elizabeth Gove. A certain parcel of land containing 5849 square feet with building thereon, situated upon the northwesterly side of Edison park, being designated on Assessors' plan on file in the Assessors' office as lot 94, plot 12, plan 2026. Tax of 1910, $48.50. Main sewer assessment apportionment $5.15. Particular sewer assessment apportionment $5.89.

George A. Richards, Somerville. A certain parcel of land containing 40410 square feet with buildings thereon, situated upon the southwesterly side of Washington street, being designated on Assessors' plan on file in the Assessors' office as plot 9, plan 2040. Tax of 1910 $250.00. Main sewer assessment apportionment $11.52.

Christina J. Sewell. A certain parcel of land containing 4927 square feet with buildings thereon, situated upon the northeasterly side of Farnum street, being designated on Assessors' plan on file in the Assessors' office as lot 37, plot 4, plan 2023. Tax of 1910, $49.00. Main sewer assessment apportionment $4.27. Particular sewer assessment apportionment $3.42.

WARD 3

Robert Cantley. A certain parcel of land containing 7395 square feet with building thereon, situated upon the northerly side of Kendrick avenue, being designated on Assessors' plan on file in the Assessors' office as plot 37, plan 3016. Tax of 1910, $38.00.

Antonio Coletti and Cataldo Coletti. A certain parcel of land containing 17,273 square feet with buildings thereon, situated upon the northwesterly side of Vernon street, being designated on Assessors' plan on file in the Assessors' office as plot 3, plan 3099. Tax of 1910, $20.50.

Herman Hultin. A certain parcel of land containing 15,177 square feet, situated upon the southwesterly side of Center and Intervale streets, being designated on Assessors' plan on file in the Assessors' office as plot 13, plan 3098. Tax of 1910, $14.00.

Joseph Mier and Antonie Ruscetto. A certain parcel of land containing 15,284 square feet, situated upon the easterly side of private way between Liberty and Columbia streets, being designated on Assessors' plan on file in the Assessors' office as lots 172 and part 171, plot 37, plan 3085. Tax of 1910, $11.00.

Stewart J. Nicholl. A certain parcel of land containing 6000 square feet, situated off Brooks avenue, being designated on Assessors' plan on file in the Assessors' office as part lot 7, plot 23, plan 3066. Tax of 1910, $1.00.

WARD 4

Robert Cantley. A certain parcel of land containing 4 47-100 acres, situated adj. Prout Bros. Quarry, bounded northeasterly by land now or late of Nathaniel H. Stone et al Trs., northwesterly by land now or late of Wm. P. Barker, southwesterly by land now or late of Robert Cantley and southeasterly by land now or late of Quincy Quarries Co. Tax of 1910 $10.00.

Robert Cantley. A certain parcel of land containing 7 42-100 acres being Tract 47, Bed Bug Quarry, bounded southeasterly by land now or late of Blue Hill Quarry Co., northeasterly, northwesterly, westerly and southerly by land now or late of Robert Cantley. Tax of 1910, $70.00.

Robert Cantley. A certain parcel of land containing 7 acres with building thereon, situated off Willard street being part of Tract 48 adjacent Bed Bug Quarry, bounded southerly and easterly by land now or late of Robert Cantley, southwesterly by land now or late of The Quincy Quarries Co. Tax of 1910, $150.00.

Robert Cantley. A certain parcel of land containing 2 15-100 acres with buildings thereon, situated (Tract 42) off Willard street, Gold Leaf Quary, bounded northwesterly, southwesterly and southeasterly by land now or late of Robert Cantley and northeasterly by land now or late of Quincy Quarries Co. Tax of 1910, $70.00.

Robert Cantley. A certain parcel of land containing 1 35-100 acres being part 33 part Tract 26 adjacent Blue Hill Reservation, bounded southeasterly and southwesterly by land now or late of Quincy Quarries Co. northerly by land now or late of Robert Cantley. Tax of 1910, $4.00.

Robert Cantley. A certain parcel of land containing 2 86-100 acres with buildings thereon, being part 26 part Tract 19 known as Scandia Granite Co., bounded northerly by land now or late of William P. Barker, southwesterly by land now or late of Quincy Quarries Co., southerly and easterly by land now or late of Robert Cantley. Tax of 1910, $6.00.

John J. Cashman. A certain parcel of land containing 8500 square feet with buildings thereon. situated off the westerly side of Willard street lot B. (at Burke Bros.), bounded northerly by land now or late of John J. Cashman westerly and southerly by land now or late of Jonathan S. Swingle and easterly by land now or late of Quincy Quarries Co. Tax of 1910, $29.00.

John J. Cashman. A certain parcel of land containing 36320 square feet with buildings thereon, situated upon the easterly side of Willard street, bounded northerly and easterly by land now or late of Old Colony Railroad Co., southerly by land now or late of William Cashman and westerly by Willard street Tax of 1910, $192.00.

John J. Cashman. A certain parcel of land containing 5 90-100 acres with buildings thereon, situated upon the westerly side of Willard street being Quarry Land, bounded northerly by land now or late of Adams R. E. Trust and Jonathan Swingle, westerly by land now or late of Thomas F. Mannex, southerly by land now or late of Jonathan S. Swingle and Burke Bros. and easterly by Willard street. Tax of 1910 $304.00.

Jeremiah W. Donovan. A certain parcel of land containing 1-4 acres with buildings thereon, situated upon the easterly side of Hall place, bounded northerly by land now or late of T. F. Mannex, easterly by land now or late of City of Quincy, southerly by land now or late of J. W. Donovan and westerly by Hall place. Tax of 1910, $82.00.

Jeremiah W. Donovan. A certain parcel of land containing 1-4 acres with buildings thereon. situated upon the easterly side of Hall place, bounded northerly by land now or late of J. W. Donovan, easterly by land now or late of City of Quincy, southerly by land now or late of Daniel Riley and westerly by Hall place. Tax of 1910, $82.00.

W. L. Faxon, Middleboro. A certain parcel of land containing 5394 square feet situated upon the northeasterly side of Centre street being lot 30, bounded southeasterly by land now or late of J. W. Nightingale, northeasterly by land now or late of Catherine McLaughlin, northwesterly by land now or late of Lydia C. King and southeasterly by Center street. Tax of 1910, $6.00.

Carl Johnson. A certain parcel of land containing 1690 square feet, situated upon the easterly side of Side street, being lot 37, bounded northerly by land now or late of H. T. Whitman and Richard Polson, easterly by land now or late of John J. Finneran, southerly by land now or late of Carl Johnson and westerly by Side street. Tax of 1910 $.50.

Carl Johnson. A certain parcel of land containing 2000 square feet situated upon the easterly side of Side street, being lot 36, bounded northerly by land now or late of Carl Johnson, southerly by land now or late of H. T. Whitman, easterly by land now or late of John J. Finneran and westerly by a private way. Tax of 1910 $1.00.

Wilbur F. Lakin. A certain parcel of land containing 16650 square feet with buildings thereon, situated upon the southerly side of Robertson street, bounded westerly by land now or late of Silas Hicks, southerly and easterly by land now or late of Heirs of Joseph W. Robertson and northerly by Robertson street. Tax of 1910 $54.00.

Wilbur F. Lakin. A certain parcel of land containing 9 3-4 acres, situated upon the northeasterly side of Willard street, bounded northerly by land now or late of Keenan and Thomas Whalen easterly by land now or late of Orin Bates, southerly by a private way and westerly by Willard street. Tax of 1910 $50.00. Street watering assessment $11.20.

Mary E. McGee, Boston. A certain parcel of land containing 40770 square feet, situated in Hillside Park, being lots 94-95-96-97-98-99-100, bounded westerly by land now or late of Quincy Quarries Co., northerly by a private way, easterly by lots 93 and 101 and southerly by a private way. Tax of 1910 $4.00.

Mary E. McGee, Boston. A certain parcel of land containing 6000 square feet, situated in Hillside Park, being lot 93, bounded westerly by lot 94, southerly by lots 101 and 102, easterly by lot 92 and northerly by a private way. Tax of 1910 $1.00.

Mary E. McGee, Boston. A certain parcel of land containing 23200 square feet, situated in Hillside Park, being lots 81-82-83-84, bounded westerly by land now or late of Quincy Quarries Co., northerly by lots 74 to 78 inclusive, easterly by lot 85 and southerly by a private way. Tax of 1910 $4.00.

Mary E. McGee, Boston. A certain parcel of land containing 6000 square feet, situated in Hillside Park, being lot 78, bounded easterly by lot 77, southerly by lot 81, westerly by land now or late of Quincy Quarries Co., and northerly by a private way. Tax of 1910 $1.00.

Mary E. McGee, Boston. A certain parcel of land containing 6000 square feet, situated in Hillside Park, being lot 77, bounded westerly by lot 78, easterly by lot 76, southerly by lots 81 and 82 and northerly by a private way. Tax of 1910 $1.00.

Mary E. McGee, Boston. A certain parcel of land containing 71,300 square feet, situated upon the northerly side of Grove street, bounded easterly by land now or late of William R. Thomas and others, northerly by land now or late of Alexander S. Wheeler and Edward W. Hutchins, westerly by land now or late of City of Quincy and Patrick C. Grady and southerly by Grove street. Being designated as lots 9 to 19 inclusive. Tax of 1910 $8.00.

Mary E. McGee, Boston. A certain parcel of land containing 11584 square feet, situated in Hillside Park, bounded easterly by land now or late of G. H. Field, northerly by land now or late of Nathaniel H. Stone, et al, trs., westerly by Forest avenue, and southerly by Hillside Terrace, being designated as lots 8 and 9. Tax of 1910 $1.00.

Mary E. McGee, Boston. A certain parcel of land containing 19741 square feet, situated in Hillside Park, being lots 68-69-70, bounded northerly and westerly by land now or late of City of Quincy, easterly by land now or late of Adams Real Estate Trust and by Forest avenue, and southerly by land now or late of Adams Real Estate Trust and by a private way. Tax of 1910 $4.00.

Heirs or devisees of Timothy O'Keefe. A certain parcel of land containing 3300 square feet, situated off Kent street, (of Nightingale) bounded northerly by land now or late of Catherine O'Keefe, easterly by land now or late of John Furningham, southerly and westerly by land now or late of J. Warren Nightingale Tax of 1910 $1.00.

Willard Welsh, Boston or Malden. A certain parcel of land containing 71600 square feet, situated upon Side street, Metropolitan parkway and private way, bounded northerly by land now or late of Napoleon Morrissette and Heirs of Julius Johnson, westerly by a private way, easterly by Side street, and southerly by Metropolitan Parkway, being designated as lots 111 to 125 inclusive and 88 to 107 inclusive. Tax of 1910 $30.00. Main sewer assessment $21.19.

WARD 5

Mrs. Janette Abbott. A certain parcel of land containing 7843 square feet, situated upon the corner of Granger and Everett streets, being designated on Assessors' plan on file in the Assessors' office as lot 1, block 3, section 5, plan 5141. Tax of 1910 $9.00.

Nathaniel E. Alley. A certain parcel of land containing 5000 square feet with building thereon, situated upon the westerly side of Farrington street, being designated on Assessors' plan on file in the Assessors' office as lot 18, block 18, section 6, plan 5128. Tax of 1910 $40.00. Main sewer assessment apportionment $5.22. Street watering assessment $1.00.

Edwin S. Bennett. A certain parcel of land containing 6931 square feet with building thereon, situated upon the corner of Berlin and Wayland streets, being designated on Assessors' plan on file in the Assessors' office as plot 9, plan 5096. Balance of tax of 1910 $38.50.

Hilda Carlson. A certain parcel of land containing 4686 square feet, situated upon the northwesterly side of Hilda street, being designated on Assessors' plan on file in the Assessors' office as lot 45, plot 79, plan 5198. Tax of 1910 $4.00.

Hilda Carlson. A certain parcel of land containing 4235 square feet, situated upon the northwesterly side of Hilda street, being designated on Assessors' plan on file in the Assessors' office as lot 52, plot 86, plan 5198. Tax of 1910 $3.50. Gypsy Moth assessment $.60.

Royal S. Eastman. A certain parcel of land containing 5103 square feet, situated upon the northerly side of Bromfield street, being designated on Assessors' plan on file in the Assessors' office as lot 459, plot 5, plan 5025. Tax of 1910 $10.00.

William E. Harmon, Trustee, Boston. A certain parcel of land containing 10,000 square feet, situated upon the southerly side of Franklin avenue, being designated on Assessors' plan on file in the Assessors' office as lots 772 and 773, plots 21 and 22, plan 5056. Tax of 1910 $8.00.

Mary E. Maxim. A certain parcel of land containing 7148 square feet, situated upon the easterly side of Elm avenue, being designated on Assessors' plan on file in the Assessors' office as lot 52, plot 8, plan 5043. Tax of 1910 $14.50. Street watering assessment $1.20.

Mary E. Maxim. A certain parcel of land containing 5219 square feet with building thereon, situated upon the corner of Elm and Waterston avenues, being designated on Assessors' plan on file in the Assessors' office as part lot 51, plot 7, plan 5043. Tax of 1910 $69.00. Street watering assessment $1.20.

John E. Poland. A certain parcel of land containing 2160 square feet, situated upon the northwesterly side of Cheriton road, being designated on Assessors' plan on file in the Assessors' office as part lot 85, plot 36, plan 5016 C. Tax of 1910 $3.00.

Heir or devisees of William B. Rice. A certain parcel of land containing 10,740 square feet, situated upon the southerly side of Summit avenue, being designated on Assessors' plan on file in the Assessors' office as lot 3, block 5, section 3, plan 5198. Tax of 1910 $8.00.

Heirs or devisees of William B. Rice. A certain parcel of land containing 10,612 square feet, situated upon the northerly side of Summit avenue, being designated on Assessors' plan on file in the Assessors' office as lot 2, block 5, section 3, plan 5198. Tax of 1910 $8.00.

Mary Salerno, Revere. A certain parcel of land containing 7005 square feet, situated upon the corner of Adams and Beale streets, being designated on Assessors' plan on file in the Assessors' office as lot 54, plot 88, plan 5198. Tax of 1910 $7.00. Street watering assessment $3.38.

Elizabeth Sanborn. A certain parcel of land containing 6804 square feet with building thereon, situated upon the southeasterly side of Warren avenue, being designated on Assessors' plan on file in the Assessors' office as part lot 13, block 5, section 2, plan 5183. Tax of 1910 $85.00.

Anna F. Sparrow. A certain parcel of land containing 11,250 square feet with building thereon, situated upon the southwesterly side of Prospect avenue, being designated on Assessors' plan on file in the Assessors' office as lot 12, block 6 (or C), section 2, plan 5177. Tax of 1910 $54.00. Particular sewer assessment apportionment $10.90.

Heirs or devisees of Edmund B. Taylor. A certain parcel of land containing 5355 square feet situated upon the northerly side of Albion road, being designated on Assessors' plan on file in the Assessors' office as lot 6, plot 6, plan 5016 A. Tax of 1910 $7.50.

Heirs or devisees of Edmund B. Taylor. A certain parcel of land containing 5161 square feet situated upon the northerly side of Albion road, being designated on Assessors' plan on file in the Assessors' office as lot 7, plot 7, plan 5016 A. Tax of 1910 $7.00.

WARD 6

Edward K. Boynton and Augusta G. Locke, Boston. A certain parcel of land containing 8590 square feet, situated upon the southeasterly side of E. Squantum street, being designated on Assessors' plan on file in the Assessors' office as lot 82, plot 2, plan 6034. Tax of 1910, $9.00.

Leon E. Brown, New York. A certain parcel of land containing 1000 square feet, situated upon the corner side of Copley and Randlett streets, being designated on Assessors' plan on file in the Assessors' office as part lot 708, plot 5, plan 5061. Tax of 1910 $.50.

Hilda Carlson and John R. Nelson. A certain parcel of land containing 4512 square feet situated upon the corner of E. Squantum and Newland streets, being designated on Assessors' plan on file in the Assessors' office as lot 776, plot 1, plan 6120 A. Trans. Cert. No. 645. Tax of 1910 $2.00.

Hilda Carlson and John R. Nelson. A certain parcel of land containing 4296 square feet situated upon the southeasterly side of E. Squantum street, being designated on Assessors' plan on file in the Assessors' office as lot 775, plot 2, plan 6120 A. Trans. Cert. No. 645. Tax of 1910 $2.00.

Hilda Carlson and John R. Nelson. A certain parcel of land containing 3756 square feet situated upon the corner of Dorchester and Shoreham streets, being designated on Assessors' plan on file in the Assessors' office as lot 2, plot 2, plan 6099. Trans. Cert. No. 645. Tax of 1910 $5.00.

Hilda Carlson and John R. Nelson. A certain parcel of land containing 2400 square feet situated off Bellevieu road, being designated on Assessors' plan on file in the Assessors' office as part lot 7, plot 24, plan 6099 Trans. Cert. No. 645. Tax of 1910 $2.00.

Hilda Carlson and John R. Nelson. A certain parcel of land containing 4309 square feet situated upon the northwesterly side of Monmouth street, being designated on Assessors' plan on file in the Assessors' office as lot 752, plot 6, plan 6101 A. Trans. Cert. No. 645. Tax of 1910 $2.00.

Hilda Carlson and John R. Nelson. A certain parcel of land containing 3272 square feet situated upon the southeasterly side of Dorchester street, being designated on Assessors' plan on file in the Assessors' office as lot 4, plot 27, plan 6099. Being registered as Transfer Certificate 645, book 4, page 645, Norfolk District of the Land Court. Tax of 1910 $4.50.

Hilda Carlson and John R. Nelson. A certain parcel of land containing 3398 square feet with unfinished building thereon, situated upon the southeasterly side of Dorchester street, being designated on Assessors' plan on file in the Assessors' office as lot 5, plot 26, plan 6099. Being registered as Transfer Certificate 645, book 4, page 645, Norfolk District of the Land Court. Tax of 1910 $28.50.

Heirs or devisees of Thomas Costain. A certain parcel of land containing 22,003 square feet, situated upon the northeasterly side of Hancock street, being designated on Assessors' plan on file in the Assessors' office as plot 5, plan 6171. Tax of 1910, $10.00. Street watering assessment $1.40.

Jeremiah W. Donovan. A certain parcel of land containing 5500 square feet, situated upon the easterly side of Felton street, being designated on Assessors' plan on file in the Assessors' office as lot 298, plot 15, plan 6029. Tax of 1910, $10.00. Main sewer, assessment apportionment $4.55.

Charles P. Johnson, Neponset. A certain parcel of land containing 6775 square feet, situated upon the corner of Safford street and Broadway, being designated on Assessors' plan on file in the Assessors' office as lot 1047, plot 11, plan 6112. Tax of 1910, $4.00.

Peter D. Morrison, Dorchester. A certain parcel of land containing 4235 square feet situated upon the easterly side of Vershire street, being designated on Assessors' plan on file in the Assessors' office as lot 246, plot 14, plan 6150. Being registered as Transfer Certificate No. 168, book 1, page 168, Norfolk District of the Land Court. Tax of 1910 $3.50. Gypsy moth assessment $.60.

James J. Naughton, Waverly. A certain parcel of land containing 2349 square feet, situated upon the easterly side of Division street, being designated on Assessors' plan on file in the Assessors' office as lot 363, plot 19, plan 6156. Being registered as certificate No. 22, book1, page 22, Norfolk District of the Land Court. Tax of 1910 $1.00.

George A. Richards, Somerville. A certain parcel of land containing 8476 square feet with building thereon, situated upon the corner of Glover and Newbury avenues, being designated on Assessors' plan on file in the Assessors' office as plot 20, plan 6032. Tax of 1910 $67.00. Main sewer assessment apportionment $8.46.

Harris C. Spencer. A certain parcel of land containing 3868 square feet, situated upon the southerly side of Station street. "The Square" being designated on Assessors' plan on file in the Assessors' office as lot 24, plot 15, plan 6003. Tax of 1910 $5.00.

Harris C. Spencer. A certain parcel of land containing 3628 square feet, situated upon the southerly side of Station street, "The Square" being designated on Assessors' plan on file in the Assessors' office as lot 25, plot 14, plan 6003. Tax of 1910 $5.00.

Patrick Sullivan, 2nd. A certain parcel of land containing 15,951 square feet with building thereon, situated upon the southeasterly side of Linden street, being designated on Assessors' plan on file in the Assessors' office as plot 7, plan 6162. Tax of 1910 $30.00.

Mary A. Webb, Boston. A certain parcel of land containing 2819 square feet, situated upon the southerly side of Walker place, being designated on Assessors' plan on file in the Assessors' office as lot 12, plot 29, plan 6047. Tax of 1910 $5.00.

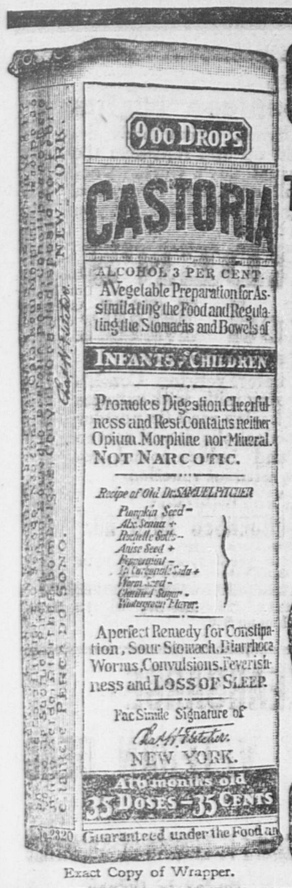
Mary A. Webb, Boston. A certain parcel of land containing 3245 square feet, situated upon the southerly side of Walker place, being designated on Assessors' plan on file in the Assessors' office as lot 13, plot 30, plan 6047. Tax of 1910 $5.00.

Mary A. Webb, Boston. A certain parcel of land containing 3722 square feet, situated upon the corner side of Sagamore and Prospect streets, being designated on Assessors' plan on file in the Assessors' office as lot 8, plot 25, plan 6047. Tax of 1910 $11.00. Street watering assessment $1.06.

Mary A. Webb, Boston. A certain parcel of land containing 2975 square feet, situated upon the northerly side of Sagamore street, being designated on Assessors' plan on file in the Assessors' office as lot 7, plot 24, plan 6047. Tax of 1910 $9.00. Street watering assessment $.80.

Mary A. Webb, Boston. A certain parcel of land containing 4316 square feet, situated upon the northerly side of Sagamore street, being designated on Assessors' plan on file in the Assessors' office as lot 6, plot 23, plan 6047. Tax of 1910 $10.00. Street watering assessment $.80.

Mary A. Webb, Boston. A certain parcel of land containing 4112 square feet, situated upon the northerly side of Sagam



Exact Copy of Wrapper.

CASTORIA

For Infants and Children.

The Kind You Have Always Bought

Bears the Signature of Chas. H. Fletcher.

In Use For Over Thirty Years

CASTORIA

THE CENTAUR COMPANY, NEW YORK CITY.

PLAYGROUNDS DEDICATED

In spite of lowering clouds and threatening rain, a large number of the Braintree people including several of the town officials were on hand Monday afternoon at the opening of the new Hollis playground in precinct two, Braintree in the rear of the nearly completed Hollis school. The attraction was a base ball game between the Fort Andrews team and a picked nine from the Twilight league.

For a time it was nip and tuck but the home team bunched their hits and won out by the score of 10 to 6.

The visitors who are soldier boys at Fort Andrews, Boston Harbor, brought their band with them and a concert was scheduled but the musicians became so interested in the game that they forgot to play excepting when their side was ahead.

The playground is large and well laid out and has a good diamond with full equipment of bases and a fine, well built backstop. The only criticism is that the spectators' seats are a little too far away at one side to permit of good view of the games.

The field fills a long felt want for the young people of Braintree and is so located as to be quite easy of access from all parts of the town.

After the game lunch was served at the Hollis avenue engine house and selections by the band were given near the Braintree depot before the departure in a special electric to Kelleys corner. From East Braintree the boys went home by boat.

OPEN HOUSE.

The Gibson Girls of Cambridge kept open house at their headquarters, Maxim Lane, Houghs Neck, on Labor day. A large number of friends spent the day at the cottage. There was an extensive musical program, following which refreshments were served.

CAIN FAMILY HELD REUNION

On Sunday, Mr. and Mrs. Francis Cain of North Weymouth entertained a large party of relatives, as has been their practice for several years past. Everything that the hospitable host and hostess could think of was done for the pleasure of the guests. The motor boat was at their disposal, there was music and chorus singing and a bountiful shore dinner was served and greatly enjoyed by all. Among those present were Mr. and Mrs. Thomas Cain, Mrs. Belle Marston, Mr. and Mrs. Samuel Hill, Mr. and Mrs. William Hill and Miss Ruth Hill of South Braintree. Mr. and Mrs. Frank Drake and Dorothy Drake, Mr. and Mrs. William Davenport and Pauline Davenport. Mr. and Mrs. Samuel Merchant of Providence, R. I. Thomas Howe of Boston, Mr. and Mrs. T. Freeman White of Brockton, Mr. Charles Hill of Braintree, Miss Catherine Wood of Wollaston, Mr. and Mrs. Webster F. Crosby and Mr. and Mrs. Frank Macdonald of South Braintree.

LADIES' SOCIETY SUPPER.

The Catholic Ladies' Outing club of Houghs Neck held a supper in Associates hall Sunday night. The affair was in charge of Mrs. William Peterson, Miss Annie Noonan, Miss Helen Gagan and Mrs. J. L. Harvey.

NOT ELECTED PRESIDENT.

Through an error in transmitting or receiving a telegram, the Ledger was made to say Saturday that John L. Miller was elected president of the National Retail Dealers' convention at Detroit. Mr. Miller was not elected president but it was mainly through his efforts that the convention will convene at Boston next year.

Shot Mother and Not the Chicken

Somers, N. Y., Sept. 4.—Mary Barton, 14 years old, aimed carefully at a chicken in the back yard and shot her mother, at work in the kitchen

Every Woman's Complexion

is bound to show whether or not she is in good physical condition. If the complexion is muddy, the skin sallow; if pimples or skin blemishes appear it is then attention must be given to improve the bodily condition. There is one safe and simple way. Clear the system and purify the blood with a few doses of

Beecham's Pills

This well known vegetable family remedy is famous for its power to improve the action of the organs of digestion and elimination. They will regulate the bowels, stimulate the liver, tone the stomach and you will know what it is to be free from troubles, from headaches, backaches, lassitude, and extreme nervousness. They will make you feel healthier and stronger in every way. By clearing your system of poisonous waste Beecham's Pills will have good effect upon your looks—these they

Will Beautify and Improve

The directions with every box are of special value and importance to women. Sold everywhere. In boxes 10c., 25c.

FIELD DAY AT S. BRAINTREE

Pond Street Athletic Association Previded Good Sport

The annual field day of the Pond Street Athletic Association was held at Sampson's field, South Braintree, Monday afternoon and evening and there was a large attendance in spite of the threatening weather. There was a good time for everybody with plenty of attractions and sports to amuse all and the day will go on the records of the association as very successful.

There was a good old Rhode Island clam bake with all the "fixins" and the dinner was a dandy, the viands being well cooked and served in generous quantities. The field with its tents and enclosures arranged in a semi-circle presented the appearance of an out door fair and the whole scene was a very animated one.

In a smaller tent, tonics, orangeade and cigars were dispensed by Mrs. Fred A. Hayden and Mrs. Frank G. Southwick. The ice cream pavilion was most attractive with its roof of green boughs and looked very inviting. It was presided over by members of the refreshment committee. A negro dummy holding a pipe in its mouth was a laughable feature and served as a target for good shots with the baseball. It was in charge of Raymond Denbroeder.

The Hoop-La with Fred R. Carmichael and Charles Burrill presiding did a rushing business. The ever popular wheel of fortune was there and everybody was anxious to get one of those wooley dogs. This was in charge of Edward Southwick and Hartley S. Lohnes. Lamp chimneys hung on strings proved tempting marks and looked easy to hit with a ball but were very elusive. The lucky ones received boxes of chocolates. This attraction was in charge of Edward Pratt and Charles Burrill.

The tent where candy, peanuts, etc., were sold was well patronized and Miss Susie M. Devine proved a most efficient attendant. An exceptionally large and husky wooley dog was put up on chances and won by Felix Atkinson of Academy street.

There was an interesting program of sports, the list and the winners being as follows:

60 yards dash for girls over 12, won by Dora Sellars, Mary Levangie, 2nd. For girls under 12, won by Winnie Dyer, Mary Sellars 2d.

Three legged race, won by Francis and Stephen Levangie.

Shoe race, won by Walter Scott.

100 yds dash for boys under 12, won by Stephen Levangie.

Putting 16 lb. shot, won by Lynde Partridge.

Standing broad jump, won by Guy E. Wood, distance 9 feet, 4 inches.

Running high jump, won by Albert Santosnosso Henry Delifano 2d.

100 yards dash, won by Guy E. Wood in 11 3-5 seconds. George Hess was second, negotiating the distance in 12 seconds.

The hop step and jump was won by George Carver.

The relay race between teams from the Sunset league was won by the Pond Street team, represented by Guy E. Wood. South Braintree Heights represented by Chester Thayer was second.

Running broad jump, won by George Carver, distance 18 feet, 4 inches. Guy E. Wood was second, distance 16 feet, 2 inches.

There was a fine ball game between the Randolph A. A. and a picked team from the Sunset league the latter winning by the score of 9 to 7.

In the evening the dance board was crowded, delightful music being furnished by the Quincy National band. Great credit is due to all concerned for the success of the field day and the public will look forward to any future events of the association with much interest. The various committees and their members are as follows:

Field marshall—Urban T. Landrey.

Executive committee—Fred A. Hayden, Urban T. Landrey, Alexander McGibbon, Guy E. Wood.

Reception committee—Fred R. Carmichael, John J. McClelland, Peter McGibbon, Robert E. Whitman.

Committee on sports—Harry Burrell, Hartley S. Lohnes, William B. Lawry, Edward Pratt.

Dinner committee—Mrs. Fred A. Hayden, Mrs. Fred R. Carmichael, Mrs. Alexander McGibbon, Mrs. Guy E. Wood, Mrs. Urban T. Landrey, Mrs. Hartley S. Lohnes, Mrs. Frank G. Southwick, Mrs. William B. Lawry, Mrs. Charles H. Burrill.

Refreshment committee — Misses Isabelle Carmichael, Martha Gerrior, Jessie Campbell, Rose Donnelly, Ida Burrill, Dorothy White, Elsie Dyer, Katherine Donnelly.

Dance committee—R. Denbroeder, Frank G. Southwick, Edward Southwick, C. Burrill, H. Dyer, G. Carmichael.

RUN OVER BY AUTOMOBILE

James Shutt of Braintree Had Narrow Escape

James Shutt the twelve year old son of Mr. and Mrs. William Shutt of Elmwood avenue, Braintree was run over by an automobile on Washington street, Braintree, Monday afternoon. The boy was following the Fort Andrews ball team on their way to the game at the Hollis playground and ran in front of the Old Colony Gas Company's automobile, driven by Paul Vicker, the wheels passing over his thighs. The lad was taken into Mr. Smith's drug store and attended by Dr. Marstin. No bones seemed to have been broken but there was some fear of internal injuries. The chauffeur in not blamed as the boy was careless and ran right into the approaching machine.

BRIEFS

Ernest Kelly and family have moved from Maple street to Cranch hill.

Miss Lizzie Waldron of Hancock street spent the holiday with relatives at Mansfield.

Edward B. Riley of the Quincy Beef Co., spent the week end and the holiday at Bristol, Maine.

Mrs. Marie Ewell and Mrs. George Clapp have returned from a week's sojourn in New Hampshire.

W. E. Warmington of Albany, N. Y., is the guest of his parents and friends in this city for two weeks.

Mrs. Edwarrd Mitchell retturned Tuesday from a three months' rest at their camp in New Hampshire.

John Conlin who has been at the City Hospital since last November returned to his home on Brackett street last week.

Miss Nonia Davidson resumed her duties Tuesday after two weeks pleasantly spent in New Hampshire and Connecticut.

Mr. and Mrs. C. T. Cox of Greenleaf street have gone to Maine for a four weeks' rest, going over the road in their auto.

Miss Celia Kelley of Liberty street who has been at Cluster Cove, Sentre Harbor, for the past two weeks touring the vicinity in a Packard Six has returned.

Mrs. Beatrice Porterfield of Hancock street returned Monday from an eight weeks' sojourn in Connecticut. She is accompanied by her sister who will be her guest for three weeks.

J. E. Johnson of Babcock street, Houghs Neck, is on a sight seeing trip, "shooting the rapids at Niagara Falls." He reports it a grand sight. He will also visit the Thousand Islands before his return.

Mr. and Mrs. D. F. Donovan of Coughlin & Donovan of Hancock street are receiving the congratulations of their many friends, a little daughter arriving August 30 to help gladden the happy household.

Mayor Stone and City Auditor Fairbanks attended a hearing Tuesday at the State house before the special recess committee who are investigating the financial situation in the several cities of the commonwealth.

William I. Johnson formerly of Quincy who has for some years been engaged in the leather business in Chicago, with his wife are the guests of his mother and sister for two weeks at their home, 2 Gothland street.

Mr .and Mrs. James W. McLaughlin observed their silver anniversary Sunday, also Mr. McLaughlin's birthday. They spent the day quietly, friends calling during the afternoon and evening to congratulate them and wish them many happy returns. They received many pretty remebrances and a profusion of flowers.

HOW'S THIS?

We offer One Hundred Dollars Reward for any case of Catarrh that cannot be cured by Hall's Catarrh Cure.
F. J. CHENEY & CO., Toledo, O.
We, the undersigned, have known F. J. Cheney for the last 15 years, and believe him perfectly honorable in all business transactions and financially able to carry out any obligations made by his firm.
Walding, Kinnan & Martin, Wholesale Druggists, Toledo, O.
Hall's Catarrh Cure is taken internally, acting directly upon the blood and mucous surfaces of the system. Testimonials sent free. Price 75 cents per bottle. Sold by all Druggists.
Take Hall's Family Pills for constipation.

MORTGAGEE'S SALE.

By George H. Abbott & Co. Auctioneer.
Office 209 Washington St., Boston, Massachusetts.

By virtue of the power of sale contained in a certain mortgage deed given by Francis G. Rose to J. Boardman West, dated April 22d 1912 and recorded with Norfolk Deeds libro 1211, Page 21, which said mortgage deed has been duly assigned to Kittredge B. Clifford of Boston in the County of Suffolk, Massachusetts, hereinafter named, for default in the performance of the condition of said mortgage, and for the purpose of foreclosing the same, will be sold at Public Auction upon the mortgaged premises on Thursday, the twelfth day of September A. D. 1912 at three o'clock in the afternoon, all and singular the premises described in the said mortgage, namely:—

A certain parcel of land with the buildings thereon situated in that part of Quincy, in said County of Norfolk, called Wollaston and being lot numbered nine (9) in block three (3) of section four (4) of lands of the Wollaston Land associates, as shown on a plan of said lands as revised by Whitman and Breck and recorded with Norfolk Deeds Plan Book 7, Plan 277, and bounded as follows:—northerly by Beal Street by two lines, about forty-five and 4-10 (45.4) feet and thirty-one and 68-100 (31.68) feet respectively; easterly by lot numbered eleven (11) in said block one hundred eighty-four and 41-100 (184.41) feet; southerly by lot numbered eight (8) in said block seventy-five (75) feet; and westerly by lot numbered seven (7) in said block one hundred eighty-seven (187) feet; containing, according to said plan 13,243-.7 square feet, or however otherwise said premises may be bounded, measured or described.

Sold subject to the restriction stated in a deed from George F. Pinkham and others Trustees to Joseph H. Beale, recorded with Norfolk Deeds Book 411, Page 12; a mortgage for four thousand dollars and unpaid taxes.

Terms $500 Cash at the time and place of sale when other terms will be announced.

KITTREDGE B. CLIFFORD,
Assignee of said mortgage.
Aug. 21-3t 21, 28, 4

INSURANCE

Fire, Liability and Automobile Strongest Companies. Lowest Rates Liberal treatment in case of loss.

H. L. KINCAIDE & CO.

F. WRIGLEY
Teacher of Music
1 Adams Street, Quincy
Resumes Sept. 1st. Aug. 20-1m

A. M. JAMESON
Real Estate and Insurance
OFFICE—RESIDENCE
157 WARREN AVE., COR. WINTHROP AVE.
WOLLASTON
Houses and Building Lots for sale.
Houses and Apartments to let.
Tel. 341-2 Quincy. Mar. 9-tf-lp

The National Granite Bank
located at Quincy, in the State of Massachusetts is closing its affairs. All note holders and other creditors of the association are therefore hereby notified to present the notes and other claims for payment.
R. F. CLAFLIN,
Cashier.
Jy 9—S 18

LEWIS N. CURTIS,
PAINTER and GLAZIER.
LEADED STAINED GLASS.
DECORATOR and PAPER HANGER
OLD FURNITURE REFINISHED.
Orchard Place, off Spear Street, Quincy.

LEE'S INN, Squantum
15th season for the famous DINNERS
Fish—Chicken—Broiled "Live" a la carte
Phone, Quincy 1643 W
Leave Electrics at Boardwalk, 5 cent fare from any part of Quincy; ask for transfer. July 23-2mos

Quincy Savings Bank

BANK HOURS: Every Business Day except Saturday, 8.30 A. M. to 3 P. M.
SATURDAY—8.30 A. M. to 12 M.
CLARENCE BURGIN,
Treasurer.

A GOOD TIME
for you to think about having your
FURNITURE REPAIRING
done is in your vacation time
— AT —
HOLMES & HALL
GENERAL UTILITY HOSPITAL
96 Washington St., Quincy
TELEPHONE 974 W

CLASSIFIED ADVERTISEMENTS

Advertisements under this head 25 words or less one time 25 cents Three consecutive insertions 50 cents. 6 consecutive insertions 75 cents.
No advertisements taken over the telephone, received by mail or at the office unless accompanied by cash.

FOUND

FOUND—A skiff at Houghs Neck. Owner may have same by proving property and paying charges. 25 Woodward avenue, Campello. 31-4t

FOR SALE

FOR SALE—Land on Goffe St., and Upland road at low price, or I will build you a house on same to suit and sell it to you complete at extremely low figures. Call on me at once and talk it over. Don't wait, for this is the best oportunity ever offered to secure a home in a first class residential section. Charles A. Ericson, Builder, 4 Euclid avenue, Quincy, Mass. Tel. 586M 6-W-S tf

FOR SALE—New two apartment house, all improvements, off Arnold street, Quincy Point. Apply to Thompson B. Crane, 403 Washington street, Quincy. Aug. 28-6t

FOR SALE—Smelt bait at Fosters, foot of Edison street and at Town River Yacht clubhouse on and after Saturday. 27-12t

FOR SALE—One horse trap will seat four, sell cheap. Apply at 70 Glencoe Place. 21-tf

WANTED

WANTED — Woodward Institute graduate with experience desires position as bookkeeper, stenographer or typewriter. Will furnish references. Address T. C. Ledger Office. 4-1t

WANTED—Care of Child in afternoon, 5 cents per hour. Miss Gertrude Allen, 30 Woodward avenue, Quincy. 3-6t

WANTED—A good hoisting engineer. Steady job to the right man. Address W. B. Ledger Office. 3-3t

WANTED—Experienced cook and housekeeper. Mrs. Lydia C. Hultman, 219 Washington street. 3-3t

HOUSEKEEPER—Position wanted by a working housekeeper. Best of references. Telephone Quincy 392, or call at 92 South Central Avenue, Wollaston. 4-3t

WANTED—First class meat cutter. Address W. W., Daily Ledger office. 3-tf

WANTED—First class woman cook, must be good on bread and pastry for small bakery and lunchroom. Apply 155 Atlantic street, Atlantic. 31-3t

WANTED—Girl for general housework in family of adults. Apply at 33 Bigelow street, Quincy. 29-tf LP

WANTED—Few middle-aged men to travel. Previous travelling experience unnecessary. All winter's job. Start now. Territory includes Quincy, Weymouth, Fairmouth, Hingham, Braintree, Milton, So. Braintree, Randolph, Canton, Holbrook, Avon. Glen Brothers, Rochester, N. Y. Aug. 28-6t.

JAMES F. BURKE
Real Estate and Insurance
AUCTIONEER MORTGAGES
Justice of the Peace Notary Public
Room 4, Savings Bank Building
Tel. 355-3 Jan. 17-tf

PENNIMAN'S TAXI SERVICE
Taxis and 5 and 7 Passenger Touring Cars for all occasions
C. H. PENNIMAN, Prop.
Agent for Pope-Hartford Cars
Demonstration by Appointment
Phones
Stable 207. Residence 972 W
Dec. 23-tf

M. T. SULLIVAN
Real Estate Insurance
Auctioneer Care of Property
Justice of the Peace
Room 3 Durgin & Merrill Block, QUINCY

The Name MIRKIN
Means maker and repairer of all kinds of Furniture, Mattresses, and Cushions. Best work with guarantee; low prices.
M. MIRKIN, Upholsterer
67 Washington Street
Next to the Y. M. C. A. Building,
Quincy, Mass. Tel. Con.
Aug. 10-1m

HERBERT A. HAYDEN
Piano Tuner
Office at C. F. Pettengill's, 1391 Hancock street, Quincy.
Residence, 78 Cleverly Court, Quincy Point Mass. Tel. Quincy. 1153 M Nov. 3-tf

TO LET

TO LET—In Quincy Centre, 19 Foster street, lower flat of six rooms. All modern improvements. Apply at 1244 Hancock street. 4-tf

TO LET—6 room flat, two apartment house $17 month. Protestant couple lower floor, near school, high and dry elevation. 213 West Squantum street Montelair section, Norfolk Downs. 3-3t

TO LET—Furnished room. Apply at 9 Beacon street, Quincy Point. 3-9t

TO LET—Tenement of 4 rooms $11, per month apply to L. F. Klang, 10 Curtis street, Quincy. 3-6t

TO LET—Four room flat, all improvements at 18 Bedford street. Apply to 94 Cranch street. 22-15t

TO LET—Tenement of 7 rooms and bath, all improvements, situated on Bedford street. Inquire at 180 Whitwell street. Tel. 1191 M. 29-6t

TO LET—Private family will rent 2 unfurnished rooms for light housekeeping in large house, with verandas. Beautiful grounds, 5 minutes to depot. Fare 7 1-2c So. Terminal. References Tel. Quincy 1401 M. Aug. 28-tf

TO LET—48 Revere road, two connecting rooms with small room adjoining for light housekeeping. Also medium rooms $1.50 and $2.00, with bath. 24-9t

TO LET—In Revere apartment, 86 Revere road, 5 rooms and bath, steam heat, janitor service, all modern conveniences; rent reasonable to right parties. Apply to W. R. Lofgren, 19 Cottage Street, Phone 398-3. 24-tf

TO LET—Two very pleasant rooms with first class table board, to refined people only. Every modern improvement. 18 Washington street, corner Coddington. 17-tf

TO LET—Opposite Adams Academy, Quincy Center. A house with all improvements. F. M. Taylor, 527 Main street, South Weymouth, Tel. Weymouth 263 W. 7-tf

TO LET—6 rooms and bath, upper flat. All improvements, $21. Glendale road. Quincy. Nice new half houses opposite new brick school in East Braintree, 5 rooms and W. C. $15. High and dry, select neighborhood, near steam, trolley and shipyard. H. F. McIntire, Greenleaf Block. Tel. 7-tf

TO LET—Homestead estate of the late Joseph F. Berry, 1642 Hancock street. House of nine rooms with modern conveniences and a large stable. George H. Brown, Trustee, 22 Adams Building, Quincy, or 431 Tremont Building, Boston. 1-tf

TO LET—40 Park Lane, 6 rooms with latest improvements. Best residental section in Quincy. 6 minutes walk from Square, 2 minutes from sea shore. Apply on premises or D. J. Holmes, Builder, 22 Berkely street, Tel. 349-M. 10-tf

TO LET—New 2-family house, 6 rooms each, all improvements, best locality. Apply 87 Merrymount road, Quincy. 8-tf

TO LET

Ground Floor—Granite street, near City Square, 22x55 feet. Also the floor above it. Splendid light—excellent opportunity.

Ground Floor Shop—Near City Square off Granite street, fine light.

Hancock Building—City Square Offices—large or small—front or back.

Office—Hancock Chambers, 16x18 feet, one flight up, very low rent.

City Square Hall, Office or Shop—Hancock Chambers, 2 flights up, 25x32 feet and 20 feet high. Splendid light, low rent

GREENLEAF BLOCK
CITY SQUARE
(Best Location in City)

Transient Rooms—Well furnished and with care, one or two flights up, $1 a day.

Street Floor Stores—Two—16x20 fee with 4 large windows and 10x60 feet with fine light and air.

Desk Room—Street floor, right in the rear of main entrance, good light and air, $5 up a month.

Offices—Only one flight up, large or small, front or back, and at reasonable prices.

Furnished Rooms—With care, steam heat, and detached bath with hot and cold water. $1.75 to $7 per week.

Greenleaf Hall—by the evening or permanent.

Quincy Real Estate Trust,
(Ask for Mr. Kribs.)
Greenleaf Block, Quincy.

It's Pretty Near Time to Put The Torch to Your Old Straw Hat

and get a new derby or soft hat. Lamson Hats are world's standard hats—the accepted class, the acknowledged quality, the correct style. We have the most complete assortment of Lamson & Hubbard Derbies and Soft Hats of any store in Quincy.

The Lamson Hats $3.00
The Geo. W. Jones Special 2.50
The equal of any $3, hat sold in other stores.

The Hub Derby $2.00
One of the lightest weight hats on the market.

A large line of Soft Hats $1 to $3

We sell the E. & W. Red Man Collar 2 for 25c

GEORGE W. JONES

1 Granite St., "Just Around the Corner" Quincy

Sept. 3-2t-o-1w

Quincy Daily Ledger

THE WEATHER.

Forecast for Boston and vicinity: Generally fair Thursday becoming unsettled at night and Friday.

TOMORROW'S ALMANAC.

Sun rises	5.14
Sun sets	6.12
Length of day	12.58
Moon sets	11.05 P. M.
High water, A. M.	6.15
High water, P. M.	6.45

Days decrease 2 hours 22 minutes.

Last Quarter, Sept. 4	8.23 A. M.
New Moon, Sept. 10	10.48 P. M.
First Quarter, Sept. 18	6.34 A. M.
Full Moon, Sept. 26	6.34 P. M.

QUINCY NOON TEMPERATURES.

At 12 M. today	79 degrees
Sept. 4, 1911,	76 degrees
Sept. 4, 1910.	78 degrees
Sept. Noon Maximum, 14 years	92
Sept. Noon Minimum, 14 years,	52

BRIEFS

James Dillon, driver of the auto-combination at the central fire station returned from his vacation Tuesday.

Richard Callahan, driver of the West Quincy hose wagon is on his vacation. Edward Lane is substituting until his return.

Services will be resumed at the First Parish church Sunday morning. The minister, Rev. Adelbert Lathrop Hudson returns to Quincy this week.

Smith & Sons of Quincy Point, have made extensive improvements in the interior of their store which will be greatly appreciated by customers and clerks.

Chief Burrell and other Quincy officers are in attendance at the session of the grand jury at Dedham this week. Quincy had six cases before the grand jury.

The many friends of Charles B. Huston, who is at the Massachusetts Eye and Ear infirmary, will be glad to learn that he is doing nicely and that he expects to return home in a few days.

Mrs. Maggie Ogilvie, Mrs. Albert M. Thompson's mother, who has been her guest during the summer, has returned to her home in Truo, N. S. Mrs. Ogilvie will be missed as she won many friends during her stay in this city by her cordial and sunny disposition.

ENRICO BARRAJA
PIANO and VOICE
OPERA and ORATORIO COACHING
Fall Term Begins Sept. 16
ROOM 30, GREENLEAF BUILDING
Aug. 26-12t

GREENLEAF SCHOOL
40th year. Fall term begins
Monday, September 23, 1912
For particulars address
MISS JOSEPHINE WRIGHT,
54 Revere Road - - Quincy
Aug.5, tf M W S

PASTOR TO BE INSTALLED

Impressive Service Planned at Swedish Lutheran Church

The formal installation of Rev. Leander Hokenson, as pastor of the Quincy Swedish Lutheran church on Granite street, will be held at the church, Thursday evening. The ceremony of installation will be conducted by Rev. G. S. Ohman, D. D., of New Britain, Conn., president of the New England conference and there will be delegates from many other places. Dr. Ohman will be assisted by Rev. B. A. Holteen of Brockton, Rev. A. A. Wilfred of Lynn, Rev. O. Moren of Woburn, Rev. A. F. Andren of Waltham, Rev. A. C. U. Helander of North Easton, Rev. C. F. Johanson, D. D., of Boston and Rev. A. F. Seastramb of East Boston. The installation address will be delivered by Rev. Dr. Ohman and Rev. C. F. Johanson will also deliver an address. There will be special music for the occasion by the choir under the leadership of Miss Emma Whitting.

All the exercises will be conducted in the Swedish language andd a special invitation is extended to all the Swedish people of the city to attend.

Prior to the services at the church the isiting clergymen will be guests of Rev. and Mrs. Leander Hokenson at supper at their home.

UNITY CIRCLE IN FALL WORK

Unity Circle, King's Daughters, held its first fall meeting Tuesday evening in Bethany Chapel. In the absence of Mrs. W. G. Shaw, leader, Mrs. George L. Badger presided very acceptably. Mrs. Albert Hayden was pianist and led the singing and Mrs. May Ryder led the devotional exercises.

The tens of various branches told of work accomplished during the summer and of work mapped out for the fall and winter. The gift of the late Mrs. Lydia A. Morton was spoken of very feelingly and gratefully and of how much good might be accamplished with this very generous sum.

Miss Edith Fox entertained with recitations, "An incident of the Franco German War," responding with "One, Two and Three."

The Hospitable Ten served refreshments of many kinds of dainty confections. A good number was present and all seemed very enthusiastic. The next meeting will be held the first Tuesday evening in October.

RETURN DINNER.

At the time of the annual summer opening dinner at Norteman's at Houghs Neck early in the summer it was voted to give Mr. Norteman a return dinner in the fall. It is now planned to hold this return dinner on Saturday evening, September 14.



'Phone Quincy 1200
Chair, Boat and Yacht Cushions made to order. Carpets and Linoleum laid - Window Shades and Screens to order
FURNITURE repaired refinished
Packed for Shipment re-upholstered
Baby Carriage Wheels re-tired.
Our Work and Prices Please Particular People **Try Us**
HENRY L. KINCAIDE & CO.

WATERWAYS CONVENTION

New London Decorated and Enthusiasm Rampant

LARGE QUINCY DELEGATION

The Quincy party who is to attend the convention of the Atlantic Deeper Waterways Association at New London, which opened this morning will leave Boston tonight on the special train, and will return Friday evening. On Thursday evening the Massachusetts Real Estate Exchange, in whose party the Quincy people will be, is to tender a banquet to all of the Massachusetts delegates at the hotel Mohican.

The invited guests and speakers are Gov. Simeon E. Baldwin of Connecticut, Gov. Eugene N. Foss of Massachusetts, Gov. John K. Tener of Pennsylvania, Gov. Aram J. Pothier of Rhode Island, Gov. Wm. Hodges Mann of Virginia, Mayor B. F. Mahan of New London, J Hampton Moore, president of the Atlantic Deeper Waterways Association; Congressman John Humphrey Small and Earl Fitzhugh, president of the Southern New England Railway Company.

Gov. Foss, who is vice president of the Massachusetts Real Estate Exchange will accompany the party, and has appointed as delegates to represent the State of Massachusetts, William S. McNary, chairman; Judge Charles C. Paine, George E. Smith of the Harbor and Land Commission; Frederick J. Macleod, chairman, and Clinton White of the Railroad Commission; Albert P. Langtry, Secretary of State and Edward H. Taylor of the East Boston Company.

In the Quincy party who have signified their intention of going are Mayor Eugene R. Stone and Mrs. Stone, Dock and Water Front Commissioner Frank Fessenden Crane, and Mrs. Crane, President Charles C. Hearn of the Board of Trade and Mrs. Hearn, J. A. Sedgwick, of the Fore River Shipbuilding Co., William T. Spargo, William H. Teasdale, Frank Burgess, John R. Richards, M. J. McInnis, Meyer Abram, Dr. Fred E. Jones and Col. Henry L. Kincaide.

The following telegram was received by the Quincy Ledger this morning:

"Quincy Daily Ledger, Quincy, Mass. Hotel Griswold, New London, Conn., September 4, 1912.

Big crowd of delegates arrived at New London. Hotel Griswold crowded. Large attendance of senators and congressmen. Delegation from Troy, N. Y., arrived with a band. City handsomely decorated. Great enthusiasm."

Frank F. Crane.

Mr. Crane is one of the delegates to the convention and preceded the Quincy party to the place of rendezvous.

WESLEY RHODES PASSED AWAY

Fore River Official Died at Wollaston Home Today

Wesley Rhodes, chaplain of Wollaston Masonic lodge, and assistant Chief Engineer at the Fore River Shipbuilding Co., plant died this morning at his home 39 Grand View avenue aged about 46 years.

Mr. Rhodes has been a resident of Quincy a little over a year coming to Quincy from the Cramps' shipyard at Philadelphia. He was first employed as chief draughtsman at the Fore River and some months ago was promoted to assistant Chief Engineer.

He was made a Mason in Wollaston lodge and shortly after was appointed as its chaplain to succeed Rev. Edward A. Chase who removed from Quincy.

He was taken to a Boston hospital several weeks ago to undergo a surgical operation but the surgeons found his disease too far advanced to operate and he was brought back home. He leaves a family.

DISTRICT COURT.

John H. Gery was fined $10 for creating a disturbance on a public conveyance at Quincy.

Charles H. Snow was fined $10 and Henry G. Tucker $10, for violation of the automobile law at Milton.

Frederick C. Foley of Quincy was arraigned for alleged arson at Milton and was held until September 10 on his personal recognizance.

BRIDESMAID AND BEST MAN

At Roby-Blackwood Nuptials to Marry This Week

Miss Florence L. Blackwood, 27 Columet street, Norfolk Downs, daughter of Alexander Blackwood and James Roby, 82 Goddard street were married at the home of the bride Tuesday evening by Rev. William B. Ayres, pastor of the Park and Downs church.

The bride was attended by her friend Miss Mildred Clapp of North Weymouth. Archibald J. Grassick, South Quincy was the best man.

The bride was dressed in white satin messaline with an overdress of white lace. A tulle veil, caught up by lilies of the valley added to her attractive appearance and she carried a shower bouquet of lilies of the valley.

After the ceremony, there was a short reception. The couple were assisted in receiving by Mr. and Mrs. L. S. Cruckshank.

The house was tastefully decorated with flowers and asparagus vine, while palms and ferns presented an appealing contrast.

After a honeymoon trip to New York, Philadelphia and Atlantic city they will be at home to their friends in their new home 89 Goddard street, South Quincy.

Guests were present from Roslindale, Arlington and Chelsea.

Miss Mildred L. Clapp the bridesmaid and Mr. Archibald J. Grassick, the best man are to be married at North Weymouth, Saturday afternoon at 3 o'clock.

TWO QUINCY YOUNG MEN

Successfully Passed Examinations as Physicians

Two Quincy young men successfully passed the state board of registration and are entitled to practice as physicians. Of the 118 applicants examined, 93 were passed, three of whom were women.

Stanley F. Duncan, Gilmore street, and Willis P. Middleton, Washington street, are the successful Quincy young men. Both were given their degree at Tufts Medical College last June.

Dr. Duncan is the son of James Duncan, secretary-treasurer of the International Association of Granite Cutters. He graduated from the Quincy High School, class of 1908, and shortly after entered Tufts.

Dr. Middleton is the son of Dr. W. J. Middleton, a well known Quincy Point physician. He has been prominent in social affairs in this city.

UNCLAIMED LETTERS.

Letters of the following parties remained unclaimed at the Quincy post office for the week, ending, August 31.

Miss Elsie Anderson, Thomas E. Clinton, J. E. Colson, Kirk Cawley, George D. Fogg, Arthur Gagnon, Miss Fanstina Higgins, Frank Herburt, Peter O. Jepson, William Johnson, John P. Jones, R. H. Kane, Mrs. Ida Kriill, Louise McLaughlin, Miss Isabell Movagle, Luck Olsen, Mark Palamar, Mrs. Eliz Price, Quincy Gazette, Charles Wynne.

MRS. LUCY WILLEY.

Mrs. Lucy Willey, wife of Edward W. B. Willey of Brockton who died at that city, September 2, was buried at Mt. Wollaston cemetery today. Services were held at the Hall Place Methodist Episcopal church by Rev. T. C. Martin.

The late J. T. Willey, father of Mr. Willey, was the proprietor of the Hancock House, Quincy square in the early 60's when the fame of the hotel spread over Massachusetts. National leaders were the frequent guests of the late Mr. Willey and Daniel Webster made it his headquarters while en route from his home at Marshfield to Boston.

FORMER RESIDENT DEAD.

Justin E., the youngest son of Daniel and Sarah McCarthy, former well-known resident of Quincy, died in Sharon, Friday after a lingering illness. The body was brought to St. Mary's cemetery, West Quincy on Monday for burial.

PROBING THE CITY FINANCES

Legislative Committee Inquiring Into Municipal Affairs

$12 LIMIT A HANDICAP

Mayor Stone, City Auditor Fairbanks and Tax Collector Child were in attendance Tuesday before the recess committee of the legislature who are investigating the financial condition of the several cities of the Commonwealth. The object of the committee is to obtain information as to the financial conditions in the cities which information will be the basis of the report which the committee will make to the next legislature.

Several hours was given up to the hearing on Quincy. The main object of the discussion being relative to the $12 limit. The Mayor was questioned as to his belief on this important matter. Whether it would be better to abolish the limit or if it would be better to raise the limit to $13 or possibly higher. From what the Mayor could gather the sentiment of the committee seemed to be in favor of eliminating the limit.

Mayor Stone expressed himself as strongly opposed to the abolishing of the limit believing that it would lead to extravagance. He however thought that it might be a good thing perhaps to raise the limit to be raised for current expenses to $13 on the thousand.

Every year the several departments of the city ask for more money for current expenses and it has been a hard time to raise the funds necessary under the $12 limit. If the limit was raised to $13 it would have attendance to help the cities out.

BRIEFS

Mr. Robert Barham of Holbrook Road has gone to Fort Clyde, Maine for a vacation.

Miss Addie E. Park is the guest of Mrs. Benjamin Willmott, at her summer home in Townsend, Mass.

The Greenleaf school, on Greenleaf street, will begin its 40th year of service, Monday, September 23.

Mr. George Hamlin of Squantum street began his duties as janitor of the Montclair school on September 1.

Mrs. A. Wragg of Holmes street, Norfolk Downs is entertaining her sister, Miss Blanche Cames of Needham.

Mrs. A. J. Fox and daughter Charlotte of Division street, Montclair have returned from Barnegat, New Jersey.

Miss Marion White and Miss Bertha Moran of Union street have returned from Hampton Beach where they have spent the past few days.

Mr. Ferd Kirmsee of Greenfield spent Sunday and Monday with Mr. and Mrs. Frank J. Collett of West Squantum street, Montclair.

Mrs. Theodore Parlee of John street Montclair has returned from a vacation spent in New Brunswick. Her daughter Lois accompanied her.

Mr. and Mrs. Osborne Rogers of Hancock street have returned from a two weeks' trip through Maine, and N. H., and a visit to the White Mountains.

Miss Marguerite Louise Holbrook has moved her music studio from the house of Dr. Frank Crawford of Hancock street to the house of Mr. A. Wragg of Holmes street, Norfolk Downs.

Owing to the fact that the furniture for the new Montclair school was not ready the school had to open with furniture from the old Wollaston school. It is hoped that the new furniture will be there soon, however.

The Wednesday noon closing of the stores is over until next year. During the months of June, July and August most of the grocery and provision stores have closed at noon on Wednesdays in order that the clerks might have a half holiday.

PLEASANT OUTING.

The senior girls base ball team of Ward One journeyed to Third Hill Friday in company with Fred Kingsbury, Mrs. Boller, Misses Alice Lakin and Alice Caldwell, from there they went to Miss Lakin's home where they spent an enjoyable afternoon with games and music, after which the hostess served ice cream, cake and candy, after which the girls left, giving three cheers for the hostess and Mrs. Boller.

No More Restless, Sleepless Nights

that take away the joy of living. Your body demands sleep in which to build up and replenish the tissues worn away by the usual day's work. Does yours get it—or do you roll and toss through a nerve-racking restless night? If you suffer, try a cup of



BORDEN'S Malted Milk
IN THE SQUARE PACKAGE

taken hot just before retiring. Consisting of rich creamy milk, with extracts of wheat and barley malt (in powder form and non-alcoholic) it will soothe tired nerves and induce sound, refreshing sleep, without reaction.

Trial Package Free—Try It To-night.
Malted Milk Department
BORDEN'S CONDENSED MILK CO.
New York City
Manufacturers of Borden's Evaporated Milk and Eagle Brand Condensed Milk

Geo. Wm. Bentley Co., N. E. Selling Agents, 192 State St., Boston, Mass. Telephone Richmond 336

MISS ALBERTA HILL

Suffragist Speaker Who Is Active In Wilson Campaign



Photo by American Press Association

WOLLASTON CHURCH.

Rev. Edward Norton was unable to supply the pulpit of the Wollaston Congregational church on Sunday last owing to illness. This was a disappointment both to him and the congregation as it was the last Sunday of his temporary supply at that church.

Fortunately however it was possible at short notice to secure the services of Rev. Edwin Snell who preached a very able sermon. Mr. Snell is pastor of one of the large suburban churches of Chicago and is considered one of the leading preachers of the West.

The Rev. Dr. Smith commences his pastorate of the Wollaston Congregational church this week. He will lead the Friday evening service and will preach his first sermon on Sunday, September 8th. The quartette choir will resume on that date.

MARRIAGES

ROBY—BLACKWOOD—In Quincy, Sept. 3, by Rev. William B. Ayres, Mr. James Roby to Miss Florence L. Blackwood both of Quincy.

MECURIO—SHIELDS— At Brockton, September 2, by Rev. Joseph J. Dermoddy Mr. Joseph Mecurio of Quincy to Miss Agnes Shields of Brockton.

TOBIN—BAKER—In Brockton, Aug. 29, by Rev. A. E. Hoyt, Mr. John Charles Tobin of Quincy to Miss Winifred E. Baker of Brockton.

DEATHS

BARTUSCH—In Quincy, September 3, Mrs. Victoria Bartusch, 21 Bell street at the Quincy City Hospital.

McCARTHY—In Sharon, August 30, Justin E., son of Daniel and Sarah McCarthy, formerly of Quincy.

WILLEY—In Brockton, September 2, Mrs. Lucy, wife of Edward W. B. Willey, formerly of Quincy.

RHODES—In Wollaston September 4, Mr. Wesley Rhodes of 39 Grand View avenue, aged 46 years.

MURRAY—In Atlantic, September 3, Mary J. Murray of 452 Hancock street, aged 80 years.

LINCOLN—At Somerville, September 2, Edward F. Lincoln, formerly of Quincy, 69 years.

Established 1870 Telephone
JOHN HALL
FUNERAL DIRECTOR
Carriage and Ambulance Service
1485 Hancock Street, Quincy, Mass.

KEARSARGE VETERAN DEAD

Edward F. Lincoln of Somerville Buried in Quincy

The thinning ranks of the Kearsarge Naval Veterans Association were again depleted when Edward F. Lincoln, a member of the association and a brother of Mrs. William P. Barker, Greenleaf street, Quincy, died at his late home, 322 Medford street, Somerville, Monday aged about 69 years.

The body was shipped here, taken from the Quincy station to the Mt. Wollaston cemetery in a hearse over the top of which was draped a large American flag. A detail of veterans acted as a military escort to the deceased.

Chaplain F. A. Langley of the association conducted the services at the grave. The Kearsarge Naval Veterans committment prayers were recited by the venerable chaplain.

The deceased was a frequent visitor to this city where many friends resided. He was born at Hingham and early heard the call of President Lincoln for supporters of the union. He enlisted in the navy and served in many engagements.

He fittingly observed the precedent established by his ancestor, General Lincoln of Hingham who was a chief aid of George Washington, the first president, by answering the call "to arms" in the early sixties.

He leaves two sons, Herbert and Frank Lincoln.

ANOTHER HOP COMING.

The last scheduled hop at the Quincy yacht club house was held on Tuesday evening, and was largely attended. So successful have these hops been the past summer, that in response to a popular demand the House committee has decided to hold one more before the season closes. This will be held next Tuesday evening and will be the last of the season. The last scheduled whist evening will be held tomorrow evening, Thursday.

Too Late For Classification.

FOR SALE—20 loads of black loam sold cheap if taken at once. Apply to Quincy Oil Co., 57 Federal avenue. 4-6t

O. E. WADSWORTH & CO. Inc.

Special Sale
$1.98 and $1.50
One Piece Dresses
79c
THE SHIRT WAIST STORE

THE QUINCY DAILY LEDGER

LARGEST **GUARANTEED** CIRCULATION IN THE CITY

Vol. 27 No. 208 QUINCY, MASS., THURSDAY EVENING, SEPTEMBER 5, 1912 PRICE TWO CENTS

SCHOOLS OPENED WITH LARGER ATTENDANCE THAN PRECEDING YEAR

Montclair Has Large Enrollment, Heavy Increases at Coddington and Atherton Hough

Industrial and Vocational Branches Important Features

The general meeting of the teachers of the Quincy schools was held, Wednesday afternoon at which time the masters made returns as to number of pupils enroled in the several buildings.

The total was 5596, or 151 more than the enrollment at the corresponding date of last year.

This does not include the 30 boys who are enrolled in the Industrial school.

The number of scholars as divided among the several schools are as follows:

School	Enrollment
Adams	350
Atherton Hough	187
Coddington	460
Cranch	311
Gridley Bryant	259
John Hancock	395
Lincoln	404
Massachusetts Fields	357
Montclair	234
Quincy	405
Washington	444
Willard	766
Wollaston	352
High	762

The noteworthy features of these figures appear in the large attendance at the Montclair school, 234, and the heavy increase at the Coddington, Atherton Hough and Washington schools. The Atherton Hough school though occupied for little over a year is already overcrowded. The Massachusetts Fields school shows only a slight decrease in attendance in spite of the narrowing of the district lines and it will undoubtedly be necessary to transfer more pupils to the Montclair and Quincy schools.

The important features that mark the opening of the fall term of school are the establishment of the Independent Industrial school and the opening of three prevocational classes, one each for boys and for girls at the Willard school and one for girls at the Coddington school. The industrial school which for the present is to be conducted at the high school is for employed boys who are learning the machinists and joiners trades. The boys are divided into alternate groups one group attending school while the other is at work in the shop and each group attending school every other week. The school has a long two session day and will continue for a three year course. On Saturdays all the boys are at the shops as well as the instructor who keeps in close touch with what the boys are doing in order to make the school work as practical as possible. The principal of the school is Mr. J. G. Spofford, who was educated in the University of Maine and the Hawley school of Electrical Engineering. Mr. Spofford served his apprenticeship as a tool maker and worked seven years in the machine business.

He was foreman and instructor of Mathematics in the General Electric apprentice school for one year and for the last three years has been instructor and assistant director of the Newton Independent Industrial school.

In this school the instruction will so far as possible be individual and from the standpoint of the public school will be unconventional. Thirty-two boys have already been enrolled in the first year class and not more than 36 can be accommodated. The school committee has appointed an advisory committee as required by law, to keep in touch with the progress of the school. This committee is composed of H. Gerrish Smith, Henry Marx, Frank Burgess, Alexander W. Russell and Herbert S. Barker.

The prevocational classes have been well started at the Coddington and Willard schools, both classes at the Willard school being filled, with a waiting list anxious to join, while there is still room for a few in the Coddington school class

This is a part of the plan for vocational training, outlined by a committee of citizens appointed by the School Committee, and co-operating with Supt. A. L. Barbour, and which is now being put into practical operation. The vocational class for boys, is in charge of Harold E. Dempsey, and the one for girls under Miss Helena Dempsey, in the Willard School, while Miss Elizabeth Pope is in charge of the Coddington class. These classes are intended for those pupils whose natural bent is along mechanical lines, and who do not profit by the present course of study. That a demand exists for such a course is evident; for many of those who desired to enter could not because the capacity of the class is already overtaxed.

On the book side the work is confined to the fundamentals of the curriculum. The work in English includes reading, writing, spelling and practical composition; in arithmetic the four fundamental processes, per-

(Continued on Page Two.)

QUINCY KIDDIES WON IN BOSTON

Awarded Prizes at Big Show for Their Gardens

OVERCOME DROUGHT

Quincy children were among the winners in the exhibit of Children's Gardens, held by the Horticultural Society in Boston last week. Seven prizes were awarded to the Quincy children. This number was beyond the expectation of persons interested in the work. Below is a list of names of the prize winners and the prizes.

James Lavattono, for collection of vegetables, Second Prize $4.00.

Quincy School Gardens, for Collection of Flowers, Fourth Prize $3.00.

John Wentworth, three vases of flowers, Third Prize $2.50.

Gertrude McGram, three vases of flowers, Fourth prize $1.50.

Joseph K. Barber, collection of vegetables, Special Prize, $1.00.

Quincy School Gardens, collection of vegetables, Special Prize $1.00.

Stanhope Ring, collection of vegetables, Special Prize, $1.00.

The above results show what progress Quincy children have made in their gardening this year. Everyone is glad to have our children rank well in a state exhibit. The judges from here felt that the Quincy exhibit showed that the children had a better understanding of gardening than ever before and that the quality of the flowers and vegetables was the best they have ever raised. When it is remembered what dry weather we had in the early summer, it certainly speaks well for the children's industry and interest to think they saved their gardens and got such results.

It is gratifying to find that the judges of the state exhibit seconded the opinion of the local judges and awarded Quincy so many prizes.

The credit for this work is due Mrs. H. H. Kitson and the ladies who assisted her. The children who won the prizes are happy, but all of the children have learned how to raise vegetables and flowers and a home with a pretty flower garden and a thrifty vegetable garden is an asset to our city.

OTHER LOCAL PRIZES.

In addition to the awards made at the Quincy Woman's Club exhibition, last week, the following pupils of the John Hancock and Lincoln schools have been awarded prizes which will be presented to them later:

Marion Hayden, Bessie Langhorne, Albert Wiedman, Walter Lennon, Mary Fontano, Mario Furazi, Irwin Zaratoni James Zaratoni, Mary Vergobbi, Ovidio Della Chiesa, Amelio Delia Chiesa, Evelyn Paolini, John Vergobbi, Mary Lombardy.

WEYMOUTH COUPLE WEDDED.

Miss F. Adelaide McCarthy and Franklin P. Whidden of Weymouth were married at the home of Mrs. Adelaide Trainor, grandmother of the bride, on Front street, Weymouth, Wednesday evening, by the Rev. Rufus H. Dix of the First Universalist church. Only immediate relatives and a few intimate friends were present. William McCarthy was best man and Miss Nellie Phillips bridesmaid. Following the ceremony a reception was held.

Mr. and Mrs. Whidden will live on Bellevue road, Braintree.

☞PRATT'S BREAD is best because more care is used in the making. Grocers.

READ LEDGER 'ADVS.

INTERESTING CEREMONY

Planned by Rebekah Lodge at Session Tonight

The first roll call of the George L. Gill Rebekah lodge, I. O. O. F., will take place in Odd Fellows' hall tonight. Organized 13 years ago, and having 192 members at the present time, the lodge is taking unusual interest in this fraternal and historical proceeding.

So that the officers and members will be in personal touch with those who because of age or sickness will be unable to attend, it has been requested that the absentees send a photograph of themselves. This photograph will be passed from member to member and is a pleasant reminder of faces absent but not forgotten.

Other members have promised to send poems, historical with regard to the lodge, and personal, with a comic swing, of what happened in days gone by.

The supper at 6.30 o'clock, will usher in the evening's festivities, following which will be the business meeting.

A special tribute will be paid departed members.

SENATOR LODGE FOR CHAIRMAN

Will Preside at the Republican State Convention

Senator Henry Cabot Lodge will preside at the Republican State convention, to be held at Boston, Saturday, October, 5. This was decided upon at a session of the Republican State central committee, held Wednesday.

The officers of the convention selected thus far are as follows:

For chairman—Senator Lodge.

For chairman resolutions committee—Ex-Lieut. Gov. Frothingham.

For at- large members of the resolutions committee:—Joseph D. Milne, News, Alden P. White, Salem, Councilor Schuster, Douglas, Congressman Lawrence.

VETERANS GETTING MONEY

Pension Commissioner Hoitt of Boston began Wednesday forwarding $2,250,000 to 51,949 army and navy pensioners in New England. This is the regular quarterly payment. Most of the money is distributed among 45,930 army pensioners in Massachusetts setts, Rhode Island and Connecticut. The remainder goes to 6019 navy pensioners scattered throughout the New England states.

Although the number of pensioners for this district was decreased by the death of 3507 veterans during the past year, the current quarterly payment has increased in amount as 4000 Civil War veterans were granted increases under the last pension act.

MR. ROBERT MACFARLANE
Baritone Vocalist
92 Glencoe Place, - Quincy
AT LIBERTY. CHURCH OR CONCERT
Lessons Given in Singing or Violin Playing
Coaching in Song Interpretation
5 1t

SHORT WEIGHT BY PEDDLER

Board of Trade Member Alleges Violations

SEALER TO LOOK INTO IT

The first meeting of the Board of Trade since June was held Wednesday evening at their rooms in the Adams building. There was a fair attendance, considering the season, but little business to come before the meting.

After the routine business President Hearn spoke of the manner some cities, notably Portsmouth and Laconia, N. H., took to advertise their city. In Laconia in every street was a large sign reading "This is the City of Laconia." The sign also gave the population of the city and extended an invitation to business enterprises to locate there. The same was also true of Portsmouth. In both of these cities the Board of Trade seemed to be very much alive.

In Concord, N. H., he could not help noticing, on a recent visit, that in the main square there were several large public buildings, all of which were built of New Hampshire granite. He believed it would be a good thing if in City Square, Quincy, there could be a monument of some kind with the label that it was built of Quincy granite. While no action was taken on the matter it is probable that in the near future that some definite action will be taken.

T. L. Williams spoke of the way in which some peddlers were ignoring the law relative to weights. Under the new law vegetables must now be sold by weight. He spoke of one peddler who sold vegetables one day and fish the next. He did not use scales.

He also spoke of an incident where this same peddler sold a basket of peaches for a bushel which when weighed later was found to be a number of pounds short of the required weight. When the attention of the peddler was called to the fact he got out of it by saying that he did not sell by the bushel, but by the basket, although a bushel had been ordered.

After some minor discussion it was voted that the Board send a communication to the Sealer of Weights and Measures calling his attention to these violations and requesting that he make an investigation of all peddlers and find out whether they were selling their wares by weight as required by law.

The meeting then adjourned after which several listened to Councilman-at-Large Sandberg recount some of the incidents of his recent trip abroad.

ADAMS STREET FLOODED

When Unmanageable Auto Truck Struck the Hydrant

An automobile in coming up Adams street Wednesday got out of control of its driver and brought up against a hydrant near Gould's garage. The result was that the hydrant was broken off and the street flooded with water until the arrival of the water department crew. The automobile was not damaged and the driver regaining control, sent the machine on its way.

MARRIED BY PRIEST.

Owing to incorrect information, the marriage of Arthur A. Austin, and Miss Nellie McKeon, both of Quincy, was reported in the Ledger as having been performed by John S. McKeon, J. P.

The ceremony took place at the rectory of St. Anne's Catholic church, Neponset, Sunday evening, August 25, and was performed by Rev. Fr. John S. McKeon, an ordained Catholic priest. Miss Mary T. Lester of Neponset attended the bride, and Thomas F. O'Brien, East Braintree, was the best man.

CITY OFFICIALS PLAN OUTING

Elcock's Grove the Scene of Saturday's Festivities

The city officials and clerks at City Hall are planning for an outing to be held Saturday afternoon at Elcock's grove on Braintree pond. As now planned the party will leave City Hall after closing Saturday noon in automobiles that will be pressed into service.

Mike Shea, the well known chef however will leave earlier and when the party arrives they will find Mike on hand with a supply of hot clam chowder. This will stay their appetites for an hour or more, or until the clam bake is ready to serve. The bake will be well worth going miles to partake of. It will include chicken, lobster, clams, corn, potatoes and such like.

"Mike" has an enviable reputation as a clam bake artist, and has promised to do a good job on this occasion.

After the bake there will be an opportunity for boating on the pond and a series of field sports for which suitable prizes will be offered.

DAY NURSERY DONATIONS.

Donations for the month of August received at the Quincy Day Nursery were as follows:

Unity Circle King's Daughters, 3 pairs of rompers and Mrs. Frank A. Page, basket of peaches; Mrs. D. E. Wadsworth, Mrs. W. E. Burke and Mrs. F. A. Page gave the children a picnic at Wollaston beach, August 14 conveying the children in autos. Sandwiches and fruit were sent to the Nursery from the trip August 19 to Sharon.

LADY MECHANICS.

A school for teaching women to be carpenters, builders and bricklayers is to be started in Winfield, Long Island, in the fall.

It is reported that nearly 40 women have already been enrolled in the two years' course of the school. There are at present three women master builders in business in New York city.

What will some of them say when they pound their thumb instead of the nail

FUNERAL OF MISS MURRAY.

Miss Mary J. Murray, 80 years of age, who died at Atlantic, September 3, was buried from 452 Hancock street this morning. A requiem mass was celebrated at the Sacred Heart church by the pastor, Rev. John P. Cuffe. Music was furnished by the regular choir. Burial was at St. Mary's cemetery, Dorchester.

SACRED HEART CHURCH.

Masses will be celebrated at 5.30 o'clock and 7.30 o'clock at the Sacred Heart church, Atlantic, Friday. In the evening there will be a monthly meeting of the Sodality of the Sacred Heart. Special prayer will be said at all services in honor of the Blessed Virgin Mary.

CASH REGISTER CAUSED TROUBLE

Larceny and Assault Cases Grew Out of Its Taking

AFFAIR AT HOUGHS NECK

As a result of a dispute over the ownership of a cash register three Houghs Neck residents were arraigned before Judge Avery in the district court this morning. From what could be learned from the police it appears that Mrs, Wilcox owned a small building at Houghs Neck which she let to Jacob Buxborm as a store. In the store was a cash register which Mrs. Wilcox claimed belonged to her and Wednesday she went after it. Taking Frederick Wakefield with her they entered the store while Jacob was absent and took the register and started out with it. As they reached the door Buxborm put in an appearance. Mrs. Wilcox it is claimed tried to shield Wakefield until he got out of the store with the money receiver and it was at this point that she claims she was assaulted by Buxborm.

After the breeze had died down Mrs. Wilcox swore out a warrant against Buxborm for assault. At about the same time Buxborm swore out warrants against Helen M. Wilcox and Frederick Wakefield for the larceny of a cash register and contents valued at $50.

All three of the cases were called in court this morning and continued until Saturday for a hearing.

FOLSOM FAMILY REUNION.

The annual reunion of the Folsom family was held at Boston, yesterday. The association consists of the descendants of John Folsom, who came from Hingham, England, to Hingham, Mass. in 1638; and a history of the family is being compiled, of which two generations have been already completed. The afternoon session was given up to a program of historical papers, read by descendants of the various branches of the family. In the evening there was a business meeting, with election of officers and a social hour.

The youngest member of the family is Frederick Milo Folsom of Dolgeville, N. Y., aged 3 months, the son of Mr. and Mrs. Milo Folsom (nee Josephine Folsom.)

The list of officers for the coming year is as follows:

President, Henry H. Folsom of Somerville.

Vice Presidents, Fred C. Folsom of Braintree, Marion Folsom of South Acton, Mrs. Frank M. White of Winchester.

Secretary, James E. Folsom of Braintree.

Treasurer, William H. Folsom of Springville, Me.

Chaplain, the Rev. Charles N. Short of Cambridge.

Chairman of genealogical committee, Miss Frances M. Mathes of Portsmouth, N. H.

☞Furniture repaired, refinished, re-upholstered by experienced workmen at Kincaide & Co's.
16 T. T. S. tf

Mothers: Are Your Boys Ready for the School Year?

Have you thought of their clothes? Have you decided where you can get them? Let us suggest—let us urge you to come here. You don't need to give one minute of thought to the matter of boy's clothes. Just bring him in here and let us try on our different styles. It's the easiest, simplest, surest way. Our boy's clothes are far superior to ordinary makes for school wear that there can be no cause for hesitation in selecting them. Make your plans to select your boy's school suit now. Determine on this store as the place to make your purchase. We'll save you money.

AND STOUT, STYLISH SHOES,

It's a mistaken idea that a child's shoe to be long wearing must be ungainly. The shoes we sell are as trim and genteel as the shoes we handle for men and women. Every pair is chock full of wear and will keep their shape and look bright and new until there is a hole through the sole, and then they'll stand another tap.

GEORGE W. JONES,
1 GRANITE ST. "Just around the corner," QUINCY
Sept. 5-3t

ALPHA HALL
QUINCY CENTRE
Owing to the large demand for this Popular, Up-to-Date Hall, to avoid disappointment we suggest early booking of dates for Fall and Winter Season----DO IT NOW.
APPLY TO
Henry L. Kincaide 1495 Hancock St., Quincy

TWO NEW HALLS
IN THE BEST LOCATION IN QUINCY
The New Colonial Hall
Hancock Hall
Hancock Building, City Square

The former District Court Room is being changed into "The New Colonial Hall" with ante-rooms, complete stage, scenery, an excellent floor for dancing, and everything of the best. "The New Colonial Hall" will be decidedly larger than the former "Colonial Hall" which is now being used for offices. The seating capacity will be something over 250.

The former Probate Court Room is being changed into "Hancock Hall" with merely a platform, but with an excellent floor for dancing and everything of the best. The seating capacity will be something over 150. This hall will be especially adapted for small meetings and even for committee meetings.

The prices are very reasonable with special prices for afternoons. Bookings are being made NOW.

QUINCY REAL ESTATE TRUST
Greenleaf Block, Quincy
5-1t

QUINCY DAILY LEDGER
Established 1889
THE HOME NEWSPAPER

Published every evening (except Sunday) at 1424 Hancock Street, Quincy, Mass., by the . . . .
GEORGE W. PRESCOTT PUBLISHING CO.
Incorporated.

Entered at Post Office, Boston, Mass., as Second class Matter

BRANCH OFFICE
National Newspaper Bureau,
219 East 23d Street,
New York City

Subscription
By the year $6.00
By the month .50

Telephone, Quincy 425

Copy for changes of advertisements should be in the office on the afternoon previous to publication to guarantee insertion.

HONESTY
IN
EVERYTHING

NOTICE TO CORRESPONDENTS.

Anonymous communications to the Ledger containing information relative to the comings and goings of people, announcements of events and the like will be consigned to the waste basket. Every communication should contain the name and address of the sender, not necessarily for publication but as an evidence of good faith.

The Ledger will be glad to receive communications from any of its readers upon local subjects, events, news of the day, movements of people and lodge and organization activities, but the rule about signing them must be adhered to else they will not receive attention. If you do not desire your name used in connection with anything you send in make that known and your wishes will be respected.

EDITOR.

EDITORIAL COMMENT.

Vermont should learn a lesson from Tuesday's elections and shift her election law so that the will of the people will not be balked.

The third rail problem is worrying the L. folks. A steel jacket has been suggested but cast aside as fully as dangerous as the exposed condition. How about a glass case?

Another has come in for a slice of the halo in settling the Boston elevated strike. The fear of a general strike tying up the industries of the city was the greatest factor of all in that affair.

Hisgen the oil man is a candidate for congress on the Roosevelt ticket. He was a candidate for governor on Hearst's Independence league ticket. How can he reconcile the two Roosevelt and Hearst when the Colonel has so openly baited his former leader?

The rich New York woman who made a silk dress for $2 should pass the recipe along to her less wealthy sisters. Possibly that was the cost of the needles and silk thread and she does not count the other articles only as necessaries.

The Denver unkissed police commissioner is to wed an actress. It is dollars to doughnuts that his bride cannot make any claims to a similar distinction.

The Wakefield chief of police has started a no swearing crusade. There was hardly any need of any flare of trumpets for such a movement. The law prohibits profanity and the police were only lax in their duty in not enforcing it.

Ambassador Guild is taking his 60 days leave of absence and announces in advance that his visit to this country is not for politics foreign or domestic. Possibly, but then one can have an opinion.

It is about time to discard the straw hat according to the calendar but at the same time there are many days before snow flies when a straw lid will be most comfortable.

Champ Clark advises the state of Maine to lead the way in the Democratic victory. Who said anything about a sweeping Democratic victory this year anyhow?

It should be gratifying to know that Commissioner Waldo believes his police force is efficient enough to prevent him from having his pocket picked. That might be taken both ways.

The New York gunmen should have got in touch with that New York murderer who found it so easy to get out of the tombs.

Candidate Wilson has not been called upon to produce his letter file up to the present time to explain about campaign contributions.

Senator Cummins is trying to straddle two horses at once. It is difficult to understand his position from his own explanation. If Mr. Taft was wrongfully nominated the act was committed by the Republican party. How can the senator repudiate one without the other. The answer is probably simple enough. The gentleman wants to save his bacon which ever way the cat jumps in his own state.

Now that Vermont has twisted the bull's horns let us look elsewhere for a while.

WHAT OF OUR LEGISLATORS?

Take it all in all, judging dispassionately from the letters which have been displayed as exhibits of the political situation in this country the past 16 years, there is ample excuse if the average voter pauses in wonderment at the men who have been figuring as high and mighty in the senate of the United States. It is not surprising if the voter should consider that he has been holding upon a pedestal clay gods which were pregnant to dissolution at the first blast of strong wind. A picture is presented, a regular moving one at that of absolute disregard of the rights of the people. High officials of trusts are invited to assist in framing laws governing their existence, requested to confer upon measures in which they are financially interested, invited to meet official office seekers, and worse than all provided with advance copies of bills, tariffs, and other measures. Then on top of that those interests contribute small fortunes to the aid of those office seekers.

Unbelievable conditions unless backed as they are by the letters which make them unanswerable. It brings to mind that oft repeated statement of Abraham Lincoln, likewise starts the query how long are the people to stand being fooled part of the time?

QUINCY CHALLENGE CUP.

The loss of the Quincy challenge to the Quincy Yacht Club, this year through an unfortunate failure to have knowledge of the sail area of the Harpoon is to be deplored but the regret is not tinctured with any bitterness which is one consolation.

The Harpoon had two wins and made a third. The third was made with her smaller sail area, so that it could not claim that the other wins were flukes or due solely to a larger sail spread. Still there were the rules to go by. If the rules and regulations governing this contest were disregarded then the rules might just as well not be made and the sport would die a sudden death under such conditions.

The only thing to do now is to be more careful in the future, and hustle to recapture the cup by all fair and sportsmanlike methods as soon as possible.

THE VERMONT SITUATION.

The situation over the Vermont case has cleared to a certain extent, yet there is a haziness about it, developed by the election laws of the state which demand immediate remedy. It is not a progressive law which requires that a state cast a majority for the election of any candidate and then in case of failure throws the election of a governor into the hands of the legislature. In the present instance the legislature is known to be republican. On the other hand if it had been democratic, the direct expression of a majority of the people would be ignored, trampled upon and not given the slightest consideration. If, for the sake of argument, the November elections should indicate the election of Mr. Roosevelt as president there is a possibility that even the will of a majority of the people of Vermont would be defeated in the most ruthless manner. Legislators are only human. If Mr. Roosevelt was elected, judging from the claims of the man and his followers relative to their course of action in other states with regard to the electoral vote, no doubt a strong pressure would be brought to bear upon the Vermont legislators to get in line and elect their Progressive candidate. There is no law to prevent such a course, but the law does provide opportunity for such wilful disregard of the people's rights. Vermont better change her election laws so that they will be equal to meet any emergency, and not helpful to the whim of individuals or cliques in carrying out their purpose.

CHANGING HIS MIND.

Senator Cummins of Iowa has again changed his mind. A continuation of this process would lead to grave doubts as to the existence of such a substance and an inference that while the gray matter might exist there was a control far and above the exercise of its usual functions which left it no alternative but to do as directed. Mr Cummins contention that he will support Roosevelt, but not leave the Republican party, because Mr. Taft's nomination was not legal. As Mr Taft had very little to do with the nomination, except the reception of the same it is difficult to fathom on just what Mr. Cummins stands. If the Taft nomination was illegal then the Republican party performed the operation and is responsible. The two cannot be divorced. If one was wrongfully nominated then the other was more guilty in bringing about the nomination.

It is not so difficult however to perceive something like self interest in the move of the Iowa wearer of the toga. Supporting Roosevelt, and still maintaining his life line on the Republican party he is performing a political straddle which undoubtedly will serve him in good stead whichever side wins. He has a difficult constituency to please it is claimed that may be true, but he is a poor creature for senatorial honors who will straddle any great question to please all wings of his party. It is a position which might be repeated not only to please his constituents but to balm his conscience when it came to voting on any important measure.

RECORD MARK AT NORTHFIELD

In the Attendance at Conferences This Season

Scarcely had the last load of trunks of the delegates to the Northfield Conferences departed before the many buildings of the Seminary campus began to fill with girls, over 550 of them, from 12 foreign countries and 21 states; and at Mt. Hermon, the boys' school, the high water mark is reached with 589 students from 34 foreign countries and 39 states. This makes it a record for the Northfield schools in numbers, for by the end of the year over 1300 different students will have received instruction. The building record is also encouraging; three new halls are coming to fill long-felt needs in the two schools. At Northfield, Gould hall, a dormitory for 130 girls, greatly increases the capacity Kenarden hall, the new administration building, brings all the scattered executive offices together, and the complete remodeling of Marquand hall, practically offers a new dormitory to 110 girls. At Mt. Hermon, the Schauffler Memorial Library gives ample space to present collection, which has been cramped for several years in recitation hall.

Another conference of Y. M. C. A. secretaries is convening at the Northfield Hotel with Dr. John R. Mott, of New York City.

TWO POTATO CROPS.

The potato crops of two states at opposite ends of the country, and almost in the same latitude are very interesting from many points of view. Aroostook county in Maine and Crook county of Oregon are two great potato growing regions, yet the conditions are far from similar. In the eastern county the moist conditions aid the crop while in the western county the air is dry so that dry farming is in order. Figures are not available to show the comparisons between the two counties, but state figures are within reach which are valuable in making deductions. While Aroostook county holds sway as the leading potato growing county of the east, Crook county gives promise of reaching that eminence in the west within a few years. Up to a short time ago, Crook county lacked railroad communication with the outer world. The population in 1890 was only 3244 and it grew to only 3924 in the succeeding 10 years. The coming of the railroad however created a change and in 1910 it had increased 300 per cent. At first potatoes for home consumption were raised but the means of transportation at hand increased the acreage and product.

The rapid growth in the few years means an enormous growth and development in the near future and the possibilities of the western potato field to dispute championship title with its eastern rival are excellent. The potato acreage of Oregon in 1910 was 44,000, producing 4,620,000 bushels.

In the same year Maine planted 122,000 acres with a yield of 27,940,000 bushels. Potatoes have proved a great boon to Aroostook county, both in wealth and population, the former having nearly double in 20 years. There is one inconsistency however which needs some explanation. While the Oregon crop was valued at $3,234,000 or about 70 cents per bushel the Maine yield was valued at $11,735,000 or a fraction less than 42 cents per bushel.

While Crook county can raise as many potatoes to the acre as its Maine rival it has not so many acres, but at this great difference in the value of the product it does not have to have so many acres by nearly one half to equal the wealth producing elements, if the same ratio in value is maintained.

SCHOOLS OPENED

(Continued from Page One.)

centage (one case), decimals and fractions, all related as closely as possible to the hand work, or illustrated by the keeping of school or personal accounts; and geography-history which is taught as one subject and is connected with industrial and commercial conditions.

One half the time is devoted to hand work of the kind which will give the pupils experience in doing useful things. The boys' work includes practice in working drawing, free hand drawing, and applied design, modeling, wood working, cane seating, printing, shoe tapping, etc. All this work should arise from the actual needs of the school, as for instance, the boys' first task is to partition off a room in the attic for a cooking room.

The hand work for the girls includes cooking, sewing, domestic and laundry work, home nursing, etc. It is intended that this work shall go thoroughly into household science and art, and include the purchase and preparation of food, serving of meals, care of the sick, the furnishing, adornment and care of the home and the making of garments. These things mean a living income and a well kept home. They promise whole clothing and a button for every buttonhole, good meals,—all promoters of domestic happiness.

MONTCLAIR SCHOOL.

The Montclair school which has been in process of construction for the past few years has not yet been pursued to completion and final acceptance though it was used for school purposes this week. Owing to the non-arrival of the furniture which had been ordered some old and discarded furniture was hastily put into place last week so that it might be occupied. As will be observed from the attendance table, the enrollment in the seven rooms occupied was surprisingly large and will be increased still more by the overflow from the Massachusetts Fields school. Mr. Austin W. Green will have charge of the school together with the Gridley Bryant school, which he has had for many years.

HIGH SCHOOL.

More changes have taken place in the High school teaching corps this summer than in any of the other schools. Besides the headmaster, the sub-master, Robert Schoonmaker left for a business position and was succeeded as head of the business department by Edgar H. Parkinson, who comes from the Winter Hill Business college in Somerville, while the school now has two teachers with the title of sub-master, Ivan G. Smith and Frank L. Mansur, both from the teaching corps of last year. Arthur L. Staff, instructor in manual training has gone to Williston Seminary and is succeeded by Robert Aschenbach, a graduate of the Normal Art school and last year a special teacher in the Lincoln school Brookline.

Harold L. Fenner has been succeeded by Robert Street, who has just come from a post graduate study at Clark University, and who was for a year master of the Canaan, N. H., High school.

Mr. Gordon is succeeded by Raymond Fener, a graduate of Brown University and last year, master of the Old Saybrook, Conn., High school. Miss Ruth Bass, who resigned to go to the Lynn High school is succeeded by Miss Janet Bostwick, a Wellesley college graduate with several years successful experience.

The course in sewing and dressmaking has so gained in popularity that an additional teacher was needed this year and Miss Mary M. Whitcomb of Simmons College has been appointed to the position.

WOODWARD INSTITUTE.

The Woodward Institute for girls opened its 18th year with a total enrollment of 207 pupils. The entering class of 1912 reaches 75 and as the capacity of the school for successful service is not above two hundred pupils, there is a slight overcrowding, but hardly enough to impair the efficiency of instruction.

Horace W. Rice, the principal, this morning stated that several other applications were received, and that he expects to find more applications in his morning mail for the next two weeks.

The enthusiasm of Mr. Rice is boundless, and the corps of teachers are as anxious and as earnest in their teaching as the principal. The one desire of all connected with the institution is to graduate pupils who will accomplish something

All necessary repairs that could be finished were made the past summer, and the boiler which was condemned after state inspection is being replaced by a new one. It will be of larger size and supply an increased radiation which has been necessary because of the intense cold.

FEDERAL MEN OPPOSE SECRECY

As Undue Concession to United Shoe Machinery

DECLARES IT IS PROTECTIVE

Brief Says "A Menace to the Stability of Our Judicial System"—The Ruling and Question of Procedure New In This Country—Says Public Has Right to Hear Testimony and to Read the Same

Washington, Sept. 5.—It is the official opinion of the federal department of justice, as expressed in its brief upon the question whether the testimony in the case of the United Shoe Machinery company of Boston, shall be given in public or in private—an opinion just now of peculiar interest because Representative G. W. Norris of Nebraska threatens to ask congress to investigate the federal court in Massachusetts, which has ruled that testimony shall be given in secret—that:

"Nothing, it seems to us, can afford a greater menace to the stability of our judicial system than that the court should make to the public, in a matter which so greatly concerns the it, the announcement: 'You have no right to enter here or to listen to what the witnesses are saying. That it is of vital moment to you is of no consequence. The interests of the United Shoe Machinery company, and its officials, are paramount and must be protected. The publicity which has prevailed, and which has been unquestionably recognized in other circuits with respect to these important cases, shall not obtain here.'"

In this vigorous language Attorney General Wickersham's assistants criticise the ruling of the federal court of the first judicial circuit. Both the ruling and the question of legal procedure which was brought up, are, it is pointed out, new in this country, and both are characterized by the department as "most important." For the rule of publicity has been admitted to apply at public hearings before an examiner in all suits so far brought by the United States under the Sherman anti-trust act. As these suits are brought under the statue of the United States which is founded, to quote the department's brief again, "not upon economic priciples, but upon a fundamental principle of liberty," it is not surprising that Mr. Wickersham's department is earnestly endeavoring to secure a reversal of the ruling.

It is a curious fact that there is no formal court rule which applies to the particular case in hand. This is the thing that causes the department to hesitate and to search about for precedents, although its emphatic language is sufficient evidence that it believes that its case is a clear and a sound one. The department, however, has drawn up a statement of the broad principles upon which a general rule can be formulated: "All judicial preceeding," runs the tentative draft, "whether criminal or civil, and whether of public or private interest, shall be held with open doors, except where evidence or arguments are obnoxious to public decency or to public morals, or where a disclosure of that which is being said would defeat what it is the whole purpose of the proceedings to keep concealed."

A nice distinction between "publication" and "publicity" is made by the government in its brief. The argument has been made by the defendants in the suit that the testimony will be given "publication" when the hearings are done, and that, in consequence, it cannot be charged that the evidence is being suppressed, or that due "publicity" is not given. But the government points out that it is "a total misapprehension of the rule for which the government is contending here and of its raison d'etre to suppose that the principle for which we are striving is complied with if what a witness is saying or what is transpiring today before the court or its representative authorized to receive it, though behind closed doors, is ultimately spread upon the records in the clerk's office in extenso. The right of the public is to hear testimony, and that is not accorded when it is given merely the privilege to read it."

Spencer's Days Numbered

Boston, Sept. 5.—Bertram G. Spencer, sentenced to die in the electric chair at the state prison at Charlestown during the week of Sept. 15 for the murder of Miss Martha B. Blackstone, a Springfield school teacher, at Round Hill, this city, March 31, 1910, has entered the death cell.

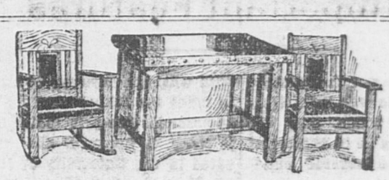
Basket Masts a Failure

Norfolk, Va., Sept. 5.—Firing tests by battleships of the Atlantic fleet upon a "basket mast" on the hull of the old San Marcos in Tangier sound are said to have demonstrated that the battlemasts of ships in the United States navy could not withstand the raking fire of actual warfare.

DIAMONDS
RUBIES
GOLD

Tempt the dishonest when kept in a bureau or desk drawer. Keep yours in one of our steel safety deposit boxes—$5 a year—where nobody but you can get at them, but where they are convenient when you want them. Some folks pay twice as much to keep valuables in Boston safety boxes, but they're handier here and just as safe.

GRANITE TRUST CO.



Save the Dollars

"Every little bit added to what you've got makes just a little bit more"—so goes the brilliant saying of some philosopher. That there is wisdom in the remark is clearly shown by the **steadily increasing patronage** that **this** Good Furniture Store enjoys.

The price-savings, when you buy of us, count up, friends! **If you are furnishing a home complete, we can save you a snug sum,** and even on a **small** purchase the savings are **well worth while.** We shall be glad to show you **just how much.** When may we have the pleasure?

HENRY L. KINCAIDE & CO., QUINCY
Furniture--Pianos--Rugs--Ranges

END of the SEASON
Will Close Out
SUMMER CORSETS
At Reduced Prices
NETTING
$1.50 kind for $1.10
$1.00 kind for 79 cts
SILK BATISTE
Were Priced $5.00 and $3.00
Now at $4.00 and $2.50
Standard Makes
The CORSET SHOP
MISS S. E. DUNPHY
8 Maple Street, Quincy

DAVID COPPERFIELD.

R. H. TITHERINGTON.

'Tis David, born in Chapter One, who tells the moving tale;
His father dead, his mother destined soon to fade and fail,
Tortured by cruel Murdstone and his gloomy sister Jane,
Of Peggotty, the faithful nurse, we read in kindlier vein;
Of Barkis, honest carrier, who told her and he was willing,
And other friends whom David finds, his destiny fulfilling:
Of little Em'ly and her home, the boat on Yarmouth's sands,
Where Mrs. Gummidge, lone and lorn, laments and wrings her hands.
Next we meet David's schoolmates—Steerforth, proud and debonair,
And cheerful Tommy Traddles, with his comic head of hair;
Then good Miss Betsy Trotwood, best of all recorded aunts,
And Mr. Dick, whose misty mind King Charles' head still haunts;
Micawber, deep in debt and woe, till, cheered by friendly cup,
With confidence renewed he waits for something to turn up;
Uriah Heep, the 'umble clerk—'tis pleasant to foretell
That he will end his slimy trail within a prison cell;
And then the two fair heroines—poor Dora, sweet and silly,
And Agnes, calm and lovely, like a tall and stately lily;
To marry either one of them few readers would be loath,
But David did still better—'twas his luck to wed them both!

—According to Dr. Wood of Columbia University three-quarters of the school children in the country have physical defects, and to corroborate this statement, Dr. Gallivan reports that in Boston the defective children comprise about two-thirds of the whole number. A large percentage of these children have defects which are capable of being corrected, but according to the figures, perfect specimens of childhood are in the minority. —Old Colony Memorial.

PROGRESSIVES TAKE CALIFORNIA AGAIN

Taft Electors Go on Ballot by Petition

San Francisco, Sept. 5.—The primary election, which gave the Progressive party its first opportunity in California to test its strength, assured the Roosevelt-Johnson organization control of the state convention that is to be composed of the legislative nominees.

This means that Republican electors pledged to Roosevelt will be named by the convention and will go on the official ballot as the Republican candidates. The Taft leaders, in order to get their electors on the ballot, will be forced to resort to petitions.

San Francisco and Los Angeles rolled up a heavy vote for the Progressive candidates.

Much interest centres in the congressional fight in which the Progressives apparently carried a majority of the eleven districts.

In the local contests for superior judgeships, Miss Lucy G. White, a Socialist newspaper writer, was nominated.

Grove L. Johnson, father of Governor Johnson, appears to have been beaten for nomination to the state legislature by a Progressive candidate. Mr. Johnson had represented his district for many years, and met defeat for the first time two years ago, when his son was making his successful campaign as an insurgent candidate for the governorship.

Children Cry
FOR FLETCHER'S
CASTORIA

CHEEK MADE THINGS LIVELY

Flourished Razors and Tore His Hat in Barber Shop

SAVED FROM DOING HARM

There were lively times in the colored barber shop under the Greenleaf for a few minutes Wednesday afternoon and it was not over until Officer Murray put in an appearance and placed parties causing the trouble under arrest.

It seems that one of the barbers who answers to the name of Philip P. Cheek had been drinking more than was good for him and when he entered the shop he immediately began to look for trouble. After taking off his hat and tearing it to pieces, he grabbed up some razors and threatened to cut any man deep who came near him.

There was a struggle in which some of the customers took part and the razors were taken away from him. Cheek then made a grab for another razor but was prevented from using it. He was then held until the arrival of Officer Murray.

Cheek acted more like a crazy man than one under the influence of liquor and for a time things were lively. This morning in court he was arraigned for drunkenness and for assault on the proprietor, Sam H. Shelman. Mr. Shelman acknowledged satisfaction on the assault complaint and it was dismissed on the payment of sixty cents costs. Cheek was placed on probation of the drunkenness complaint on the payment of $5 costs.

SLIPPED FROM RUNNING BOARD

Moderate Speed of Car Saved Conductor from Serious Injury

Edward Dunn, a conductor of the Bay State Street Railway Company fell from the Squantum car at Billings street, Wednesday morning and received a cut on his right leg. He was treated by Dr. Fred E. Jones and removed to his home on Whitwell street. He will be unable to work for about a week.

Dunn was collecting fares and slipped from the running board. The car was moving at a moderate speed, and because of this he probably escaped serious injuries.

CORRECTION.

It was at Faklon's Grove, Braintree, where Francis P. Foley met with the accident which resulted in his death instead of Elcock's grove as inadvertently stated, Wednesday.

BOSTON MAN HONORED.

It will be interesting to Catholics of Quincy to learn that a Boston man Timothy J. Brinnin. was elected president of the Catholic Young Men's National Union at the convention in Buffalo, Wednesday.

D. E. WADSWORTH & CO. Inc.

Special Sale

$1.98 and $1.50

One Piece Dresses

79c

THE SHIRT WAIST STORE

FUNERAL OF DR. F. W. BRETT

Business Suspended in South Braintree During Services

Business was generally suspended, Wednesday afternoon in South Braintree during the funeral services of Dr. Frank Wallace Brett, a former chairman of the Board of Health and one of the best known physicians of the town, who died of apoplexy, Saturday night.

The funeral services took place at the South Congregational Church, which was crowded. Every physician in Braintree was present as were many from surrounding cities and towns. There attended delegations from Rural Lodge of Masons, St. Stephen's Chapter, R. A. M., Quincy Commandery, K. T., and Quincy Chapter, O. E. S., all of Quincy; Antietam Camp, S of V, Monatiquot Council, R. A., Norfolk South Medical Society and the Massachusetts Society of Physicians and Surgeons. All of these organizations sent floral remembrances.

The services were conducted by Rev. Tyler E. Gale and vocal selections were sung by the Temple Quartet. The Masonic service followed by H. Everett Crane as worshipful master and Hartley S. White as chaplain. The ushers were Dr. J. William Watson, Supt of schools, Ralph L. Wiggin, Clifton E. Bestick and Dr. C. V. Haworth. The bearers were Charles C. Mellen, town counsel; Postmaster W. Austin Torrey, George W. Stevens and Louis W. Thayer.

Burial was in Blue Hill Cemetery. The Masonic organizations marched as far as the corner of Tremont and Franklin streets and there formed in two long lines, through which the funeral cortege passed on its way to the cemetery.

PRESIDENT HAS SPRAINED ANKLE

But Will Not Change His Plans to Proceed to New York

Though suffering from a sprained ankle and a slight attack of gout, President Taft decided not to change his plans to go to New York today, to join Mrs. Taft on the Mayflower.

The President, who was ordered to rest by his personal aide, Maj. T. L. Rhodes, U. S. A., remained in his apartments most of Wednesday, leaving them only to welcome to Washington the delegates to the international congress of applied chemistry.

It was announced that the President would leave for New York today at 10 A. M., to arrive there about 3 P. M. Owing to his injury, it is probable that the plan to board the Mayflower in the North river will be changed, the President going to meet the yacht at the Brooklyn navy yard instead.

DISTRICT COURT.

Helen M. Wilcox and Frederick Wakefield were arraigned for the alleged larceny of a cash register from Jacob Buxhaum at Houghs Neck and Buxhaum was arraigned for alleged assault on Helen M. Wilcox. All the cases were continued until Saturday, on personal recognizance.

Arthur W. Pilsbury of Waltham was brought in on a default warrant for drunkenness at Quincy and fined $3.

Michael Grady was fined $10 for drunkenness at Quincy.

Philip P. Cheek was arraigned for drunkenness at Quincy and for assault on Samuel H. Shelman at Quincy. He was fined $3 on account of costs on the complaint for drunkenness. On the complaint for assault Shelman acknowledged satisfaction and the complaint was placed on file, on payment of sixty cents costs.

Teofila Asinsoka and Titane Pravadna were arraigned for alleged assault at Quincy. Cases continued until September 14.

AVIATORS REINSTATED.

The Aero Club of America. at the request of the Aero Club of Illinois has lifted the suspensions imposed upon Page, Beachey, Hamilton, Martin, Fish, Peck, Freeman and Terril, who were suspended by reason of their flying at the Squantum meet, which was not approved by the National organization in July.

Midsummer Dress Accessories

Lace Vests, Ribbon Flowers and Fillets for the Hair in New Designs

Buttons An Important Item

Interest at this season of the year centers more in dress accessories than in dress itself. All but the improvident have gathered together their summer clothes many weeks since, and fall fashions are still only tentative. Women welcome this midsummer vacation from dressmaking as heartily as any small boy does his freedom from lessons, for, the heavier tasks off their minds, time and thought can be given to collars, jabots frills and all those minor details without which one is not really well dressed. Collars have been considered and discussed until the most inattentive are getting an idea that in some way a famous French statesman has them by the neck. But collars are not the only smart touch on the dress of today. All sorts of dainty lace frills and jabots can be bought in the shops, or fashioned by nimble fingers from the scraps in the family treasure bag. A pretty finish for the front of a blouse is a double ruffle of lace pleated or gathered on either side of a strip of insertion or ribbon which extends from throat to belt. A row of tiny crystal or colored buttons down the center of the strip is a chic touch. Then there are the lace, point d'esprit or mull vests, either with or



without collars, worn chemisette fashion, inside the low-cut open fronts of the waist.

One of these vests is the making of this black charmeuse satin gown. The veriest tyro can see that it needs no other trimming than the handsome Cluny lace of which the vest, collar and cuffs are made. The front is closed with a row of tiny black satin buttons. Such a costume as this is the kind of a gown which should be honored with the rank and title of "General Utility." For the woman whose one silk frock must do service for all social occasions, no better choice either of material or design could be made. It is unobtrusive enough to wear to church or on the street and yet the richness of lace and satin are the qualities one likes in one's informal dinner or party frocks.

A wise woman will study her dress, and if she is determined to make one do for many different occasions, will vary it is much as possible in the arrangement of the neck and other parts of the blouse. To replace the lace vest if she cares to make it removable, she might wear a high choker of chiffon cloth with a wide, lace-edged frill falling down over the front of the waist. Other accessories, also, make a refreshing change. Belts and girdles are immensely popular just now. Crush girdles of black velvet are worn with many gowns. Sometimes the ends are carelessly looped over at the side front; sometimes the closing is accomplished at the middle of the back under a small flat bow, from which depend long ends of velvet ribbon. With a white dress the black velvet sash girdle is extremely chic.

Then there are any number of small bows for the neck, the hair, the lingerie and for decoration generally. Unless one has the fingers of the born artist, the tying of a jaunty bow is not easily accomplished. But nowadays saleswomen at the ribbon counters will deftly tie your bows for you on request so that you can acquire one just to your liking.

Ribbon flowers, too, you can have made to order to suit your dress or any color scheme you may have adopted. Small bunches of them, tucked in the front of your bodice or half concealed in the folds of the lace at your throat, give an acceptable hint of color on a dark gown. Odd little floral brooches are made of ribbon and worn with all kinds of waists, the plainest lingerie blouses being greatly enhanced by their decorative appearance. Flower hatpins are a natural sequence of floral brooches, the little bunches of ribbon flowers which form the top of the pin being easily incorporated with the rest of the trimming of the hat. These same useful ribbon flowers also find place as hair ornaments, especially when made part of a fillet confining the loosely waved front hair. Adorable fillets, especially for young girls, are those of twisted bands of gold or silver ribbon, or strings of pearls, caught here and there with pink rosebuds, blue forget-me-nots or purple violets artfully devised from ribbon which rivals the natural flowers in hue. Nor are older women debarred from the wearing of fillets, and many worn faces are rejuvenated by letting the hair droop softly about the face and fastening over it a narrow black velvet fillet. The ribbon flowers may be replaced by a black tulle bow, not necessarily of large proportions. Or a jeweled pin may be caught at one side either with or without a smart bow or fancy feather.



But the lace accessories were the original subject of discourse and it is upon these that the individuality of a gown depends.

This costume for instance, is redeemed from a monotonous similarity to others of its kind by the quaint little lace rever tucked in the front of the blouse. White charmeuse satin or white serge may be used with equally pleasing results, and either may be appropriately combined with the black satin which appears in the inset section of the skirt, the wide collar and the girdle. Cluny lace is the foundation of the rever and the cuffs in this gown as in the first one described, and this, too, is finished with the small black satin buttons seen on so many of the best gowns at present.

Buttons, by the way, must not be overlooked in any mention of dress accessories, for of late they have risen to the dignity of "features" from their former humble capacity of mere adjuncts to the buttonholes. Such gorgeous affairs as many of them are have not been seen since the extravagant days of the French monarchy, when these essentials of the gorgeous dress of the period were ablaze with genuine diamonds and rubies. We are not quite so reckless in these more modest times, but the woman intent upon midsummer dress accessories will not fail to inspect the button counters in all the large stores.—New York, Aug. 31, 1912.

NEWS ITEMS FROM MILTON

The Rev. Charles W. Casson, who resigned from the pastorate of the Third Religious society to become editor of the Ottawa Citizen, has accepted an invitation to preach in his old church, Sunday. Sept. 15. The regular services will be resumed Sunday when the Rev. W. Lathrop Meaker of Boston will preach.

Parishioners of the Evangelical Church are pleased at the gift to the church of a piano for the vestry by Jacob A. Turner.

MILTON PAGEANT.

The committee of the Milton Historical society has decided to advance the date of the historical pageant from Columbus day to Saturday, October 5, so as not to interfere with any Columbus day arrangements which the citizens might have planned.

—The American sense of humor is never quite in full working order during the early stages of a political compaign, else the "formal notification" custom would have been long since abandoned, and candidates would have learned to put forth their "confession of faith" without the excuse of "accepting" a nomination which they had been seeking with eagerness somewhere between a year and a lifetime. —Boston Transcript.

HOW WOULD YOU LIKE

To { fix Your fire at night / get your breakfast with it / have a good fire left for dinner } ?

Our RED ASH STOVE

will make the above program not only possible but an absolute fact.

HOW DO WE KNOW?
WE HAVE DONE IT.

C. PATCH & SON, INC.

1422 Hancock St. Quincy, Mass.

WHEELER'S

The Store for Ladies' Furnishings

NECKWEAR OUR SPECIALTY

House Dresses
Shirt Waists
Aprons

Hosiery
Corsets
Cloves

Stamped Linens and Threads for working

WHEELER'S

City Square, Quincy

TAKEN AT HER WORD

The last time that President Taft visited Brooklyn he was the guest of a club at dinner. Just as he entered the hall he found Job Hedges in the very act of delivering himself of a speech. Mr. Hedges declined to stop when the President entered. As he explained to the audience, he had just come to the peroration of his address; and the peroration was the only thing in the whole speech that was worth shucks, and he didn't propose to have his play concluded just as the curtain had gone up on the second act.

President Taft laughed and acquiesced, for he and Hedges are old friends. "It makes me think of a yarn I once heard Hedges tell," said a friend of the latter. "The suffragette organization here needed a lawyer. It needed a good one, and one who was willing to be good-natured about his fee. Some one proposed Job Hedges for that job—some one, perhaps, who didn't like Hedges very well. Mrs. Carrie Chapman Catt, one of the most strenuous leaders of the suffragettes, was named as ambassador. She called on Hedges in his office. He sprang up as she entered.

"'Why, Mrs. Catt,' said he. "This is a real pleasure. Take this seat. Let me pull the window shade down a little. I fear this brilliant sunlight will hurt your eyes. Let me get you a footstool. Do you feel a draft? Are you warm enough?'

"Mrs. Catt became restive under Hedges abundant courtesy. 'Now, Mr. Hedges, 'said she, 'I came here to talk business with you, just as if I were a man. I want you to treat me as though I were a man.'

"'All right, Cattie,' said Hedges, calmly. Have a cigar?"—Cincinnati Times-Star.

NEWSPAPERS AND CHILDREN.

"Some one has asked me the question: 'Shall we allow our boys and girls to read the newspapers?' Of course, we all know why such a question is asked. There is much in our daily paper we wish might be eliminated; the murder trials, divorce proceedings, crimes without number in all their revolting aspects, and what Lowell calls the 'stagnant goose-ponds of village gossip.' But, since fathers and mothers read the daily paper, they cannot consistently prohibit their children from doing the same. In its way, the newspaper is a great educator. It brings us each day in touch with the whole world. Its recapitulation of current events is timely and helpful. The newspaper is a necessity. We could not spare it from our table, in spite of its faults. There are newspapers and newspapers. It is for each parent to bring into his home as clean a sheet as he can find, knowing that the innocent eyes of his little children will scan its pages."—Suburban Life Magazine.

GEORGE SWORE.

It is said on authority of the senior Senator from Massachusetts that George Washington actually swore. Quoting from the diary of John Quincy Adams, he gives us this new bit of history: "As the President left the Senate Chamber he said, 'I'll be dammed if I'll ever go there again.'" If that august body was then anything like its present day successor, who shall say that George was not justified?—Boston Globe.

☞Anniversary Patriots of Aug. 31st on sale at Ledger Office, 5 cents a copy ready for mailing, postage 5 cents extra. Have you sent a copy to your friends?

QUINCY REGISTRY FOR NURSES

20 Whitney Road, Quincy Mass.

Will supply trained and practical nurses, attendants and nursery assistants. No charge will be made to those applying for Nurses.

Mrs. E. L. CRANE, Registrar,
Tel. Quincy 131-2

PATENTS

TRADE-MARKS and copyrights obtained or no fee. Send model, sketches or photos and brief description, for FREE SEARCH and report on patentability. 25 years experience.
Send 2-cent stamp for NEW BOOKLET, full of patent information. It will help you to fortune.
READ PAGES 11 and 12 before applying for a patent. Write to-day.

D. SWIFT & CO.
PATENT LAWYERS,
303 Seventh St., Washington, D. C.

REVISED FIRE ALARM

7 Corner Farnum and Edison Streets.
12 Palmer Street, opposite Bakers.
13 Corner Shelton Road and Sea Sts
14 Church turn-out, Manet Avenue.
15 Germantown, Sailors' Snug Harbor
16 Sea Street, near Rock Island Road
17 Sea street, near Dunham's.
18 Sea and Palmer streets.
19 Rock Island.
21 Corner Whitwell and Granite Sts.
23 Hancock Street, near Hall's stable
24 Whitwell Street, near Hospital.
25 Corner Newcomb and Canal Sts.
26 Hancock, opposite City Hall.
27 Corner Elm and Washington Sts
28 Corner Greenleaf and Hancock Sts.
29 Corner Butler Road and Putnam
31 Phipps Street, near Payne Street.
32 Independence Avenue and Franklin
34 Corner High and Franklin Streets.
35 Corner Hancock and School Streets.
36 Junction Pleasant and Quincy Sts
37 Corner Franklin and Water Sts.
38 Corner Liberty and Plain Sts.
39 Corner Penn and Liberty Streets.
41 Corner School and Granite Streets.
42 Corner Copeland and Granite Sts.
43 Corner Common and Copeland Sts.
45 Corner Crescent and Willard Sts.
46 Copeland and Furnace avenue.
47 Corner Bates Avenue and Grove
48 Corner Robertson and Willard Sts
49 Corner Doble and Willard Streets.
51 Tubular Rivet Factory.
52 Elmwood Avenue and Farrington.
53 Winthrop and Warren Avenues.
54 Hancock Street,, near Elm Avenue
56 Beale, opposite Wollaston Hotel.
57 Corner Beach and Willow Streets.
58 Corner Beale and Adams Streets.
59 Beale Street and Central Avenue.
61 Squantum and Hancock Streets.
62 Corner Atlantic and Hancock Sts
63 Hancock Street, near Atlantic depot.
64 Billings Street and Newbury Ave.
64 (D) Combination No. 2 House.
65 Faxon Road and Squantum Street.
66 Prospect and Billings.
67 Corner Atlantic and Squantum Sts
68 Squantum.
69 Montclair.
71 Corner Mill and Washington Sts.
72 Washington Street, corner South.
73 Corner Winter and Howard Sts.
74 Corner River and Washington Sts
75 Corner Main and Sumner Streets.
76 Washington corner Wharf.
76 (D) Power House, Q. & B. St. R'y.,
78 Fore River Ship Building Works.
112 Sea street near Willows.
113 Post Island.
114 Engine House, Houghs Neck.
116 Centre road and Darrow Street.
117 Great Hill, Hough's Neck.
119 Rockland and Rhoda, R. I.
121 President's Hill.
122 Chestnut Street and Revere Road.
123 Hancock Street, near Car Barn.
124 Corner Goffe and Adams Streets.
126 Russell Park.
136 Brook Road and Water Street.
138 Corner Brooks Avenue and Centre
143 Station Street.
147 Granite Railway Yard.
151 Billings Road and Beach Street.
152 Corner Billings and Rawson Roads.
153 Farrington near Wol. Foundry.
154 Wollaston Ave. near Sailors' Home.
155 Warren Avenue, near Newton St.
161 Newport avenue opp. Foundry.
171 Whicher's factory, Union Street.
172 Corner Glencoe place and New Rd
173 Newcomb Square, Quincy Avenue.
174 North, bet. South and Washington
175 Quincy Avenue, near Mrs. Baxter's.
221 Glendale road and Bedford Street.
223 Washington and Foster.
224 Corner Adams and Whitwell sts.
225 Field and Brackett street.
226 Dimmock and Upland road.
227 Hancock and Chestnut streets.
228 Edgemere Road and Putnam St.
242 (P) City Hospital.
272 Corner Washington and Pray Sts
273 (P) Baker Basin.
321 Intervale Street and Brook Avenue
324 Adams St., near Whitwell St.,
331 Franklin and School.
332 Federal and Independence aves.
412 Corner Willard and West Streets.
413 Buckley and Arthur
431 Rogers Street, off Hall place.
432 Willard and Furnace avenue.
435 Reardon and Barry Streets.
441 Smith Street, rear C. H. Hardwick's
442 Quarry Street, near Hitchcock's.
443 Corner Hayden and West Streets.
445 Corner Quarry and Common Streets.
446 Opposite Willard School, Copeland.
512 Grand View and South Central Ave.
513 Foot Beach Street.
515 Quincy Mansion School.
524 Berlin and Woodbine.
532 Brook and Granger.
553 Belmont and Warren avenue.
612 Hancock Street and Billings Road.
613 Hayward opp. Gear Works.
614 Glover avenue and Newbury avenue
615 Oak and Walnut.
617 Squantum and Huckins avenue.
712 Broadway and Commonwealth ave
718 (P) Johnson's Lumber Yard.
721 South and Chubbuck.
722 Washington and Union.
723 South and Clairmont Avenue.
725 South and Winthrop park.

D—Duplicate. P—Private.

For brush and grass fire, send word by telephone or otherwise, to the nearest Fire station.

SIGNALS—Fire Department.

Ten (10) blows followed by Box number—Second alarm.
Twelve (12) blows, followed by Box number—General Alarm
Four (4) blows—Special call for Hose No. 1.
Two (2) blows—Recall.
Three (3) blows—Chief Engineer's call.
One (1) blow, 7 A. M. and 5 P. M.—Fire Alarm test.
2-2 three times—No school.
4-4-4—Military call.
Seven (7) blows—Electric Light Co to shut off current.
3-3-3—Police call.
Lost Child call. 5-5-5—then one round of the Box nearest to where the lost child lives.
Six (6) blows—Superintendent Water Works call.
Two (2) blows, 8.55 P. M.—Curfew Law.

132—Out of City Call, Braintree.
135— " " " Weymouth
158— " " " Milton.
169— " " " Boston.

Quincy Daily Ledger

FOR SALE AT

BOSTON—At South Station after 3.30 P. M.
QUINCY—Ledger Office 1424 Hancock Street.
L. A. Chapin, 1395 Hancock St.
C. F. Carlson, oppo. Depot.
Thompson's Waiting Room, City Sq.
H. P. Kittredge, City Square.
J. P. O'Brien, 1595 Hancock St.
Mrs. Madden, 16 Quincy ave.
WOLLASTON—Shunk's News Stand.
PARK & DOWNS—Branschied & Marten.
ATLANTIC—Branschied & Marten.
QUINCY NECK—Stetson Pierce, Newcomb Square.
QUINCY POINT—H. H. I. Smith, Washington Street.
Gragg's Pharmacy.
L. A. Cook, Washington Street.
E. O. Godfrey, 538 Washington St.
E. H. Lowe, Washington Street.
George E. Sprague, Cor. River St.
SOUTH QUINCY—Litchfield, Water St.
A. Pierson, 92 Granite St.
Miss G. Booth, Brooks Avenue.
BREWER'S CORNER—Emma Lark.
E. J. Pierson, 149 Granite St.
Mrs. F. H. Stanley.
WEST QUINCY—F. A. Skinner.
John C. Belanger.
HOUGHS NECK—Capt. Fosdick's.

THE WEATHER.

Forecast for Boston and vicinity: Generally fair Friday, probably followed by local showers at night and Saturday. Seasonable temperature.

TOMORROW'S ALMANAC.

Sun rises	5.15
Sun sets	6.10
Length of day	12.55
Moon sets	12.00 P. M.
High water, A. M.	6.15
High water, P. M.	6.45

Days decrease 2 hours 22 minutes.

Last Quarter, Sept. 4	8.23 A. M.
New Moon, Sept. 10	10.48 P. M.
First Quarter, Sept. 18	6.34 A. M.
Full Moon, Sept. 26	6.34 P. M.

QUINCY NOON TEMPERATURES.

At 12 M. today	81 degrees
Sept. 5, 1911,	82 degrees
Sept. 5, 1910,	70 degrees
Sept. Noon Maximum, 14 years	92
Sept. Noon Minimum, 14 years,	52

BRIEFS

Arthur W. Stetson is to accompany the Odd Fellows on a trip to Quebec next week.

Dr. and Mrs. Herman F. Keene have returned from Winthrop, Me., where they have been spending two weeks on the lake.

D. Eugene Luke and family have returned from Groton, where they were guests of James F. Culvert, of Pinehurst farm.

The will of the late Lydia Morton of Quincy, which made a large number of public bequests was admitted to probate at Dedham Wednesday.

Henry Maloney a former well known Quincy boy, who is now in the drug business in Leominster, is in town for a few days renewing acquaintances.

Some of the Quincy party went to New London Wednesday on the special train of the Massachusetts Real Estate Exchange and others will go down today by train.

Mr. and Mrs. Robert U. Moore of Billings street started Monday, in their automobile, for Montreal, where they will be entertained by their brother, Dr. J. Clark Moore, of Rockburne.

THE SEPTEMBER RESORTER.

Most magazines today have many pictures, but it is very seldom that one picks up a magazine with so many beautiful illustrations as the September number of The Resorter, just out. There are pictures of society, pictures of scenery, and pictures taken at several of America's most fashionable horse-shows. The September number is a horse-show number. The leading article "The Horse-Show in America" outlines the development of the present show from the old-time county-fair. "With New England's Resorters" tells what America's best people are doing for recreation this summer at all the fashionable resorts from Newport to Bar Harbor and there is a number of pictures which show them in interesting attitudes. The "Woman of It" is a section given in entirely to things feminine, showing what Paris will wear this winter and outlining some very smart things for motoring and the mountains.

HOW'S THIS?

We offer One Hundred Dollars Reward for any case of Catarrh that cannot be cured by Hall's Catarrh Cure.
F. J. CHENEY & CO., Toledo, O.
We, the undersigned, have known F. J. Cheney for the last 15 years, and believe him perfectly honorable in all business transactions and financially able to carry out any obligations made by his firm.
Walding, Kinnan & Martin,
Wholesale Druggists, Toledo, O.
Hall's Catarrh Cure is taken internally, acting directly upon the blood and mucous surfaces of the system. Testimonials sent free. Price 75 cents per bottle. Sold by all Druggists.
Take Hall's Family Pills for constipation.

NONE SATISFIED WITH VERMONT

Leading Parties Feel Results Are Not as Expected

PROGRESSIVES CAMPAIGNERS

National Headquarters of the Leading Parties Show Smiling Faces but Are Dissatisfied Because Results Not More Decisive—Democratic and Republican State Committees Left to Work Out Own Salvation

New York, Sept. 5.—Contrary to the statements given out at the national headquarters of the three parties, the result of the Vermont elections was not satisfactory to anyone of the three. The Democrats increased their vote, but there is no indication of a landslide. The Progressive party polled a considerable vote, but drew apparently only from the Republicans and failed to make good their promise to be second in their race.

The Republicans fell down badly, by failing to elect their governor by a majority and must depend upon the legislature to continue the long series of Republican victories. President Taft suffered in Vermont by the pussyfooted campaign carried on there in his behalf. National issues were excluded by the Republican managers until the last week of the campaign when they had been forced into the discussion by the invasion of well known spellbinders of the Roosevelt persuasion. The Republican orators sent into the state were, with a few exceptions, second rate speakers. There was no member of the president's cabinet to elucidate the record of achievement of the Taft administration. Senator Borah and Governor Hadley were both announced to speak in the state, neither appeared. There was no campaign literature worthy the name in circulation, the organization was there, the newspapers were ready and willing, but efforts were concentrated upon the election of Fletcher for governor. He knew he would be elected by the legislature if he failed of a majority and a majority was needed by the national Republicans more than by the Vermont organization. The state organization worked faithfully and hard to get their vote but the campaign was on the defensive from the start with the result that was feared all along, an election by the legislature.

Governor Wilson can thank the Democrats of Vermont for the support he received; absolute mismanagement of the Vermont campaign by the national Democratic committee cost the governor many a vote. They gave the Vermont organization little support and when the facts are known it is surprising the Democrats polled as large a vote as they did. The Progressive movement was effectively financed and Roosevelt stumped the state thoroughly. He polled a good vote, made up largely of disgruntled Republicans and voters who are tired of the cut and dried machine methods that have long prevailed in Vermont.

The Roosevelt forces had Beveridge, Pinchot and other outside speakers of ability, who campaigned every county.

Congratulations For All

New York, Sept. 5.—Chairman Hilles of the Republican national committee sent telegrams of congratulations to Allen M. Fletcher, Republican nominee for governor of Vermont, and to Representatives Greene and Plumley of Vermont and Currier and Sulloway of New Hampshire. Acting chairman McAdoo of the Democratic national committee sent telegrams to the Democratic candidates, congratulating them upon the increased Democratic vote. George W. Perkins, chairman of the executive committee, wired congratulations to the Rev. Mr. Metzger, the Progressive gubernatorial candidate in Vermont. Mr. Perkins summed up the situation in these words: "The result in Vermont is a great triumph for the new party. In a rock-ribbed state election, a party not yet officially four weeks old, in a campaign of between two and three weeks, fighting against two parties each of which is more than half a century old, polled approximately eighty percent of as many votes as one party and sixty-five percent of as many votes as the other party."

Young Hero Dies

Everett, Mass., Sept. 5.—In a vain attempt to rescue 7-year-old George F. Plunkett, William Rollins, Jr., who was 14, was drowned in a clay-pit near the boulevard. The Plunkett boy started to cross the pit on a plank, lost his balance and fell in. Rollins also plunged in while trying to help his companion. Persons passing saw the accident but reached the pit too late.

Upholds Sterilization Act

Olympia, Wash., Sept. 5.—Holding the punishment neither cruel nor inhuman, the supreme court has upheld the constitutionality of the law providing for the sterilization of habitual criminals.

MISS ALICE CARPENTER.

Organizing Women For the Support of Progressive Nominees



Photo by American Press Association.

$20,000 BAIL

Required For Trainor Who Shot Young Woman Clerk

Boston, Sept. 5.—Gertrude M. Jordan, 25, of Somerville, who was shot thrice by her former fiance, John H. Trainor, 38, of 9 Harvard street, Charlestown, while at work in the basement of a department store, is still on the dangerous list at the Relief hospital.

It was stated at the hospital that she had passed a very comfortable night, but no strong hopes of her recovery were offered.

Trainor was arraigned in the city court before Judge Sullivan on the charge of assault with intent to kill, and was held in $20,000 bail for a hearing Sept. 12.

STANLEY IS HELD

Recent Superintendent Lawrence City Home Accused of Larceny

Lawrence, Mass., Sept. 5.—James J. Stanley, former superintendent of the city home and a very prominent man in political circles, was ordered held for the grand jury in $1500 bail. He is charged in five complaints with the larceny of about $1100 worth of furnishings and money from the home.

Alderman Robert Maloney, director of the department of public health and charities, removed Stanley from office and then brought the charges against him after investigation.

MORE EXPOSURES ARE PROPHESIED

Additional Mill Men Said to Be Involved

Boston, Sept. 5.—New and startling developments are expected in the alleged conspiracy to "plant" dynamite in Lawrence, when District Attorney Pelletier returns from his stumping tour in the Berkshires.

Pelletier will return to Boston Sunday morning and will prepare for the presentation of the case before the grand jury, called in special session, which meets Monday morning to consider further inquiry regarding the case.

It is believed that mill owners as prominent as Wood will yet be involved in the dynamite case.

PRESIDENT TAFT INJURED

Confined to a Chair Result of a Sprained Ankle

Washington, Sept. 5.—Seated in a wheel chair, owing to the serious condition of his sprained ankle and a slight attack of gout, President Taft addressed the delegates to the International Congress of Applied Chemistry in the East Room of the White House.

The principal event of the day was a garden party on the White House grounds in honor of the delegates from foreign nations. The president was wheeled to the lawn, where he shook hands with the visitors, smilingly apologizing because he could not rise to greet them.

Believe Twelve Perished

Los Angeles, Cal., Sept. 5.—Twelve persons, including the six children of S. J. Zarde, a wealthy resident, and their nurse, have been missing since the fire that destroyed the amusement section of Ocean Park. Soldiers and police guarding the ruins expressed the belief that all had been lost. H. F. Locke, restaurant cashier, leaped to his death over the Frazier pier.

Stole $80,000 In Stamps

Red Lodge, Mont., Sept. 5.—Wanted for the alleged theft some years ago of $80,000 worth of stamps from the postoffice at Cettinje, Montenegro, two Montenegrins are under arrest at Bear Creek They are brothers and have been going under the name of Popvitch.

The KITCHEN CUPBOARD

WHITE FRICASSEE OF CHICKEN.

THERE are various delicious ways of preparing stewed chicken or, as it is sometimes called, white fricassee of chicken.

It is prepared very much like ordinary fricassee of chicken, except that the chicken is not browned.

After removing the chicken from the broth boil down the liquid and stir in the ingredients required for the sauce. One cupful of milk and four tablespoonfuls of flour are most generally used. The chicken is often served on toast.

With Chopped Onion.

Stewed Chicken With Onions.—Take a chicken, cut into joints, put into a saucepan two large onions chopped fine, four tomatoes, some parsley, a little sage, a teaspoonful of pepper and salt, a few bits of bacon cut small and half a cupful of good stock; stew gently for two hours.

For an Old Fowl.

Stewed Chicken and Rice.—Select a nice, tender chicken and prepare for cooking, cutting off the legs and putting it into a saucepan that will just hold it. Cover with cold water. Set it by the side of the range, cover closely and stew gently till the fowl is tender. An old fowl may take four hours or longer. This is an excellent method of cooking a tough bird. Soak three quarters of a pound of rice in cold water as soon as the fowl has been put on to cook. About half an hour before the fowl is done add the rice, two onions cut in quarters, salt, pepper and a little nutmeg. Cook till the fowl and rice are both done and stir occasionally. Serve very hot.

This Is Very Hot.

Stewed Chicken With Red Peppers.—This is a Spanish dish of a pungency suited to the palates of those who like plenty of pepper in their food. Use a good sized chicken. Four large ripe tomatoes are needed; also four red peppers, one can of peas, one can of mushrooms, three large potatoes, one teaspoonful of salt, one quart of boiling water, one onion and boiled rice. Clean and joint the chicken, slice the tomatoes, shred the peppers and remove the seeds, slice the onions. Put all together and add the boiling water. Cover the kettle containing the mixture and simmer until the chicken is tender; then remove the chicken, strain the gravy that remains in the kettle, rubbing the vegetables through a sieve. Return the vegetables to the kettle, add the can of peas, the can of mushrooms and the potatoes, grated. Add salt and cook until the potatoes are tender. Put the chicken back into the pot and heat it thoroughly.

QUINCE DESSERTS.

THE quince, while it has rather a restricted use, may be the basis for a number of nice desserts.

Quince Puddings.—Scald your quinces and when they are tender pare them. Scrape off all the tender part and strew with sugar until very sweet. Season with a little ginger and powdered cinnamon, a half pint of cream, a half pint of milk, the beaten yolks of three eggs and the whites of two. Make into a custard, then stir in the quinces. Pour all into a well buttered dish and bake in a moderately heated oven.

A Novel Pastry.

Quince Meringue.—Roll some puff paste and cut into a square about six inches on a side. Cut six strips a half inch wide and eight inches long. Bake the squares and strips separately and spread the latter with quince honey, which is made as follows:

Take two quinces, three pounds of granulated sugar, a quart of water and bring the sugar and water to a boil and add the pared and grated quinces. Boil for twenty minutes.

Lay the strips on the square, letting the ends cross. Cover the bottom of the square with quince preserves and sprinkle with chopped nuts. Beat the whites of five eggs till very stiff, add half a cupful of sugar, a teaspoonful of lemon juice and pile on the puff paste square. Bake in a moderate oven until the meringue is firm.

Cream and Fritters.

Quince Cream.—Scald as many quinces as required, then pare them. Cut up the fruit, discarding the core, and pass it through a sieve. Take equal parts of pulp and sugar, then the beaten whites of eggs. Mix with the sweetened pulp and put into glass dishes. Serve with whipped cream.

Quince Fritters.—Take a cupful of raised bread dough which is about ready for making into loaves, mix with it one well beaten egg, four tablespoonfuls of sugar and a tablespoonful of butter. Knead these into the dough till well mixed and then let rise to double the size. Roll into a thin sheet and cut into rounds with a large cutter. Put one tablespoonful of quince marmalade in the center of each, brush the edges with well beaten egg, fold over, pinch the edges well together and let rise till light. Fry in smoking hot fat to a golden color, drain and dust with confectioner's sugar.

Anna Thompson.

Children Cry
FOR FLETCHER'S
CASTORIA

☞PRATT'S BREAD—the staff of life for you and your wife. Get a loaf today.

ENGLAND QUIETING DOWN

Now Believed That Arbitration Will Not Be Demanded

Washington, Sept. 5.—In diplomatic circles here it is believed that the delay by Great Britain in asking for arbitration of the free tolls section of the Panama canal act is an indication that the London foreign office eventually will abandon that plan. It has been stated that the foreign office was withholding formal action pending a careful study of the act.

It is believed that when the British government comes to understand that the free toll provision of the act applies only to American coastwise trade, in which British shipping cannot participate in any event, the reason for an appeal for arbitration will disappear. It has been suggested that the preliminary steps taken by the foreign office to safeguard British rights through the canal, by the two notes presented by Charge Innes, will be regarded as sufficient after all, intending to deter congress from any further effort to extend the free toll provision to foreign commerce, in which, of course, Great Britain is vitally interested.

NO MISSOURI COMPROMISE

Full State Ticket Instead of Republicans' Offer to Roosevelt

Keokuk, Ia., Sept. 5.—An offer of support from Republicans of Missouri was rejected by Colonel Roosevelt on the terms under which it was tendered.

His refusal was made publicly when he was addressing the state Progressive convention, although the delegates were not in a position to know the full significance of his words.

"I received letters from certain prominent Republicans of Missouri said Colonel Roosevelt, "in which they said that they would support me if I would not put a state Progressive ticket in the field. I gave my answer to them in my address to the Progressive convention."

In his speech Colonel Roosevelt advised that complete tickets should be put in the field, except in states in which either of the old party organizations could be taken into the new party. This declaration was taken to mean that all chance of a compromise in Missouri was ended and that the Progressive party would take up the fight with the Republicans straight down the line.

—The hotel keepers and merchants at Oak Bluffs are finding fault because the town is no license. They claim that the absence of bar rooms has put hundreds of men visitors off the island and filled it with women and children, who spend money for only life's necessaries. A case of where the female or the species is not so desirable as the male.—Mansfield News

Table Linen to Jewelry
FREE for Babbitt's Trade-marks

Many kinds of useful and beautiful presents can be obtained absolutely free. All you need do is to cut the trade-marks from the wrappers and labels of

B. T. BABBITT'S

Best Soap—1776 Soap Powder—Borax Soap
Naptha Soap—White Floating Soap—Pure Lye or Potash
Babbitt's Cleanser

Choose articles you wish from our premium list—then start to save trade-marks. You'll be surprised to see how quickly they count up. When you have the required number, mail them to us and desired article will be sent promptly. Babbitt's Soaps last longer, do the work better and much easier.



Coughlin & Donovan Quincy, Mass.
Crothers & Seiders Wollaston, Mass.
Johnson Bros. Quincy, Mass.
R. E. Foy & Co. Quincy Adams, Mass.

Address mail orders to B. T. BABBITT, Inc., Box 1776, New York City

SEVENTY-FIFTH ANNIVERSARY

EDITION OF THE

QUINCY PATRIOT

WAS PUBLISHED

Saturday, August 31

ALSO

TWENTY-FIFTH ANNIVERSARY

OF THE

CITY OF QUINCY

5000 COPIES ○ 5 SECTIONS

FULLY ILLUSTRATED

INTERESTING WRITE-UP OF QUINCY PEOPLE, INDUSTRIES AND HISTORY

Worth 25 cents a copy but sold for usual price of 5 cents. Mail orders 5 cents extra for postage

An Afterclap
OR
A Victory Won by Stratagem

By CLARISSA MACKIE

I WAS spending a week in Quince Harbor at the hospitable home of Captain Barnabas Fish and his wife, who was Maria Weeks, a few months ago. We were nearly through one of Maria's excellent dinners when Captain Barnabas leaned back in his chair and addressed his wife.

"Any afterclap, Maria?" he asked genially, for that was his term for dessert in any form.

"Apple pie," returned Maria as she bustled out with the dishes.

"That's good, but I thought I smelled mince pie this morning," hinted the captain.

"'Twasn't any of my making. Lucy's been making pie all the morning. I smelled 'em, too. She had too much clove in 'em." Maria had served her own flaky pastry and now sat down.

"Good Lord, how do you know there was too much clove in her pies?" The captain stared at his wife.

"I smelled that too! But I would have known anyway, for Lucy Drake always was partial to cloves. That's why she's so dried up. Cloves are drying to the blood."

"It's too bad she can't get Orville Beers to eat more of them. He's growing fatter every day." The captain passed his plate for a second helping of pie. "Wouldn't hurt him if he dried up some—and blowed away afterward!"

"Why, Captain Barnabas!" I gasped, astonished at the bitterness of his tone.

"Why, captain, I say, too," chimed in Maria coldly. "I don't wonder Miss Telham is surprised to hear such sentiments from a man of your years, who was supposed to have left all wild talk and ways in the deep seas! And you a deacon in the church too!"

"Hum!" bellowed the captain ominously. "Jest because a man leaves the deep seas and gets married and settles down, so to speak, is it any reason he can't call his soul his own? Can't he criticise a fellow being if he's so minded?"

"He can," sniffed Maria, "but it ain't Christian-like so to do."

"Then," declared the captain, filling his beloved pipe and leading the way to the front piazza—"then, if I don't act Christian-like, I'm a heathen because I can't bear the sight of Lucy Drake's husband!"

Maria's lips snapped together ominously. Her dark eyes flashed dangerously. From previous symptoms I had observed in this newly married couple I knew that Maria was jealous.

Her next door neighbor was Lucy Drake, who had married Orville Beers on the same day that Captain Fish had led Maria to the altar. Indeed, there was still some feeling in the matter of the weddings, for it seemed that Lucy was to be Maria's bridesmaid and Orville was to be the best man, but they had slipped away to the church a half hour before the time set for the captain's wedding, and, taking advantage of the assembled guests and the decorated church, they had been married by the bewildered minister and were out in the vestry ready to greet Maria and her prospective husband when they arrived.

The Beerses had come to live in Lucy's cottage, next door to Maria's, and Orville was gaining a livelihood in the same manner as Captain Fish—he "followed the bay," as they called it—that is, he fished and clammed and dredged for oysters, set eel pots and lobster pots and by peddling his finny spoils here and there was enabled to set a bountiful table as well as to cut into Captain Fish's particular line of trade.

"It's too bad you didn't show preference for Lucy before you was married," murmured Maria in a tone intended for the captain's ear alone, but I heard it.

"It ain't Lucy that bothers me; it's Orville," explained the captain hastily. "What's he cuttin' into my business for, eh?"

"Why indeed?" I echoed, and Maria sat down on the top step and took some knitting from her apron pocket.

"Why don't he stick to his farm over to the Wells? I don't raise potaters and run competition to him!" argued the captain angrily.

"Of course not!" I soothed.

"He can't raise potatoes in April," put in Maria.

"He can plant 'em, Maria, and you know it," retorted the captain. "Why ain't he doin' it instead of goin' fishin' and eatin' mince pies?"

"Orville don't eat them pies, Barnabas," said Maria mildly.

"Who does, then? Seems as if I smell mince pies there every day, an' I know I've seen him a-eatin' 'em down the bay."

"Lucy told me about it. She's putting 'em away in cold storage against next winter. She read something about it and she says it's a great success."

"Cold storage?" hooted the captain. "Where's the cold storage plant, eh?"

"You know there was an old icehouse on the Drake place, Barnabas? Mebbe it was while you was at sea that Lucy's pa was in the ice business. Well, Orville's tinkered it up and made it tight, and when Willow pond was froze over he had the icehouse filled to the brim. Orville always was a good business man."

"And where was I all this time?" asked Captain Barnabas with a bewildered glance at me.

"You? Why, you was down to New York testifying in that salvage case. There was a schooner broke from her mooring and sunk out here in a blow last winter. Captain saw it happen. While he was away there came a heavy cold wave. Ice was twelve inches thick on Willow pond, so Orville stored ice while the freeze lasted instid of making hay while the sun shines," laughed Maria.

"And you really mean that Lucy Drake's -cold storagin' mince pies against next winter?" demanded the captain incredulously.

"Yes; so she says. She showed me a batch yesterday. There was seven of 'em. She has to put in an extra allowance of brandy so's they'll keep. She pours melted parafeen all over the crust and everything to seal it tight. Then next fall when she takes 'em out all she's got to do is to lift off the parafeen cover and there's her pies. Of course it's only one of Orville's experiments. I guess it come about because he had a dreadful fit of indigestion, and Lucy shut down on pies. Said he couldn't have another one till next winter. Well, I guess them dishes won't wait any longer. I'll leave you and Miss Telham to talk scandal, captain."

"Something's the matter, Captain Barnabas," I hinted. "What was that you meant about seeing Orville Beers eating mince pies?"

"I did see him—seen him every day," stoutly asserted the captain. "You see, he's sort of cuttin' into my fishin' business, and I've made it my duty to keep a watch on him and his doings and keep count of how many fishes he ketches and so forth. So the other day I got out my spyglass and looked at Orville. He was way down the bay in his boat, and I declare if he wasn't eatin' a pie—a hull pie! Yes ma'am, Miss Telham. He took it from outer a bag, took something off the top and flung it overboard, and then he jest waded right into that mince pie."

"How did you know it was mince?" I queried with Quince Harbor inquisitiveness.

"I smelled the cloves!" and the captain winked a blue eye at me.

When we had enjoyed a little laugh at his witticism the captain leaned over and whispered, "I've got evidence of a deep laid scheme on Orville's part; come down to the boathouse an' I'll show you."

I followed him willingly down the front walk and across the road to the boathouse on the beach. He opened the door, and from within he brought a clam basket in which was something hard and white and brittle and round.

"What is it?" I asked.

"It's parafeen coverings for cold storage mince pies," he said solemnly, exhibiting them to my amused gaze. "I found 'em floatin' down the bay where that deceiver flung 'em before eatin' the pies. See his game?"



"I found 'em floatin' down the bay."

"Tell me."

"Well, this is the way it looks to me: Lucy, she cuts Orville short on mince pies. He's a terribly greedy fellow, and he fixes up a plan where his wife will be persuaded to make a lot of pies and parafeen them and store them against next winter; that's the experiment on her part. Now, Orville puts the pies in the icehouse and helps himself to 'em whenever he wants one or two or three, an' he eats 'em down the bay, throwin' the parafeen tops overboard, forgettin' they're evidence of his crime. Now, I'll bet you that if Lucy Beers was to count her cold storage pies today she'd find out that there wasn't many left against next winter. This pie eatin' trick is Orville's experiment!"

"How dreadful!" I exclaimed, even as I laughed at the thought of fat Orville Beers guiltily devouring mince pies down the bay in perfect unconsciousness that his perfidy was witnessed by Captain Barnabas Fish.

"What are you going to do, captain? It doesn't seem right that Lucy should be so deceived by her husband."

"I'm goin' to protect Lucy because she was a Drake, an' if you was born in Quince Harbor you'd know that the Drakes are some kin to geese an' ducks, but nearer geese. I'm goin' to protect my fishin' business, too, an' see that Orville gets his potaters into the ground over at his farm by the 15th. Excuse me, ma'am."

Captain Barnabas shot toward the house, and I followed him slowly to take in whatever comedy might be played before me.

I knew that Orville Beers was miles down the bay. I could see his boat with its patched sail white against the headland. "I suppose he is eating mince pie," I mused.

Then events moved rapidly, as they usually do when Captain Barnabas sets them in motion.

Maria emerged from her back door and entered Lucy's house. I heard Lucy's shrill exclamation and saw her dart from the house, followed by Maria, both heading for the icehouse. Lucy's thin arms dragged at the heavy door, and Maria helped. The two were gone five minutes. When they emerged Lucy was scolding shrilly, and in her arms she carried a pile of empty pie tins.

"Only eight pies left out of four dozen," she was saying angrily.

The next morning when I went down to the front porch a farm wagon rattled out of Lucy Drake Beers' yard, and on the seat sat Lucy herself, smilingly triumphant and holding a lunch basket in her lap. Beside her sat her husband, Orville, meek and downcast, driving the white horse with a loose rein. Lucy waved her hand at me in farewell as they rattled away. Orville nodded in his customary churlish way.

"Where are they going?" I asked Maria at the breakfast table. "And where is Captain Barnabas?"

"Orville Beers has gone to his farm to plant potatoes, and Lucy's gone with him. Captain Barnabas has gone down the bay a-fishin'."

"So Orville Beers won't eat any more 'afterclaps' in solitude down the bay," I smiled over my coffee cup.

"No more he won't," commented Maria dryly. "There were afterclaps to spare when Lucy got to talking to him when he got home last night."

I. W. W. WEAVERS STRIKE IN LOWELL

English Speaking Operatives Refuse to Join

Lowell, Mass., Sept. 5.—Three hundred and thirty I. W. W. weavers, who went on strike because the Appleton company mill management refused to discharge or force their other weavers to join the organization, voted to continue their fight indefinitely. The mill officials are emphatic that they will not give in.

"If the places of the 300 strikers are not filled in a few days the mill will be closed," Agent F. E. Bowen said: "The mill people are determined to fight to the limit on such an unreasonable demand as the I. W. W. has made this time." Agent Bowen continued:

"The strikers are practically all foreigners, Greeks, Portuguese and Poles. The English speaking weavers are the ones who refused to quit work. Today about 600 out of 2362 looms in the mill were running."

STRANGE FATAL ACCIDENT

Three Soldiers Drop to Death From Escaping Airship

Budapest, Sept. 5.—Three soldiers were instantly killed by a fall from an airship which was engaged in military maneuvers.

The airship was being prepared for an ascent, and was held down by more than 100 soldiers. A heavy wind prevailed at the time, and a sudden gust carried the airship away. It rose rapidly and all the men released the ropes but three. They held on until exhausted, then fell one after the other.

THIRTY MAKE LEAP

Girls Penned In Blazing Building Have Narrow Escape

Chicago, Sept. 5.—Thirty girls were forced to leap out of second story windows to escape death when an explosion caused by benzine vapor wrecked a building occupied by a dyeing and cleansing establishment.

Rudolph Spinner, foreman, was crushed to death. His body will be dug out of the ruins by firemen. One girl who jumped was picked up unconscious and both legs fractured.

Roosevelt to Testify

Washington, Sept. 5.—Theodore Roosevelt is expected to appear Oct. 2 or 3 before the special senate committee investigating campaign contributions to testify regarding the allegations of John D. Archbold and Senator Penrose that the Standard Oil company gave $100,000 to the Republican national committee of 1904 with his approval.

Research.

Bill—Have you done any research work? Jill—Have I? Well, say, I've looked for this same collar button I'm wearing now at least fifty times.—Yonkers Statesman.

Order is man's greatest need and his true well being.—Amiel.

Query.

"Today is my birthday."

"Indeed! Congratulations. How many years do you count off today?"

LARGEST VOTE IN EIGHT YEARS

Choice of All Vermont Officers Goes to Legislature

FIGHT TO CONTINUE THERE

Full Official Returns Only Increases Proportion of Candidates' Totals—State Constitution Gives People Right to Instruct Their Representatives on Legislative Vote—Total Vote Recorded In Each County

White River Junction, Vt., Sept. 5.—The full report of the balloting in Vermont was compiled without altering to any material degree the noteworthy success of the Progressive movement, the marked increase in the Democratic vote or the unusual slump in the support given the Republican candidates for state offices.

The unofficial total vote of the state for governor reached 65,033, the largest in a state election in a presidential year since 1904.

There was no election by the people, but a sufficient number of Republican members of the legislature were undoubtedly chosen either Tuesday or at the bye elections to insure the seating of Allen M. Fletcher of Cavendish in October, as well as the remainder of the Republican state ticket, the lieutenant governor, treasurer, secretary of state, auditor and attorney general.

Although a fight will be made even there, as there is a provision in the state constitution which reserves to the people the right to instruct their representatives, and this may be invoked in towns where there is a known Progressive sentiment and a Republican representative has been elected.

So that Progressives and Democrats express the hope that they can overcome Fletcher's lead and prevent his election as governor.

The Democrats carried Caledonia and Essex counties and thirty-eight towns, and ran up the largest total since 1880.

The Progressives carried Orleans county and twenty-one towns.

The total vote of the state for all five candidates was as follows:

Allen M. Fletcher, Rep. 26,259
Harlan B. Howe, Dem. 20,350
Fraser Metzger, Prog. 15,800
Clement F. Smith, Pro. 1,443
Fred W. Suitor, Soc. 1,181

In 1910 the total vote for governor was:

John A. Mead, Rep. 35,263
Charles D. Watson, Dem. 17,425
Edwin R. Toole, Pro. 1,044
Chester E. Ordway, Soc 1,055

A number of the small towns where there was no election for member of the legislature Tuesday are still balloting through the inability of a majority of the voters to agree on a candidate.

It will be some days before the exact makeup of the legislature is known, but estimates made last night of sixty-three Republican majority on a joint ballot for governor were not altered by additional returns.

The Republicans re-elected both their congressmen, Frank L. Greene of St. Albans and Frank Plumley of Northfield. They carried eleven out of fourteen counties and 187 of the 246 cities and towns. Their party majority of 26,817 four years ago and of 15,739 two years ago, dwindled to a plurality of 5909, the smallest margin that a Republican candidate ever procured in a presidential year in the history of the state.

The vote for the three leading candidates for governor by counties was as follows:

Counties	Fletcher	Howe	Metzger
Addison	2,395	808	929
Bennington	1,869	1,311	800
Caledonia	1,331	2,023	1,424
Chittendon	3,085	2,894	1,091
Essex	516	604	172
Franklin	2,112	1,973	985
Grand Isle	433	328	104
Lamoille	982	606	547
Orange	1,483	1,130	1,204
Orleans	1,596	749	1,777
Rutland	3,594	2,513	1,890
Washington	2,526	2,449	1,340
Windham	1,843	1,424	1,720
Windsor	2,544	1,538	1,817
Totals	26,259	20,350	15,800

First Democrat In 75 Years

Dummerston, Vt., Sept. 5.—John M. Knight was elected as the Democratic candidate to the Vermont legislature, being the first Democrat elected in seventy-five years. His father, Asa Knight, was elected in 1836.

Praised For Thrashing

Cleveland, Sept. 5.—Paul Czolgosz, father of Leon Czolgosz, who assassinated President McKinley, was complimented by Municipal Judge Levine for having thrashed Cynatz Russinsisi, who taunted Czolgosz for his son's act.

Killed For Cutting Prices

Springfield, Mo., Sept. 5.—Because Auguste Dorste, a blacksmith, shoed horses for 90 cents instead of $1, Ed Dickens, a rival, is said to have killed him in his own shop.

DON'T EXPERIMENT

You Will Make No Mistake if You Follow This Quincy Citizen's Advice

Never neglect your kidneys.

If you have pain in the back, urinary disorders, dizziness and nervousness, it's time to act and no time to experiment. These are frequently symptoms of kidney trouble, and a remedy which is recommended for the kidneys should be taken in time.

Doan's Kidney Pills is a good remedy to use. No need to experiment. It has acted effectively in many cases in Quincy. Follow the advice of a Quincy citizen.

P. J. Garrity, 298 Granite street, Quincy, Mass., says: "Some time ago I suffered so severely from kidney disease that I could hardly get about. I was restless at night and could not find any position that was comfortable. The kidney secretions were too frequent in passage and contained a heavy sediment. I was rapidly growing worse and was at a loss to know what to do as the many remedies I tried failed to help me. Finally Doan's Kidney Pills were recommended to me and I procured a supply at the Cox Drug Store. After I had taken the contents of four boxes I was in good health. I highly recommend Doan's Kidney Pills to other kidney sufferers."

For sale by all dealers. Price 50 cents. Foster-Milburn Co., Buffalo, New York, sole agents for the United States.

Remember the name—Doan's—and take no other.

INSURANCE

Fire, Liability and Automobile
Strongest Companies. Lowest Rates
Liberal treatment in case of loss.

H. L. KINCAIDE & CO.

F. WRIGLEY
Teacher of Music
1 Adams Street, Quincy
Resumes Sept. 1st. Aug. 20-1m

A. M. JAMESON
Real Estate and Insurance
OFFICE—RESIDENCE
157 WARREN AVE., COR. WINTHROP AVE.
WOLLASTON
Houses and Building Lots for sale.
Houses and Apartments to let.
Tel. 341-2 Quincy. Mar. 9-tf-lp

The National Granite Bank

located at Quincy, in the State of Massachusetts is closing its affairs. All note holders and other creditors of the association are therefore hereby notified to present the notes and other claims for payment.

R. F. CLAFLIN,
Cashier.
Jy 9—S 18

LEWIS N. CURTIS,
PAINTER and GLAZIER.
LEADED STAINED GLASS.
DECORATOR and PAPER HANGER
OLD FURNITURE REFINISHED.
Orchard Place, off Spear Street, Quincy.

Quincy Savings Bank

BANK HOURS: Every Business Day except Saturday, 8.30 A. M. to 3 P. M.

SATURDAY—8.30 A. M. to 12 M.

CLARENCE BURGIN,
Treasurer.

HERBERT A. HAYDEN
Piano Tuner
Office at C. F. Pettengill's, 1391 Hancock street, Quincy.
Residence, 78 Cleverly Court, Quincy Point
Mass. Tel. Quincy. 1153 M Nov. 3-tf

PENNIMAN'S
TAXI SERVICE
Taxis and 5 and 7 Passenger Touring Cars for all occasions
C. H. PENNIMAN, Prop.
Agent for Pope-Hartford Cars
Demonstration by Appointment
Phones
Stable 207. Residence 972 W
Dec. 23-tf

A GOOD TIME
for you to think about having your
FURNITURE REPAIRING
done is in your vacation time
— AT —
HOLMES & HALL
GENERAL UTILITY HOSPITAL
96 Washington St., Quincy
TELEPHONE 974 W

CLASSIFIED ADVERTISEMENTS

Advertisements under this head 25 words or less one time 25 cents Three consecutive insertions 50 cents. 6 consecutive insertions 75 cents.

No advertisements taken over the telephone, received by mail or at the office unless accompanied by cash.

TO LET

TO LET—On Richie road flat of five rooms first or second floor. All modern improvements. Apply 28 Richie road. 5-3t

FURNISHED rooms to rent at 283 Fayette street, Wollaston. 5-6t

TO LET—Two large rooms and kitchenette, all improvements. Apply at 26 Elm street, Quincy. 5-6t

TO LET—Furnished front chamber Apply at 1063 Hancock street, near Quincy High school. 5-3t

FOUND

FOUND—A skiff at Houghs Neck. Owner may have same by proving property and paying charges. 25 Woodward avenue, Campello. 31-4t

FOR SALE

FOR SALE—20 loads of black loam sold cheap if taken at once. Apply to Quincy Oil Co., 57 Federal avenue. 4-6t

FOR SALE—Smelt bait at Fosters, foot of Edison street and at Town River Yacht clubhouse on and after Saturday. 27-12t

FOR SALE—One horse trap will seat four, sell cheap. Apply at 70 Glencoe Place. 21-tf

WANTED

WANTED—A bookkeeper. A man with knowledge of Granite business preferred. Address K. Ledger Office. 5-3t

WANTED—A stable man. Apply at 2 Town Hill street, Quincy. 5-3t

IN QUINCY. Lady wants two or three unfurnished rooms with modern improvements and bath, private family, references given. Probably stay a long time. Address R. E. Ledger Office or Telephone Weymouth 264-M. 5-3t

WANTED—Woman wants washing to do by the day or hour. Apply to Mrs. Wita, 56 Albertina street, South Quincy. 5-3t

WORK WANTED — A competent American woman desires work by the day. Will do any kind of housework except washing. Apply to Mrs. John Birnie, 39 Payne street, Quincy. 5-3t

WILL ANYONE wishing a piano take a very fine new upright mahogany case latest style? Prefer small family who might consider purchasing later if instrument pleases and terms are made satisfactory. Early reply will oblige. Write box O. Ledger Office. 5-6t

WANTED—Care of Child in afternoon, 5 cents per hour. Miss Gertrude Allen, 30 Woodward avenue, Quincy. 3-6t

WANTED—A good hoisting engineer. Steady job to the right man. Address W. B. Ledger Office. 3-3t

WANTED—Experienced cook and housekeeper. Mrs. Lydia C. Hultman, 219 Washington street. 3-3t

HOUSEKEEPER—Position wanted by a working housekeeper. Best of references. Telephone Quincy 392, or call at 92 South Central Avenue, Wollaston. 4-3t

WANTED—First class meat cutter. Address W. W., Daily Ledger office. 3-tf

WANTED—Girl for general housework in family of adults. Apply at 33 Bigelow street, Quincy. 29-tf LP

JAMES F. BURKE
Real Estate and Insurance
AUCTIONEER MORTGAGES
Justice of the Peace Notary Public
Room 4, Savings Bank Building
Tel. 385-3 Jan. 17-tf

M. T. SULLIVAN
Real Estate Insurance
Auctioneer Care of Property
Justice of the Peace
Room 3 Durgin & Merrill Block,
QUINCY

The Name MIRKIN
Means maker and repairer of all kinds of Furniture, Mattresses, and Cushions. Best work with guarantee; low prices.
M. MIRKIN, Upholsterer
67 Washington Street
Next to the Y. M. C. A. Building,
Quincy, Mass. Tel. Con.
Aug. 10-1m

TO LET

TO LET—48 Revere road, two connecting rooms with small room adjoining for light housekeeping. Also medium rooms $1.50 and $2.00, with bath. 5-6t

TO LET—In Quincy Centre, 19 Foster street, lower flat of six rooms. All modern improvements. Apply at 1244 Hancock street. 4-tf

TO LET—6 room flat, two apartment house $17 month. Protestant couple lower floor, near school, high and dry elevation. 213 West Squantum street Montclair section, Norfolk Downs. 3-3t

TO LET—Furnished room. Apply at 9 Beacon street, Quincy Point. 3-9t

TO LET—Tenement of 4 rooms $11, per month apply to L. F. Klang, 10 Curtis street, Quincy. 3-6t

TO LET—Four room flat, all improvements at 18 Bedford street. Apply to 94 Cranch street. 22-15t

TO LET—Tenement of 7 rooms and bath, all improvements, situated on Bedford street. Inquire at 180 Whitwell street. Tel. 1191 M. 29-6t

TO LET—Private family will rent 2 unfurnished rooms for light housekeeping in large house, with verandas. Beautiful grounds, 5 minutes to depot. Fare 7 1-2c So. Terminal. References Tel. Quincy 1401 M. Aug. 28-tf

TO LET—In Revere apartment, 86 Revere road, 5 rooms and bath, steam heat, janitor service, all modern conveniences; rent reasonable to right parties. Apply to W. R. Lofgren, 19 Cottage Street, Phone 398-3. 24-tf

TO LET—Two very pleasant rooms with first class table board, to refined people only. Every modern improvement. 18 Washington street, corner Coddington. 17-tf

TO LET—Opposite Adams Academy, Quincy Center. A house with all improvements. F. M. Taylor, 527 Main street, South Weymouth. Tel. Weymouth 263 W. 7-tf

TO LET—6 rooms and bath, upper flat. All improvements, $21. Glendale road, Quincy. Nice new half houses opposite new brick school in East Braintree, 5 rooms and W. C. $15. High and dry, select neighborhood, near steam, trolley and shipyard. H. F. McIntire, Greenleaf Block. Tel. 7-tf

TO LET—Homestead estate of the late Joseph F. Berry, 1642 Hancock street. House of nine rooms with modern conveniences and a large stable. George H. Brown, Trustee, 22 Adams Building, Quincy, or 431 Tremont Building, Boston. 1-tf

TO LET—40 Park Lane, 6 rooms with latest improvements. Best residental section in Quincy. 6 minutes walk from Square, 2 minutes from sea shore. Apply on premises or D. J. Holmes, Builder, 22 Berkely street, Tel. 349-M. 10-tf

TO LET—New 2-family house, 6 rooms each, all improvements, best locality. Apply 87 Merrymount road, Quincy. 3-tf

TO LET

Ground Floor—Granite street, near City Square, 22x55 feet. Also the floor above it. Splendid light—excellent opportunity.

Ground Floor Shop—Near City Square off Granite street, fine light.

Hancock Building—City Square Offices—large or small—front or back.

Office—Hancock Chambers, 16x18 feet, one flight up, very low rent.

City Square Hall, Office or Shop—Hancock Chambers, 2 flights up, 75x32 feet and 20 feet high. Splendid light, low rent

GREENLEAF BLOCK
CITY SQUARE
(Best Location in City)

Transient Rooms—Well furnished and with care, one or two flights up, $1 a day.

Street Floor Stores—Two—16x20 fee with 4 large windows and 10x60 feet with fine light and air.

Desk Room—Street floor, right in the rear of main entrance, good light and air, $5 up a month.

Offices—Only one flight up, large or small, front or back, and at reasonable prices.

Furnished Rooms—With care, steam heat, and detached bath with hot and cold water. $1.75 to $3 per week.

Greenleaf Hall—by the evening or permanently.

Quincy Real Estate Trust,
(Ask for Mr. Kriba.)
Greenleaf Block, Quincy.

R. E. FOY & CO.

supplies for the WHOLE FAMILY



When You Send Your Boy or Girl to our store

you know that they will receive the same fair and courteous attention that would be accorded to yourself.

You need not be an expert to deal with us for we carry but one quality of goods—the best.

Quality governs the price, and price the quality.

Our Prices are Always Fair

The dime or dollar of your child will go as far and bring you as much value as the same amount in your hands.

This absolute certainty of getting what you pay for is one of the foundation stones on which we have reared a most popular grocery and market business.

Have you ever been in our store and noticed how fresh and clean our stock is?

We take pride in the neatness of our display and the gentlemanly manner of our clerks, and we invite you to come and inspect the neatest and cleanest store in the city.

Our vegetables, fruit, and meats are always fresh, and our groceries are of the highest quality.

If you mail us your order, or 'phone it, or our solicitor takes it, you always know that the goods will be delivered just when you want them, and that they are just what you ordered.

Can you expect more?

R. E. FOY & CO.
COR WATER AND QUINCY STS
QUINCY ADAMS

'Phone 117 Sept. 3-3t

BRIEFS

Harry Brooks, 889 Hancock street, is on his annual vacation.

Miss Pauline Scollard. Braintree is visiting friends in this city.

Albert Coughlin, South street, spent the week end at Providence, R. I.

City Solicitor John W. McAnarney is out of town for a few days on a vacation trip.

Mr. and Mrs. Carl R. Derby are receiving congratulations on the birth this morning of a little daughter.

Misses Susie Hayes, Isabelle McGilvray and Agnes Monahan of Crescent street, have returned after two weeks at Portland, Maine.

The Board of Trade has just issued a pahphlet of its by-laws which also gives the list of its members arranged in alphabetical order.

☞Squantum news now a daily feature in the Ledger. See William McCarron of Standish road and have him leave the Ledger at your home every afternoon.

ENRICO BARRAJA
PIANO and VOICE
OPERA and ORATORIO COACHING
Fall Term Begins Sept. 16
ROOM 30, GREENLEAF BUILDING
Aug. 26-12t

CLUB HOUSE FOR SQUANTUM

But the Woman's Club will Command the Movement

MEN PROVED TOO SLOW

Squantum is to have a clubhouse and it is to be built by the Squantum Woman's club. After months of petty squabbling and amateurish dickering the male residents of Squantum literally threw up their hands at the clubhouse proposition as too deep and too heavy a burden to place upon the male electorate of the place. Now the ladies without any of the trimorous misgivings of the men have accomplished more at one meeting of the woman's club than the men did at a dozen different meetings including the alleged work of a special committee of the Squantum Improvement association which performed its greatest feat in walking all over Squantum one Sunday with a fine display of seriousness and then went into oblivion because someone objected to a clubhouse.

At the regular meeting of the Squantum Woman's club yesterday afternoon at the home of Mrs. James Foster on Park avenue, it was voted that the women build a clubhouse and several sites were favorably commented upon. It was found that some of the members had already secured options upon some of the most choice sites. There was but one question raised at the meeting. That was whether the men should be invited to take part in the building of a clubhouse.

This matter was quickly squelched by a vote that the men be left out of the clubhouse proposition as it was quite evident that from the showing of the Squantum Improvement association their aid would be of little account.

Mrs. William A. Reed presided at the meeting and the report of the last meeting was read by the secretary Mrs. Herbert A. Smith.

A vote of thanks was extended to Miss Peterson and Mrs. Arthur Brigham for their delightful entertainment of members at a previous meeting.

Mrs. Perley Bostwick made her report as chairman of the whist party and dance held at the Squantum Inn. The receipts showed $32 taken in and the expenses were $18.69. Mrs. Reed appointed the following standing committees: Reception, Mrs. Gustave Wunderlich, Mrs. Perley Bostwick and Mrs. L. B. Titus; entertainment, Mrs. Charles Bostwick, Mrs. John R. Nelson and Mrs. Joseph Allen.

It was voted to have the Squantum Woman's club incorporated so that a clubhouse could be built. Mrs. Titus was given power to have the club incorporated.

It was decided to buy a lot for the clubhouse site and on motion of Mrs. Helen McGowan, President Reed appointed the following as members of the clubhouse committee: Mrs. T. Callahan, Mrs. William N. Kenyon, Mrs. C. E. Carlson, Mrs. Gustave Wunderlich, Mrs. L. B. Titus, and Mrs. John R. Nelson.

Mrs. Titus read an historical paper upon Squantum which was deeply interesting. Many facts concerning this place which is rich in historical associations were brought out by Mrs. Titus who at one time owned the largest part of Squantum. A vote of thanks was given Mrs. Titus after which the meeting adjourned The next meeting will be at the bungalow of Mrs. Herbert A. Smith on Wedgewood road on the evening of Wednesday, September 18. An entertainment will be provided. Many new members were taken in at yesterday's meeting. Among them were: Mrs. Charles Watts, Mrs. John Holmes, Mrs. H. C. Calhoun, Mrs. J. E. Willis and Mrs. J. H. Loughan. The total membership of the club is now 42.

Too Late For Classification.

TO LET—Wollaston. Two tenements, 5 rooms each, lower floor, 3 minutes from R. R. station. Family of Adults only, $14.00 and $15.00 per month. L. W. Nash, 329 Newport avenue, Wollaston. 5-6t

Use Our Storage Warehouse
The men who handle our New Furniture must do it RIGHT. They'll handle yours if you
LET KINCAIDE MOVE YOU
Anywhere, anytime you say. Piano Moving. Charges reasonable. Write, Call, Tel. Quincy 1200.
HENRY L. KINCAIDE & CO.

RECEIPTS FROM MANY SOURCES

To the City For Eight Months Compared

WITH PREVIOUS YEARS

The report of City Auditor Fairbanks showing the receipts for water, sewer assessments, taxes and sewer house connections for the eight months of the year follows, the figures being given in comparison with the years 1911 and 1910.

1912

Taxes	$231,135.13
Water	107,672.26
Sewer	11,039.35
Sewer House Connection	4,521.93

1911

Taxes	$225,477.83
Water	105,148.50
Sewer	10,575.68
Sewer House Connection	3,625.20

1910

Taxes	$218,376.98
Water	102,204.23
Sewer	9,651.06
Sewer House Connection	3,848.28

Tax Collector's collections for month $22,952.03

Tax Collector's collections for 1911 $16,040.69.

ROBERT ELLIS PASSED AWAY

Robert Ellis, a well known quarryman of West Quincy died at his home, 11 Robertson street this morning after a short illness. He was 58 years of age.

Mr. Ellis came to Quincy when a boy and after serving a quarryman's apprenticeship he was made foreman of the Wigwam quarry when it was operated by Badger Brothers.

Later he was foreman of the Hitchcock quarry when the Wigwam exhausted its supply and was in charge of the O. T. Rogers Company when it was managed by the late Marshall T. Wright.

BETHANY CHURCH.

All the people of the congregation are invited to the service this evening at 7.45 to be held in the vestries of the church. The pastor will outline our plans and purposes for the year and suggest methods of cooperation on the part of the people.

—The Paris Temps is delighted with the "Moose salute." For the benefit of its uninitiated readers, it gives the following description of the Progressives' habitual greeting to their leader: "Stretch out the neck. Roll the eyes. Open your hands. Put your thumbs in your ears, and, that done, waggle your hands up and down, while with the left foot you paw the ground furiously." No danger of confusing this with any secret-society "sign."—New York Evening Post.

BIRTHS

DONOVAN—In Quincy, August 30, a daughter to Mr. and Mrs. D. F. Donovan, School street.

DERBY—In Quincy, September 5, a daughter to Mr. and Mrs. Carl R. Derby of Franklin street.

MARRIAGES

WHIDDEN—McCARTHY—In Weymouth, September 4, by Rev. Rufus H. Dix, Mr. Franklin P. Whidden to Miss F. Adelaide McCarthy, both of Weymouth.

AUSTIN—McKEON— IIn Neponset, August 25, by Rev. John S. McKeon, Mr. Arthur A. Austin to Miss Nellie McKeon, both of Quincy.

DEATHS

RHODES—In Wollaston, Sept. 4, Wesley Rhodes.
Funeral from residence 39 Grand View avenue, Saturday at 2 P. M. 5-2t

ELLIS—In West Quincy, Sept. 4, Robert Ellis in his 59th year.
Funeral services at late home 11 Robertson street, Saturday, Sept. 7, at 2.30 P. M. Relatives and friends invited. 5-2t

Established 1870 Telephone
JOHN HALL
FUNERAL DIRECTOR
Carriage and Ambulance Service
1485 Hancock Street, Quincy, Mass.

STANDARDIZE CANAL DEPTHS

Advocated by Congressman Small at Convention

OF DEEPER WATERWAYS

Congressman John H. Small of North Carolina, in his address before the Atlantic deeper waterways convention at New London, Conn., Wednesday, advocated a standardization of depths of all canals along the Atlantic seaboard.

Mr. Small said that while his State was to receive the first benefits of the movement for deeper waterways, it would work just as energetically for consummation of a plan which would link into one great waterway the 148 harbors and rivers which indent nearly 7000 miles of the coast. The great end to be sought, Mr. Small believed, was to make every city and town on all these at present segregated inlets communicable for water-borne traffic each with the other.

Mr. Small added a word to arguments of other speakers that transportation is a factor in the cost of living, saying that by water-borne traffic the present high costs may be cut down. He said that one arbitrary condition faced by populous communities along the sea-board dependent for supplies upon the great rail lines operating between the north and south, was that many of these lines either have by outright purchases or under a community of interest, control of the present water lines which ought to be a factor in cheaper transportation.

The standardization of depth of intra coastal canals, the Congressman held would enable craft to ply in the smaller waterways without breaking cargoes. The uniform depth of 12 feet should, however, carry breadth enough to enable deepening later at little cost.

He advocated municipal ownership of all water terminals. Mr. Small said:

"No town or city can expect to use the waterways unless they are wise enough to insist upon proper terminals owned and administered for the people, equipped with facilities for handling freight in a modern way. Physical connections between these water terminals and the railroads, preferably by belt line, should be operated either by the municipality or State. The people are supreme in the matter of transportation, and railroads should be dedicated to their services and to their services alone."

To those speakers who had pointed out that Congress is slow in constructing intra-coastal waterways, Mr. Small replied:

"Why have not the people through public sentiment, demanded that Congress shall provide these waterways?" He added that Senators and Congressmen are of the same common clay as other people. They have granted favors to the interests that have demanded them, while great improvements have not been granted, even if they were for the public good, because those behind those movements have been inert.

"The pressure of a few constituents," he said, "brings greater accomplishments than any number of well written preambles adopted by wildly enthusiastic conventions."

FRANK FOLEY BURIED.

The funeral of Frank Foley who died at the Quincy City Hospital Monday evening from a fractured spine, was held from the undertaking rooms of Edward L. Bean, School street this afternoon, at two o'clock. Services were held at St. Mary's church by Rev. William J. Duffy and burial was in the St. Mary's cemetery. The deceased was well known in West Quincy, was a member of the John Boyle O'Rielly Club and the Irish National Foresters of Neponset. Delegations from both organizations attended the funeral. He leaves no relatives in this city.

Sunday evening Foley fell from a wagon at Larry and Willard streets. He was removed to his boarding house 169 Crescent street in apparently good condition. Monday morning his condition alarmed his friends and Dr. John H. Ash was called. He examined him and ordered his immediate removal to the Quincy City hospital where he died.

—The women in another city who met to "discuss the high cost of living" picked out for the dinner that preceded the speeches one of the most costly restaurants in the world. We can well imagine after they ate the dinner provided, that they heartily sympathize with poor who couldn't get to the same tables.—Brockton Enterprise.

ON THE DIAMOND

American League

At Boston:	R	H	E
Boston	6	10	1
Washington	2	6	2

Batteries—Collins and Carrigan; Engel, Gallia, Musser and Ainsmith.

At New York:	R	H	E
New York	6	14	0
Philadelphia	1	7	1

Batteries—Warhop and Sweeney; Coombs and Lapp.

At Chicago:	R	H	E
Detroit	12	15	1
Chicago	4	11	5

Batteries—Willett and Kocher; Scott, Douglass and Easterly.

National League

At New York:	R	H	E
Brooklyn	2	6	0
Boston	1	3	3

Batteries—Stack and Miller; Dickson and Rariden.

At Philadelphia:	R	H	E
New York	5	11	2
Philadelphia	2	8	0

Batteries—Tesreau and Wilson; Moore, Mayer and Kilifer.

Second Game:	R	H	E
Philadelphia	4	9	1
New York	2	5	2

Batteries—Marquard, Ames and Wilson; Chalmers and Dooin.

At Chicago:	R	H	E
Pittsburg	5	10	0
Chicago	2	6	0

Batteries—O'Toole, Robinson, Simon and Gibson; Lavender and Needham.

At Cincinnati:	R	H	E
St. Louis	3	9	0
Cincinnati	0	9	0

Batteries—Sallee and Bresnahan; Benton, Harter and Clarke.

New England League

At Worcester:	R	H	E
Lawrence	1	5	1
Worcester	0	3	0

Batteries—Fullerton and Breymaier; Boehling and McCune.

At Fall River:	R	H	E
Fall River	7	10	5
Brockton	6	13	3

Batteries—McInery and Thackara; Brignolia and Aylward.

At Lynn:	R	H	E
New Bedford	3	9	0
Lynn	2	9	0

Batteries—Griffith and Kilhullen; Harrington and Weeden.

At Lowell:	R	H	E
Lowell	5	11	1
Haverhill	4	5	2

Batteries—Weaver, Pfeffer and Monahan; Kessler and Pratt.

PANAMA MINISTER RESIGNS

Change of Administration Changes the Republic's Representatives

Washington, Sept. 5.—Senor Don Ricardo Arias, minister from Panama to the United States, forwarded his resignation to his government and will leave Washington as soon as he is relieved.

His successor probably will be Dr. Ramon M. Delve, member of the Panama cabinet under several administrations. The overthrow of the Arosema administration in the recent election made it necessary for Minister Arias to give up his post.

Gateway to Be Fortified

Juarez, Mex. Sept. 5.—Recognizing the strategic importance of this point, inland gateway into Mexico, the federal government has decided to fortify the town of Juarez with light and heavy artillery.

BRAVERY AS A GIFT.

Bedouins Do Not Look Upon Cowardice as a Disgrace.

The idea that nothing is so disgraceful as cowardice is one that is not held by all races. Among the Bedouins a sheik may be the leader of his tribe only in peace. When there is war the chances are that he will relinquish his leadership to the fighting sheik.

"I have not the gift of courage," once said an Arab chief to an Englishman, apologizing for not putting himself at the head of a band that he had sent to attack another tribe.

The Englishman learned that these nomads esteem personal bravery as a gift, for the want of which a man is no more to be censured than he is to be blamed for not being handsome.

A Bengali says, without the least sense of shame, "I am timid." Yet he will meet death, even when it approaches in the form of the hangman, with the composure of a martyr.

The following instances illustrate strikingly this double nature of the Bengali.

A native had been sentenced to death for killing his wife. On the morning of the execution the officer who was superintending the hanging entered the condemned man's cell. Instead of finding him crouching in terror he was surprised to be greeted with a low bow and a request.

The man wished for some sweetmeats with which to refresh himself on his way to the gallows. They were ordered, and on their arrival the procession set out.

The doomed man ate the sweetmeats with a relish as he calmly walked along the way of death. When the gallows was reached the crowd which had followed seated themselves on the ground. The man waited a few seconds to finish the last morsel, then mounted the gallows with composure and was swung off.

Strange as it may seem, that man would have been panic stricken at the rush of some wild rumor. His timidity was natural, but his religion and discipline had trained him to accept with calmness the inevitable.—Detroit Free Press.

SOME MERRY WITH THE CLUB

Quincy Coppers Hiding From Big League Scouts

MARVELOUS BATTING

The following hitting averages of the baseball team of the Quincy Police Department, were compiled by a disinterested party, and although the figures represent some tall batting they are correct. Some of these boys have their name followed by such a large figure that they are dodging managers of larger teams, but just what they mean by larger is unexplained since no man has reduced right since taking up baseball.

Out of six games played, Quincy has won from Everett, and Chelsea forfeited because of a violation of the constitution. The southern division of the Massachusetts Police League is about disorganized, and the local boys may play no more games.

Name	played	hits	ptcg.
Dineen	1	1	.333
Whelan	6	8	.500
Thorne	6	10	.457
Canavan	6	9	.429
Riley	4	5	.385
Delorey	2	2	.333
Farrell	6	8	.308
Duane	6	8	.308

YOU need the Ledger every day.

LEE'S INN, Squantum
15th season for the famous DINNERS
Fish--Chicken--Broiled "Live"
a la carte
Phone, Quincy 1643 W
Leave Electrics at Boardwalk, 5 cent fare from any part of Quincy; ask for transfer. July 23-2mos

New York, New Haven and Hartford R. R.

In effect June 2, 1912

The letters in the same line as the figures below stand for different stations and indicate that trains stop as follows.

a	Wollaston	f	Harrison Square
b	Norfolk Downs	g	Savin Hill
c	Atlantic	h	Crescent Avenue
d	Neponset	i	South Boston
e	Pope's Hill	r	Quincy Adams
*	Saturdays Only	†	Except Saturday

Exp.—Express train.

TO BOSTON			FROM BOSTON		
Leave	Stop	Arrive	Leave	Stop	Arrive
r 5 14	abcdefghi	5 41	5 45	ihgfedcba	6 14 r
r 6 16	abci	6 35	6 12	ihgfedcba	6 39 r
r 6 33	e	6 49	6 30	a	6 47
r 6 40	abcf	7 00	7 15	hgfedcba	7 41 r
r 7 08	abcd	7 30	7 41	a	7 58
r 7 25	d	7 42	7 45	c	8 03 r
r 7 33	Exp	7 48	8 35	ca	8 52
r 7 42	ab	8 00	8 42	b	8 59
7 57	a	8 13	9 10	fedba	9 32 r
r 8 09	abcd	8 31	9 45	a	10 01 r
r 8 30	a	8 46	10 15	ihgfedcba	10 41 r
r 8 53	ad	9 10	10 55	Exp	11 10
r 9 15	abc	9 33	11 15	hgfedcba	11 41 r
r 10 03	a	10 20	11 50	a	12 07
r 10 19	abcdefghi	10 45	12 15	hgfedcba	12 41 r
11 12	a	11 28	12 37	a	12 54
r 11 24	abcdefgh	11 50	12 50	Exp	1 05
12 04	a	12 20	1 11	edcba	1 32 r
r 12 25	abcdefghi	12 52	*1 31	a	1 49
r 1 20	a	1 37	*1 41	Exp	1 56 r
2 04	a	2 20	1 45	a	2 01
r 2 19	abcdefgh	2 45	*1 48	cba	2 07 r
r 3 13	Exp	3 28	*2 08	Exp	2 22
4 04	a	4 20	2 15	fedcba	2 37 r
r 4 25	abcdefgh	4 52	2 35	Exp	2 50
5 06	Exp	5 20	3 15	hgfedcba	3 40 r
r 5 30	abcdefg	5 55	3 45	a	4 02
6 12	a	6 30	4 12	fedcba	4 34 r
7 05	b	7 22	4 41	c	4 58
r 7 22	Exp	7 37	14 57	a	5 11
7 29	ab	7 46	15 14	a	5 31
r 8 07	abcdef	8 30	5 24	a	5 42
r 9 10	abc	9 28	15 31	dcb	5 50 r
10 04	a	10 20	5 43	a	6 10 r
r 10 07	abcdef	10 30	5 55	ledcba	6 21 r
r 11 25	abcd	11 45	6 14	Exp	6 30 r
			6 31	ecba	6 52 r
			7 00	fedcba	7 24 r
			7 12	a	7 29
			8 05	ba	8 23
			9 25	dba	9 46 r
			10 35	fedcba	11 01 r
			11 10	fedcba	11 35 r
			11 30	ba	11 49

SUNDAYS

r 7 43	abc	8 03	6 30	ba	6 48 r
8 30	Exp	8 45	8 45	ihgfedcba	9 13 r
8 34	abc	8 52	9 05	Exp	9 21
r 8 46	bcdefghi	9 13	10 15	ihgfedcba	10 42 r
r 9 13	abc	9 33	12 15	ihgfedcba	12 42 r
9 31	a	9 47	12 45	Exp	1 01
10 23	ac	10 40	1 30	ihgfedcba	1 57 r
11 00	Exp	11 17	2 15	hgfedcba	2 42 r
r 11 16	abcdefghi	11 43	2 45	a	3 02
1 02	Fxp	1 17	3 15	ihgfedcba	3 42 r
r 1 16	abcdefgh	1 43	4 27	cba	4 48 r
r 3 10	abc	3 30	5 15	ihgfedcba	5 42 r
r 4 16	abcdefghi	4 43	6 15	ihgfedcba	6 42 r
r 5 07	abc	5 27	7 00	cba	7 19 r
r 6 16	abcdefghi	6 43	8 15	ihgfedcba	8 41 r
r 7 16	abcdefghi	7 42	8 50	Exp.	9 05 r
r 8 16	abcdefghi	8 43	9 30	ihgfedcba	9 57 r
9 05	a	9 22	10 45	cba	11 04 r
r 10 46	abc	11 05			
r 11 01	abc	11 20			

West Quincy for Boston (stopping at East Milton)-6.22, 6.56, 7.16, 8.03, 8.10, 9.02 10.08, 10.58, A. M. 12.08, 1.19, 2.08, 3.18, 4.08, 5.13 6.06, 7.19, 8.59, 11.13 P. M. **Sundays**- 8.19, 9.20 A. M. 12.59, 5.14, 6.59, 11.02 P. M.

Boston for West Quincy (stopping at East Milton)-6.35, 7.27, 8.20, 9.35 10 25, 11.35 A. M. 12.25, *1.20, †1.25, 2.45, 3.35, 4.35, 5.22, 5.47, 6.18, 7.20, 9.10, 11.20 P.M. **Sundays**- 8.58 A M 12.38, 4.37, 5.37 10.15 P. M.

Montclair for Boston 6.29, 7.23, 8.17, 10.14, A. M. 12.14, 1.25 4.14, 5.20, 6.12, 7.26, 9.06, P. M. **Sundays** - 8.26, 9.26, A. M. 1.06, 5.21, 11.09 P. M.

Boston for Montclair 9.35, 10.25, 11.35, A. M. 12.25, 1.35, 2.45, 3.35, 4.35, 5.22 15.47, 6.18, 9.10 11.20 P.M. **Sundays**- 8.58 A. M. 12.38, 4.37, 5.37, 10 15 P. M.

A BASE BALL EXPRESSION.



The "Pop" Ular Man.

Bay State Street Railway Company

TIME TABLE

In effect June 2, 1912.

(Subject to change without notice.

Leave QUINCY for

Braintree, 6.15, 6.50 A. M. and every 30 minutes to 10.50 P. M. **Sundays,** 7.50 A. M., then same as week days. **Return,** leave **Braintree,** 6.25 A. M., and every 30 minutes to 10.25 P. M. **Sundays,** 7.55 A. M. and then same as week days.

Brockton, 6.15, 6.50 A. M., and every 30 minutes to 8.50 P. M., then 9.50 P. M. **Sundays,** 7.50 A. M., then same as week days. **Return,** leave **Brockton** 6.20, 7 A. M., and every 30 minutes to 9.30 P. M. **Sundays,** 8 A. M. then same as week days.

West Quincy and East Milton, 5.30 5.50, 6.10 A. M., and every 20 minutes to 11.10 P. M. (**Wednesdays and Saturdays,** 11.50 P. M.) **Sundays,** 6.50 A. M. then same as week days. **Return** leave **East Milton,** 5.55, 6.15, 6.45 A. M and every 20 minutes to 11.45 P. M. (**Wednesdays** and **Saturdays,** 12.15 midnight.) **Sundays,** 7.25 A. M., then same as week days.

East Weymouth, 6.00, 6.15, 6.35, 7.05, 7.35, 8.05, 8.35, 9.05 A. M. then 5, 25, 35 and 55 minutes past each hour to 11.05, 11.50 P. M. **Sundays;** 7.35 A. M. then same as week days. **Return,** leave **East Weymouth,** 5.55, 6.15, 6.45, 7.00, 7.15, 7.45, 8.15, 8.45, 9.15, 9.30, 9.45 A. M. then on the hour, 15, 30 and 45 minutes past each hour to 11.15 11.45 P. M. **Sundays,** 7.45 A. M. then same as week days.

Houghs Neck, Week days except **Saturday,** 5.20, 5.35, 5.50, 6.10 A. M., every 15 minutes to 7.40 A. M., every 30 minutes to 4.40 P. M., every 15 minutes to 7.10 P. M., every 30 minutes to 11.10, 11.50 P. M. **Saturday,** 5.20, 5.35, 5.50, 6.10 A. M., every 15 minutes to 7.40 A. M., every 30 minutes to 11.10 A. M., every 15 minutes to 10.40, 11.10, 11.50 P. M. **Sunday,** 6.50, 7.40 A. M., every 30 minutes to 10.10 A. M., every 15 minutes to 10.40, 11.10 P. M. **Return** leave **Houghs Neck.** Week days, except Saturday, 5.45, 6.05 A. M., every 15 minutes to 8.05 A. M., every 30 minutes to 5.05 P. M., every 15 minutes to 7.35 P. M. every 30 minutes to 11.35 P. M., 12.10 midnight. **Saturday,** 5.45, 6.05 A. M. every 15 minutes to 8.05 A. M., every 30 minutes to 11.35 A. M. every 15 minutes to 11.05, 11.35 P. M., 12.10 midnight. **Sunday,** 7.20, 8.05 A. M., every 30 minutes to 10.35 A. M., every 15 minutes to 11.05, 11.35 P. M.

Nantasket, 9.25 A. M., every 30 minutes to 9.25 P. M. **Sunday,** 9.25 A. M., then same as week days. **Return,** leave **Nantasket** 10.45 A. M., every 30 minutes to 10.15 P. M., then 11.00 P. M. **Sundays,** 10.45 A. M., then same as week days.

Neponset via Hancock Street,—5.45 6.20, 6.50 A. M. and every 30 minutes to 10.50 P. M. then 12.50 midnight. **Sundays,** 6.50 A. M. then same as week days. **Return,** leave **Neponset,** 6.40 7.10, 7.40 A. M. and every 30 minutes to 11.10 P. M. then 12.35 midnight. **Sundays,** 7.40 A. M. then same as week days.

Neponset via Wollaston—6.03, 6.33, 7.03 A. M. and every 30 minutes to 11.03 P. M. then 11.20, 11.50 P. M. **Sundays,** 7.03 A. M., then same as week days. **Return,** leave **Neponset,** 6.25, 6.55, 7.25, A. M. and every 30 minutes to 11.25 P. M. then 11.42 P. M. an 12.12 midnight. **Sundays,** 7.25 A. M. then same as week days.

Neponset, via Norfolk Downs, 6.2. 6.55, 7.25, 8, 8.30 A. M. and every 30 minutes to 10 P. M. (**Wednesdays** and **Saturdays,** 11 P. M.) **Sundays,** 7.30 A. M. then the same as week days. **Return,** leave **Neponset,** 7, 7.30 A. M. and every 30 minutes to 10.30 P. M. **Wednesdays** and **Saturdays,** 11.30 P. M.) **Sundays,** 8 A. M. then same as week days.

Weymouth Landing, 5.20, 6.00, 6.20 6.55, 7.25 7.55 A. M. then every 30 minutes, until and including 10.55 P. M. **Sundays,** 7.25, A. M. then same as week days. **Return,** leave **Weymouth Landing,** 5.45, 6.15, 6.40, 7.15, 7.45 A. M. then every 30 minutes until and including 11.15 P. M. **Sundays** 7.45 A. M. then same as week days.

Leave NEPONSET for

Nantasket, 9.05 A. M. every 30 minutes to 9.05 P. M. **Sunday,** 9.05 A. M. then same as week days. **Return,** leave **Nantasket,** 10.45 A. M. every 30 minutes to 9.45 P. M. **Sundays,** 10.45 A. M. then same as week days.

Squantum, 6.25 A. M. every 30 min. to 7.25 P. M. then 8.35, 9.35, 10.35 P. M. **Wednesdays** and **Saturdays,** 11.30 P. M. **Sundays,** 7.35, 8.35, 8.55 A. M., every 30 minutes to 9.55 P. M. **Return,** leave **Squantum,** 6.00 A. M. every 30 minutes to 8.00 P. M., then 9.00, 10.00, 11.00 P. M. **Wednesdays** and **Saturdays,** 1150 P. M. **Sundays,** 7.15, 8.00, 9.00 A. M. every 30 minutes to 10.30 P. M.

THOMAS GAMMON,
Superintendent.

THE QUINCY DAILY LEDGER

LARGEST **GUARANTEED** CIRCULATION IN THE CITY

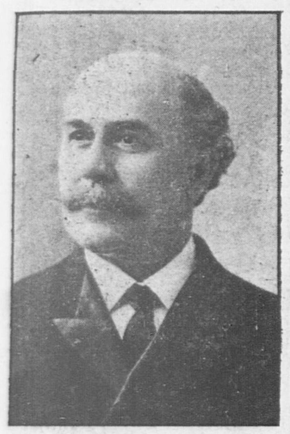
Vol. 27 No. 209 QUINCY, MASS., FRIDAY EVENING, SEPTEMBER 6, 1912 PRICE TWO CENTS

NEW PASTOR TO ENTER UPON DUTIES AT WOLLASTON CHURCH

Rev. I. W. Sneath will Meet His Flock for First Time as Pastor Tonight

Clergyman and His Wife Already at the Parsonage

Rev. Isaiah W. Sneath, Ph. D., the new leader of the Wollaston Congregational church, will take up his pastorate here this evening when he meets his flock for the first time as pastor at the preparatory lecture to be held in the vestry.



REV. ISAIAH W. SNEATH, PH. D.
New Pastor of the Wollaston Congregational Church.

The first sermon of his ministry will be preached next Sunday morning and his installation will follow at a later date. Dr. and Mrs. Sneath already occupy the parsonage on Marion street and plans are being made for a reception in their honor in the near future.

Dr. Sneath comes to Wollaston from New Haven, Conn., where he has just completed an eminently successful pastorate of eight years at the Grand avenue Congregational church. He succeeds Rev. Edward A. Chase who accepted a call to Beverly.

The resignation of Dr. Sneath was received with much regret in New Haven and one newspaper there says editorially:

"It is rare indeed that a pastor and his wife combine so many intellectual gifts that can be successfully employed for the benefit of the cause of the Christian religion and the uplifting and moral improvement of mankind.

"Dr. Sneath is a preacher who does not neglect his sermons for afternoon teas and does not neglect parish work that he may delve deep into the mysteries of the long ago to find materials for his sermons.

"The sermons preached by Dr. Sneath have to do with men who are alive and issues that are here. He has devoted less time to telling what used to be and what might have been

(Continued on Page Two.)

Now That You Are Back From Your Vacation

Why not give your trade to us this month and be one of our big list of satisfied customers? We claim to be able to give you better service, better goods on a smaller margin of profit than any store in town. Try us and be convinced.

Sweet Potatoes Are Lower

10 pounds 25c

White Potatoes, fine quality, pk 27c
Pie Apples, large and tart, pk 40c
Oranges, sweet and juicy, doz 21c

Prepared Mustard "Le Roy" brand, jar 8c	**Cider Vinegar** "Gold Medal" brand, bot. 10c
Kirkman's White Soap 7 Bars 25c	**Calves Tongues** in glass "Derby" brand, 38c
Welcome Soap 6 Bars 25c	**Duffy's Grape Juice** Pint bottle 20c
Kirkman's Soap Powder 4 lb. pkg 15c	**Kellogg's Wheat Biscuit** something new, pkg 10c
Gold Dust 6 Packages 25c	**Macaroni** 3 packages 25c
Borax Chips Package 8c	**Jello** All flavors, 3 pkgs 25c
Parowax Package 10c	**Lipton's Jelly Tablets** 3 packages 25c

R. E. FOY & CO.

Sept. 6-2t

FIVE CLERGYMEN AT ONE WEDDING

One of Them the Groom Married to Miss Coe

IN BRILLIANT CEREMONY

Atlantic was the scene of a brilliant wedding Thursday evening, when Rev. William Henry McClauflin, of Chicago, Ill., and Miss Alice Gertrude Coe, of Atlantic were united in the holy bonds of wedlock, and the great feature of the event was the participation of five clergymen, one of them of course being the groom.

The ceremony was performed at 8 o'clock at the home of the bride's mother, Mrs. Charles LaForrest Coe, 137 Billings street, Atlantic, by Rev. John Coleman Adams, D. D., of Hartford, Conn., assisted by Rev. Richard E. Sykes, D. D., of the First Parish church, Malden. There was a large gathering of relatives and friends at the ceremony.

The bride looked charming in a becoming gown of white Duchess satin, trimmed with pearls and cut with a court train, and she wore a tulle veil caught at the hair with a cluster of lillies of the valley and also carried a bridal bouquet of the same beautiful flowers.

She was attended by Miss Grace Cummings Coe, of Portland, Me., her cousin as maid of honor, who wore a gown of white net and Irish lace over pink messaline and carried an arm bouquet of Prince of Belgium roses.

The groom was attended by his cousin, Rev. Horace Greeley McGlauflin of Skowhegan, Me., as best man.

As the bridal party entered the apartment where the officiating clergymen and guests were awaiting their arrival they were preceded by Virginia Hendric of Wollaston as flower girl and Forrest Elliott Coe, a nephew of the bride as page and those young people stretched a rope of white satin ribbon, forming an aisle through which the party passed to the ministers.

Miss Marion Chadwick Whiton presided at the piano and the wedding march from the opera of Lohengrin was sung by Misses Mabelle Dadmun Everett, Myra Louise Eckhoff, Emma Schufeldt Moore, Viola Van Orden and Dorothy McTaggart Miller, who have been associated with the bride in the Westland quartette for the past five years. There was a delightful solemnity and impressiveness, lightened in a measure by the happiness which radiated from every point as the clergymen pronounced the words which made the twain, one, man and wife. Immediately following the ceremony there was a reception to the bride and groom, the bride's mother, Mrs. Charles LaForrest Coe, and the maid of honor and best man assisting them in receiving.

The ushers were Frank Maxwell Coe, brother of the bride of Wollaston, and Rev. Oliver Howard Perkins of Brockton. A delightful wedding repast was served in the dining room to the guests.

The entire house was transformed into a beauty bower of flowers and ferns. Asparagus fern, hydrangeas and cut flowers, predominating, while the dining room presented a most inviting and delightful appearance with its pink decorations made more brilliant by the contrasting ferns and palms.

After the reception Rev. and Mrs. McGlauflin departed on a four months honeymoon trip to the Pacific coast, taking in many points of interest in the Northwest and California and on the return to their future home in Chicago they will go by way of Texas and New Orleans.

Rev. Mr. McGlauflin is general superintendent of the Universalist churches in the United States and Canada and is a man of international reputation as a preacher and organizer.

The bride is one of the best known and most popular young women of Quincy and has gained much prominence because of her extensive church singing.

The many friends of the couple in Quincy and vicinity unite in wishing them a long and happy married life.

DEVELOP INLAND WATERS

The Plea of Gov. Foss at the New London Convention

MAYOR STONE A SPEAKER

A plea for the development of inland waterways of the United States, especially in New England was made by Gov. Foss at the Deeper Waterways convention at New London, Conn., last night. Despite the sprained ankle from which he is suffering,



MAYOR EUGENE R. STONE,
Who Spoke at the New London Waterways Convention.

President Taft arrived at the convention today on board the yacht Mayflower and will the principal speaker at the session this afternoon.

The following telegram was received at the Ledger Office today:

"New London, Conn., Sept. 6, 1912. Quincy Daily Ledger, Quincy, Mass.

A large Massachusetts delegation arrived at the convention Thursday morning. President J. Hampton Moore of the Atlantic Deeper Waterways Association gave them a special reception. Mayor Fitzgerald of Boston, Chairman Hugh Bancroft of the Boston Port Directors spoke at the reception.

The Massachusetts delegation gave a banquet at the hotel Mohican in the evening. The speakers were Gov. Foss, Gov. Mann of Virginia, Hon. John H. Barrett, Congressman Small of North Carolina, Congressman Harris of Massachusetts and Mayor Stone of Quincy and others. The convention is most enthusiastic.

Frank F. Crane.

REV. HOKENSON INSTALLED

As Pastor of the Swedish Lutheran Church of Quincy

IMPRESSIVE CEREMONIES

At the Swedish Lutheran church on Granite street Thursday evening, Rev. Leander Hokenson, who recently accepted the call to the pastorate after a vacancy of three months, was formally installed with impressive services. The ceremony which was conducted by Rev. G. S. Ohman, D. D. was attended by a large congregation. The installing clergyman is president of the New England conference and is pastor of the Swedish Lutheran church at New Britain, Conn.

Rev. Dr. Ohman was assisted by the following clergymen: Rev. B. A. Holteen of Brockton, Rev. A. A. Wilfred of Lynn, Rev. O. Moren of Woburn, Rev. A. F. Andren of Waltham, Rev. A. C. U. Helander of North Easton, Rev. C. F. Johanson, D. D. of Boston and Rev. A. F. Seastram of East Boston.

The address which preceded the installation was delivered by Rev. Dr. Ohman. He took as his text "hereafter thou shalt catch men," Rev. Dr. C. F. Johnson of Boston also delivered an address, following the same text.

The exercises were in Swedish language. Special music was given by the choir under the direction of Miss Emma Whitting. The soloist was Fritz Swanson of Quincy

The visiting clergymen were the

(Continued on Page Six.)

BULL MOOSERS ORGANIZED

Home of James P. Roberts Birthplace of Local Brethren

Overjoyed at the results of the Vermont election and feeling certain that the Bull Moose strength can be mustered between now and election day, the progression of Quincy met Thursday evening at the home of James P. Roberts, 104 Putnam street



JOHN EVANS
Member of Local Bull Moose Committee.

and temporarily perfected an organization to aid in the furthering of the Roosevelt cause.

A committee consisting of the following were appointed to present plans for a permanent organization Monday evening at the Roberts home, James P. Roberts, chairman; Herbert J. Gurney, secretary; John Evans, George L. Badger and Nixon W. Elmer.

A second meeting will be held at 104 Putnam street next Monday evening at eight o'clock when it is hoped each ward of the city will be represented. Progressives, of either sex, are invited to address the secretary, H. J. Gurney, 145 Warren avenue, Wollaston.

☞PRATT'S BREAD costs a little more—is worth a good deal more. Ask your grocer.

REBEKAH LODGE BIG TURNOUT AT FIRST ROLL CALL OF MEMBERS

Special Tribute Paid to the 22 Who Have Departed this Life Since Organization

108 Responded When Their Names were Called. 44 Absent

One hundred and eight members gathered at Odd Fellow's Hall, Quincy Square, Thursday evening to attend the first roll call of the George L. Gill Rebekah Lodge, No. 146, I. O. O. F. Letters of regret were received from 11 members and as they were read hearty applause developed a closer feeling of good-fellowship.

A royal welcome was accorded Henry L. Kincaide on his first attendance since joining. He rose to the occassion and in a fine speech touched on points of interest to the organization.

DECEASED MEMBERS.

A special tribute was paid the 22 deceased members who are as follows:

Frank W. Folsom
Edward B. Brown
Lizzie A. Monk, First Noble Grand
Charles M. Jenness
Rebecca A. Burke
Ada N. A. Bartlett
Agnes R. Dunstan
Ellen T. Gragg
Florence A. Richards, Past Chaplain
Lydia C. Willey
James W. Young
Edward P. Howland
Ruth Williams
Elvira J. Ewell, Past Noble Grand
I. C. Dean
W. J. Tilley
Mary A. H. Crane
May A. Feltis
C. G. Kezer
Harriet B. Joy
Emma F. Baker
Emma M. Jones

As the members walked into the rooms about seven o'clock, the decorated hall and well arranged tables loaded to the edge with hearts desires, presented a striking appearance and nearly 100 enjoyed a supper consisting of clam chowder, escalloped oysters, rolls, pies and coffee.

The hall and tables were decorated in pink and green crepe paper, the color of the order. At each plate a doll was found and screams of delight echoed in the building as the members examined the pink-skirted, green caped, white haired, cotton batting clothes pin figure.

In the centre of the large table was a monster cake, the gift of Mr. Cylenda Richardson. The Three Links and the Letter R balanced the words Roll Call-1912, in frosting.

Music was furnished by Elmer T. Noyes and Clara L. Noyes.

The lodge was instituted April 7, 1898, with 129 members. It was organized by Miss M. Lizzie Furnald who accomplished in less than six weeks what had been failure on two occasions and since then the lodge has made fine advancement.

The commitee in charge of the roll call is deserving of credit and included Mrs. Emma Ela, Mrs. Sadie Wood, Mrs. Mary Smith, Mrs. Grace Welch, Mrs. Mary Jones, Mrs. Helen Flowers, Miss Abbie Feltis and Mrs. Sadie Walker.

Letters were received from Napoleon B. Furnald, 84 years and Mrs. E. F. Furnald, 80 years, both of whom are charter members. The following also sent letters:

Mrs. Kate A. Prout, Mrs. Susie A. Furnald, Richard Prout, Jennie Ewell, Mrs. Mehila McKee, Ida Loventsen, Marie Hall, H. Hall,

Thise present were M. Lizzie Furnald, Edward L. Goodrich, Lydia A. Totman, H. W. Totman, Idella Savage, J. E. Manhire, Mary A. Manhire, Elizabeth L. De Forrest, Carrie L. Bliss, Addie Dewhurst, Wilson Dewhurst, Mrs. John Gillis, Costella Hawes, Laura Hayden, J. W. Hayden, Mrs. A. T. Thompson, H. L. Kincaide, Mr. John Gillis, Elizabeth Gleason, Hannah Sanberg, Sarah Spargo, Charles Somers, A. Cora Curtis, J. F. Curtis, Helen Flowers, Nellie Dean, Emma Marnock, Frank Flowers, Mary S. Tilly, Grace Turner, Minnie Lowe, Nellie Spargo, Bernice Clark, Sadie Wood, Lillian Baker, Emma Ela, Alice Sanford, E. E. Field, Cylenda Richardson, R. Wood, Mary A. Jones, Florence Jones, Mrs. Charlotte Jose, Mrs. E. L. Goodrich, Olive Grant, George Ela, Robert Welch, Sarah C. Williams, Margaret Shirley, Isabell Dandson, Abbie Feltis, Mary N. Smith, Florence Coy, Edith Cameron, Mabel Spargo, W. P. Hill, Agnes C. Hill, Hilda Francis, Mary Stebbins, Cassendra Thayer, Miss G. M. Thayer, Mary Philbrook, Samuel C. Philbrook, Maud Luke, M. McLean, Isabelle DeForrest, Sadie Stephen, Francis Burke, L. Beatrice Lowe, Mabel T. Blaisdell, Edith Jones, Edith McDonald, Loretta B. Lowe, Mattie E. Hodgkinson, Mrs. H. Davenport, Miss E. Davenport, Beatrice B. Marnock, Edward J. Sandberg, Lillian Burke, Lena Hayden, J. D. Sylvester, Sarah C. Sylvester, Grace Welch, Jas. S. Baker, Edith Cameron, Mabel Spargo, N. S. Sanford, Harriet Holman, Ethel B. Hayden, Percy Holman, Edith Spargo, Elizabeth Letteney, Miriam McLean, Isabell D. DeForest, Clara Noyes, Mabel Hodge, Grace Hodge, Elmer T. Noyes, Ida B. Dunston, Sadie M. Walker, Marion L. Baker, Sarah Dunstan, Christina Booth, Arthur Dunstan,—Total 108.

(Continued on Page Three.)

☞Furniture and Piano moving done right and reasonable by Kincaide & Co. 15 M. W. F. tf

WEAR HUB MADE RUBBERS This Winter



Nemo Self Reducing Corsets

Make Stout Women Slender

All **Nemo Corsets** are furnished with **Lastikops Hose Supporters**---the Supporters that wear long and never lose their original elasticity.

The Corset Shop
MISS S. E. DUNPHY
No. 8 Maple St., Quincy

TWO NEW HALLS IN THE BEST LOCATION IN QUINCY

The New Colonial Hall
Hancock Hall
Hancock Building, City Square

The former District Court Room is being changed into "The New Colonial Hall" with ante-rooms, complete stage, scenery, an excellent floor for dancing, and everything of the best. "The New Colonial Hall" will be decidedly larger than the former "Colonial Hall" which is now being used for offices. The seating capacity will be something over 250.

The former Probate Court Room is being changed into "Hancock Hall" with merely a platform, but with an excellent floor for dancing and everything of the best. The seating capacity will be something over 150. This hall will be especially adapted for small meetings and even for committee meetings.

The prices are very reasonable with special prices for afternoons. Bookings are being made NOW.

QUINCY REAL ESTATE TRUST
Greenleaf Block, Quincy

5-1t

QUINCY DAILY LEDGER
Established 1889
THE HOME NEWSPAPER

Published every evening (except Sunday) at 1424 Hancock Street, Quincy, Mass., by the . . . .
GEORGE W. PRESCOTT PUBLISHING CO.
Incorporated.

Entered at Post Office, Boston, Mass., as Second class Matter

BRANCH OFFICE
National Newspaper Bureau,
219 East 23d Street,
New York City

Subscription
By the year $6.00
By the month .50

Telephone, Quincy 425

Copy for changes of advertisements should be in the office on the afternoon previous to publication to guarantee insertion.

HONESTY IN EVERYTHING

NOTICE TO CORRESPONDENTS.

Anonymous communications to the Ledger containing information relative to the comings and goings of people, announcements of events and the like will be consigned to the waste basket. Every communication should contain the name and address of the sender, not necessarily for publication but as an evidence of good faith.

The Ledger will be glad to receive communications from any of its readers upon local subjects, events, news of the day, movements of people and lodge and organization activities, but the rule about signing them must be adhered to else they will not receive attention. If you do not desire your name used in connection with anything you send in make that known and your wishes will be respected.

EDITOR.

EDITORIAL COMMENT.

Maine will be the next to record its decision. It is about time to hear from Holman Day in verse on the subject.

The Boston hotel proprietors are falling into line in granting the demands of the waiters, now if they would only all follow the rule of one proprietor and post up "No tipping" signs and enforce the rule, there would be no need of the patrons forming a union and having a national organizer visit the Hub to see that the rights of the public were not infringed upon.

So Ohio refused to accept Woman suffrage what has the Progressives to say to that?

And now a Police inspector accuses Mayor Gaynor and Waldo of being responsible for the police graft and wide open condition of New York. Perhaps a certain newspaper owner won't dance a lively jig if that can be proven.

Roosevelt is accused of stealing Bryan's coat and Deb's trousers. Too bad he should be limited as to the garments to cover him. He could easily secure a shirt, vest and other habiliments from certain other gentlemen whom it is unnecessary to name.

It is amusing to have some one come over and tell us that Holland farming is such that we could take pattern from and that the system in that country should be inaugurated here. Let us see, Holland cannot be much bigger than Massachusetts. The few farms she has as compared with the farm area of this country would be almost equal to a bucket of water and the ocean.

Candidate Thacher, has discovered that his greatest asset in this campaign is the claim that the election two years ago was stolen from him. Rather a grave charge against the precinct officers, of the district and one that will hardly be borne out by facts or returns.

Another dreamer has pointed out to women how much they can reduce the cost of living by going to the market and buying from the farm carts as they come in. All very pretty but not practical or operative. In the first place the farm wagons get in at daylight, sometimes earlier. Then the prices quoted are those charged the market men for large lots. Women from remote parts of Boston would waste the entire day going to those alleged economy marts, and then would have to pay the market price just the same. If all the fool writings on the high cost of living were taken seriously, every householder would be justified in having a grouch that his women folks were careless and extravagant in their marketing. The day's of Col. Carter of Cartersville have long since disappeared. They are of the dim and distant past.

It is claimed that Rev. Fraser Metzger the Bull Moose Vermont candidate is a national character. Perhaps so, but very few people have given him a thought, as he is only one more added to the collection of the deluded in the side show of the big noise.

They are all getting a lot of consolation from the Vermont vote, but the fellows that get elected will have the most to brag about.

THE SECOND VERDICT.

Maine is the next state in the concert of Commonwealths which will give its verdict as an index of how the country will go at the November elections. In this state there are but two tickets, Democrats and Republicans. The Bull Moosers kept out but for what purpose it is hardly worth while risking a guess to try and determine.

After 30 years of absolute control the Republicans were routed and now Maine is in the possession of the democrats. Therefore the only question which the voters have to settle next Tuesday is whether they will remain as they are giving the Democrats a further trial or return to their first and long fostered love, the Republican party. So that as an index of the strength of the Progressives there will be little in the result of the election to indicate it in the Maine returns.

However much interest is manifested. If the Republicans again secure control it will show that the democratic wielding of the sceptre has not been satisfactory and that the people desire a return to the old system which would mean its approval of the National Republican party and the Taft administration. In its votal answer to this question, Maine will probably give a stronger reply to the strength of the Taft ticket throughout the country than Vermont in its slab sided effort, which accomplished nothing, but took away from the people their right to elect representatives and turned that job over to the legislature.

VACATION PERIOD ENDED.

The vacation period just closed reminds us that we must all more vigorously buckle on our armor for the strenuous days before us, until the next session of rest has arrived. All have not been so fortunate that at the first approach of summer they could cast dull care to the winds and continue a season of recreation until the cold weather arrived. The vast majority were content with one, two or three weeks, the greater portion, the first named, spread out from June to September, but however brief the rest it served the purpose of eliminating for a time the cares of labor or business and those who indulged in it, reentered upon their labors with better feeling from the refreshment produced by the rest.

It matters little how strong, robust tireless and energetic the individual may be, all need a rest, a relaxation, recreation, a little change which certainly can do no harm, and in many cases creates a world of good. The absolute temporary divorce from business cares stimulates one to greater effort on the renewal of the same. This stimulation of effort should be felt in all walks of life and business and no doubt it does. Having rested the mind and body, the resumption of activities makes every one more eager for the tasks before them.

The business man enters his office with a freshened mien, the clerk is chirped up a bit, the laborer feels better and all around, every one has something to be a little joyful over and so they have a good kindly feeling towards each other which is heightened by the refreshment and knowledge of absolute laxity for a brief time. Imbued with this spirit, it is small wonder that more is accomplished upon returning to the routine of daily duties.

So now that the play and rest period is ended, let all take hold and be earnest in the effort and endeavor to make the succeeding year more productive and prosperous than its predecessor, with the bright prospects of a longer and more enjoyable vacation when the year has once more rounded along to the summer time.

RESUMING SCHOOL WORK.

The young folks have had their two months of actual suspension from school duties, have again taken up the cares and studies of a new school year. No doubt all are ambitious to do the very best they can so that they may be a credit to their teachers, an honor to their school and city and the pride of their parents and friends.

All of those who entered upon the school vacation at the close of the last term were not fortunate enough to be able to pass the time in idleness or recreation. All the more honor to those who having to work during the rest period, resume their school studies with the same energy and enthusiasm which first marked the entrance of their school life. Such boys and girls are bound to succeed in the calling which they may chose and are certain to carve away for themselves in the world and not be mere drones, frivoling away their time in idleness or content to follow the lead of someone. Their's will be the initiative process and they will succeed in their endeavor. The returns show that there are 5835 pupils attending the public schools of the city, 5596 taking the regular course in the city schools, 207 at the Woodward Institute and 32 boys taking the industrial course, dividing their time between the school room and the place of employment.

This number does not include pupils in the Parochial school, so that the total number in round figures attending school in Quincy at the present time, is rising 6000 boys and girls. It is quite a problem to adequately provide for the proper education of such a small army of youngsters. Yet it must be admitted that the school board with its usual foresight and good judgment is doing the best possible to obtain satisfactory results

Heavy increases are noted in enrollment at the Coddington, Atherton Hough and Washington schools, despite the fact that the new Montclair school cares for 234 pupils at present.

The only school to show any decrease in enrollment is the Massachusetts Fields and that in the main was very slight.

Naturally there will be additions to this enrollment in the next few weeks and likewise in a few months, there will be some pupils withdraw, so that the total for the year will not vary greatly from what it is at the present time, as the percentage of new scholars, that is those just entering upon a school career, in the middle of the school year is usually very small.

Yet judging from the returns it is not too hasty judgment to assume that it will not be long before there will be a demand for more school accommodations, which will mean one or more new buildings to meet the demands of the growing school population.

THE PASSING OF THE FOREST.

ALEXANDER BLAIR THAW.

As long as the forest shall live,
The streams shall flow onward, still singing
Sweet songs of the woodland, and bringing
The bright, living waters that give
New life to all mortals who thirst.
But the races of men shall be cursed.

Yea, the hour of destruction shall come
To the children of men in that day
When the forest shall pass away;
When the low woodland voices are dumb
And death's devastation and dearth
Shall be spread o'er the face of the earth.

Avenging the death of the wood,
The turbulent streams shall outpour
Their vials of wrath, and no more
Shall their banks hold back the high flood
Which shall rush o'er the forests of men;
As swiftly receding again.

Lo! after the flood shall be dearth,
And the rain no longer shall fall
On the parching fields; and a pall,
As of ashes, shall cover the earth;
And dust-clouds shall darken the sky;
And the deep water wells shall be dry.

And the rivers shall sink in the ground,
And every man cover his mouth
From the thickening dust, in that drouth;
Fierce famine shall come; and no sound
Shall be borne on the desolate air
But a murmur of death and despair.

TO REMOVE GIBSON

Consuls of Two Countries Interested Themselves in His Actions

New York, Sept. 6.—Consular representatives of two foreign nations have interested themselves in the case of Burton W. Gibson, a New York lawyer, against whom the Australian consulate started proceedings for his removal as executor of the will of Mrs. Rosa Szabo, a widow, who was drowned not long ago in Greenwood lake, Orange county, while in company with Gibson in a rowboat. She left an estate of about $10,000.

According to John J. Broderick, acting consul general for Great Britain, Mr. Gibson was counsel and adviser for John Rice O'Neill, a British subject, who disappeared more than a year ago, after winning a $10,000 damage suit from a railroad company for loss of a leg. The British consulate made efforts several months ago to trace O'Neill, but without avail.

In 1906 Gibson was counsel for Mrs. Aliec Kinnan, who was killed in her home in the Bronx. The murder was never solved. On the recommendation of the coroner's jury Gibson was held in $25,000 bail pending investigation of the case, but he was released on a habeas corpus writ and the case was dropped. He subsequently brought suit for false arrest.

☞Anniversary Patriots of Aug. 31st on sale at Ledger Office, 5 cents a copy ready for mailing, postage 5 cents extra. Have you sent a copy to your friends?

QUINCY PEOPLE SEEK DIVORCE

John W. Connell and Mary Yule Ask Separation

FROM FORMER MATES

Divorce libels were filed at Dedham Thursday by two Quincy residents.

One was by James W. Connell, a member of the permanent fire department, who seeks separation from Alice Connell of parts unknown. They were married September 4, 1892, at Quincy and he alleges desertion on February 19, 1909. At the time of the disappearance of Mrs. Connell from Quincy, a member of the regular police force was also reported as missing and it was alleged that the two parties were together. Chief Burrell later preferred charges against the police officer. He never appeared to answer the charges and was later dismissed from the department.

The second libel filed was by Mrs. Mary A. Yule who asks for a separation from Christopher B. Yule of Quincy. She alleges habits of intoxication and cruel and abusive treatment. They were married at Abroath, Scot. April 23, 1889 and resided at Quincy and Boston. They have three children, Catherine J., 19 years old, Stephen F., 15; and Edgar D., 9 of whom she asks the custody. She also asks for alimony and for support of the children.

FIRE HAZARD COMMISSION

To Investigate Losses by Fire and Report a Remedy

The Metropolitan Fire Hazard Commission, appointed by the Governor under authority given by the legislature of 1912, has organized and has its headquarters in the Marshall Building, 40 Central Street. The Commission's work will be to investigate loss of life and property by fire in the metropolitan district, and report to the General Court of next year, with recommendations concerning legislation for the prevention of fires and loss of life and property by fires, and such other recommendations concerning the subject of the fire hazard as it may deem proper.

The scope of the Commission's work is very broad, and in its investigation of the subject it will be necessary to consider the matter of building laws, ordinances and regulations, fire departments, water supplies, removal of rubbish, etc., in the thirteen cities and twenty-five towns comprising the metropolitan district.

It is the intention of the Commission to hold public hearings at the State House in the near future. It hopes that they will be well attended and believes that these public discussions of subject will very materially assist the members. In the meantime it would be very glad to receive suggestions from the public relating to the fire hazard, and any communication sent to the Commission will have the careful consideration of its members.

The following well known men constitute the Commission:—Francis R. Bangs, chairman, real estate; Charles H. Cole, fire commissioner of Boston; Henry M. Fenton insurance; Patrick O'Hearn, builder; Francis G. Powell, architect. It may be seen from the personnel of the Commission that it is well equipped to consider this very important subject, and to make recommendations which, if put into effect, will materially reduce the fire hazard in this community.

Divide California Congressmen

Los Angeles, Cal., Sept. 6.—Late returns from the California primary give the Progressives six congressional nominations to five for the Taft supporters.

Miss Jordan is Stronger

Boston, Sept. 6.—Miss Gertrude M. Jordan of Somerville, who was shot by John H. Trainor of Charlestown, on Tuesday afternoon, had a good chance for recovery, according to physicians at the Relief hospital.

☞PRATT'S BREAD—always crisp, clean, pure and wholesome. Try it. Grocers.

WEAR HUB MADE RUBBERS This Winter

MAINE CENTRE OF INTEREST

As That State Votes Next For Its Officers

HAS NO PROGRESSIVE TICKET

Now That Vermont Has Spoken, Maine Will Next Give Political Utterance—Democratic National Committee Giving Campaign Their Full Support—Liquor Question Has Kept Republican Party From State Split

Portland, Me., Sept. 6.—With the Vermont election out of the way Maine has assumed the responsibility of telling how the nation is to vote in November.

The situation in this state is entirely different from that among the Green mountains. There are but two tickets in the field, Democratic and Republican. The question of national politics to be settled next Tuesday is not how strong the Progressives are, but whether Maine is more Democratic than it was when Governor Plaisted and the Democratic legislature was elected in 1910.

The Democratic national committee is not open to the charge of criminal neglect here, although such a charge would hold against it in Vermont. Green mountain Democratic leaders went to New York and pleaded for help, but they were told, in effect, that the national committee had never heard that there were any Democrats in that part of the country. Now it is realized that if the national committee had sent speakers into the state the Democrats, who had a good candidate and a good issue to work on, might have made a better showing.

Maine Democrats got recognition because they have put their state in the Democratic column. The national managers realized that if the country is to get advance word that this is a Democratic year there must be no backsliding in the Pine Tree state. Although Governor Wilson was not sent into the state Governor Marshall and Speaker Clark were turned loose.

The liquor question, the ever present issue in Maine, has taken its place of accustomed importance in the campaign. In Maine according to the popular idea Democracy means local option; Republicanism stands for prohibition. Two years ago the state went Democratic partly because the voters favored the Democratic proposal of resubmission and partly because there was a swing to the Democratic party in all sections of the country.

It was the liquor question which kept the Republicans and the Progressives from flying apart over the state ticket, as was done in Vermont. Maine Republicans are progressive and the state convention was dominated by the progressive element which had carried the state for Roosevelt in the spring. Many of the Armageddon soldiers are intensely interested in the mater of prohibition and they were not willing that there should be any division in the ranks of the Democratic opposition which would permit the continuance of that party in power in the state.

Since the Roosevelt convention in Chicago some of the members of the new party feel that they should have cut off their alliance with the Republicans at the conclusion of the first Chicago convention.

As the Progressives have no ticket of their own in the field, they are showing no riotous enthusiasm over the support of William T. Haines, the Republican candidate. At the same time they are not opposed to him, and they will vote for him pretty generally.

As to the position to be taken in November, it was generally agreed that a determination would be made after the state election. The Republicans have tried to keep out of the campaign any reference to their forthcoming differences as to the choice of president.

Long Scow Cruise

San Francisco, Sept. 6.—From the Golden Gate to the Arctic in a seventeen-ton bay scow, 46 years old, is the voyage reported in a letter dated Point Barrow, Aug. 18, and published here. H. C. Slate, an old trapper, was skipper, and Peter Peterson was mate, cook and crew. Slate had not money enough to freight his trading goods up the coast so he bought the scow Alice Stofer and set sail May 16.

Dr. Dunlap Resigns

Washington, Sept. 6.—Dr. F. L. Dunlap of the bureau of chemistry and associate chemist under Dr. Harvey Wiley, while the latter was chief of the bureau, resigned to accept a commercial position in Chicago. Dr. Dunlap was a member of the pure food board, and came into public notice as one of the authors of charges of irregularity against Dr. Wiley.

Well Named.

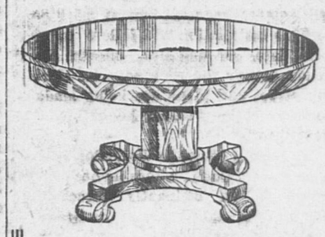
Sightseer—Why do you call this "Aviation inn?"

Rufus—Y' ought t' see the flies around here in summer.—New York Globe.

If It's Strong Enough
For The State
It's Strong Enough For You!

This bank is a legal depository for funds of the Commonwealth of Massachusetts. It is a strong and substantial institution. It is managed with the best interests of its depositors in mind. It is safe-guarded by both state and federal regulation. Its officers and directors are men known to you as successful and level-headed. It is a good place for you to bank.

GRANITE TRUST CO.



GOOD AND BEAUTIFUL
FURNITURE

There is nothing in the entire list of human wants which should be more carefully selected than Furniture for the home.

Because with it we are intimately associated for a greater part of our lives. It is not like a trauscient thing of fashion that's only with us for a day or two, but something that we may HAVE and ENJOY for days, weeks, years—for a lifetime.

You'll find on five floors filled with New Fall Furniture that's both Good and Beautiful—the long-life lifetime kind. And you'll find us glad to give you expert advice about styles, finish, harmony, etc., without an ounce of obligation. TRY US. Low Prices and Easy Terms. Say, COME.

HENRY L. KINCAIDE & CO., QUINCY

FURNITURE--PIANOS--RUGS--RANGES

NEW PASTOR

(Continued from Page One.)

than he has to discussion of what is and what ought to be.

"He has fully realized the importance and necessity of being progressive as well as prophetic, of keeping in close touch with the people, of being one of the people. He has shared the sorrows as well as the joys of his congregation, and he has been a true friend in sunlight and shadow."

Rev. Isaiah W. Sneath Ph. D., is a native of Pennsylvania and by his training is fitted preeminently for the ministry. Following five years of business life he entered and graduated from Lebanon Valley College in Pennsylvania where he later filled the chair of German and Greek.

Dr. Sneath is also a graduate of Yale Seminary and following a post graduate course in that institution assumed temporary charge of the Salem church at Baltimore, Maryland.

Resigning his professorship at Lebanon Valley College he again entered the ministry as pastor of the Wood Memorial church, Cambridge.

In this charge he served twelve years, following it with a five years pastorate at Franklin. In 1904 he was called to the Grand Avenue Congregational church.

Dr. Sneath is married and has one son who is a graduate of Yale and is an instructor in the University of North Carolina. Dr. Sneath's brother holds a professorship at Yale.

Dr. Sneath is a man of scholarly attainments and genial personality. He is a vigorous and active worker in church and along civic lines, and is to be congratulated on the promising field he finds in Wollaston. Dr. Sneath is a member of several Masonic bodies in which he takes an especial interest.

The history of the Wollaston Congregational church dates back to the year 1874 when on September 23rd a number of residents met at the home of Rev. Benjamin Dodge and unanimously agreed to form a church to be known as "The First Congregational Church of Wollaston Heights." This followed by four years the institution of public religious worship in Wollaston.

On the afternoon of September 11th, 1879 a union society was formed in the Wollaston hotel. After meeting for a year this society was merged into the Baptist church, which for two years was the only congregation holding stated public worship. In 1873 a Methodist society was formed.

On November 20, 1874 the Congregational society was duly incorporated and six months later it was voted to build a chapel, the Wollaston Land Association having donated a lot.

Rev. Francis N. Zabriskie of New York was duly installed as first pastor in October 19, 1876, and on November 17, 1876 the church made application to join the Suffolk South Association of Congregational churches.

The Ladies Benevolent society was formed on February 17, 1875 and the Sunday school on January 16 of the next year. Mention should here be made of Herbert W. Marshall who has been superintendent of the school nearly since its inception.

Ill health in his family caused Dr. Zabriskie to resign in 1879 and for nearly two years Rev. Fred H. Allen supplied the pulpit until Rev. William R. Lord assumed guidance.

Rev. Barker B. Sherman was installed as pastor April 15, 1884 and under his leadership the church grew in numbers and prosperity. He resigned April 9, 1889.

For the next nine months Rev. M. M. Cutter supplied and on March 26, 1891 the installation of Rev. Edward A. Robinson, then associate pastor at Berkeley Temple, Boston, took place.

During this pastorate the present parsonage was erected. In 1879 assistance was given the religious organization, then forming, in Norfolk Downs by guaranteeing it a resident pastor. Later this body became the Park and Downs Congregational church.

Following the resignation of Mr. Robinson in the same year the pulpit was supplied by Rev. Edward Norton, the honored pastor of the Bethany church at Quincy.

Rev. Edward A. Chase was called to the church on June 26, 1899 and began his work with the preparatory lecture of September 8th of the same year. He was installed on October 10th and served the church faithfully and well until January 1, 1912, being ably seconded in his efforts by Mrs. Chase.

The present church has a membership of 218 with a Sunday school of 169 and in addition to a flourishing men's club boasts several women's societies and juvenile organizations.

QUINCY REGISTRY
FOR NURSES

20 Whitney Road, Quincy Mass.

Will supply trained and practical nurses, attendants and nursery assistants. No charge will be made to those applying for Nurses.

Mrs. E. L. CRANE, Registrar,
Tel. Quincy 131-2

AMUSEMENTS

DOINGS ON THE STAGE IN

BOSTON AND VICINITY

HOLLIS STREET THEATRE.

All of the adjectives in Webster's Unabridged Dictionary, describing a vivacious farce comedy are applicable to "A Night Out" in which May Robson will begin her fourth capacity week at the Hollis Street Theatre. "A Night Out" has more laughs than a dozen alleged comedies. The humor and repartee are so rapid that the auditor has only half recovered from one laugh spasm before another is in order. Miss Robson portrays the part of "Granmum." Her daughter is of the strict, severe type of a woman who closes the house doors at 10.30 o'clock and who holds her sons in strict check. The grandmother believes in permitting them more liberties. A stolen bond, a fortune hunting professor and a perpetual bore of a woman add materially to the comedy of the play. The boys have a habit of sliding down the vines from their window after closing house; "Granmum" learns of it and decides to accompany them. She does and the situations arising are full of laughs. The final denouncement, when the stolen bond is traced to the son of the professor. May Robson's acting is a joy. See her and pick your own adjectives. Her skill with such droll parts has long been beyond that of any other American actress. The company surrounding Miss Robson is exceptional in that each respective role is so well handled.

B. F. KEITH'S.

One of the most notable engagements made by Mr. B. F. Keith this season for his beautiful Boston playhouse, is the return of Lucy Daly to vaudeville, after an absence of several years. Miss Daly is without question one of the cleverest dancers that ever stepped on an American stage. She will appear in a new act especially written for her by Hap Ward, and entitled "The Different Phases of Life," supported by a company of pretty girls and clever comedians. Aside from this brilliant star, the week will be also notable for the first American appearance after a tour of the entire civilized world, of the Six American Dancers, who begin their season at B. F. Keith's Theatre next week after a year's absence on foreign shores. This splendid combination of dancers will present many new and novel stunts. Still another big feature will be Blackface Eddie Ross and his famous banjo, in a new version of his now celebrated specialty. Other great acts on a excellent bill will be Goldsmith and Hoppe the Two Commercial Drummers," who combine comedy with music in the most interesting and entertaining fashion; Barley's Dogs, a wonderfully trained troupe of intelligent canines; Tom Kyle and Company in their amusing farce, "A Doctored Widow," which is said to convert seas of trouble into waves of laughter; and Corin-Allyn and Tyler, in a novel act caled "The Entertainer."

CASTLE SQUARE THEATRE.

The success of "The Fortune Hunter" at the Castle Square has been so great that John Craig will run that remarkable American comedy for another and a last week, beginning on Monday. Its human plot and its human characters are responsible in no small degree for its great popularity, and there is not a moment in it when the audience does not follow breathlessly the progress of Nat Duncan towards fame, fortune and the hand of the girl he loves. The rural simplicity of its scenes, the combined pathos and humor of the incident in the drug store, and a hundred touches of humanity carry the play successfully along through four acts. Everybody in the cast of "The Fortune Hunter" at the Castle Square contributes towards its success, and Mr. Craig and Mary Young are especially good as the hero and the heroine. Mr. Meek, Mr. Walker, Miss Laurett Browne, Miss Shirley and a dozen others also have their share in the production. It should be remembered that "The Fortune Hunter" can be seen for only one week more on the Castle Square stage.

CONVICT SHIP SUCCESS.

One of the best managed exhibitions of its kind ever seen in America, is the frequent comment of visitors to the old British Convict Ship now lying at Warren bridge, Boston. The guides who show visitors over this wonderful and interesting old relic, filled as it is with an extraordinary collection of ancient torture instruments and documents and exhibits of great criminological interest, are all highly intelligent and courteous giving radically individual attention to every visitor. It is expected that President Taft, should his stay in Beverly give him the time, will be a visitor to the old Convict Ship in the near future adding his name to those of the late Queen Victoria, the late King Edward VII, the German Emperor, General Booth and many other notabilities whose names are proudly exhibited in the register by the owners of the "Success." The Convict Ship is now open on Sundays from 1 to 10 P. M.

K. OF C. PLAN LADIES' NIGHT

As Form of Observing Columbus Day in Quincy

Quincy Council, 96, Knights of Columbus, held a regular meeting in Greenleaf hall Thursday evening. Grand Knight Edward J. Barrett announced that he was not a candidate for re-election to the office. A committee was appointed to bring in a list of candidates at the next meeting.

A vote was taken on participating in the Columbus Day observance, October 12, at Boston and the Quincy Council will not take part in the celebration. It was voted to hold an entertainment instead at Quincy, and the affair will probably be in the form of a ladies' night Saturday, October 12.

The members in charge of the arrangements are John J. Cunniff, P. G. K; Lawrence W. Lyons, P. G. K; Frank Mullen, Denis L. Sweeney and George W. Berry.

DISTRICT COURT.

James Duffy was arraigned for drunkenness at Weymouth and was sentenced to two months in the House of Correction. Sentence suspended until December 31.

Rafaello Cisilli was arraigned for alleged assault on Annie Ricca at Weymouth. Case continued until October 19 under $50 bonds.

READY TO APPLAUD



Flanagan—Begorry, how Casey does like to hear himself talk!

Flanagan—Faix, that la'ad is dyin' o' insomny—just fr'm stayin' awake to listen to himself talkin' 'n his slape!

D. E. WADSWORTH & CO. Inc.

Special Sale

$1.98 and $1.50

One Piece Dresses

79c

THE SHIRT WAIST STORE

Lamson & Hubbard



Best in America



Leaders for Fall and Winter



FOR SALE BY

GEORGE W. JONES,
REMICK BROS.,
Quincy.

a 30-10t f

CONFLICT OF AUTHORITY CLOSES THE QUINCY SCHOOL

Inspector Parker Says Roof Supports Are Not Sufficient For Purpose

Supt. Barbour Acted Promptly When Notified of Possibilities

The conflict of authority over the finishing of the hall in the Quincy school building at Atlantic, which has been in progress for some months came to a head Thursday night when Supt. Albert L. Barbour of the school Department, after a conference with Inspector of Buildings Warren S. Parker ordered the school closed until further notice.

Early in the year the City Council passed an order appropriating $6,000 for the finishing of the hall in the school building and work was commenced soon after the school closed for the summer vacation. Early in the progress of the work it is alleged that Inspector Parker called the attention of the Mayor to the matter of the support for the roof. It was claimed by him that the supports of the third floor were not sufficient to support the roof, yet while there was possibly no immediate danger of the building spreading, there was danger that sometime it might spread.

It is alleged that at the time Inspector Parker stood alone in his claim the other parties at interest making the claim that the timbers were of sufficient strength. Later the matter was referred to a building engineer, and it is claimed that his report bore out the claim of Inspector Parker.

To strengthen the building as deemed best by the Inspector would require an outlay of several hundred dollars, but there was no money available. It was considered that there was no immediate danger of trouble at the building, and it was planned to go ahead with the work, and when the Council again convened to ask the City Council to make the necessary additional appropriations.

The hall in the building is now practically finished so much so that when school opened Tuesday it was possible for the rooms in the main school building to be occupied, and this fact was stated in the Ledger of Wednesday.

It is claimed however that Inspector Parker thinks that he has been ignored in the matter and that no attention has been paid to his protests. Thursday he paid a visit to Superintendent Barbour and whom he informed that he did not consider the building safe for occupancy for the reasons stated above, and that Superintendent Barbour gave immediate orders to close the school, rather than take any chances. Superintendent Barbour when seen this morning said that the school had been closed as a result of the report made to him by Inspector Parker.

When seen this morning Mr. Parker refused to be interviewed on the matter and referred the interviewers to Commissioner of Public Works, Tupper. Mr. Tupper however is out of town today on business and could not be reached.

It is probable that action will be taken by the City Council Monday evening to furnish the necessary funds to put the building in a safe condition and that it will only be necessary to close the building for a week.

(Continued on Page Six.)

GRANITE MEN TO ORGANIZE

Unorganized Lumpers will Get Together Shortly

FOR FUTURE PROTECTION

The trades connected with the granite industry have formed an organization known as the Granite Trades' Council. The intent is to bring the trades mentioned into closer relationship, to create a more fraternal feeling among the individual members and to help each other to attain a higher state of organization. The trades affiliated all believe in the collective bargain, and that when such a bargain is made it should be respected and lived up to by all parties agreeing to same.

There are quite a number of men working in and around the sheds and shops in Quincy who are unorganized, particularly the lumpers; and in times of labor troubles these men are out of work and do not have any income in the form of strike pay that the organized trades have, so they are really made to suffer, as it were, in disputes with which they have nothing to do.

During the past years strikes and lockouts in the granite trades have been conspicuous by their absence, thanks to the wisdom and ability of the men representing the employers and employees, who have reasoned out matters and compromised in a number of ways all of which averted strikes and lockouts. May the same good judgment prevail, as it no doubt will.

A meeting of the men engaged as lumpers in the granite industry in and around Quincy is to be held at Clan McGregor Hall on Monday, September 16, at 7 o'clock. A large attendance is assured and there is no question but what a lumpers' union will be organized at that time. Special efforts are being made to reach all the lumpers, and a great many of them have stated their willingness to be at the meeting and become affiliated in a new organization.

The officers of the Granite Trades' Council are Robert McVitie of Stationary Engineers' Local 79, President; and Alex. W. Russell of Quincy Branch Granite Cutters' International Association, Secretary.

MRS. J. E. SCOTT GIVEN DIVORCE

Judge King Granted Decree Nisi Against Husband Walter E.

At the Norfolk superior court in Dedham, Thursday, Judge King, granted a degree nisi in the divorce case of Josephine E. Scott of Boston against Walter E. Scott of Quincy. Mrs Scott said that they were married in Medford July 16, 1900, and lived together in Melrose, Somerville, Arlington, Milton and Quincy. In the course of her story she told of instances in which her husband choked her.

NEWS ITEMS FROM MILTON

The members of the East Milton historical pageant, "The Departure of the Minute Men from Milton," are being coached by Mrs. Jessie E. Baxter. Harry Briley, Church street, a member of the committee is working hard for the success of the pageant.

Adams street is being resurfaced from the Quincy line to Olgerine corner.

The schools of Milton open the fall term Wednesday, September 11.

George Clemens, driver of the East Milton fire apparatus has returned from his annual vacation.

James Wigley, Sheldon street, is confined to his home by illness.

John Pews, Cypress road, is seriously ill at his home.

Mrs. Harry Rockwell, Roxbury, has been the guest of Mrs. W. Rockwell, Squantum street.

John Welch of the Mullen Grocery is preparing for a trip to Calais, Maine.

Mr. and Mrs. Max Bassett, Adams street are back from Gardiner, Maine.

Charles Wood, Adams and Pearce streets, is at his home after an operation for appendicitis.

Austin W. Greene is occupying his home on Belcher Circle after a summer's absence.

Harry E. Sheldon, Adams street, has returned from a three months trip through Alaska.

HOW WOULD YOU LIKE

To { fix Your fire at night / get your breakfast with it / have a good fire left for dinner } ?

Our RED ASH STOVE

will make the above program not only possible but an absolute fact.

HOW DO WE KNOW?
WE HAVE DONE IT.

C. PATCH & SON, INC.

1422 Hancock St. Quincy, Mass.

COUNCIL TO RESUME DUTIES

First Regular Session Since Vacation Monday Night

The first regular council meeting since the adjournment last July has been called for next Monday evening. When the council adjourned in July it was subject to the call of the President. Since then two special meetings have been called by the Mayor. President Hobbs who has been summering in Maine during the past month returned home the first of the week, and Thursday decided to call a meeting of the council for Monday evening.

REBEKAH LODGE ROLL CALL

(Continued from Page One.)

ABSENT MEMBERS.

The following were absent:—M. Janie Owen, W. W. Cobb, A. W. Stetson, Beatrice Porterfield, Adelina Young, Mary Westland, Ellen R. Prout, Dora Wilson, Mrs. J. Manhire, J. W. Hill, Aubrey Keith, Emma Lark, A. F. McLeod, Carrie McConnell, James McConnell, E. F. Mitchell, Sadie Mitchell, J. W. Nash, Inez Nutting, Avilda Nutting, Eliza J. Pawsey, Emily A. Pierce, Sarah T. Johnson, Adolph Sandberg, Mary Thomas, Verina Ross, Mabel Ross, Lillian Ross, M. J. Wilson, Susie Somers, Henrietta Mitchell, Annie P. Walters, Grace Lombard, Jennie S. Crowell, Mary Thomas, Grace L. Bliss, Mary E. Gordon, Lizzie M. Thomas, Ela Nightingale, W. J. Spargo, Mary L. McCormick, Mary E. Hughes, Lottie Barron, C. C. Barron, James Moorhead, Jennie Moorhead, C. S. Jones, Albert Clark, Mamie Barnicoat, Ada Blanchard, Costa G. Emanuel, Lillian M. Neal, Sarah P. Trask, Mertie Badger, A. B. Vendrett, Earnest Beal, Frank Curtin, C. F. Letteney, D. Eugene Luke, H. D. Grearwar, Bessie Patterson, Mrs. B. Bishop, E. L. Blaisdell, W. H. Walker. Total 44.

WEAR HUB RUBBERS This Winter

PATENTS

TRADE-MARKS and copyrights obtained or no fee. Send model, sketches or photos and brief description for FREE SEARCH and report on patentability. 25 years experience.
Send 2-cent stamp for NEW BOOKLET, full of patent information. It will help you to fortune.
READ PAGES 11 and 12 before applying for a patent. Write to-day.

D. SWIFT & CO.
PATENT LAWYERS,
303 Seventh St., Washington, D. C.



THIS new serial story we are about to run is a bit of Down-East fiction with the chief character one of the brightest and best of women — one who had survived the wreck of her own happiness to be strengthened for helping others to hold theirs. She is housekeeper for the town minister, and is a shrewd, nimble witted and generous member of society. She has much to do in directing the trying love affair between the pastor and a member of another "fold," and the development of story is

A Story of Yankee Humor, Pathos and Love

Delightful and Filled with Many Laughable Situations

Be Sure to get the Opening Installment

HISTORIC QUINCY.

City of Presidents Has Much of Interest

Old historic Quincy settled in 1625 has much of interest to visitors. When Braintree was incorporated in 1640, the territory now known as Quincy, was a part. In 1792 Quincy became an independent town, and in 1888 was incorporated as a city.

Quincy was named in honor of Col. John Quincy, descendant in the third generation from Edmund, 2d, who settled in Quincy, in 1634; grand-father of Abigail (Smith) Adams, the wife and mother of a President of the United States.

The city includes Wollaston, Atlantic, Quincy Point, South Quincy, West Quincy, Montclair, Norfolk Downs, Wollaston Park, Squantum, Houghs Neck, Adams Shore, Germantown and Quincy Neck, comprising in all over 16 square miles, of which 2,530 acres are in public parks.

Birthplaces of Presidents.

Birthplace of John Adams, the first Vice President and second President of the United States, Franklin street, Quincy Adams house built in 1681 and restored in 1897 by Adams Chapter, Daughters of the Revolution. Open to public. Admission charged.

Birthplace of John Quincy Adams the sixth President of the United States, junction of Franklin street, Presidents road and Independence avenue. Built 1716, restored 1896 by the Quincy Historical Society. Open to public afternoons from 2 to 5. Admission charged.

Abigail Adams Cairn.

Penns Hill, erected June 17, 1896 by Adams Chapter, Daughters of the Revolution, to the memory of Abigail Adams, who with her son, John Quincy, from the spot watched the smoke of battle at Bunker Hill. Cairn composed of many historic stones, the corner stone being part of the old sleeper of first railroad in United States which ran from Quincy quarries to tide water, Neponset river.

Burial Place of Presidents.

First Congregational Church (Unitarian) at Quincy centre. In auditorium each side of high pulpit, are mural monuments, to the memory of John Adams, the second president, and John Quincy Adams, the sixth president of the United States, and their wives. The funeral of John Quincy Adams was held in this church. Beneath the entrance is the Adams tomb reached by stairways from the vestibule. Near the tomb is the box in which was brought from Washington the body of John Quincy Adams, also the old town hearse.

Hancock Cemetery.

Hancock cemetery across the street from First church contains many old stones. Among the old graves are those of Henry Adams founder of the Adams family who died Oct. 5, 1646; Rev. William Thompson, 1st pastor over the Braintree church who died Dec. 10, 1666; Rev. Henry Flint who died Oct. 11, 1668; Rev. John Hancock father of the Patriot who died May 7 1744, and many other notable people.

John Hancock Birthplace.

Adams street, junction of Dimmick and Hancock streets. A bronze tablet has been placed by the City of Quincy on Adams Academy to mark the place where the house stood in which the patriot John Hancock, the bold signer of the Declaration of Independence was born.

President Adams Mansion.

Adams street, corner Newport avenue, Quincy. Residence of President John Adams and contains many family relics. Occupied by descendants Not open to public.

Presidents Lane.

Now Goffe street, leading from Adams street, near Mansion. Opened by John Adams to drive his cows to pasture.

Dorothy Q. House.

Hancock street, corner Butler road Quincy, Old Quincy homestead in which Dorothy Q was born. Owned by the Massachusetts Society of Colonial Dames. Has quaint old paper on parlor put on for wedding of John Hancock and Dorothy Quincy; also secret chamber and other interesting features. Open free to the public on Saturdays, from 11 A. M., until 4 P. M Other days admission charged.

Myles Standish Cairn.

Squantum heights, erected in 1895 by the Daughters of the Revolution of Massachusetts, in memory of Captain Myles Standish and his men of Plymouth Colony, who landed here Sept 30, 1621, guided by the Indian Tisquantum.

Myles Standish Spring.

On the beach to the left and back of Squantum Inn. Spring of fresh cold water, where Standish and his party breakfasted and thence started to explore the country around Boston Bay

Squaw Rock.

Pile of rock, on which is a perfect head of a squaw, frequently mentioned in early Squantum history. Near by is also Sachem's Knoll.

Quincy Daily Ledger
FOR SALE AT

BOSTON—At South Station after 3.30 P. M.
QUINCY—Ledger Office 1424 Hancock Street.
L. A. Chapin, 1395 Hancock St.
C. F. Carlson, Oppo. Depot.
Thompson's Waiting Room, City Sq.
H. P. Kittredge, City Square.
J. P. O'Brien, 1595 Hancock St.
Mrs. Madden, 16 Quincy ave.
WOLLASTON—Shunk's News Stand.
PARK & DOWNS—Branschied & Marten.
ATLANTIC—Branschied & Marten.
QUINCY NECK—Stetson Pierce, Newcomb Square.
QUINCY POINT—H. H. I. Smith, Washington Street.
Gragg's Pharmacy.
L. A. Cook, Washington Street.
E. O. Godfrey, 538 Washington St.
E. H. Lowe, Washington Street.
George E. Sprague, Cor. River St.
SOUTH QUINCY—Litchfield, Water St.
A. Pierson, 92 Granite St.
Miss G. Booth, Brooks Avenue.
BREWER'S CORNER—Emma Lark.
F. J. Pierson, 149 Granite St.
Mrs. F. H. Stanley.
WEST QUINCY—F. A. Skinner.
John C. Belanger.
HOUGHS NECK—Capt. Fosdick's.

THE WEATHER.

Forecast for Boston and vicinity: Generally fair and continued warm through Saturday and probably Sunday.

TOMORROW'S ALMANAC.

Sun rises	5.16
Sun sets	6.10
Length of day	12.55
Moon sets	12.16 A. M.
High water, A. M.	7.15
High water, P. M.	7.45

Days decrease 2 hours 24 minutes.

Last Quarter, Sept. 4.	8.23 A. M.
New Moon, Sept. 10	10.48 P. M.
First Quarter, Sept. 18	6.34 A. M.
Full Moon, Sept. 26	6.34 P. M.

QUINCY NOON TEMPERATURES.

At 12 M. today	75 degrees
Sept. 6, 1911,	79 degrees
Sept. 6, 1910,	68 degrees
Sept. Noon Maximum, 14 years	92
Sept. Noon Minimum, 14 years,	52

BRIEFS

Harry D. Flint, formerly of Foster street was in town Thursday.

Miss Lizzie Newcomb of Bigelow street has returned from a brief visit in Maine.

An auto house is being built near the street railway car barn for the use of Supt. Conway.

Probate court for Norfolk county will be held by Judge Flint in Quincy next Wednesday morning.

The first meeting for registration of voters will be held at the Council Chamber, City Hall tonight.

The new house of Charles H. Penniman on Goffe street will be ready for occupancy in a few weeks.

Work on the Kincaide theatre building has so far advanced that some idea may now be had of the size of the building. It is certainly quite an imposing structure.

A cablegram received from Fume, Austria-Hungary by Mrs. L. C. Hultman, Thursday, announces the birth of a son to her daughter Mrs. Louis Eckert, formerly of Quincy.

John Curtis of Franklin street who has been at the Cape on a gunning trip returned home the first of the week. He reports some great sport, having bagged a lot of birds.

The weather Thursday evening was unusually hot and muggy for this season of the year. It was an ideal dog day night. This morning the weather was not much improved for there was a heavy fog.

$12,500,000 CORPORATION

Great Realty Concern of Germany Reported in Financial Distress

Berlin, Sept. 6.—One of the largest realty and building concerns here, with liabilities of over $12,500,000, is reported to be in difficulty, owing to overcalculation on the growth of Berlin. The Tageblatt says that the appointment of receivers has been applied for, but confirmation has been hitherto unobtainable.

Should the report prove true this would be the most extensive collapse in a long series which have recently occurred on the several big banks, but these have lately withdrawn their support.

To Investigate Fraud Charges

Columbia, S. C., Sept. 6.—The charge of fraud in connection with the South Carolina Democratic primary election of Aug. 27 will soon be rigidly investigated by a special committee of seven, clothed with full power.

HOW'S THIS?

We offer One Hundred Dollars Reward for any case of Catarrh that cannot be cured by Hall's Catarrh Cure.
F. J. CHENEY & CO., Toledo, O.
We, the undersigned, have known F. J. Cheney for the last 15 years, and believe him perfectly honorable in all business transactions and financially able to carry out any obligations made by his firm.
Walding, Kinnan & Martin,
Wholesale Druggists, Toledo, O.
Hall's Catarrh Cure is taken internally, acting directly upon the blood and mucous surfaces of the system. Testimonials sent free. Price 75 cents per bottle. Sold by all Druggists.
Take Hall's Family Pills for constipation.

AMERICA'S GAIN FROM EUROPEANS

Made Subject of An Address By Governor Wilson

SAYS BEEN MISINTERPRETED

Democratic Presidential Candidate Speaks to Two Groups of Visiting Italians—"America Has Been Enriched by Having Some of the Finest Races in the World Brought to Her Shores".

Sea Girt, N. J., Sept. 6.—Governor Woodrow Wilson received two delegations of Italians, at the Little White House, one from Jersey City and the other from Brooklyn. He talked about immigration to them.

"There is no sort of visit more welcome to me now," said Governor Wilson, "because I fear that things I have written have been grossly misinterpreted. I have had frequent occasion recently to meet delegations similar to this, and it has been a great gratification to me that they all speak in generous language of appreciation towards myself, but also with an extremely broadminded apprehension of what my real position is and of what my real feelings are.

"The fact of the matter is that America has been enriched by having the aspirations of some of the finest races in the world brought to her shores. I don't know whether we ought to rejoice that other countries are in the same degree impoverished, but for myself, as an American along with yourselves, I rejoice most heartily in the circumstances that men of every European blood have brought to this country their highest aspirations, because they can't bring these aspirations without adding to the aspirations of the country and making the country greater and freer than it would be without them.

"For myself I have never felt the slightest jealousy of the right kind of immigration, and by the right kind of immigration I mean the voluntary kind. When men of their own initiative come with a preliminary love or desire for America, to establish homes for themselves here and to identify themselves with the country, the result cannot be anything but good for the country itself.

"I have been jealous, as we have all been jealous—I am sure I am including all of you—of the immigration which is got up by the steamship companies, by contractors who wish to bring over men who will be at their beck and call rather than men of independence who elect for themselves. But while we all agree there must be certain restrictions, to guard the health of the country, for example, we shall all agree, I am sure, if we have the true Democratic spirit, that that is the only sort of limitation which is legitimate."

CONTESTS "DIVINE RIGHT"

That of Kings Now Superseded by That of Majorities

Dundee, Scotland, Sept. 6.—The divine right of kings was contested at the resumed meeting of the British association by Sir Henry Cunynghame, president of the economic science section. The lecturer declared that the old doctrine had now been replaced by the divine right of majorities. Legislation, he said, must have regard to natural laws. Taxes in his opinion often resembled arrows shot into the air. When they were intended to fall on the landlord they often fell on the tenants, and when they were destined for the producers they just as often hit the consumers. Peter Chalmers Mitchell, in the zoological section, advocated the establishment in all continents of great reservations to be used as sanctuaries for wild animals.

Professor Archibald Barr, in the engineering section, said indications pointed to a distribution in the near future of all power and heat for industrial and domestic purposes from central electrical stations. The preventative system of dealing with tuberculosis was advocated by Leonard Hill in the physiology section. Why, he said, should the state spend millions on sanitoria while it permitted houses and workshops to exist where the disease was generated? He concluded:

"It pays to keep a horse healthy, then why not to keep a man healthy?"

Didn't Know He Was Divorced

Macon, Ga., Sept. 6.—After W. M. Beck of Macon had instituted suit for divorce he discovered that his proceedings were at least twelve years behind time. Officers who sought to serve papers on the former Mrs. Beck in Graves county, Ky., found that she had obtained a divorce a dozen years ago.

Votes Down Arbitration

Newport, Wales, Sept. 6.—The trades union congress here defeated Ben Tillett's resolution instructing the parliamentary committee to draft a recommendation for compulsory state arbitration of labor disputes.

GEN. ARTHUR MACARTHUR

Last of the Union Lieutenant Generals



DROPS DEAD SPEAKING

General Arthur MacArthur Was Addressing His Veteran Associates

Milwaukee, Sept. 6.—Lieutenant General Arthur MacArthur, U. S. A., retired, dropped dead while speaking at the last reunion of the Twenty-Fourth Wisconsin volunteers, known as the "Chamber of Commerce" regiment, last night.

General MacArthur was the youngest major general in the army when he received his commission. He received his training in the Civil war, where he was decorated with a medal of honor at the age of 18, and had full command of a fighting regiment at the age of 19.

His whole career was marked for its brilliancy, and he rose step by step until he was appointed governor general of the Philippines. In 1902 General MacArthur was retired.

He was born in Springfield, Mass., June 2, 1845. His father was a judge of the supreme court of the District of Columbia. When a child MacArthur was taken by his parents to Wisconsin ,where he was educated in the public schools of Milwaukee.

SUES FORMER WIFE FOR ALIENATION

Queer Matrimonial Experiences of the Adams

Cambridge, Mass., Sept. 6.—The woman who twice married and twice divorced Herbert N. Adams is used by the present wife of Adams in an action charging alienation of affection, filed yesterday. This remarkable culmination of the marital experiences of Adams, who is a well known and wealthy real estate man of Framingham, has created a most unusual spectacle.

Mrs. Elizabeth H. Adams of Framingham, the wife, is the plaintiff in the case. She charges that Mrs. Mary Jane Adams, twice a former wife, has deprived her of the comfort and the society of her husband, and destroyed his affection for her. In addition to these charges, she alleges serious offenses between the defendant and Adams.

A few years afterwards Adams was married to his present wife. He built a beautiful home in the country, near Framingham, and their friends and neighbors believed them happy.

GOVERNMENT ACTION TAKEN

Possible Violation Federal Laws Relative to Shipping Dynamite

Boston, Sept. 6.—Instructions have at last reached Asa P. French, United States district attorney, to proceed with the investigation into the Lawrence dynamiting case to ascertain if the explosive was transported from Boston or from some other place to the mill city.

Special Agents Kirt Debell and Frederick P. Schmid of the department of justice, Mr. French stated, have been detailed to investigate the matter, and they will make a report to him.

"The public is takig this probe too seriously," remarked Mr. French. "This investigation is only incidental to the more serious charge of conspiracy which has been made against Lawrence mill owners. However, the matter is being carefully investigated, and if there has been a violation of the interstate commerce act it shall be punished."

Georgian Waiters Strike

Boston, Sept. 6.—The entire staff of employes of the Hotel Georgian in Park square went out on strike last night, practically closing the hotel. Strikes are threatened for several hotels today unless demands are met.

Snowfall in Nevada

Carson City, Nev., Sept. 6.—Snow fell in the mountains west of here, covering the range to a depth of several inches. This is the earliest snowfall in twenty-five years.

MASSACHUSETTS INDUSTRIES

How a Democratic Victory Might Affect Them Seriously

LINES IN WHICH STATE LEADS

Cost of Living and Campaign Promises to Reduce It—Foss-Pelletier Contest Becomes Interesting—Foss as an Independent

It is extremely doubtful if the people of Massachusetts realize the great importance of the coming presidential and congressional election to the industries of this commonwealth and of New England. Massachusetts is distinctively a manufacturing state. It has in the neighborhood of over a billion and a quarter dollars invested in various manufactures which distribute annually in salaries and wages something like $300,000,000. There are engaged in the employments connected with these manufactures over 584,000 persons or close to one-fifth of the total population. It will therefore be entirely apparent to any one that a radical slashing of the tariff rates on the products of industries located in this state will have an extremely disastrous effect upon wages and industries and upon the entire commonwealth as well.

The number of persons employed in Massachusetts manufactures compared with the population shows that nearly everybody in the state is dependent upon Massachusetts industries.

Massachusetts Maintains Her Position

The last census shows that Massachusetts still maintains her position among the great manufacturing states of the union. Notwithstanding the fact that her area is comparatively small she stands fourth in the list of such states, New York ranking first, Pennsylvania in second place, and Illinois third. These states are all very much larger in area than this. In all branches of the textile industries combined Massachusetts ranks first and it also holds first rank in each of the following branches of the industry: Cotton goods including cotton small wares; woolen, worsted and felt goods, and woolen hats; cordage and twine, in jute and linen goods. This state also holds first rank in the industry of boots and shoes, boot and shoe cut stock, and boot and shoe findings, as well as for all the branches of the general boot and shoe industry combined. The value of the manufactured product of Massachusetts industries in 1909 was $1,490,529,386.

In the boot and shoe industry for 1909 the product was valued at $187,045,767. The amount of wages paid was $41,970,498. The number of persons engaged in this industry was 74,710. The amount of capital invested was in the neighborhood of $90,000,000.

In the matter of cotton goods the product was valued at $186,462,313, while $45,117,069 were paid in wages to 108,014 employes. Two hundred and fourteen million dollars were invested in this industry alone. In the leather industry more than $40,000,000 worth of goods were produced, $5,443,000 were paid in wages to 10,252 employes; over $41,000,000 was invested in the leather business.

In the line of woolen and worsted goods including felt goods and wool hats the product amounted to $142,000,000. The wages paid amounted to $24,592,763. The number of men employed was 53,873 while the capital invested amounted to $131,000,000.

What Democratic Success Means

The Democratic tariff program as outlined in the bills passed by the Democratic house and by the Democrats and insurgents in the senate would strike a stunning blow at each one of these industries. The election of a Democratic president and a Democratic house would be likely to mean also a Democratic senate. A change of four or five senators from Republican to Democratic would give that body over to the Democratic party. It seems to be up to the wage earners themselves to say whether they wish their employment to be endangered by the election of men who will attack their industries or whether they prefer to keep in power the Republican party pledged as it is to a reasonable protection for American wage earners and American industries.

It seems like a critical moment for the old Bay State as well as for all the other New England commonwealths. A great deal of abuse and misrepresentation of the Republican party and of the protective tariff is being voiced at the present time. The good sense of the voting constituency ought to be able to separate the truth from the falsehood which is being disseminated so industriously. It is time for the people of the state to consider the situation in all its bearings and to act with a logical understanding of the whole case.

The "Cost of Living" Issue

It seems impossible that the public could any longer be fooled by the campaign promises to reduce the cost of living. Such promises have been made for several years but have never been fulfilled because no man can set aside the law of supply and demand. Sensible men today recognize the fact that the high prices existing are due to the lack of supply and the great demand. They realize that too many people from the country are rushing to the city and leaving the farms untilled. The other day in an interview Henry Abrahams, secretary of the Boston Central Labor union, declared that it was now recognized that the high prices were almost wholly due to this law of supply and demand. Some years ago Eugene N. Foss declared that if the people would elect him governor the cost of living would be immediately reduced. Of course he knew at the time he made the statement that it was pure moonshine. He must have been aware that his election would have no more effect upon the cost of living than it would upon the ebb and flow of the tide. Ever since his election prices have been climbing and if his elevation to the governorship has had any effect at all it has been to lift the price movement higher. Under his administration the state expenses increased so that this year it was necessary to levy the biggest state tax in the history of the commonwealth. While the legislature had something to do with this Governor Foss is one of the co-ordinate branches of government and he has something to say about every bill or resolve which becomes a law.

Pelletier Is Confident of Nomination

Meanwhile the contest between the governor and District Attorney Joseph C. Pelletier, is becoming very interesting. The friends of Mr. Pelletier declare that he is going to be nominated for governor, and they also say they have heard rumors that Governor Foss, if defeated for the nomination, will run as an independent candidate. Mr. Pelletier has written a letter to the governor asking him if he will abide by the result of the primaries. The governor up to the last few days has done nothing apparently to secure a renomination. Mr. Pelletier has been scouring the state for weeks speaking practically every night at Democratic gatherings and pushing his candidacy to the limit. The friends of Governor Foss say that when he gets started he will do some campaigning that will cause the natives to sit up and take notice.

WHEELER'S
The Store for Ladies' Furnishings
NECKWEAR OUR SPECIALTY

House Dresses
Shirt Waists
Aprons

Hosiery
Corsets
Gloves

Stamped Linens and Threads for working

WHEELER'S
City Square, Quincy

Teamwork.

She smashed the windows through the land.
Her husband soon got out of debt.
He was an honest glazier, and
She was a busy suffragette.
But now we learn he's very sad,
For woe indeed doth fill his cup.
He's lots of biz, but it's too bad
The price of putty's going up.
—Yonkers Statesman.

Natural Inference.

"What do you think of the American occupation?" inquired the man who was interested in the Philippines. "Do you mean auction bridge?" inquired the man who was interested in less weighty things.—Louisville Courier-Journal.

PATENTS
PROCURED AND DEFENDED. Send model, drawing or photo for expert search and free report. Free advice, how to obtain patents, trade marks, copyrights, etc. IN ALL COUNTRIES. *Business direct with Washington saves time, money and often the patent.* Patent and Infringement Practice Exclusively. Write or come to us at 710 Eighth Street, near United States Patent Office, WASHINGTON, D. C.
GASNOW & CO.

SEVENTY-FIFTH ANNIVERSARY

EDITION OF THE

QUINCY PATRIOT

WAS PUBLISHED

Saturday, August 31

ALSO

TWENTY-FIFTH ANNIVERSARY

OF THE

CITY OF QUINCY

5000 COPIES ○ 5 SECTIONS

FULLY ILLUSTRATED

INTERESTING WRITE-UP OF QUINCY PEOPLE, INDUSTRIES AND HISTORY

Worth 25 cents a copy but sold for usual price of 5 cents. Mail orders 5 cents extra for postage

THE SHEPHERD AND HIS GRETEL

The whole mountain was radiant, the myosotis ran along the springs; big Easter daisies and pink bell-flowers enameled the fields. Then came rhododendrons, lilies, and, still farther up, the edelweiss, the immaculate star of the heights.

Dominating the slopes where the breeze stirred numberless petals, the glacier itself was like an immense open blossom. Hand in hand they descended the narrow path. The sun was already low in the horizon, and the glory of its setting gilded their youthful idyl.

The young girl walking beside her friend wore the costume of the peasant women of the Valais. Her white chemiset set off her fresh complexion and her hair fell in large curls from under the big hat. Around her neck hung a gold chain that tinkled at every step. The sun vanished, and the two young people, touched by the gloom of approaching darkness, remained silent.

They were near the village of Bourg-Saint Pierre. A short distance on one side a chalet stood on the granite rocks. Cows were grazing in the enclosure, a slender column of blue smoke rose from the roof. The lovers lingered a moment prolonging their farewells under the shelter of a thicket of pine trees.

"Tomorrow, Gretel," murmured the youth, "you will come, won't you? You will come as soon as it is dark? I will wait here. Ah! What news will you bring?"

And as she remained silent, he added, "Don't you think I ought to speak to your father myself?"

Before the young girl rose the image of the old peasant, with his honest, but stern, obstinate face, the eyes whose cold, steely gaze she feared for her lover.

"No," she said, "if any one can persuade him, it is I. Farewell, Franz, my friend. Let us hope."

She held out both hands, and he pressed a long kiss upon them. Then she drew them away and fled.

He saw her white chemiset fluttering like a bird through the foliage. Sometimes, turning, Gretel threw him a kiss from the tips of her fingers, which came on the wings of the mist to thrill the lover's heart.

The next evening Franz was waiting at the same place. At last he heard a light step on the moss.

"Gretel!" he cried.

The young girl, weeping, threw herself into his arms.

"Your father will not consent, Gretel?"

Then amid her sobs, she told him about the interview with her father, the old man's fury when she named the shepherd. Nothing could move him; his daughter's tears only exasperated him.

"And," she concluded, "he told me that he wanted our neighbor, Marc, who owns the Rock farm, for his son-in-law, that the two estates might be united. Never, do you hear, never! You or no one! Oh, Franz, it is not possible that we can be separated!"

"Alas!" he murmured. "Would to heaven that you were as poor as I! No one should tear you from my arms."

He lowered his head, pierced to the heart. Light and joy had vanished. He saw himself wandering alone through the paths she had brightened by her presence; the skies were darkened, solitude swallowed everything. He clasped the beloved hand, pressing his burning brow against it, and sighed, "I cannot, Gretel—"

At that moment a harsh voice shouted, "Gretel! Gretel!"

With a sudden movement the lovers parted, the young girl turning toward the almost luxurous chalet where her father and their neighbor Marc awaited her.

Franz went sadly back to the pastures where the flocks intrusted to his care were sleeping under the open sky. He stretched himself on the grass, fancying he saw Gretel's eyes sparkling in the starry throng. The summer passed away. Nothing happened to change the fate of Franz and Gretel. Sometimes they met in the fields, but their quiet happiness had fled. Their affection was shadowed by deep anxiety, and Franz no longer dared to speak to Gretel of the future.

After the calm autumn winter covered the valley and the mountain with his white mantle. The flocks and herds had come down again to the plain and meetings were less frequent in the frozen roads.

It was May of the year, 1800. Events were preparing of which the peaceful inhabitants of the Valais had little suspicion. They scarcely knew the name of Bonaparte, the conqueror who had born his victorious eagles along the Elbe, the Rhine, into Italy and Egypt. Suddenly the frontier threw into Switzerland and the sleepy shores of Leman, a whole army, horse, foot and officers, bedizened with gold lace. And the figure of the conqueror appeared before the hurrying crowds.

What was he going to do at the head of his troops? People cried out that it was impossible, when they heard that these cannon, regiments and munitions of war were to cross the Alps and descend into Italy. What! Pass St. Bernard, the inaccessible mountain, the mountain of avalanches, crevasses, walls of snow? What horses will draw, over scarcely visible paths, the heavy artillery, caissons and ammunition? Everything had been arranged in advance. Sledges for the gun carriages, secretly made, were hastily brought and the cannon placed on them. Then it was found that these were too wide to follow the winding roads. But nothing would stop Bonaparte. He abandoned the sledges, had pine trees felled and their trunks hollowed to hold the guns. Mules dragged the pine trees, men transported the carriages and projectiles; at last they dragged the cannon inclosed in these cases themselves, for the animals could go no farther, and the peasants, worn out refused their aid, even though offered gold.

At last the first consul, after having watched and directed everything, began to climb Mount St. Bernard himself. He left Martigny before dawn on the 20th of May, began the ascent, and reached Orsieres. There the roads became impassable for horses. Mules and guides awaited his choice. His sureness of eye did not deceive him. Whom did he select? The man who knew the mountain best, who had crossed it in every direction, who knew all its snares, dangers and threats, Franz, the shepherd of the Bourg Saint-Pierre.

They set out, Franz, knowing whom he was guiding, straightened his tall figure. Proudly he passed through the paths whose every turn was familiar to him, and when he reached Gretel's chalet, he saw, at the window, the rosy face of the girl he loved, who smiled at him.

Bonaparte cast a long look at the little Valaise peasant, whose cheeks glowed with blushes. Then his eyes searched the shepherd's features.

Putting aside for an instant the anxieties which burdened his mind, he questioned his guide, asking the name of the young girl who had beamed upon them so radiantly in the morning light.

A deep line appeared between the young man's brows, and Bonaparte exclaimed: "Why don't you marry your Gretel?"

"Oh, General!" sighed the poor lover. And, in simple words he told his story, the girl too rich, the father in search of a wealthy son-in-law, the neighbor who was to be forced upon Gretel to enlarge the estate.

"How much would you need to buy the farm next to the chalet?" asked the first consul. "More than I shall ever be able to save. Gretel will be married, and I shall be an old man before I have laid up half of it."

"But what is the amount?"

Somewhat haphazard, the shepherd named a sum exceeding the real value of the little farm, it seemed so far away, so much beyond his dreams.

Meanwhile, from rock to rock, from snow hill to snow hill, the docile animal, led by its master's hand, reached the summit of the mountain, the monastery of Saint Bernard.

The conqueror of the morrow, who was to triumph at Marengo, had accomplished the miracle of taking a whole army across an impassable mountain. The crest of St. Bernard was crossed. There was nothing to do except descend the slope to Italy.

Alighting from the mule, Bonaparte fixed his piercing blue eyes on the guide.

"You have done well," he said. "Take this letter, and remember General Bonaparte."

Giving the bewildered young peasant a paper, he turned away. It was addressed to the paymaster of the army, who had remained at Martigny.

A few hours later, Franz reached the officer, who examined the paper, turned it over, and verified the signature.

Then he began to pile up before the dazed shepherd, who doubted his senses, gold coins and bills, a whole fortune.

Bonaparte had asked what sum was needed to buy the estate, and had had the amount given to him. It meant the baffling of his evil fate, the hand of Gretel won, the realization of all his dreams.

Franz almost fainted with joy, and his thoughts, in an outburst of adoration, flew to the man who, master of the world, had still found time to think of the distress of the humble mountaineer.

All the obstacles were removed Franz and Gretel toward the middle of the summer, were married amid the fragrance of the flowers. She wore no artificial blossoms, but a wreath of daisies, in remembrance of those against whose petals they had brushed during the spring evenings. Never was bride so pretty, so happy, so admired and Franz gazed at her thinking of the little new house which was smiling at them from all its open windows, the house where bloomed that day the miraculous flower of joy —Mary J. Safford.

The KITCHEN CUPBOARD

WHEN COOKING KIDNEYS.

KIDNEYS are commended by many cooks. They can be made into many tempting dishes. Beef and sheep kidneys are cheap, and, while they may do for an occasional diet, they are not to be used very often.

Curried Kidneys.—Make a good curry sauce, then select some nice fresh kidneys. Cut them into small cubes. Stew in the curry sauce for two hours. Serve with boiled rice.

Broiled Until Brown.

Grilled Kidneys.—Split the kidneys open and clean them, taking out the skin. Run a skewer through each to prevent its curling when cooking. Season with salt and pepper, brush over with best salad oil and broil on a gridiron over a clear fire. When cooked sift a little curry powder over, put on pieces of fried bread, remove the skewers, squeeze some lemon juice over and add the gravy from the pan. Serve hot, garnished with parsley.

A Rich Dish.

Sauted Kidneys.—Have three sheep's kidneys and a sharp knife. Take off the skin and trim, then cut the kidneys across in slices about a quarter of an inch thick. Having done that, dust them well with salt and pepper. Place one ounce of butter in a pan. When it is quite hot put in the kidneys and shake them about in the butter over the fire for three or four minutes. Take out and drain. Add to the gravy three tablespoonfuls of brown sauce and let boil for two or three minutes. The kidneys are now added to this and must be allowed to get hot through, but on no account to boil or they will shrivel and be tough. Arrange the kidneys on a hot dish and pour the sauce around.

Kidneys With Fruit.

Kidneys and Bananas.—Veal kidneys are used for this. Take off some but not all of the fat and clean thoroughly. Saute with butter in a hot pan. The kidneys must be browned slightly, but still be left a little pink inside. This slight rareness improves the taste and leaves the meat tender. When cooked put the kidneys to one side and put in a banana, cut in slices and sprinkled with lemon juice. These will fall to pieces with the cooking. Pile the pulp beside the kidneys on a hot plate and eat at once.

Anna Thompson.

WINSTON CHURCHILL FOR N. H. GOVERNOR

Governor Bass Will Support the Progressive Ticket

Concord, N. H., Sept. 6.—Progressives of New Hampshire have called on Winston Churchill to accept the Progressive nomination for governor. The call is in the form of an announcement of the actual organization of the party in this state, and goes into detail regarding the reasons why the men behind the movement feel it necessary for the success of the Progressive party to have a complete state as well as a national ticket.

At the same time, Governor Bass has come out openly for the Progressives, and has thrown his fortunes in with the Roosevelt party.

The call results from a mass meeting of the Progressives at Manchester on July 20, and states that the Progressive party must be a state as well as a national organization, and sets forth its reasons.

EXPLORER REPORTS

Harry Radford Says Buffaloes Are Multiplying in the North

Winnipeg, Man., Sept. 6.—Harry Radford, the American explorer, who left Edmonton, Alberta, three years ago for the north country, reached Trenton river last winter, and has been hunting there this summer, according to word just received by the Hudson Bay company. This was the first news from Radford for more than a year.

Radford says there are more than 350 wild buffalo in the Slave lake district in the Hudson bay country. He says they are well protected and there is every reason to believe they will multiply rapidly. The Indians, he said, guard the animals and will not allow them to be shot.

Cancels on Account of Union

New York, Sept. 6.—The Erie railroad announced that the company had cancelled its lease on office room in the new McAlpin hotel because the building owners objected to the employment by the railroad of non-union men in fitting up the office.

Booth Memorial College

London, Sept. 6.—Bramwell Booth, the new head of the Salvation Army, has issued an appeal for $750,000 with which to erect, equip and maintain a new training college for Salvation Army officers as a memorial to his father.

TRIPOLI ITALY'S GREAT DESIRE

Determined to Retain Section In Her Possession

MAKES OFFER OF INDEMNITY

Suggests Turkey Proclaims Independence of Tripoli and Cyrenaica—Italy Will Also Demand Retention of Stampalia For a Naval Base—Island Sections Demand Autonomy Similar to That of Crete

Chiasso, Switz., Sept. 6.—Italy is determined to maintain its hold on Tripoli and Cyrenaica. No great advance has yet been made in the unofficial negotiations for peace which are now going on in Switzerland between the Italian delegates and representatives of the Turkish government. The former, while expressing their readiness to make concessions on behalf of Italy in secondary matters, have declared it impossible to give in on several vital points. Italy demands absolute and complete sovereignty over Tripoli and Cyrenaica, without, however, exacting its recognition from Turkey. It demands the evacuation of the Turkish troops, and it is pointed out that the administration at Constantinople might find a way to meet these demands by proclaiming the independence of these territories, entrusting the Arabs to govern themselves.

Italy pledges herself to grant general amnesty to all Arabs not undertaking any reprisals against the Italian government, and promises that the sovereignty of the Caliph in religious matters shall be respected. Italy will reimburse the Porte in an amount corresponding to the value of all government properties which existed in Tripoli before the war, and also that part of the Ottoman debt guaranteed by Tripoli's revenues, deducting from this sum the expenses for the maintenance of several thousand Turkish prisoners. It is also proposed that Turkey shall immediately readmit Italians to the Ottoman empire under the same conditions as prevailed before the war.

Italy will keep Stampalia as a naval station, while she will return to Turkey the other islands in the Ægean on condition that theis nationality shall be respected and that their political and administrative organization shall be conducted on the lines set forth in the proposal of Count Leopold von Berohthold, the Austro-Hungarian foreign minister. Finally, Italy will grant Turkey the same concessions as were granted by Austria when the latter country annexed Bosnia and Herzegovina. The representatives of several of the islands, including Rhodes, although they have not been received officially by the Italian delegates here, have communicated with the Italian premier, Marquis de San Giuliano, to whom they submitted a memorandum outlining the desires of the islands. In brief, they declare that if it is impossible to remain under Italian sovereignty or to be annexed to Greece, autonomy must be granted similar in form to that granted Crete; otherwise they will oppose by force the re-establishment of the old order of things.

AGAINST FULL SKIRTS

Dresses Exhibiting Lines and Curves Receive Society Support

Morgantown, W. Va., Sept. 6.—Declaring that "nature's handiwork" is given its full due in the rounded curves and lines that the present style of gowns worn by women accentuates, forty well known young society girls in this city agreed not to wear any dresses patterned after the new plaited full skirt.

In a petition which they are now circulating among the women here, the new creations which the modistes have decreed shall be the style for the coming season are denounced as "hideous and tending toward artificiality."

"We intend to boycott the new creations of the dressmakers," said one of the leaders in the rebellion. "They are not gowns; they are anything one wants to call them. And, further, they are not suited to one's personality, as is the prevailing style of gown—the clinging modified hobble skirt. A woman's gown should fit her form fully and in contour. The new gowns have no individuality and are prosaic in the extreme."

Kansas Farmers Take Vacation

Wichita, Kan., Sept. 6.—The Kansas wheat crop was good this year, so good that twenty-five Sedgwick county farmers have departed with their families to spend the remainder of the summer in California.

Fatal Explosion From Cigaret

Philadelphia, Sept. 6.—A lighted cigaret thrown carelessly into a tank containing fifteen gallons of gasolene, the police believe, caused an explosion in a cleaning and dye establishment with the probable loss of four lives.

LOST

SAVINGS BANK BOOKS

Savings Bank Books as listed below have been lost and application has been made for payment of the accounts in accordance with Section 40 Chapter 590 of the Acts of 1908. Payment has been stopped.

Book No. 19,505 Book No. 26,017
Book No. 21,041 Book No. 19,082

QUINCY SAVINGS BANK
CLARENCE BURGIN, Treasurer.
Sept. 6-3t—6-13-20

INSURANCE

Fire, Liability and Automobile
Strongest Companies. Lowest Rates
Liberal treatment in case of loss.

H. L. KINCAIDE & CO.

F. WRIGLEY
Teacher of Music
1 Adams Street, Quincy
Resumes Sept. 1st. Aug. 20-1m

A. M. JAMESON
Real Estate and Insurance
OFFICE—RESIDENCE
157 WARREN AVE., COR. WINTHROP AVE.
WOLLASTON
Houses and Building Lots for sale.
Houses and Apartments to let.
Tel. 341-2 Quincy. Mar. 9-tf-1p

The Name MIRKIN
Means maker and repairer of all kinds of Furniture, Mattress s, and Cushions. Best work with guarantee; low prices.
M. MIRKIN, Upholsterer
67 Washington Street
Next to the Y. M. C. A. Building,
Quincy, Mass. Tel. Con.
Aug. 10-1m

A GOOD TIME
for you to think about having your
FURNITURE REPAIRING
done is in your vacation time
—AT—
HOLMES & HALL
GENERAL UTILITY HOSPITAL
86 Washington St., Quincy
TELEPHONE 974 W

The National Granite Bank
located at Quincy, in the State of Massachusetts is closing its affairs. All note holders and other creditors of the association are therefore hereby notified to present the notes and other claims for payment.
R. F. CLAFLIN,
Cashier.
Jy 9—S 18

LEWIS N. CURTIS,
PAINTER and GLAZIER
LEADED STAINED GLASS.
DECORATOR and PAPER HANGER
OLD FURNITURE REFINISHED.
Orchard Place, off Spear Street, Quincy

Quincy Savings Bank

BANK HOURS: Every Business Day except Saturday, 8.30 A. M. to 3 P. M.
SATURDAY—8.30 A. M. to 12 M.
CLARENCE BURGIN,
Treasurer.

HERBERT A. HAYDEN
Piano Tuner
Office at C. F. Pettengill's, 1391 Hancock street, Quincy.
Residence, 28 Cleverly Court, Quincy Point
Mass. Tel. Quincy. 1153 M Nov. 3-tf

PENNIMAN'S
TAXI SERVICE
Taxis and 5 and 7 Passenger Touring Cars for all occasions
C. H. PENNIMAN, Prop.
Agent for Pope-Hartford Cars
Demonstration by Appointment
Phones
Stable 207. Residence 972 W
Dec. 23-tf

JAMES F. BURKE
Real Estate and Insurance
AUCTIONEER MORTGAGES
Justice of the Peace Notary Public
Room 4, Savings Bank Building
Tel. 385-3 Jan. 17-tf

M. T. SULLIVAN
Real Estate Insurance
Auctioneer Care of Property
Justice of the Peace
Room 3 Durgin & Merrill Block,
QUINCY

CLASSIFIED ADVERTISEMENTS

Advertisements under this head 25 words or less one time 25 cents Three consecutive insertions 50 cents. 6 consecutive insertions 75 cents.
No advertisements taken over the telephone, received by mail or at the office unless accompanied by cash.

TO LET

TO LET—The colonial house recently occupied by the late William Everett. Spacious grounds, quiet location. Modern improvements. Reasonable rent. Apply to H. M. Faxon, 17 Granite Street. 6 L-P tf

FURNISHED rooms to rent at 283 Fayette street, Wollaston. 5-6t

TO LET—Two large rooms and kitchenette, all improvements. Apply at 26 Elm street, Quincy. 5-6t

TO LET—Furnished front chamber Apply at 1063 Hancock street, near Quincy High school. 5-3t

LOST

LOST—Bank Book 4193, Braintree Savings Bank.
Quincy, August 30, 1912.
3t-30, 6, 13

FOR SALE

FOR SALE—20 loads of black loam sold cheap if taken at once. Apply to Quincy Oil Co., 57 Federal avenue. 4-6t

FOR SALE—Smelt bait at Fosters, foot of Edison street and at Town River Yacht clubhouse on and after Saturday. 27-12t

FOR SALE—One horse trap will seat four, sell cheap. Apply at 70 Glencoe Place. 21-tf

WANTED

AIR COMPRESSOR Wanted. Second hand. 150 to 200 feet capacity. Address Box 567 East Weymouth, Mass. 6-3t

SEAMSTRESS— Capable. Would like a few engagements. 20 cents an hour and carfare, Lucy B. Wilson, 286 Beach street, Wollaston. 6-3t 13-3t

DO YOU want a first class hall and French clock repair man. A 1 reference. Will call at your home upon receipt of postal. Mac Millan 72 Glencoe Place. 6-6t

YOUR FILMS can be developed, printed enlarged through the mails safely and quickly. Develop any size for 10 cents, we pay the postage. 8x10 enlargement for 25 cents, 5 for $1. 5x7 enlargement for 20 cents, 6 for $1. Wigginton, Revere. 6-6t

DRESSMAKER and seamstress. Will work at home or go out by day. Many years' experience and satisfactory work guaranteed. Address 26 School street. 6-3t

WANTED—A bookkeeper. A man with knowledge of Granite business preferred. Address K. Ledger Office. 5-3t

WANTED—A stable man. Apply at 2 Town Hill street, Quincy. 5-3t

IN QUINCY. Lady wants two or three unfurnished rooms with modern improvements and bath, private family, references given. Probably stay a long time. Address R. E. Ledger Office or Telephone Weymouth 264-M. 5-3t

WANTED—Woman wants washing to do by the day or hour. Apply to Mrs. Wita, 56 Albertina street, South Quincy. 5-3t

WORK WANTED — A competent, American woman desires work by the day. Will do any kind of housework except washing. Apply to Mrs. John Birnie, 39 Payne street, Quincy. 5-3t

WILL ANYONE wishing a piano take a very fine new upright mahogany case latest style? Prefer small family who might consider purchasing later if instrument pleases and terms are made satisfactory. Early reply will oblige. Write box O. Ledger Office. 5-6t

WANTED—Care of Child in afternoon, 5 cents per hour. Miss Gertrude Allen, 30 Woodward avenue, Quincy. 3-6t

HOUSEKEEPER—Position wanted by a working housekeeper. Best of references. Telephone Quincy 392, or call at 92 South Central Avenue, Wollaston. 4-3t

WANTED—First class meat cutter. Address W. W., Daily Ledger office. 3-tf

WANTED—Girl for general housework in family of adults. Apply at 33 Bigelow street, Quincy. 29-tf LP

READ LEDGER ADVS.

TO LET

TO LET—Wollaston. Two tenements, 5 rooms each, lower floor, 3 minutes from R. R. station. Family of Adults only, $14.00 and $15.00 per month. L. W. Nash, 329 Newport avenue, Wollaston. 5-6t

TO LET—On Richie road flat of five rooms first or second floor. All modern improvements. Apply 28 Richie road. 5-6t

TO LET—48 Revere road, two connecting rooms with small room adjoining for light housekeeping. Also medium rooms $1.50 and $2.00, with bath. 5-6t

TO LET—In Quincy Centre, 19 Foster street, lower flat of six rooms. All modern improvements. Apply at 1244 Hancock street. 4-tf

TO LET—Furnished room. Apply at 9 Beacon street, Quincy Point. 3-9t

TO LET—Tenement of 4 rooms $11. per month apply to L. F. Klang, 10 Curtis street, Quincy. 3-6t

TO LET—Four room flat, all improvements at 18 Bedford street. Apply to 94 Cranch street. 22-15t

TO LET—Private family will rent 2 unfurnished rooms for light housekeeping in large house, with verandas. Beautiful grounds, 5 minutes to depot. Fare 7 1-2c So. Terminal. References Tel. Quincy 1401 M. Aug. 28-tf

TO LET—In Revere apartment, 86 Revere road, 5 rooms and bath, steam heat, janitor service, all modern conveniences; rent reasonable to right parties. Apply to W. R. Lofgren, 19 Cottage Street, Phone 398-3. 24-tf

TO LET—Two very pleasant rooms with first class table board, to refined people only. Every modern improvement. 18 Washington street, corner Coddington. 17-tf

TO LET—Opposite Adams Academy, Quincy Center. A house with all improvements. F. M. Taylor, 527 Main street, South Weymouth, Tel. Weymouth 263 W. 7-tf

TO LET—6 rooms and bath, upper flat. All improvements, $21. Glendale road. Quincy. Nice new half houses opposite new brick school in East Braintree, 5 rooms and W. C. $15. High and dry, select neighborhood, near steam, trolley and shipyard. H. F. McIntire, Greenleaf Block. Tel. 7-tf

TO LET—Homestead estate of the late Joseph F. Berry, 1642 Hancock street. House of nine rooms with modern conveniences and a large stable. George H. Brown, Trustee, 22 Adams Building, Quincy, or 431 Tremont Building, Boston. 1-tf

TO LET—40 Park Lane, 6 rooms with latest improvements. Best residental section in Quincy. 6 minutes walk from Square, 2 minutes from sea shore. Apply on premises or D. J. Holmes, Builder, 22 Berkely street, Tel. 349-M. 10-tf

TO LET—New 2-family house, 6 rooms each, all improvements, best locality. Apply 87 Merrymount road, Quincy. 8-tf

TO LET

Ground Floor—Granite street, near City Square, 22x55 feet. Also the floor above it. Splendid light—excellent opportunity.

Ground Floor Shop—Near City Square off Granite street, fine light.

Hancock Building—City Square Offices—large or small—front or back.

Office—Hancock Chambers, 16x18 feet, one flight up, very low rent.

City Square Hall, Office or Shop—Hancock Chambers, 2 flights up, 15x32 feet and 20 feet high. Splendid light, low rent

GREENLEAF BLOCK
CITY SQUARE
(Best Location in City)

Transient Rooms—Well furnished and with care, one or two flights up, $1 a day.

Street Floor Stores—Two—16x20 fee with 4 large windows and 10x60 feet with fine light and air.

Desk Room—Street floor, right in the rear of main entrance, good light and air, $5 up a month.

Offices—Only one flight up, large or small, front or back, and at reasonable prices.

Furnished Rooms—With care, steam heat, and detached bath with hot and cold water. $1.75 to $6 per week.

Greenleaf Hall—by the evening or permanently.

Quincy Real Estate Trust,
(Ask for Mr. Kribs.)
Greenleaf Block, Quincy.

Mothers: Are Your Boys Ready for the School Year?

Have you thought of their clothes? Have you decided where you can get them? Let us suggest—let us urge you to come here. You don't need to give one minute of thought to the matter of boy's clothes. Just bring him in here and let us try on our different styles. It's the easiest, simplest, surest way. Our boy's clothes are far superior to ordinary makes for school wear that there can be no cause for hesitation in selecting them. Make your plans to select your boy's school suit now. Determine on this store as the place to make your purchase. We'll save you money.

AND STOUT, STYLISH SHOES,

It's a mistaken idea that a child's shoe to be long wearing must be ungainly. The shoes we sell are as trim and genteel as the shoes we handle for men and women. Every pair is chock full of wear and will keep their shape and look bright and new until there is a hole through the sole, and then they'll stand another tap.

GEORGE W. JONES,

1 GRANITE ST. "Just around the corner," QUINCY

Sept. 5-3t

BRIEFS

Miss Annie Nelson of Carlson street, is spending a vacation at her home.

George Mead of the Mt. Wollaston Bank is enjoying his annual two weeks vacation.

T. Reid and family of England have moved into the Bates block on Chestnut street.

Mrs. Beatrice Porterfield is confined to her home on Hancock street with hay fever.

William B. Nichols, manager of the Citizens' Gas Light Co., is taking a 10 days' vacation.

Miss Inez Nutting of Granite street is seriously ill at the City Hospital with typhoid fever.

John Hall of Revere road is enjoying automobiling having purchased a Caddilac touring car.

Robert Gerstel, the boxer of the North Quincy A. A., leaves Saturday for a trip to New York.

A regular meeting of the Quincy lodge of Orangemen will be held at Electa hall Tuesday night.

Gerald Sullivan and William Cuffe, well-known musicians have taken Alpha hall for a series of dancing parties.

C. O. Johnson and family have returned to their home Newbury and Hollis avenue, after an extensive trip through Sweden.

Dr. A. L. Hudson, who has been at Ellsworth, Maine, will conduct the Sunday services at the Unitarian church, of which he is the pastor.

Quincy Lodge of Orangemen will attend the funeral of Robert Ellis 2d, 11 Robertson street, Saturday afternoon of which the deceased was a member.

James Parker oft he Bay State Street Railway Company, and William Mullane a Quincy letter carrier, start on Saturday on a trip through the south.

After two weeks pleasantly spent with her mother Mrs. Annie M. Chick and friends in this city Mrs. Thomas Duff and son have returned to their home in Brooklyn, N. Y.

A basket party will be given by the Quincy lodge of Orangemen at Electa hall, September 24. The following committee is in charge of the affair, Andrew M. Stewart, Herbert Sproul, Murdock Gillis, Gus Lundberg, W. B. Jones.

Grand Trustee M. A. Campbell of Quincy lodge of Orangemen attended the dinner to Hon. William A. Dunlap of Philadelphia, supreme grand master of the order, at the Revere House on Thursday night. About 250 members of Boston lodge and vicinity were at the banquet.

A reception will be tendered Miss Catherine Yule, September 10, at her home 632 Washington street, by the Violet club. Miss Yule has recently returned from an extended European tour. The committee of arrangements are Miss Jennie Taylor, Miss Sadie Mellen, and Miss Mary M. McGregor.

REV. HOKENSON INSTALLED

(Continued from Page One.)

guests of Rev. and Mrs. Leander Hokenson at supper at their new home, 50 Revere road, prior to the services.

Rev. Dr. Ohman spoke in part as follows: Too great stress cannot be laid on the importance of the ministers position in bringing souls within the church and within the kingdom of God. It is necessary for people to be induced to attend church to hear the word of God. Christ called his disciples around his God and his word and we must do likewise.

"The minister of the church is the servant who leads men into the church and teaches them to believe in Christ, so 'Throw the net far out into the depths that men will not only judge of appearances but must dare many things.'

"The minister of God has a deep and responsible position; he must go out, become one of them and fear nothing.

"It is not the minister alone in the church to whom the command was given, but upon every member within the church carries an equal responsibility. There are only 600 Swedish Lutheran ministers among three million Swedish-Americans in the country. Therefore, if there is to be any law to be fulfilled the ministers must have assistance.

The relations between the pastor and the congregation must be one of love and confidence. The real blessing exists in the congregation assisting the pastor and receiving his help, considering him as the guide having confidence in his ability to point out the way necessary to good living.

"The particular parish is a very important field. It is essential you have an efficient pastor and I congratulate the congregation on having secured so able a man to point out the destinies of the parish to a successful and happy religious termination."

Rev. B. A. Holteen, Brockton, secretary of the Boston district spoke on the necessity of mutual confidence between pastor and church and was followed by Rev. A. A. Wilfred of Lynn and Rev. A. C. N. Helander of North Easton who added their congratulations and prayers for the future of the church.

INITIATED CANDIDATES.

Miss Nellie M. Cate, protector, initiated several candidates at a meeting of the Maple lodge, Knights and Ladies of Honor, held Wednesday night at Protection Hall. She was assisted by Mrs. Sarah Williams, vice protector, Mrs. Rose Reed, past protector, Mrs. Emma Marnock, Chaplain and Mrs. Mary Powers, grand guide.

The feature of the evening was a bean bag contest which was a tie between Miss M. Lizzie Furnald and Mrs. Effie Rhines.

A Dutch supper was served by Mrs. Mary E. Powers, Mrs. Elizabeth Morrill, Mrs. Mary Jones.

Too Late For Classification.

WANTED—A man to drive grocery wagon and care for three horses. Address D. D. D. Ledger Office. 6-6t



'Phone Quincy 1200

Chair, Boat and Yacht Cushions made to order. Carpets and Linoleum laid - Window Shades and Screens to order

FURNITURE repaired refinished re-upholstered Packed for Shipment

Baby Carriage Wheels re-tired.

Our Work and Prices Please Particular People Try Us

HENRY L. KINCAIDE & CO.

CONFLICT OF AUTHORITY

(Continued from Page Three.)

This morning Inspector Parker sent a letter to Commissioner Tupper relative to the condition of the building but as Commissioner Tupper was out of town a copy of this could not be secured. Later however a copy of the correspondence was sent by Inspector Parker to Supt. Barbour the correspondence being as follows.

Quincy, Mass, Sept. 6, 1912

Mr. A. L. Barbour, Supt. of Schools,

Dear Sir:—Enclosed please find copy of the letter sent to the Commissioner of Public Works in regard to the Quincy school.

Yours truly,
Warren H. Parker,
Inspector of Buildings.

Quincy, Mass., Sept. 6, 1912.

Mr. F. E. Tupper, Commissioner of Public Works,

Dear Sir:—During the past four months I have called your attention a number of times to the unsafe condition of the roof of the Quincy school, and have also referred the matter to His Honor, J. W. McAnarney, Acting; Mayor, who directed the City Engineer to examine the roof and make a report on the condition of the same.

The City Engineer, after calculating on the roof, confirmed my opinion. After these matters were called to your attention you still proceeded with the work, not only neglecting to reinforce the structure but deliberately increasing the load on the roof by furring, lathing, plastering and the bolting of angle irons to the structure. The increased load, by a conservative estimate being, ten (10) tons.

I consider these conditions dangerous to the public safety and hereby, by virtue of the authority vested in me by the City Council demand that the roof be reinforced and strengthened as I have repeatedly detailed to you in our past conversations.

As the Superintendent of Schools has consulted me regarding the safety of this building I deem it my duty to mail him a copy of this letter.

Yours truly,
Warren S. Parker,
Inspector of Buildings

DIED IN RANDOLPH.

Mrs. Teresa Kinsley, 77 years, died at her late home, Lafayette street, Randolph, September 5. Mrs. Kinsley was one of the oldest residents of the town and was a life long attendant of the St. Mary's church.

—The American Banker says of the present condition of business: "For the first time in fifty years there is a complete absence of alarm in business circles over the outcome of the presidential election. The United States steel corporation has orders at the present time that will keep it busy for a year and a half, and this is indicative of the other business interests. On all sides there is a feeling of certainty that booming prosperity is hers."

WEAR HUB MARK RUBBERS This Winter

BIRTHS

ECKERT—In Fume, Austria Hungary, Sept. 5, a son to Mr. and Mrs. Louis Eckert, nee Alice B. Hultman, formerly of Quincy.

MARRIAGES

McGLAUFLIN—COE—In Quincy, September 5 by Rev. John Coleman Adams of Hartford, Conn., assisted by Rev. Richard E. Sykes of the First Parish church, Malden, Rev. William Henry McGlauflin of Chicago, Ill., to Miss Alice Gertrude Coe, of Quincy.

DEATHS

SWEETLAND—In Quincy, September 5, Dorothy D., daughter of Granville A. and the late Lizzie A. Sweetland of 22 Orchard place, Quincy.
Funeral private. 6-2t

DeCOSTE—In Quincy, September 5, Jeremiah DeCoste, aged 71 years. Funeral from 114 Willard street, September 7. High mass of requiem at St. Mary's church at 9 o'clock. Relatives and friends invited to attend.

RHODES—In Wollaston, Sept. 4, Wesley Rhodes.
Funeral from residence 39 Grand View avenue, Saturday at 2 P. M. 5-2t

ELLIS—In West Quincy, Sept. 4, Robert Ellis in his 59th year.
Funeral services at late home 11 Robertson street, Saturday, Sept. 7, at 2.30 P. M. Relatives and friends invited. 5-2t

Established 1870 Telephone

JOHN HALL
FUNERAL DIRECTOR
Carriage and Ambulance Service
1485 Hancock Street, Quincy, Mass.

GEORGE P. CUSHING BURIED.

The funeral service of George P. Cushing of Hingham, general manager of the Nantasket Beach Steamboat Company, was held at his home on Main street, Hingham, Thursday afternoon. There was a large attendance that included many of the officers, crews and employes of the company. As a mark of respect traffic was suspended on the line during the service. The Rev. L. C. Cornish of the First Unitarian church of Hingham, officiated. The bearers were Capts. Walter Rathburn, Alfred Gallano and Walter Brown of the company, and Fred M. Lane. Burial was in Hingham cemetery.

JEREMIAH DECOSTE DEAD.

Jeremiah DeCoste, 114 Willard street died at the Quincy City Hospital, Thursday where he has been a patient for a few weeks.

Mr. DeCoste came from Canada when Quincy was commencing to show signs of growth and always lived here. His health was good until last fall when he took sick with a cancer of the throat. When admitted to the hospital his case was practically hopeless. He was 71 years old. His wife died about 8 months ago.

DIED AFTER LONG ILLNESS.

Miss Dorothy D. Sweetland, a well known young lady of Quincy died Thursday after a long illness. She was the daughter of Granville A. and the late Lizzie A. Sweetland. Miss Sweetland graduated from the Coddington Grammar School and entered the Quincy High school, class of 1914. She discontinued her attendance about one year ago. The funeral will take place Saturday from her late home, 22 Orchard place. Services will be private. She is survived by her father.

BASE BALL.

If West Quincy defeats the Quincys in the Quincy City League at the Water street grounds Saturday, and the Makaria defeats the South Quincy, September 14, the West Quincy and South Quincy teams will be tied for the pennant.

The game Saturday will be for blood as the West Quincys want the pennant. If Dick Barrys' team is defeated Quincy will tie them for second place. It looks like a rattling good finish just now.

BACHELOR MAIDS ENTERTAINED.

Mrs. H. Arthur Gendron, Brooklyn, New York, who was recently married is spending a few days with her father James Sullivan, Payne street. The Independant Bachelor Maids, of which club she was organizer and president before her marriage, gave a reception to her Thursday night at her fathers' home. There was an entertainment by the members and refreshments were served.

Mrs. Gendrron before her marriage was Miss Mary A. Sullivan and was prominent in social affairs of the St. John's church.

MAGIC OF WOODCRAFT.

Feats of Trailing the Result of Observation and Deduction.

The truth is that without a knowledge of woodcraft one would soon perish in the wilderness, and woodcraft is simply Sherlock Holmes' work applied to wild life, a matter of observation and deduction. If a man finds a lot of hair adhering to a trunk of a tree he knows it did not grow there, and he is safe in assuming that no man took the trouble to stick it there. Thus he arrives at the conclusion that some animal has been scratching itself on the tree.

But in order to tell what animal has been there he must be familiar with the hair belonging to all the inhabitants of that section. Not until then can he say that a deer, a moose, a puma or a wolf, as the case may be, rubbed its side against the tree trunk. Of course if there is snow upon the ground the tracks of the animal will aid him in identifying the creature.

Again, if the day is absolutely calm and the sun is shining and he notes that the dead leaves have been displaced and their damp sides turned uppermost or that the damp sides of the pebbles are exposed he reasons that they have recently been disturbed and concludes that some animal disturbed the leaves or pebbles.

In fact, all the apparently wonderful feats of trailing are based primarily upon a trained habit of observation.—Dan Beard in Leslie's.

Needless Use of Opiates.

It is perhaps a conservative estimate that only 10 per cent of the entire drug consumption in this country is applied to the purpose of blunting incurable pain. Thus 90 per cent of the opiates used are, strictly speaking, unnecessary. In the innumerable cases that have come under my observation 75 per cent of the habitual users became such without reasonable excuse. Beginning with small occasional doses, they realized within a few weeks that they had lost self control and could not discontinue the use of the drug.—Charles B. Towns in Century.

ON THE DIAMOND

American League

At Boston:	R	H	E
Boston	4	7	1
Washington	3	8	3

Batteries—O'Brien and Carrigan; Cashion and Henry.

At New York:	R	H	E
Philadelphia	19	23	5
New York	9	9	4

Batteries—Brown and Lapp; Caldwell, Davis, Warhop, Sweeney and Williams.

Second Game:	R	H	E
Philadelphia	5	6	1
New York	2	4	0

Batteries—Fisher, Ford, Sweeney and Williams; Plank and Egan.

At Chicago:	R	H	E
Chicago	4	7	0
Cleveland	1	5	0

Batteries — White and Schalk; Blanding and Carisch.

National League

At New York:	R	H	E
Brooklyn	4	13	0
Boston	3	7	1

Batteries—Allen and Miller; Donnolly, Tyler and Kling.

At Cincinnati:	R	H	E
Cincinanti	4	12	1
Chicago	1	8	0

Batteries—Gregory and McLean; Reulbach, Smith and Cotter.

At St. Louis:	R	H	E
Pittsburg	5	8	2
St. Louis	4	8	4

Batteries—Ferry, Camnitz and Gibson; Harmon, Geyer and Bresnahan.

At Philadelphia:	R	H	E
New York	8	16	1
Philadelphia	1	7	2

Batteries—Matthewson, Wilson and Hartley; Seaton, Finneran, Schultz and Kilifer.

Second Game:	R	H	E
New York	4	8	2
Philadelphia	2	4	1

Batteries—Ames, Crandall and Wilson; Alexander and Kilifer.

New England League

At Lowell:	R	H	E
Lowell	3	7	2
Brockton	2	3	1

Batteries—Maybohm and Lavigne; Andreson and Ellworth.

Second Game:	R	H	E
Lowell	4	2	3
Brockton	3	7	0

Batteries—Zeiser, Pfeffer and Monahan; Shears and Ellworth.

At Lawrence:	R	H	E
New Bedford	2	4	1
Lawrence	0	3	2

Batteries—Swormstedt and Kilhullen; Keating and Breymaier.

At Haverhill:	R	H	E
Lynn	3	10	0
Haverhill	2	5	0

Batteries—Ham and Wilson; Johnson and Perkins.

SENATOR BOURNE

Remains In Washington to Aid In Launching Parcels Post

Washington, Sept. 6.—Senator Bourne of Oregon, author of the parcels post scheme, now enacted into law, is staying in Washington in order to assist the postoffice department in launching things right. Parcels post in the mornings and golf in the afternoons, such is Senator Bourne's program.

His latest step in relation to the subject of federal aid in the construction of highways is provided for in the agricultural appropriation bill. As chairman of the joint committee having the matter in charge, Senator Bourne has taken steps to obtain important data from each of the states regading road laws, progress in highway improvement, and the views of governors regarding plans for federal co-operation.

Senator Borune is also taking the same initial steps which he took in his study of the parcels post problem, namely, through United States ambassadors and ministers, endeavoring to obtain information from other countries as to their methods adopted and results obtained.

STRIKERS VOTE TO STAY OUT

Weavers Refuse to Unite With Industrial Workers

New Bedford, Mass., Sept. 6.—By a vote of 150 to 113 the striking weavers decided not to return to work Monday, when the twelve cotton cloth mills which they left eight weeks ago reopen. The action will come before a full meeting of the Weavers' union for ratification tonight.

There was little discussion at the meeting of the strikers, the only outbreak coming when William Holden, vice president of the union, made a motion that the weavers join with the Industrial Workers of the World in calling a general strike. The motion was voted down amid shouts of disapproval.

The manufacturers state that the action of the weavers would have no effect on their decision to reopen Monday morning, and if enough operatives report to warrant it, the mills will continue to be operated.

The Real Thing.

"Are you much affected by the heat?"

"No, indeed, madam. No affectation in the way I feel about it."—Baltimore American.

ORIENTS AFTER BIGGER GAME

The Orients, who beat the Colonials two out of three games and claim the junior amateur championship of the city, play the Atlantics Saturday afternoon.

They also wish the fans to know that they have confidence enough in their playing to challenge any team and they will issue a challenge to the winner of Quincy City League.

The Atlantics defeated the Orients 5 to 4 the last time they played. Bradley and Ericson, formerly of South Quincy will be the battery, and Hoyt and Saunders will perform for the Atlantics.

YOU need the Ledger every day.

Commonwealth of Massachusetts.
Massachusetts Highway Commission.

The Massachusetts Highway Commission will hold a public hearing for Norfolk County, for the open discussion of questions relating to the public roads, in accordance with the provisions of Chapter 47 of the Revised Laws, in the Court House at Dedham on Tuesday, September 17, at 3.30 P. M.

By order of the Massachusetts Highway Commission,
F. I. BIELER, Secretary.
Boston, Mass., Sept. 5, 1912. 6-1t

ENRICO BARRAJA
PIANO and VOICE
OPERA and ORATORIO COACHING
Fall Term Begins Sept. 16
ROOM 30, GREENLEAF BUILDING
Aug. 26-12t

LEE'S INN, Squantum
15th season for the famous DINNERS
Fish--Chicken--Broiled "Live" a la carte
Phone, Quincy 1643 W
Leave Electrics at Boardwalk, 5 cent fare from any part of Quincy; ask for transfer. July 23-2mos

New York, New Haven and Hartford R. R.

In effect June 2, 1912

The letters in the same line as the figures below stand for different stations and indicate that trains stop as follows.

a Wollaston	f Harrison Square
b Norfolk Downs	g Savin Hill
c Atlantic	h Crescent Avenue
d Neponset	i South Boston
e Pope's Hill	r Quincy Adams
* Saturdays Only	† Except Saturday

Exp.—Express train.

TO BOSTON			FROM BOSTON		
Leave	Stop	Arrive	Leave	Stop	Arrive
r 5 14	abcdefghi	5 41	5 45	ihgfedeba	6 14 r
r 6 16	abci	6 35	6 12	ihgfedeba	6 39 r
r 6 33	e	6 49	6 30	a	6 47
r 6 40	abcf	7 00	7 15	hgfedeba	7 41 r
r 7 08	abcd	7 30	7 41	a	7 58
r 7 25	d	7 42	7 45	c	8 03 r
r 7 33	Exp	7 48	8 35	ca	8 52
r 7 42	ab	8 00	8 42	b	8 59
7 57	a	8 13	9 10	fedba	9 32 r
r 8 09	abcd	8 31	9 45	a	10 01 r
r 8 30	a	8 46	10 15	ihgfedeba	10 41 r
r 8 53	ad	9 10	10 55	Exp	11 10
r 9 15	abc	9 33	11 15	hgfedeba	11 41 r
r 10 03	a	10 20	11 50	a	12 07
r 10 19	abcdefghi	10 45	12 15	hgfedeba	12 41 r
11 12	a	11 28	12 37	a	12 54
r 11 24	abcdefgh	11 50	12 50	Exp	1 05
12 04	a	12 20	1 11	edcba	1 32 r
r 12 25a	abcdefghi	12 52	*1 31	a	1 49
r 1 20	a	1 37	*1 41	Exp	1 56 r
2 04	a	2 20	1 45	a	2 01
r 2 19	abcdefgh	2 45	*1 48	cba	2 07 r
c 3 13	Exp	3 28	*2 08	Exp	2 22
4 04	a	4 20	2 15	fedcba	2 37 r
c 4 25	abcdefgh	4 52	2 35	Exp	2 50
5 06	Exp	5 20	3 15	hgfedcba	3 40 r
c 5 30	abcdefg	5 55	3 45	a	4 02
6 12	a	6 30	4 12	fedcba	4 34 r
7 05	b	7 22	4 41	c	4 58
r 7 22	Exp	7 37	†4 47	a	5 11
7 29	ab	7 46	†5 14	a	5 31
c 8 07	abcdef	8 30	5 24	a	5 42
r 9 10	abc	9 28	†5 31	dcb	5 50 r
10 04	a	10 20	5 43	a	6 10 r
10 07	abcdef	10 30	5 55	fedcba	6 21 r
c 11 25	abcd	11 45	6 14	Exp	6 30 r
			6 31	ecba	6 52 r
			7 00	fedcba	7 24 r
			7 12	a	7 29
			8 05	ba	8 23
			9 25	dba	9 46 r
			10 35	fedcba	11 11 r
			11 10	fedcba	11 35 r
			11 30	ba	11 49

SUNDAYS

7 43	abc	8 03	6 30 ba 6 48 r
8 30	Exp	8 45	8 45 ihgfeceba 9 13 r
8 34	abc	8 52	9 05 Exp 9 21
8 46	bcdefghi	9 13	10 15 ihgfedcba 10 42 r
9 13	abc	9 33	12 15 ihgfedcba 12 42 r
9 31	a	9 47	12 45 Exp 1 01
10 23	ac	10 40	1 30 ihgfedcba 1 57 r
11 00	Exp	11 17	2 15 hgfedcba 2 42 r
11 16	abcdefghi	11 43	2 45 a 3 02
1 02	Exp	1 17	3 15 ihgfedcba 3 42 r
1 16	abcdefgh	1 43	4 27 cba 4 48 r
3 10	abc	3 30	5 15 ihgfedcba 5 42 r
4 16	abcdefghi	4 43	6 15 ihgfedcba 6 42 r
5 07	abc	5 27	7 00 cba 7 19 r
6 16	abcdefghi	6 43	8 15 ihgfedcba 8 41 r
7 16	abcdefghi	7 42	8 50 Exp. 9 05 r
8 16	abcdefghi	8 43	9 30 ihgfedcba 9 57 r
9 05	a	9 22	10 45 cba 11 04 r
10 46	abc	11 05	
11 01	abc	11 20	

West Quincy for Boston (stopping at East Milton)—6.22, 6.56, 7.16, 8.03, 8.10, 9.07, 10.08, 10.58, A. M. 12.08, 1.19, 2.08, 3.18, 4.08, 5.13, 6.06, 7.19, 8.59, 11.13 P. M. **Sundays**- 8.19, 9.20 A. M. 12.59, 5.14, 6.59, 11.02 P. M.

Boston for West Quincy (stopping at East Milton)—6.35, 7.27, 8.20, 9.35, 10.25, 11.35 A. M. 12.25, *1.20, 1.35, 2.45, 3.35, 4.35, 5.22, 5.47, 6.18, 7.20, 9.10, 11.20 P.M. **Sundays**- 8.58 A M 2.38, 4.37, 5.37 10.15 P. M.

Montclair for Boston 6.29, 7.23, 8.17, 10.14, A. M. 12.14, 1.25 4.14, 5.20, 6.12, 7.26, 9.06, P. M. **Sundays** - 8.26, 9.26, A. M. 1.06, 5.21, 11.09 P. M.

Boston for Montclair 9.35, 10.25, 11.35, A. M. 12.25, 1.35, 2.45, 3.35, 4.35, 5.22 15.47, 6.18, 9.10 1.20 P.M. **Sundays**- 8.58 A. M. 12.38, 4.37, 5.37, 10 15 P. M.

A BASE BALL EXPRESSION.



He Drew a "Pass."

Bay State Street Railway Company

TIME TABLE

In effect June 2, 1912.

(Subject to change without notice.

Leave QUINCY for

Braintree, 6.15, 6.50 A. M. and every 30 minutes to 10.50 P. M. **Sundays,** 7.50 A. M., then same as week days. **Return,** leave **Braintree,** 6.25 A. M. and every 30 minutes to 10.25 P. M. **Sundays,** 7.55 A. M. and then same as week days.

Brockton, 6.15, 6.50 A. M., and every 30 minutes to 8.50 P. M., then 9.50 P. M. **Sundays,** 7.50 A. M., then same as week days. **Return,** leave **Brockton** 6.20, 7 A. M., and every 30 minutes to 9.30 P. M. **Sundays,** 8 A. M. then same as week days.

West Quincy and East Milton, 5.30 5.50, 6.10 A. M., and every 20 minutes to 11.10 P. M. (**Wednesdays** and **Saturdays,** 11.50 P. M.) **Sundays,** 6.50 A. M. then same as week days. **Return** leave **East Milton,** 6.55, 6.15, 6.45 A. M and every 20 minutes to 11.45 P. M (**Wednesdays** and **Saturdays,** 12.1 midnight.) **Sundays,** 7.25 A. M., then same as week days.

East Weymouth, 6.00, 6.15, 6.35, 7.05, 7.35, 8.05, 8.35, 9.05 A. M. then 5, 25, 35 and 55 minutes past each hour to 11.05, 11.50 P. M. **Sundays,** 7.35 A. M. then same as week days. **Return,** leave **East Weymouth,** 5.55, 6.15, 6.45, 7.00, 7.15, 7.45, 8.15, 8.45, 9.15, 9.30, 9.45 A. M. then on the hour, 15, 30 and 45 minutes past each hour to 11.15 11.45 P. M. **Sundays,** 7.45 A. M. then same as week days.

Houghs Neck, Week days except **Saturday,** 5.20, 5.35, 5.50, 6.10 A. M., every 15 minutes to 7.40 A. M., every 30 minutes to 4.40 P. M., every 15 minutes to 7.10 P. M., every 30 minutes to 11.10, 11.50 P. M. **Saturday,** 5.20, 5.35, 5.50, 6.10 A. M., every 15 minutes to 7.40 A. M., every 30 minutes to 11.10 A. M., every 15 minutes to 10.40, 11.10, 11.50 P. M. **Sunday,** 6.50, 7.40 A. M., every 30 minutes to 10.10 A. M., every 15 minutes to 10.40, 11.10 P. M. **Return** leave **Houghs Neck.** Week days, except Saturday, 5.45, 6.05 A. M., every 15 minutes to 8.05 A. M., every 30 minutes to 5.05 P. M., every 15 minutes to 7.35 P. M. every 30 minutes to 11.35 P. M., 12.10 midnight. **Saturday,** 5.45, 6.05 A. M. every 15 minutes to 8.05 A. M., every 30 minutes to 11.35 A. M. every 15 minutes to 11.05, 11.35 P. M., 12.10 midnight. **Sunday,** 7.20, 8.05 A. M., every 30 minutes to 10.35 A. M., every 15 minutes to 11.05, 11.35 P. M.

Nantasket, 9.25 A. M., every 30 minutes to 9.25 P. M. **Sunday,** 9.25 A. M., then same as wek days. **Return,** leave **Nantasket** 10.45 A. M., every 30 minutes to 10.15 P. M., then 11.00 P. M. **Sundays,** 10.45 A. M., then same as week days.

Neponset via Hancock Street,—5.45 6.20, 6.50 A. M. and every 30 minutes to 10.50 P. M. then 12.50 midnight. **Sundays,** 6.50 A. M. then same as week days. **Return,** leave **Neponset,** 6.40 7.10, 7.40 A. M. and every 30 minutes to 11.10 P. M. then 12.35 midnight. **Sundays,** 7.40 A. M. then same as week days.

Neponset via Wollaston—6.03, 6.33, 7.03 A. M. and every 30 minutes to 11.03 P. M. then 11.20, 11.50 P. M. **Sundays,** 7.03 A. M., then same as week days. **Return,** leave **Neponset,** 6.25, 6.55, 7.25, A. M. and every 30 minutes to 11.25 P. M. then 11.42 P. M. and 12.12 midnight. **Sundays,** 7.25 A. M. then same as week days.

Neponset, via Norfolk Downs, 6.2. 6.55, 7.25, 8, 8.30 A. M. and every 30 minutes to 10 P. M. (**Wednesdays** and **Saturdays,** 11 P. M.) **Sundays,** 7.30 A. M. then the same as week days. **Return,** leave **Neponset,** 7, 7.30 A. M. and every 30 minutes to 10.30 P. M. **Wednesdays** and **Saturdays,** 11.30 P. M.) **Sundays,** 8 A. M. then same as week days.

Weymouth Landing, 5.20, 6.00, 6.20 6.55, 7.25 7.55 A. M. then every 30 minutes, until and including 10.55 P. M. **Sundays,** 7.25, A. M. then same as week days. **Return,** leave **Weymouth Landing,** 5.45, 6.15, 6.40, 7.15, 7.45 A. M. then every 30 minutes until and including 11.15 P. M. **Sundays** 7.45 A. M. then same as week days.

Leave NEPONSET for

Nantasket, 9.05 A. M. every 30 minutes to 9.05 P. M. **Sunday,** 9.05 A. M. then same as week days. **Return,** leave **Nantasket,** 10.45 A. M. every 30 minutes to 9.45 P. M. **Sundays,** 10.45 A. M. then same as week days.

Squantum, 6.25 A. M. every 30 min. to 7.25 P. M. then 8.35, 9.35, 10.35 P. M. **Wednesdays** and **Saturdays,** 11.30 P. M. **Sundays,** 7.35, 8.35, 8.55 A. M., every 30 minutes to 9.55 P. M. **Return,** leave **Squantum,** 6.00 A. M. every 30 minutes to 8.00 P. M., then 9.00, 10.00, 11.00 P. M. **Wednesdays** and **Saturdays,** 1150 P. M. **Sundays,** 7.15, 8.00, 9.00 A. M. every 30 minutes to 10.30 P. M.

THOMAS GAMMON,
Superintendent.

THE QUINCY DAILY LEDGER

LARGEST **GUARANTEED** CIRCULATION IN THE CITY

Vol. 27 No. 210 | QUINCY, MASS., SATURDAY EVENING, SEPTEMBER 7, 1912 | PRICE TWO CENTS

DIFFICULTIES ENCOUNTERED IN EARLY DAYS OF HOSPITAL

Interesting Article on Development and Suggestions for Further Improvements

Made By Retiring Superintendent Miss Blanche M. Thayer

"This is just a brief revision of our hospital, at present so up to date and well equipped—in its new operating building and beautiful new wards so well and adequately furnished—that we have already begun to receive letters requesting descriptions in detail from other hospitals.

It may be interesting to many Quincy people to look back to what the hospital was in the beginning. Built at first on account of the quarries to take care of the accidents and illnesses of the men employed there the chief provision was made for men, in the fine, airy, cheerful, men's ward, with its vaulted roof, big windows, ample space, open fire, and cheerful sunroom, showing the great care and thought given to the location by the architect Mr. Wentworth and by Dr. Gordon and Mr. W. B. Rice the moving spirits of its construction, that it should extend toward the south to receive the sun at all hours of the day, that it should have plenty of light, air, and space, even in those days before so much attention was given to such necessities, that its sun room should be of ample size and contain many broad windows to transmit the wonderful invigoration and cheer to patients able to sit up, and that ward and sun room are today though built of wood, ideal for air, ventilation and cheer, and show constantly the great amount of thought and care given to their construction by the good men interested in making a place for Quincy's sick and suffering people.

The service rooms off the corridor outside the men's ward, though they were somewhat in keeping with the ideas of those times, have been for some years inadequate in size. The toilet rooms are, poorly ventilated though their construction shows a distinct effort, to make them as convenient as possible. These toilet rooms have at present two features which should be changed in the near future, the ventilation should be improved, and a new sterilizing hopper, like the one illustrated, should be put in, in place of the one now in use. The situation of this hopper, so constantly in use, should be improved, giving more light. This hopper has been for many years, the subject of much consideration, and many efforts at improvement. Some years ago a flush hopper was put in, in place of the original one with a simple flow of water from a faucet, and this has aided much in carrying off objectionable material and odors. A cemented floor, was also put under it in place of the original wooden floor, which was often soaked with water.

There should also be a separate room connected with these toilet rooms, for the doctors to use, in getting ready for dressings.

In the early days of the hospital, the womens ward, containing six beds for grown people and two cribs, was when full, too crowded for sanitary treatment of patients, and any one who has seen it in the two daily visiting hours of former days, with its eight patients and sixteen visitors, often with one and sometimes two extra cots up for emergency cases, will appreciate the difficulties under which the work was done for these patients.

How can I describe the troubles of the night nurses, who passed so many lonely nights in the care of the patients? To help them out of difficulties the Superintendent had an electric bell put in, to ring from the ward to her room, which the night nurse was to use in case of emergency. I can yet hear the peal of that bell, with its warning of trouble, delirium or hemorrhage or some other dire distress which brought me to my feet in an instant, and down to the ward with all speed after.

When the hospital opened our accommodation for nurses and servants consisted of three rooms the only available space in the hospital.

(Continued on Page Two.)

DELAYED SUPPORTS CAUSED CLOSING OF QUINCY SCHOOL

Settling of the Walls of Quincy Building, An Old Defect Remedied

Inspector Parker Not Aware of Contemplated Work

When Commissioner Frederick E. Tupper arrived home from Dedham Friday afternoon he was very much surprised to learn what a stir the closing of the Quincy school building had caused during his brief absence. In conversation with a group of reporters, as he alighted from his automobile he said that the matter of additional supports for the roof was taken up several weeks ago and that structural supports were immediately ordered.

Continuing he said that at the time the building was erected that there had been a slight settling of one of the walls and at that time this defect had been remedied. There had been no settling since that time.

This summer when work was commenced finishing the assembly hall in the building it was thought at first that the structure would be strong enough to carry the additional weight. After it had been gone over by an engineer however and decided that additional support would be necessary the architect was called in and structural iron work was ordered for it. Had this structural work arrived as it should it would have all been in place before the school opened. It did not arrive however but was expected to arrive this morning. It would take but a few days to put it in place.

This iron work would be placed between the centre and outside brick walls.

Up to this time Commissioner Tupper had not seen the letter that had been sent him that morning by Inspector Parker.

Commissioner Tupper further said that an additional appropriation would not be necessary for this work as it could be done within the appropriation of $6,000 made for completing the assembly hall in the building.

John L. Miller, chairman of the School Committee who visited the building Wednesday declared that after an examination of the roof he was convinced that it was likely to fall at any minute.

The bulge in the outer wall which occurred at the time the building was erected can be seen plainly and it is this which caused many to believe it was of more recent occurrence.

But as this defect was discovered at the time and an adequate remedy applied and there has been no further recurrence of this defect all danger from this source has been eliminated.

The general impression seems to be that Inspector Parker was not aware when he wrote his letter that structural iron work had been ordered for the building.

When seen Friday afternoon In-

(Continued on Page Six.)

COL. KINCAIDE FOR CONGRESS

Will Accept the Nomination of the Bull Moose Party

PAPERS NOW CIRCULATING

The political caldron is seething according to John Johnson of Wollaston, state committee man of the Progressive party, and Henry L. Kincaide of this city has accepted the offer of the backing of Quincy "Bull Moosers" and will be a candidate for congress from the 14th district. The statement



COL. HENRY L. KINCAIDE,
Bull Moose Candidate for Congress.

was made by Mr. Johnson Friday night, following a conference with Col. Kincaide.

Arrangements are being made to open Roosevelt headquarters in Quincy during the coming week and a fight will be made by the Progressives who intend to place in nomination a believer in the Roosevelt policies against every man seeking election on the Democratic or Republican ticket.

Mr. Johnson this morning is circulating 30 nomination papers for Candidate Kincaide and an effort is to be made to secure 2500 signatures. If this is accomplished in Quincy it will be the finest endorsement ever given a local candidate.

"Any man running on the Republican ticket is a reactionary, and we are out to beat him" was the statement of Mr. Johnson, "but while I believe in the Progressive principles as far as national issues are concerned, I favor an independant stand of all voters in the mayoralty contests."

Col. Kincaide said this morning that he was a candidate; but that he would not make any statement until next week regarding his acceptance.

☞PRATT'S BREAD is good for growing children—nourishing and satisfying. Grocers sell it.

WATERWAYS PARTY HOME

Attendance Lessened by Misunderstanding on Cost

ALL HAD GOOD TIME

The Quincy people who attended the Waterways convention at New London returned home Friday night. It is probable that the attendance from Quincy would have been much larger but for a mixup in relation to the price. When first announced it was given out that the rate would be $12.50 which would include car fare and board and room at the Griswold house. Later another circular came out stating that the Boston party would use the sleeping cars as their hotel during the convention and that there would be an additional charge of $10. This as many understood the case would make the trip $22.50 for the two days not including meals.

WITH MASONIC HONORS.

The funeral of Wesley Rhodes, chaplain of Wollaston Masonic lodge was largely attended this afternoon from his late home on Grand View avenue and was largely attended, Wollaston Masonic lodge being present in a body. The services were conducted by Rev. Wesley Wiggin, pastor of the Wollaston Methodist church. This service was followed by the Masonic burial service, during which music was furnished by the Wollaston lodge quartette.

(ADVERTISE.)

REGISTRATION OF VOTERS

For the purpose of preparing the annual Register of Voters and of receiving evidence of qualifications from persons claiming a right to vote at the coming State Election, the Board of Registrars of Voters will be in session at the following places, from 7.30 to 9 o'clock, on the evenings of

FRIDAY, Sept. 6, Council Chamber, City Hall.

FRIDAY, Sept. 13, Council Chamber, City Hall.

WEDNESDAY, Sept. 18, Council Chamber, City Hall.

FRIDAY, Sept. 27, Hose House, Ward 5.

WEDNESDAY, Oct. 2, Hose House, Ward 4.

FRIDAY, Oct. 4, Hose House, Ward 2.

TUESDAY, Oct. 8, Hose House, Ward 6.

THURSDAY, Oct. 10, Police Station, Ward 3.

TUESDAY, Oct. 15, Council Chamber City Hall.

And also on

WEDNESDAY, OCTOBER 16,

at Council Chamber, City Hall, from 12 M. to 10 P. M.

which will be the final session before the election.

Every applicant for registration must appear in person before the Board and must present either a certificate from the Assessors, or a Tax Bill or Notice from the Collector of Taxes, showing that he has been assessed a poll tax as a resident of the city on the first day of April last; if a naturalized citizen he must also produce his papers of naturalization.

No person can vote at the caucuses or election unless his name has previously been placed upon the voting list of the Ward and Precinct of which he was a resident on the first day of April last. The Registrars cannot, until after the next election, add any names to the registers except the names of voters examined as to their qualifications between the preceding thirtieth day of April and the close of registration which will be

WEDNESDAY, OCTOBER 16

at 10 o'clock, P. M.

Examine the Voting Lists posted and see that your name is in its proper place.

MICHAEL B. GEARY,
HENRY W. FRENCH,
DENNIS J. FORD,
EMERY L. CRANE,
Registrars.

Quincy, August 27, 1912.
31-6t 31,7,21, 28, O5, 12

MR. SHAW'S PLAIN HEART TO HEART TALK TO AVERAGE VOTER

Scene in the Assessors Office Vividly Portrayed for Consideration

Interesting Point on City Taking Land for Taxes

As announced earlier in the week, Irving L. Shaw of Quincy has entered upon a serial discussion of the financial situation of the city, through the columns of the Ledger. The first appeared on Wednesday and the second is presented today and is as follows:

Editor of the Ledger:—Among the briefs in Wednesday's issue of the Ledger appeared a note that a large force of clerks were at work at City hall making out the tax bills. It so happened that the writer visited the Assessors' office on Wednesday afternoon and had an opportunity of observing the force in action.

Inquiry for the chairman of the Board disclosed the fact that he was away on a vacation. Neither were the other two members of the Board in evidence, but the Chief Clerk and six or seven assistants were more or less busily engaged in the preparation of the tax bills.

The scene brought back rather forcibly to the mind of the writer the busy days of his own experience when a whole tax levy amounting to upwards of $95,000,000, was prepared by three clerks. It was among the duties of the Tax Collector to make out the tax bills in that instance and if my memory serves me correctly, he employed two young ladies to do the whole job. The contrast of the scene Wednesday afternoon was striking. In view of the fact that the Assessors have on their minds the abatement and re-assessment of some $10,700 of back taxes which must be attended to before the Collector can begin his work of advertising and preparing for the sale in order that the city may realize on these long overdue assets, it occurred to the writer as a little odd that the Board found time for leisure just this season of the year. I had understood that when the Assessors asked for an increase in their salaries, one of the considerations mentioned was that better pay for their time would insure at least one of the Board always present to conduct the affairs of the office. Possibly one of them was somewhere about, but I failed to observe him. But, as Kipling says, "That is another story."

The purpose of this letter is to examine briefly some of the financial resources of Quincy and see, for instance, if in the methods of assessment of taxes there can be found any part of the answer to the question propounded in my letter of September 4, namely: "What's the matter with Quincy?"

By far the greater portion of the public funds are raised by taxation, the rate of which is primarily determined by the amount of money it is proposed to expend in the administration of the city's affairs, as shown by the budget. The budget is an instrument made use of by Mayors and City Councils to estimate the total amount of money necessary to be raised for the year to meet the city's obligations and carry on its various governmental functions.

So upon the care and economy exercised in making up the budget, depends the amount the Assessors must provide for by taxation.

But there is another consideration which must not be lost sight of. The rate of taxation is determined by dividing the amount to be raised by the total amount of property taxable; so we see at once that there is another factor to be reckoned with beside the budget. If the Assessors' valuation of the taxable property is inacurate the tax will be just as wrong as if the budget were to blame.

Our taxes are assessed by three Assessors appointed one each year for a term of three years. They are appointed by the Mayor, and there is no provision for any confirmation by the Council, so here is at least one instance where the Mayor cannot blame the Council if things do not appear favorably.

So it appears that the proper equalization of valuations, fairness of assessments and consequently the tax rate, depend largely upon the judgment and discretion of our Mayors in their appointments. To use this appointing power to pay political debts is bound to result in disaster to the city.

To be a competent assessor one

(Continued on Page Three.)

☞Furniture repaired, refinished, re-upholstered by experienced workmen at Kincaide & Co's.
16 T. T. S. tf

☞Anniversary Patriots of Aug. 31st on sale at Ledger Office, 5 cents a copy ready for mailing, postage 5 cents extra. Have you sent a copy to your friends?

See "ad" Page 5 Q. R. E. T.

GREENLEAF SCHOOL
40th year. Fall term begins
Monday, September 23, 1912
For particulars address
MISS JOSEPHINE WRIGHT,
54 Revere Road - - Quincy
Aug5, tf M W S

CARPETS
Oriental Domestic RUGS
Floor Coverings
OF EVERY DESCRIPTION
At Lowest Possible Prices
Established 1872
John H. Pray & Sons Co.
646-658 Washington St., Opposite Boylston St.
All Goods will be Delivered Free at Residences in Quincy
REPRESENTED IN QUINCY BY
Messrs. OTHO A. HAYWARD and WALTER J. WELLINGTON.

ALPHA HALL
QUINCY CENTRE
Owing to the large demand for this Popular, Up-to-Date Hall, to avoid disappointment we suggest **early** booking of dates for Fall and Winter Season.
APPLY TO
Henry L. Kincaide 1495 Hancock St., Quincy

ANNOUNCEMENT
— EIGHTH YEAR —
Boston School of Music
OLINDO TADDEI, Director
Private or Class Lessons Violin, Cello, Cornet, Mandolin and Guitar
Opening Day, Season 1912--1913---MONDAY, September 9th
Hancock Chambers, City Square, Quincy, Mass.
School Hours: 9 A. M. to 9 P. M. Sept. 7-2t

TWO NEW HALLS
IN THE BEST LOCATION IN QUINCY
The New Colonial Hall
Hancock Hall
Hancock Building, City Square
The former District Court Room is being changed into "The New Colonial Hall" with ante-rooms, complete stage, scenery, an excellent floor for dancing, and everything of the best. "The New Colonial Hall" will be decidedly larger than the former "Colonial Hall" which is now being used for offices. The seating capacity will be something over 250.
The former Probate Court Room is being changed into "Hancock Hall" with merely a platform, but with an excellent floor for dancing and everything of the best. The seating capacity will be something over 150. This hall will be especially adapted for small meetings and even for committee meetings.
The prices are very reasonable with special prices for afternoons. Bookings are being made NOW.
QUINCY REAL ESTATE TRUST
Greenleaf Block, Quincy
5-1t

QUINCY DAILY LEDGER
Established 1889
THE HOME NEWSPAPER
Published every evening (except Sunday) at 1424 Hancock Street, Quincy, Mass., by the . . . .
GEORGE W. PRESCOTT PUBLISHING CO.
Incorporated.
Entered at Post Office, Boston, Mass., as Second class Matter
BRANCH OFFICE
National Newspaper Bureau,
219 East 23d Street,
New York City
Subscription
By the year $6.00
By the month .50
Telephone, Quincy 425
Copy for changes of advertisements should be in the office or the afternoon previous to publication to guarantee insertion.

HONESTY IN EVERYTHING

NOTICE TO CORRESPONDENTS.

Anonymous communications to the Ledger containing information relative to the comings and goings of people, announcements of events and the like will be consigned to the waste basket. Every communication should contain the name and address of the sender, not necessarily for publication but as an evidence of good faith.

The Ledger will be glad to receive communications from any of its readers upon local subjects, events, news of the day, movements of people and lodge and organization activities, but the rule about signing them must be adhered to else they will not receive attention. If you do not desire your name used in connection with anything you send in make that known and your wishes will be respected.

EDITOR.

EDITORIAL COMMENT.

The advocate of a candidate who disclaims holding a brief for the same, may have received a retaining fee.

The Brockton boy and girl of 13 years who eloped should have waited a few months until the hoodoo year had passed them by.

Boston can lose half of the games it is yet scheduled to play and still win the American league pennant.

President Taft must have a hard time of it hopping around on one foot.

China is Progressive all right. It already has a third party, but it is not recorded whether they are to be called "Bull Moosers," or "Rising Suns."

One bunch of evening diners was hit hard when the hotel help walked out of a Boston place, Thursday night.

A pretty condition truly when potatoes and tomatoes are rotting on New Jersey farms because of the low price and here only a few hours from the point of waste extravagant prices are paid for the fruit.

Gov. Foss alarmed at the rapid strides of the Pelletier advance has loosened up and from now on there will be something doing in Democratic circles.

John D. Rockefeller is having labor troubles of his own with his place guarded against alleged blackhanders.

Children should not be deprived of the chance to attend school because of any dickering over authority. If the supports of the roof of the Quincy school as planned are inadequate, the deficiency should be remedied without any foolishness and the children permitted to pursue the usual course of study with as little delay as possible.

Quincy people can say amen to Gov. Foss's advocacy of deeper inland waterways and supplement the harbor and rivers adjacent.

Dr. Wiley's boast that there will not be a speck of Roosevelt left when he gets through with him is a pretty strong one. What form of political fumigation does the doctor plan to employ?

That race suicide charge by the superintendent of schools of Brockton is a serious one. Certainly the great she centre will not permit that blot to remain long upon its escutcheon.

Flinn continues to be turned down, but he bobs up just as serenely as ever with some brand new proposition of annexing electoral delegates.

It is about time to hear from "Doc" Long on that latest cartoon of the fighting qualities of the "Bull Moose."

The new style of dress will be hailed as a delightful successor to the hobble skirt.

The train men are training to trim Gov. Foss for the veto of the full train crew. It looks as though there might be a whole new crew at the state house next year.

THE QUINCY SCHOOL.

It is pointed out that a conflict of authority is responsible for the closing of the Quincy school just at the time when the school year has just opened. If this is a fact based upon existing conditions, the quicker such reactionary methods are checked the better it will be for all concerned. The closing of the school at this time, is unfortunate. just when the boys and girls are entering upon the new school year.

Inspector Parker must certainly be within the authority accorded him by law or he would not recommend the course he did. He pointed out that the supports of the roof were inadequate. This claim appeared to have been borne out by the engineer who examined the premises. Even if it were not sustained, it would have been better to have made the building absolutely safe beyond all question even with more supports than were really necessary than to permit of a single doubt existing as to the perfect safety of the building housing daily several hundred children. The life and limb of a single one of those children was worth far more than all the money expended on the building, let alone the few hundreds required to carry out the inspectors views. So it is up to some one to bring this little nonsensical farce to a close, have the building fitted so that it will be safe beyond the shadow of a doubt and permit the children to return to their studies and allow things to take their normal course in the school department.

WILFUL WASTE.

The intelligence which reaches us from New Brunswick, N. J., is calculated to make a stir in some circles where theoretic economy is preached without any practical results. In some parts of Middlesex and Monmouth counties it is said that farmers are permitting potatoes and tomatoes to rot in the field, rather than pay to have them gathered at the prices which prevail for those desirable products. It is said that tomatoes are selling at 15 and 20 cents a crate and potatoes at 50 cents and in some places 25 cents a bushel. The farmers prefer to have them go to decay rather than harvest them at those prices.

There is something radically wrong in handling produce when such a condition exists almost at the very threshold of the high cost department of just those products. Think of it. Compare those prices, with the prices which are seen every day in the market places for potatoes and tomatoes.

Here are the New Jersey farms within almost a stones throw of the great New York market and certainly less than 10 hours transportation period of the Boston market where those very desirable commodities, should be rapidly taken up and yet they are permitted to rot. It is a most wilful and pernicious waste of God's gifts. It is difficult to determine who is responsible for such a state of affairs. But it does seem as if those New Jersey farmers aware of the high cost of potatoes and tomatoes in other markets would be progressive enough to gather in their produce and find a means of entering it in a market where the returns would amply repay them for their labor.

HILLES IS LEARNING.

"Hilles uses strong words," is the caption which one paper uses, in connection with the assertion that Chairman Hilles applied the terms "perfidious and dishonorable" to the Pennsylvania electors who will not retire from the Republican ticket. Those words are mild and perfectly usable according to the latest books on political and social etiquette, the drawing room phrases compared to some of the language used by others in this campaign. Why should poor Mr. Hilles be condemned because he confines himself strictly to polite language. Possibly the young man has been so mild in his previous undertakings that those three syllable efforts are to be charged against him. It seems too bad if he is to be arraigned on such a slight departure from the every day language. But when compared with "pickpockets," "malefactors" "Thieves," "liars," and the like they lose all their greatness. Mr. Hilles will never be able to reach the heights of some people in the use of abusive language, so it would he just as well to be kind and permit him the free indulgence in those few mild outbursts which he may make without bringing any further wrath down upon his head.

Aside from Mr. Hilles selection of words however there is the deeper and more significant construction to be placed upon the attitude of those electors. Whether Republican or Democrat is elected as presidential electors, those electors are in duty bound to carry out the will of the "plain people" and unless they carry out the will of the "plain people" who elected them what term can the advocate of the "plain people" apply to them?

EARLY DAYS OF HOSPITAL

(Continued from Page One.)

These with the Superintendent's room were on the second floor of the administration building, the assistant superintendent occupying one, the two pupil nurses another and the cook and housemaid another. These six people comprised the household staff until the railroad accident of August 19, 1890 when the great influx of patients needing special nursing, made it necessary to increase the staff of nurses and servants and to find accommodations for them, and as the only house in the neighborhood was the old Huntington house, now owned and occupied by Mr. H. M. Faxon, then the property of Mr. Rice, and unoccupied, Mr. Rice gave permission for its use though it was quite unfurnished, and the plumbing in such bad repair that it could not be used. However beds were put up, and a few chairs put in, and it was made to do duty as a nurses residence during the accident, and after the special nurses had gone, for the pupil nurses of the training school until January 1891 when the trustees had the attic rooms over the administration building, finished one larger than the other, for four nurses and the smaller for three servants.

The extra help necessary, had to be employed by the day. Later as houses were built up near the hospital, a room was rented for the night nurses, and this was the sole accommodation for nurses, until two years ago, when the new women's ward was opened and the old one vacated, it was cleaned, painted, and furnished, and has since served as a dormitory for eight nurses.

With the gift from Mr. Faxon of the new nurses' residence, this dormitory will be vacated and will be used as a maternity ward, something much needed, as we have many calls for accommodations for such cases. A narrow hall, and two toilet rooms at the back of the ward can possibly be reconstructed to form a delivery room, and the necessary toilet rooms.

At the opening of the hospital, it was expected that the laundry work would be done in the kitchen, and four set tubs, formed part of the kitchen equipment, but even in the very early days before the accident, the difficulties and complications of this arrangement were obvious and the impossibility of any sanitary treatment of either cooking or laundry work may be readily seen, but with the accident and the greatly increased number of patients and the largely increased household staff the spectacle of that kitchen will be forever in my memory. Three cooks struggling to provide food for the large family, as many laundresses washing at the four set tubs, clothes boiling on the top of the range cheek by jowl with vegetables cooking, meat roasting in the oven, special nurses trying to cook for their special patients. I did not wonder that the cook in charge before the accident spent one day in that kitchen, then went out to sleep in the old barn near, and left before breakfast the next morning. Something had to be done to remove this trouble, so the old laundry in the Huntington house was loaned us by Mr. Rice, and the laundry work was transferred there but this house was not connected with the water supply, so our man of all work laid a pipe over the top of the ground from the hospital which provided cold water which had to be heated and dipped out for use, and a set boiler in the laundry boiled the clothes and so we got on until winter, with our greatest difficulties those of drying the clothes in bad weather. But with the winter came the freezing of our water supply, the tedious thawing and bursting of pipes and consequent delays; this continued until Mr. Faxon bought the house and in the spring we had to move out.

We set up wooden tubs under the trees for a short time until something could be done, and soon after made arrangements to send the laundry work to the Wollaston Laundry, the ironing to be done in the hospital. The laundry man called for the clothes every morning bringing home what he had taken the day before, and this worked fairly well except for the extra work of sorting and listing the clothes. The laundry would not take the stained clothes, so these were still done out under the trees.

But there came a day before long when the laundry man announced that he could not continue to do the hospital washing as his other patrons objected and we were obliged to make arrangements with a laundry in Albany street, Boston, the expressman taking them every day and returning them the next day. Of course all this expressing was a tremendous expense and it was soon found possible to build the present laundry which has been in use ever since, but should now be equipped with machinery as the laundry work has enormously increased and it will be impossible to continue doing it by hand. This laundry machinery should be installed at once.

Another of our difficulties has been the visiting hour. In the first organization of the hospital the visiting hour was restricted to two days in the week as can be seen in the early reports and rules of the Trustees. This seemed an unnecessary restriction and soon after the hospital started the executive committee at my request gave me permission to extend this to every day including Sunday. This Sunday visiting hour was continued until in 1902 when I was in Europe, the acting Superintendent felt that Sunday should be a quiet day at the hospital and induced the executive committee to have it cut out. This rule has held since then to the present time. I think that a resumption of this old custom allowing one hour, from three to four for two visitors would be an excellent arrangement.

A stranger walking into our new operating building with its perfect equipment and convenient arrangements would be amazed if he should see the old operating room which for many years did duty as operating room, scrubbing up room, sterilizing room, and dressing room, and would also be amazed to know of the amount of good work done there by specialists home surgeons, and nurses for so many years. With at first only a little portable sterilizer which requires to be filled three separate times to sterilize articles enough for one operation and took much valuable time and unnecessary work in 1903 we arrived at the dignity of a new steam sterilizer for dressings, and one each for hot and cold water and felt that we were well equipped.

The dressing sterilizer held by tight packing enough articles for two operations and the water sterilizers each held five gallons of sterile water, and all went well unless the sterilizers failed to steam, or the water sterilizer filters to work, but the surgical work increased until some days we had five operations, one following the other with an accident for variety brought in with the dirt and dust of work and street straight into this room which we must use for clean operations. Sometimes when the room was all prepared for some serious operation and the surgeon to arrive in a few minutes, word would come that an accident was at the door, and must be brought directly into the room made ready for operation, then after the accident had been attended to, the room must be gone over again, to make it clean enough for operation, while the surgeon waited. How all the good work was done that has been accomplished in that one room, is a mystery, but that it required endless toil and pains to avoid bad results, goes without saying.

Besides these difficulties those of scheduling these operations so that they should not interfere with each other were very great. It was no uncommon occurrence when one physician had engaged the operating room at a certain hour to have another demand the use of it at the same time on the plea of an emergency case. But these troubles are in the past. On June 11th 1912 the new operating building was first used for operation, and since then 65 operations have been done there all recorded in detail on cards provided for the purpose.

The two new wards given by Mr. W. B. Rice, and furnished by his family, are it is conceded nearly perfect. Great windows admitting sun and air, large space, soft coloring and the best possible furnishings make them superior, sun room and airing balconies make them complete. We owe much to the architect and to all who were concerned in the construction of these new buildings. The elevator is one of the greatest blessings which we have to the patient who was often afraid to be carried up the winding stairs, and to those earlier physicians of the staff who for so many years carried etherized patients to the old women's ward.

Another good thing which has been instituted in our hospital within the past year, is a new ice water supply gained by having a coil of pipe placed in the ice compartment of the refrigerator which holds nearly a ton of ice. This is arranged over the bottom and sides of the ice compartment and is connected with the city water supply and lying in close contact with the ice in the refrigerator becomes quite cold enough for drinking purposes, and is carried to each ward in pipes covered in such a way as to keep the water cold for any distance.

I saw this first in the New Fountain Inn in Marblehead, though there it was only carried a short distance and to one faucet, but it seemed very practical and I was determined to bring it to the notice of the executive committee, who on investigation found it feasible and inaugurated it. Our hospital was the first to use this method of supplying drinking water and since then the suggestion has been taken up by Dr. Howard in the New Peter Brigham Hospital, in Grace Hospital, Detroit, and is to be put into the new hospital which Mr. Stevens is building in Wheeling, West Virginia.

In finishing this article I would like to give a summary of the improvements suggested as follows:

Improvement of ventilation in the toilet rooms off the men's ward with an additional room where physicians can scrub up for dressing.

A new sterilizing hopper like illustration.

Fitting up a delivery room off the old women's ward which is to be used as a maternity ward.

Installation of machinery into the laundry.

A visiting hour on Sunday from 3 to 4 allowing two visitors to a patient.

A sink and electric light in the room in the basement used as a laboratory.

A medical house officer who would assist at dressing and write records.

A male nurse taken in training as a pupil to receive a diploma at the end of training.

SUNDAY SERVICES

FOURTEENTH SUNDAY AFTER TRINITY

FIRST CHURCH OF CHRIST, SCIENTIST—Quincy, Alpha Hall, cor. Hancock street and Cottage ave. Morning service and Sunday school at 10.45. "Man." Golden Text; "O taste and see that the Lord is good: blessed is the man that trusteth in him." Psalms 34: 8. Wednesday 7.45 P. M. a testimony and experience meeting. Reading room open from 3 to 5 P. M., week days, holidays excepted. All are welcome.

FIRST CONGREGATIONAL SOCIETY (Unitarian) City Square—Rev. Adelbert L. Hudson D. D., pastor. Address: Quincy. Telephone Quincy 1290. At Church study 9 A. M. to 1 P. M. except Saturday. Morning service at 10.30. Pastor's subject: "The call of the spirit." The sessions of the Sunday School will be resumed Sept. 15.

BETHANY CONGREGATIONAL CHURCH—Junction Hancock and Chestnut streets Rev. Benjamin A. Willmott, Pastor 10.30, Morning Service. Subject: "The Divine Patience." Bible school at 12 noon. Classes for all ages. 6.15 Y. P. S. C. E. Evening service at 7.30, subject: "The Man Behind the Bars."

FIRST UNIVERSALIST CHURCH, Washington Street. Rev. Fannie E. Austin, pastor. Morning worship 10.30. Subject: "Co-Laborers with God." The Sunday School will be omitted. Y. P. C. U. at 7 o'clock.

CHRIST CHURCH, EPISCOPAL—Quincy, corner Elm street and Quincy avenue. Rev. Richard E. Armstrong, rector. Holy Communion at 8 A. M. Morning prayer and sermon at 10.30. 7.30 Evening Prayer and address. The Sunday school will open Sept. 15.

CALVARY BAPTIST CHURCH, Franklin street— Preaching 10.30. Sunday school 11.45. Evening Service at 7. Dr. Freeman of Reading will preach morning and evening.

FIRST PRESBYTERIAN CHURCH— Corner Quincy and Water streets. Rev. James A. Matheson, minister. Telephone 1524-M Morning worship at 10.30. Bible School at 11.45. Y. P. S. C. at 6.15. Evening worship and praise at 7. Congregational prayer and praise Thursday at 7.30.

FIRST U. P. CHURCH—Fort Square, Rev. A. M. Thompson, pastor. Residence, 198 Whitwell Street. Morning service 10.30 A. M. Sabbath School at 11.45. Y. P. S. C. E., 6.0. Topic, "Why and how to impress the mind." Prov. IX: 1-11. Evening service, 7.30. Topic: "Conditions of spiritual strength." 2 Timothy II:1 Seats free. Every one welcome.

HALL PLACE M. E. CHURCH—West Quincy Rev. T. C. Martin, pastor. Residence, 12 Hall place. Morning worship at 10.30. Sunday School at 12 M. Junior League at 3 P. M. Epworth League at 6.15 P. M. Evening service at 7. Prayer meeting Thursday at 7.30.

WOLLASTON BAPTIST CHURCH—Rev. Joseph Walther, pastor. Residence 81 Prospect avenue. Tel: 341-4 Morning service at 10.45. Preaching by the pastor. Subject: "A cup, a well, a channel." Sunday School at 12.15. Junior Endeavor, 3.30 to 4.15. Y. P. S. C. E. at 6. Evening service at 7. The pastor will preach. Subject: "Safety for young men and women.

WOLLASTON UNITARIAN CHURCH — Rev. Carl G. Horst, minister. Residence 67 Winthrop avenue. Telephone: Quincy 317-1. 10.45, Morning service, sermon by the Rev. Houghton Schumacher of Iowa City. All seats free. The public cordially invited.

FIRST M. E. CHURCH— WOLLASTON, Corner Beale and Safford streets. Rev. Wesley Wiggin, pastor. Residence 52 Brook street. Telephone, Quincy 378-2. Miss Marion Nevers, Deaconess. 10.45, Morning worship with sermon by the pastor. Characteristics of Discipleship. 12 M. Sunday School. 3.30 P. M. Junior League; 7 P. M. Epworth League Rally service in the auditorium with special music and Echoes from Asbury Grove meetings. Everybody invited. Thursday 7.30 P. M. Prayer meeting.

ST. CHRYSOSTOM'S EPISCOPAL CHURCH—Hancock street, Wollaston—Rev. Frederick H. Steenstra, rector residence, the rectory, 523 Hancock street. Holy Communion at 8. Morning Service and sermon at 10.30.

MEMORIAL CONGREGATIONAL CHURCH—Atlantic. Rev. Thomas W. Davison, pastor. 10.45 morning worship. Sermon by the pastor. Sunday school at 12 o'clock. 7.00 P. M. Evening service. 6.00 Y. P. S. C. E. Vested choir at both services.

QUINCY W. T. C. U.

The Quincy W. C. T. U. will hold their first regular meeting of the season in Protection hall, Johnson building, Trursday, Sept. 12 at 2.30 P. M. It is hoped all members will be present at this meeting to assist in carrying out the last request of our great temperance reformer Henry H. Faxon to make this Union one of the strongest organizations of the city. We promised: Can we do it without your support. Stop and think a moment and come next Thursday and see what a few members are trying to do in the temperance work and God will bless you one and all for we are needy.

—We observe in a trade journal that because of the increased cost of leather, the price of shoes will be "marked up twenty-percent." We venture a guess that in many well-known cases there will be another alternative—the quality will be marked down twenty-percent and the price will remain the same.—Spencer Leader.

WHY THIS BANK IS LIKE A GOOD STORE

A successful store-keeper is liberal with his customers—his clerks are courteous and ready to oblige—he gives his trade good service. This bank, like the merchant, wants business, and to get and hold business it offers prompt, painstaking service. Perhaps you will be surprised to find out how many things we do for our depositors—come in and let us tell you about our services.

GRANITE TRUST CO.

MATTINGS
From China and Japan, well woven with New, Fresh Straw, insuring service and satisfaction. See our large line. Low Prices Prevail,



LINOLEUM
AND OILCLOTHS in all the Latest Patterns. See the New Matting effects for Bed Rooms. Wood-oleum Rug Borders.
All Low Prices

APPROVED FLOOR COVERINGS
For YOUR Home

Every single Rug, Matting, Oilcloth and Linoleum in this Big Store has been approved by us. With the expert knowledge gained from 20 years experience, we carefully examine incoming goods. And they don't get in unless they measure fully up to the HIGH Standard of KINCAIDE QUALITY. You can depend on our goods. They'll meet and merit your approval too.

Small Rugs in large assortments at Small Prices.
Room Rugs—over 300 to choose from—Room Rugs.
Substantial Rugs from $12 to $20. Serviceable Rugs from $4.98 to $12
Good Axminsters and Wiltons $20 to 35. Saxony and Velvet Rugs up to $60.

Cash or Easy Terms. Free Delivery.

HENRY L. KINCAIDE & CO., Quincy
Open Monday, Friday and Saturday Evenings.
FURNITURE--PIANOS--RUGS--RANGES

VERMONT REPUBLICAN HOUSE NARROWING

Election May Not Be Finished For Two Weeks

Montpelier, Vt., Sept. 7.—With thirty-nine small towns still to decide on their representatives in the legislature, or unrecorded in the vote cast on Tuesday or Wednesday, the 207 that had been reported up to noon yesterday, together with the number of senators elected, showed a Republican majority of eleven in the new legislature, or sufficient to elect Allen M. Fletcher, the party candidate, on the first ballot.

Many of the missing towns struggled for three days in an effort to choose a member of the legislature by a majority vote ,and a few adjourned indefinitely, so that it may be a fortnight before the exact makeup of the house is known.

Returns from the 207 cities and towns divided the legislature as follows: Senate 25 Republicans; 3 Democrats and 2 Progressives. House, 125 Republicans, 53 Democrats and 8 Progressives. The Republican leaders here claim that three-quarters of the missing towns will elect Republican representatives and also that many of the Progressive representatives elected have openly declared for Fletcher.

Steps From Window in Sleep

Brockton, Mass., Sept. 7.—Michael D. Buckley, 59, walked out of a window on the second story of his home while asleep and died a short time later from a fractured skull. Buckley is survived by a widow and four children.

Fatal Error In Medicine

Washington, Sept. 7.—Mrs. Mary Bertelmus reached into a dark closet for her bottle of "fall tonic." She drew an earache lotion and is now in the hospital recuperating from laudanum poisoning.

Castine Postmaster a Suicide

Castine, Me., Sept. 7.—Charles H. Hooper, 60, postmaster, committed suicide by cutting his throat and jumping into the harbor. He had been in ill health for some time.

Injunction Is Refused

Topeka, Sept. 7.—Federal Judge Sanborn of Denver has denied the application for an injunction to keep the Kansas Roosevelt electors off the Republican state ticket.

No More Restless, Sleepless Nights

that take away the joy of living. Your body demands sleep in which to build up and replenish the tissues worn away by the usual day's work. Does yours get it—or do you roll and toss through a nerve-racking restless night? If you suffer, try a cup of



BORDEN'S Malted Milk

IN THE SQUARE PACKAGE

taken hot just before retiring. Consisting of rich creamy milk, with extracts of wheat and barley malt (in powder form and non-alcoholic) it will soothe tired nerves and induce sound, refreshing sleep, without reaction.

Trial Package Free—Try It To-night.
Malted Milk Department
BORDEN'S CONDENSED MILK CO.
New York City
Manufacturers of Borden's Evaporated Milk and Eagle Brand Condensed Milk

Geo. Wm. Bentley Co., N. E. Selling Agents, 192 State St., Boston, Mass.
Telephone Richmond 336

The Social Realm

Mayor and Mrs. Charles E. French of Melrose have returned home after a visit with friends in this city.

* * *

Marion Sherwin of Lunenberg is visiting at the home of her uncle, George Sherwin of Clive street.

* * *

Mrs. Herbert L. Packard of Standish avenue and sister, Miss Viola Sheppard returned Friday from East Jaffrey, New Hampshire, where they were guests for a week of Mrs. Ernest L. Spaulding.

* * *

Rev. Patrick J. Waters teacher of philosophy in Brighton seminary, a close friend of Frank Fahey, of the District Court was entertained by him Friday at dinner at his home on Washington street.

* * *

Mrs. Jackson of Hollis avenue returned Tuesday from a two months' visit in Nova Scotia. Her daughter, Viola and son Davenport, enjoyed the trip with her.

* * *

Alfred Brown of Washington street leaves the first of the week for Long Branch, New Jersey.

* * *

Mrs. W. Von Emden, Sr., of Botolph street is spending two weeks with friends in Roxbury.

* * *

Rev. Adelbert Lathrop Hudson returned today from his summer home at Ellsworth, Maine. Mrs. Hudson will remain at "The Meadows" for a week or two longer.

* * *

Ralph L. Wheeler of Salt Lake City, Utah, is at the home of his parents, Mr. and Mrs. E. D. Wheeler, 42 North Central avenue, Wollaston for a few weeks.

* * *

Miss Agnes Alden of Livermore Falls, Maine, is spending two weeks with Mrs. Alva Beede, of Appleton street.

* * *

Mrs. J. W. Cohen of Plainfield, New Jersey who has been at The Rockaway East Gloucester since June, is the guest for a week of the Misses Prescott of Presidents hill.

* * *

Mr and Mrs. Edward Burkhardt of Billings street, are spending two weeks with friends in New Hampshire.

* * *

Mrs. Sydney Gates of Town hill is the guest of relatives in New York.

* * *

Mr. and Mrs. Frederick Burdett and children of Clive street, are spending two weeks with Mr. Burdett's mother in Nova Scotia.

* * *

Mrs. Victor E. Miller is at Townsend where she is the guest of her mother.

* * *

Mr. and Mrs. James H. Penniman and Miss Ruth Penniman of Hancock street, Wollaston have returned from Clifton where they spent the summer.

* * *

Mr. and Mrs. George Richardson and son Earle, of Botolph street returned Thursday, from England where they spent the summer.

* * *

Mrs. G. F. Beaumont of Portland, Maine is the guest of her mother Mrs. E. E. Field of Hancock street.

* * *

Mr. and Mrs. Henry Von Emden and daughter Clara, of Botolph street are enjoying a trip to Niagara Falls, and up the St. Laurence river to Montreal.

* * *

Mrs. Elizabeth Merrill of Putnam street, has returned from Bath, Maine, where she has spent the summer.

* * *

Miss Ella Ames Horton of Squantum street is entertaining Miss Grace Mahle of New York.

* * *

Edward Southworth of Greenleaf street returned Thursday from Chesham, Silver lake, New Hampshire.

* * *

Mr. and Mrs. W. R. Cole of Appleton street entertained Mr. and Mrs. A. Butterworth of West Upton over the holiday.

Dr. and Mrs. Frank S. Davis of Elm street have returned from their summer home at Thornton, New Hampshire.

* * *

Mrs. E. A. Glover of the Adams building has returned from a weeks' visit to her son J. Edwin Glover at Nantasket.

* * *

Miss Grace De Wolfe of Chester N. S., formerly of Walker street is to enter Acadia college, at Wolfville, N. S.

* * *

The William H. Dobles of South street have returned from West Harwich on the Cape, where they passed the summer months at their cottage.

* * *

Miss Winifred Cole of Appleton street has as her guest Miss Esther Leary of Montello.

* * *

Mrs. Everett C. Bumpus of Presidents hill, who is passing the season at her farm at Windsor in the Berkshire hills was in town this week for a few days' visit with friends.

* * *

Mr. and Mrs. William Clark of Appleton street have returned from a two weeks' trip to Cape Cod.

* * *

Mr. and Mrs. John J. Jacobson of 166 Kendrick avenue have issued invitations to the marriage reception of their daughter Lillian Charlotte Jacobson and Horace Gorham Titus of Wollaston for Thursday evening, September the nineteenth at eight o'clock at their home.

* * *

Miss Lucy A. Mitchell, who has passed the summer at Orleans on the Cape, with her mother, Mrs. Arthur Mitchell, goes to Newton on Monday to resume her position as teacher in the public schools where she has taught ten consecutive years.

* * *

Mr. and Mrs. Howard Dyer of Appleton street leave today for a ten days' trip to the White mountains.

* * *

Mr. and Mrs. A. C. Cook and son Robert have returned from a month's stay at Littlejohns Island, Maine.

* * *

Miriam Mathews of Camden, Maine, who has been visiting Nettie Dean Coombs of Billings street returned to her home on Thursday night's boat.

* * *

The Quincy Women's club has decided to postpone the Cafe Chantant until Oct. 18, when it will be given in Alpha hall. It has seemed wise to make this change because of the unusual dampness of the season which makes an outdoor fete not advisable and because so many club members will be away in September. On Oct. 18, every one may look forward to an entertainment equal to those which have made the club famous in the past.

* * *

Mr. and Mrs. J. H. Hawkins of Billings street have returned from a two weeks' vacation, spent at Littlejohn's Island, Maine.

* * *

Mrs. Alice Keller of Billings street spent the week end with friends in Peabody.

* * *

Mr. and Mrs. Percy Holman of South street have returned from Manomet, where they passed the summer entertaining many friends and relatives.

* * *

Mr. and Mrs. V. J. Beede and son Harry of Billings street have returned from Littlejohns Island, Maine.

* * *

Miss Ruth Barry of Crescent street returned Friday after spending a week at Waveland where she was a guest of her sister Mrs. Francis M. Doyle of Dorchester.

* * *

Laurence Smith of Somerville has been visiting his brother, Gilman Smith, of Faxon road.

(Continued on Page Six.)

WHEELER'S

The Store for Ladies' Furnishings

NECKWEAR OUR SPECIALTY

House Dresses	Hosiery
Shirt Waists	Corsets
Aprons	Gloves

Stamped Linens and Threads for working

WHEELER'S

City Square, Quincy

COLSON SAVED LIFE OF CHILD

Fully Dressed He Breasted the Current With Little One

HEROIC PERFORMANCE

Robert Colson of 110 Bridge street, North Weymouth, better known as "Bobby" added to his reputation as a life saver at Fore River today when he rescued a child that had fallen into the river and restored it to the arms of the almost frantic mother.

It was about 9.15 o'clock this morning. People in the vicinity of the old steam boat pier, below the Fore River bridge, were attracted by the excited cries of a number of children playing on and around the pier, and were horrified to see a small child floundering in the water and being rapidly carried down the river by the current.

Everyone rushed to the scene.

"Bobby" Colson happened along. He makes a specialty of jumping, diving and swimming off the Fore River bridge nearly every day. Taking things in at a glance, "Bobby" decided that quick action was required to save the life of the child. Without stopping to discard any of his clothing, he plunged into the water, was soon at the child's side and had the little one in his firm safe grasp, and in a few minutes was swimming with all his skill and strength against the current. landed the child in safety and returned the little one to the mother's arms. Fearing that the child might have suffered from the water, an automobilist who happened along took mother and child in his machine to the nearest doctor for treatment.

Every one was so excited that no one thought to inquire the name of the child or its parents or guardians. It was claimed by those present that it was somewhat careless to leave a small child in the care of others not much older as this is a dangerous point for them to be engaged in play.

Those who witnessed the rescue say that too much praise cannot be given Mr. Colson for his heroic rescue. Trough dressed in his best for a trip to Boston he did not stop to consider that circumstance, his first thought being of the little life that was imperilled.

Swimming in a bathing suit and rescuing a drowning person is all together different from performing a similar feat fully dressed.

It is claimed that steps should be taken to close this old pier or else make repairs and improvements which will safeguard against accident. The public has free access to it in its present condition and it is not considered at all safe. About a year ago a child was drowned at this point.

VETERANS IN REUNION

Quincy Men Joined Their Comrades of the Gallant 39th

About 80 survivors of 39th Mass. Regiment of Volunteers met Friday at the Armory, Somerville, the occasion being their 46th annual reunion, and 50th anniversary of the regiments departing for the front. The gathering was addressed by General Charles L. Rearson. and City and state officials.

Those present who entered from Quincy in Co. D, of this regiment were:

Samuel Brown, Reading, Mass.
George A. Willett, Revere, Mass.
Wm. J. Young, Quincy. Mass.
Samuel D. DeForest, Quincy, Mass.
Luther Parrott, Quincy, Mass.
Thomas Ahearn, Dorchester, Mass.
Henry Huntress, Brockton, Mass.

VISITATION.

The annual visitation of Rt. Ex. William H. Emerson of Brockton, District Deputy Grand High Priest of the seventh capitular district to St. Stephen's Royal Arch Chapter will be held in the Masonic apartments next Wednesday evening. He will be accompanied by Ex. Comp. Bernard B. Winslow as Grand Captain of the Host and a large suite. The work of the evening will be the Mark Master Mason degree.

GOOD WORK BY NURSES

Great Increase in the Labor of the Visiting Corps

The regular monthly reports of the Visiting Nurses shows such a pronounced increase over the corresponding months of last year, as to indicate that the people of Quincy appreciate this work in their behalf.

The report for August shows a total of 309 visits, as compared with 136 for August of last year. The two nurses on duty were busy every day of the month their calls taking them into every section of the city. The patients numbered 62 of whom 35 were attended free. The patients taken care of were as follows: abscess 6. colitis 19, la grippe 2, gangreen 1; rheumatism 2, fractures 2, scepteemia 4, nephritis 1; shock 4, tubercular gland 1, cancer 4, cardiac 2, tonsilitis 5, varicose ulcer 1, obstetrical 7.

The obstetrical work has been commenced since the addition of the second nurse in May, and there is such a demand for this branch of the work that it is planned to engage a third nurse in November, so that the many who need skilled care; but are unable to pay for such attention may be properly nursed.

This work is highly commended, and surely claims for hearty support from the people of Quincy. The bequest of $1000 left for the work by the late Mrs. Lydia L. Morton will from the nucleus of an endowment fund that should be substantially increased.

The committee having the work in charge are making a canvass for funds for the coming year. Contributions may be sent to the treasurer Mrs. N. S. Hunting 1136 Hancock street for which proper receipt will be given.

MR. SHAW'S PLAIN TALK

(Continued from Page One.)

must combine a clear-headed knowledge of the considerable amount of law upon the subject, or at least a capacity to acquire it, with a generous share of good judgement as well as a knowledge of the value of land and buildings; and above all, he must have the courage of his convictions and a high respect for his oath of office.

The fact that the order of this year providing for the appointment of an Advisory Board to investigate assessments originated in the Mayor's office, bears silent witness to the Mayor's lack of confidence in the present Board of Assessors, notwithstanding that he had the appointment of one of them himself.

It seems reasonably clear that if the Assessors play favorites or deliberately undervalue the property of certain individuals, you and I, Mr. Average Citizen, have to make up the deficit. If any considerable amount of the property, real or personal, is undervalued or omitted, you and I have to pay that property owner's taxes for him. Again if for some reason a large owner of real estate does not pay his taxes at all, but, with or without collusion with the officials, allows the property to be "taken" for taxes year after year; and furthermore if the Assessors tax that property to the city (in direct violation of section 67 of chapter 13 of the Revised Laws) and no final sale is ever made, aren't you and I, Mr. Average Citizen, financing this property-owner's troubles for him? Anyone interested to look further into such conditions as these is respectfully referred to the advertisements of tax sales for the past few years, and to the Assessors' and Collector's records.

It is all very well to argue that we will get the money sometime, and that the city is getting 6 per cent interest on its money all the time; but let us examine these arguments Meanwhile the valuation of this property is being used year by year to establish tax rates to meet the requirements of budgets; the money so raised (?) is being spent; and therefore the city is running behind just so much every year because, actually, no money is being received, but the expenditure goes merrily on. I am informed that it is the practice of the Auditor to credit the Tax Collector with these taxes assessed to the city as if they were collected, whereas, not a cent of these taxes can ever be collected until they are abated and legally re-assessed.

Furthermore, it is safe to say that no part of the expense already incurred in the successive "takings" that have been made year by year, can ever be collected from the "final sale" that will have to be made before the city can get its money, as it could have been if the property had been legally assessed and the final sales made at the expiration of the two years allowed by law for redemption.

Again, and this consideration is likely to take the wind from the sails of the defenders of the practice from the interest standpoint, it is exceedingly doubtful if any interest can ever be collected on these back taxes, for the simple reason that they were never legally assessed. There has never been a Court decision on this question to the knowledge of the writer, and it may be that the interest can be collected; but it may mean the resort to a legal battle and cost the city as much to get it as the interest comes to, if we are so fortunate as to prevail in the end.

If the amount of property in this category was trifling in amount it would not mean so much to the rest of us (although the principal would, of course, be the same) but it appears that about $130,000 in value is tied up in this manner. The actual cash deficit to the city at the close of the last fiscal year was $10,794.54 (see City Report of 1911, page 72). When to this amount is added the cost of reassessing (which may involve the services of an expert conveyancer, so complicated has the situation become in the meantime) and the possible loss of the interest, I fancy quite a respectable percentage of the $2.50 increase in the 1912 tax rate might be accounted for right here. It appears from the statement in the City report above referred to, that there are tax titles that have been held in the name of the city since 1894, a trifling matter of eighteen years. How many have been crossed off the books as worthless does not appear.

Let not the poll-tax payer chuckle over the troubles of the property owners in paying the high tax rate: Some fine day his rent will go up to meet the heavier burden of the investor; then he will see where he fits in this scheme of things.

The Ledger will be requested to print another letter on Wednesday next continuing the examination of conditions in the Assessors' Department.

IRVING L. SHAW,
101 No. Central Avenue, Wollaston.

☞Squantum news now a daily feature in the Ledger. See William McCarron of Standish road and have him leave the Ledger at your home every afternoon.

PATENTS

TRADE-MARKS and copyrights obtained or no fee. Send model, sketches or photos and brief description, for FREE SEARCH and report on patentability. 25 years experience.
Send 2-cent stamp for NEW BOOKLET, full of patent information. It will help you to fortune.
READ PAGES 11 and 12 before applying for a patent. Write to-day.

D. SWIFT & CO.
PATENT LAWYERS,
303 Seventh St., Washington, D. C.

HOW WOULD YOU LIKE

To { fix Your fire at night / get your breakfast with it / have a good fire left for dinner } ?

Our RED ASH STOVE

will make the above program not only possible but an absolute fact.

HOW DO WE KNOW?
WE HAVE DONE IT.

C. PATCH & SON, INC
1422 Hancock St. Quincy, Mass.



THIS new serial story we are about to run is a bit of Down-East fiction with the chief character one of the brightest and best of women — one who had survived the wreck of her own happiness to be strengthened for helping others to hold theirs. She is housekeeper for the town minister, and is a shrewd, nimble witted and generous member of society. She has much to do in directing the trying love affair between the pastor and a member of another "fold," and the development of story is ☞

A Story of Yankee Humor, Pathos and Love

Delightful and Filled with Many Laughable Situations

Be Sure to get the Opening Installment

Quincy Daily Ledger

FOR SALE AT

BOSTON—At South Station after 3.30 P. M.
QUINCY—Ledger Office 1424 Hancock Street.
L. A. Chapin, 1395 Hancock St.
C. F. Carlson, oppo. Depot.
Thompson's Waiting Room, City Sq.
H. P. Kittredge, City Square.
J. P. O'Brien, 1595 Hancock St.
Mrs. Madden, 16 Quincy ave.
WOLLASTON—Shunk's News Stand.
PARK & DOWNS—Branschied & Marten.
ATLANTIC—Branschied & Marten.
QUINCY NECK—Stetson Pierce, Newcomb Square.
QUINCY POINT—H. H. I. Smith, Washington Street.
Gragg's Pharmacy.
L. A. Cook, Washington Street.
E. O. Godfrey, 538 Washington St.
E. H. Lowe, Washington Street.
George E. Sprague, Cor. River St.
SOUTH QUINCY—Litchfield, Water St.
A. Pierson, 92 Granite St.
Miss G. Booth, Brooks Avenue.
BREWER'S CORNER—Emma Lark.
F. J. Pierson, 149 Granite St.
Mrs. F. H. Stanley.
WEST QUINCY—F. A. Skinner.
John C. Belanger.
HOUGHS NECK—Capt. Fosdick's.

THE WEATHER.

Forecast for Boston and vicinity: Fair with moderately high temperature Sunday and Monday. Light winds generally westerly.

TOMORROW'S ALMANAC.

Sun rises	5.17
Sun sets	6.07
Length of day	12.50
Moon sets	1.37 A. M.
High water, A. M.	8.30
High water, P. M.	8.45

Days decrease 2 hours 27 minutes.

MONDAY'S ALMANAC.

Sun rises	5.18
Sun sets	6.05
Length of day	12.47
Moon sets	3.10
High Water, A. M.	9.15
High Water, P. M.	9.45

Days decrease 2 hours and 30 minutes.

Last Quarter, Sept. 4	8.23 A. M.
New Moon, Sept. 10	10.48 P. M.
First Quarter, Sept. 18	6.34 A. M.
Full Moon, Sept. 26	6.34 P. M.

QUINCY NOON TEMPERATURES.

At 12 M. today	78 degrees
Sept. 7, 1911,	68 degrees
Sept. 7, 1910,	82 degrees
Sept. Noon Maximum, 14 years	92
Sept. Noon Minimum, 14 years,	52

BRIEFS

Maurice Kilpatrick has started the foundation for a new building on Sagamore street. The first floor will be devoted to business purposes and the second and third to tenements.

The first regular monthly business meeting of the Woman's Guild of St. Chrysostom's church will be held Wednesday afternoon in the parish rooms.

Rev. C. C. Tilley of Damariscotta, Maine, pastor elect of the Calvary Baptist church is expected to be present and preach at the church on Sunday Sept. 15th.

Sergeant Larkin while on duty in Atlantic Thursday evening demonstrated to the younger set that the curfew law is not a mere formality of blowing a whistle. He cleared the streets in less than three minutes after the curfew rang.

The Quincy Day Nursery Association has decided upon the last Saturday in the month, Sept. 28th, for the date of their annual Tag Day. The growth of the Nursery in the past year together with the increased cost of living has naturally augmented the running expenses of the home and the association is confident that tag day will meet with the hearty support not only of its members but of the citizens of Quincy as a whole.

The many friends of the Rev. Houghton Schumacher, formerly of Quincy and now the popular minister of the First Unitarian church of Iowa City, Iowa, will be glad to know that he is to occupy the pulpit of the Wollaston Unitarian church on Sunday morning, at 10.45 o'clock. The talented young clergyman will preach upon "Counting the Lost." The public is cordially invited and all seats are free.

A Killing Place.

You never see a girl hike for the kitchen when she wants to kill time.—Chicago News.

The Al Fresco Bather.

The man who in the water goes
Close watch should keep on his apparel.
There is no fun to lose one's clothes
And have to walk home in a barrel.
—Judge.

HOW'S THIS?

We offer One Hundred Dollars Reward for any case of Catarrh that cannot be cured by Hall's Catarrh Cure.
F. J. CHENEY & CO., Toledo, O.
We, the undersigned, have known F. J. Cheney for the last 15 years, and believe him perfectly honorable in all business transactions and financially able to carry out any obligations made by his firm.
Walding, Kinnan & Martin,
Wholesale Druggists, Toledo, O.
Hall's Catarrh Cure is taken internally, acting directly upon the blood and mucous surfaces of the system. Testimonials sent free. Price 75 cents per bottle. Sold by all Druggists.
Take Hall's Family Pills for constipation.

OSCAR S. STRAUS

Progressive Nominee For Governor of New York



Copyrighted by Clinedinst.

ARMY AVIATORS DIE

Three More Added to Death Roll In One Day

London, Sept. 7.—Captain Patrick Hamilton and Lieutenant A. W. Stuart, of the Royal Flying corps of the British army, fell 1000 feet and were instantly killed.

As aeronautical participants in the army maneuvers in progress about Gravely, the two officers had made a successful monoplane flight together, and were descending when they ran into a gale which buffeted the monoplane so violently that it broke in two in midair.

With the wreckage of their machine the two aviators fell like lead and were mangled almost beyond recognition.

Munich, Bavaria, Sept. 8.—A German military airman was killed near here during a reconnoitering flight. Lieutenant Steger of the Bavarian army had ascended in his biplane to make a report of the position of the opposing force in the local maneuvers. The weather was stormy, and when his machine had reached a height of 300 feet, it suddenly buckled and crashed to the earth.

MURDER AND SUICIDE IN MAINE WOODS

Daniel C. Emory and Nurse Bride the Victims

Portage Lake, Me., Sept. 7.—The "love match" which Daniel C. Emery, son and heir of the late George D. Emery, the millionaire mahogany importer of Chelsea, Mass. contracted with a Boston nurse two years ago, has had a tragic finish written to it, with the murder here of Mrs. Emery, and her husband's suicide.

Mrs. Emery's body was found crumpled up in a corner of the bedroom, with face terribly mutilated.

She had been strangled to death by her nightclothes.

Across the bed, with his head in a pool of blood, lay Emery. In his right hand was clutched a revolver.

Mrs. Emery died hours before her husband followed her.

DISEASE SPREADING

Fraud Reported in South Carolina Never Suspected

Columbia, S. C., Sept. 7.—The call of John Gary Evans, chairman of the South Carolinan state Democratic executive committee, for funds to conduct the investigation of alleged election frauds is being answered generously.

Counties where no rumors of corruption had escaped are now reporting specific instances. In Greenwood county one of the boxes had twenty-four more votes in it than there were names on the registration list; another box had eighteen, and still another ten more than lawful.

Outgrowths of "L" Strike

Boston, Sept. 7.—A total of 101 suits against the Boston Elevated company has been entered in the Suffolk superior court this month. The aggregate of the sums named is $768,000. In practically every case damages are sought for injuries for which the Elevated is alleged to be responsible, most of them during the strike.

Four Die From Gas

Holyoke, Mass., Sept. 7.—Mrs. Rose Yoffa, 29 years old, and her sons, Louis, 4 years; Abraham, 3 years, and Hienie, 2 years, were found dead in a single bed, victims of gas aspyxiation, at their home. It is believed the deaths were accidental.

STRAUS NAMED IN STAMPEDE

By Progressive Convention of New York

SERVED FOUR PRESIDENTS

Convention Had Been Practically In a Deadlock Over Hotchkiss and Prendergast—Straus as Acting Chairman Amazed When "Suspender Jack" McGee Sprung His Name—Lost His Brother When Titanic Sank

Syracuse, N. Y., Sept. 7.—Oscar S. Straus, former secretary of commerce and labor in the cabinet of President Roosevelt, was unanimously acclaimed the nominee for governor by the Progressive party by a stampeded convention last evening.

Mr. Straus' nomination came about under circumstances that were not only unexpected but dramatic.

The former cabinet member, acting as the convention's permanent chairman, was about to entertain a motion to expedite the roll call on the nominations for governor of State Chairman William H. Hotchkiss and Comptroller William A. Prendergast of New York, when a delegate from New York county leaped to his chair and demanded that he be heard.

"It's 'Suspender Jack' McGee," cried a voice from the gallery. Chairman Straus looked puzzled. McGee, who got his name in the Indian country by riding a broncho into camp with suspenders used as reins, moved resolutely toward the platform.

"They say I'm crazy, but I know what I am doing," he cried, as he swung up the platform steps.

"Whom do you wish to nominate?" asked Chairman Straus, but McGee gave only a meaningless shake of his head. The delegates, irritated at what they deemed only an interruption at a moment when the convention was about to lock arms on a vote for Prendergast and Hotchkiss, cried "Put him out." But McGee insisted on speaking.

"I'll name a man the mention of whose name will bring tears of sympathy to the eyes of almost every man and woman in the civilized land," but "Suspender Jack" only waved his arm in defiance of the jeers.

Mr. McGee paused a moment and then cried: "I nominate the illustrious and honorable Oscar S. Straus."

The delegates seemed stunned and then a few of them cheered. Mr. Strauss laughed as "Suspender Jack" bowed before him. He continued his speech, and the first few faint cheers gradually grew into pandemonium that swept the hall. Standards were wrenched from their supports and the delegates, yelling and cheering for Chairman Straus, paraded the aisles.

Chairman Straus at first shook his head deprecatingly at the growing ovation. He turned to his friends and remarked: "This must not be. I cannot accept." State Chairman Hotchkiss left his seat among the delegates and rushed to the platform. Placing his hands on Mr. Straus' shoulders, he said: "You must accept, you must accept. All the delegates are for you."

Meanwhile, delegates pressed to the platform to urge Mr. Straus to make the decision. Then Mr. Hotchkiss burst from the group that surrounded Mr. Straus and held up before the crush of excited delegates in the aisles a sheet of yellow paper on which was written: "He accepts." Whereupon the delegates and spectators passed back the word of Mr. Straus' acceptance and another demonstration followed.

The convention went into night session prepared to name the associates of Mr. Straus on the Progressive party ticket.

Former State Senator Frederick M. Davenport of Clinton was nominated by acclamation for lieutenant governor.

Oscar S. Straus, brother of Nathan Straus and of the late Isidor Straus, who lost his life in the Titanic disaster, has always been an independent in politics.

In 1906 he was made secretary of commerce and labor by Mr. Roosevelt, winning the distinction of being the first Jew to hold a place in the cabinet of a President of the United States.

Mr. Straus was appointed minister to Turkey in 1887 by President Cleveland. He was reappointed to the office of minister to Turkey in 1897 by President McKinley, and retained it for three years. In 1902 President Roosevelt appointed him to the vacancy in the permanent court of arbitration at The Hague caused by the death of ex-President Harrison. He was named as an ambassador to Turkey this time by President Taft in May, 1909, and served until December of the following year.

Chicago Heat Prostrations

Chicago, Sept. 7.—Chicago's hot wave raised the mercury to 94 degrees, within one degree of this year's record. Three deaths and eleven prostrations were reported.

GERMAN OPPOSITION

To Joining With England on Panama Canal Protest

Berlin, Sept. 7.—The Berlin Post, the leading Nationalist paper, in an editorial article on England and Germany in American public opinion, says:

"Americans are always very friendly to Germany, and they also know how England stands with Germany. The United States and Germany are the coming nations, and they are well aware that England is now in full decadence socially.

"Social decadence must lead to political decadence, as is always the case in history. On the other hand, Americans know that if the world's peace is preserved it will not be by England, but only by the German kaiser, therefore, there is no reason why any ill-feeling could be created between Germany and the United States."

The Post urges the German press not to join "English howling about Panama." It continues:

"England always has been defeated by American diplomacy. Conditions will be all the better for Germany, in relationship with America, if they get worse for England. Germany is tired of stooping before England and taking her chestnuts from the fire. We must resist England in every instance, even if England wants to resort to force. If Germany sticks at America's side in the present conflict, war will be avoided and England will only sustain one more diplomatic blow."

LITTLE BOY HERO

Dares Fire and Smoke to Save Brother and Sister

Boston, Sept. 7.—A fire in Dorchester developed a 13-year-old hero in the person of Paul Fitzgerald, eldest child of Mrs. George Fitzgerald, who occupied the house with her seven children.

When Mrs. Fitzgerald counted her flock outside in the street while the fire engines were at work, she discovered that Leo, aged 3, and Dorothy, aged 2, were missing.

Paul left his mother despite her protest, entered the house, and after groping through the thick smoke, found his brother and sister asleep in their beds. He picked them up and when he appeared with one in each arm, the enthusiastic crowd outside gave the youngster a big reception.

MOONSHINE MADE IN PLYMOUTH

Brandy Still Found by United Stafes Officers

Boston, Sept. 7.—A moonshine brandy still working full blast was found in the cellar of a lonely farmhouse four miles outside Lakeville, down in Plymouth county, yesterday, by internal revenue officers from Boston.

The officers were engaged in tracing some illicit spirits that had been peddled around the North and West Ends.

Max and Reuben Cohen, brothers, and former residents of the West End, were arrested and brought to Boston, where they were arraigned before United States Commissioner Hayes on a warrant charging them with operating an illicit still and held in $1000 bail each.

Ever since the first of the year, it is said, the two Cohens have been seen at the Lakeville station twice a week, boarding the train for Boston with a four gallon jug on their backs. The suspicion of neighbors was aroused at Lakeville and word was sent to Internal Revenue Collector Gill at Boston that he would do well to investigate.

BOSTON COMMON PROTEST

I. W. W. Will Demonstrate Sympathy For Ettor and Giovannitti

Boston, Sept. 7.—In protest against the imprisonment of Joseph J. Ettor and Arturo Giovanitti, 20,000 members of the Industrial Workers of the World will hold a demonstration on Boston common Sunday, Sept. 15, at 2:30 in the afternoon.

Plans involving a march from Castle square to the green where speakers of such renown as William D. Haywood, Elizabeth Curley Flynn, Fred Hazelwood of Spokane, and John J. Ballam, the organizer for New England, will demand the release of the leaders of the Lawrence strike, leaked out yesterday.

Save 62 From Incineration

New York, Sept. 7.—Sixty-two persons, forty-eight of them children, were saved from death in a row of burning tenements in DeGraw street, Brooklyn, by four policemen. All of the sixty-two had been overcome by smoke and were carried half-conscious from their rooms to the street.

Premier Carrier Resigns

Batavia, N. Y., Sept. 7.—Russell Crosby of Elba, the first rural carrier in the United States, having been appointed Oct. 15, 1896, has resigned to take effect Oct. 1. He is 76 years of age, and a Civil war veteran.

A BOSTON GIRL'S BUDGET.

New Era Opens for Hub's Public School System—Ten Thousand Dollar Superintendent Will carry Forward Predecessor's Work— Telephone Operators Will Resent Ban on Powder Puff—Chicago's Old Maid Query Interests Metropolis of Blue Stockings—Agreed that a Woman May Still be Young at Thirty.

The ten thousand dollar salary which F. B. Dyer, Boston's new superintendent of schools, has begun to draw is naturally played up large in the newspapers, for it is big money for a teacher to get in New England. Salary allowances are more liberal in the open handed middle west where Mr. Dyer came from. Boston for once agreed to loosen up to get a high grade man for this place. That, however, which interests several thousand women teachers at the beginning of a new era in the city's educational history is not so much the superintendent's compensation as the probable establishment of working conditions of which no right minded teacher can complain. Boston schools in the past few years have presented a curious anomaly. In many respects they have been greatly improved. They have to a considerable extent been freed from political influences. The welfare of one hundred thousand children has been sought in many admirable innovations. Much has been done to help the teachers. Yet discontent, suspicion and, at times, actual hysteria have been characteristic of a large section of the teaching force. Apparently clear thinking and intelligent women instructors have told lurid tales of the conditions of terrorism under which they have worked. How much basis there has been for such tales would be hard to say. Perhaps very little. Yet the outside observer has been forced to conclude that in one very important respect the management of the schools has been rather weak. It has been lacking in democracy. It has been too much of a benevolent despotism. To correct this fault is Supt. Dyer's great chance.

Speaking of benevolent despotisms hello girls of this neighborhood hear with alarm that a ban has been put on powder puffs in the New York exchanges. Many of them hereabout say frankly that a similar order in Boston would be regarded as a distinctly unfriendly act. Observes one girl: "We sit there through the entire day, and some of us the night, answering questions and calling numbers, all the time catching glimpses of ourselves in the nickel mouthpiece. When we see our faces getting tired and smudgy why then, of course, we simply reach for the convenient puff and brighten up a bit. If this is all there is to it the telephone girls are hardly to be blamed. A man's outlook on this vital question, which affects hundreds of workers in the four northern states of New England, is expressed in an interview by the tariff superintendent of the New England telephone company, who says: "I don't think this order will come to Boston for the simple reason that I don't think any of our girls are subject to this habit. In fact I have never seen any of our girls with powder or cosmetics on their faces. The rules for general conduct would naturally prohibit this in Boston, for the young ladies are ordered to come simply dressed and unadorned with jewelry." All which sounds sensible.

When does a young woman cease to be young? A recent edict of the Chicago Y. W. C. A. has decreed that no woman who is 25 years old may be classed as a young woman. That action has aroused discussion at Bostonese tea tables. Contributors to sewing circles in local newspapers are airing their views on the subject. One person has declared war on the whole chronological method of determining ages. "When a woman begins to have grey hair," according to this viewpoint, "then she is no longer young. The age sign may begin to appear at 18 or at 40. Such organizations as the Y. W. C. A. in determining who is young and who middle aged should make a thorough search for white hairs." This position is not accepted by the local branch of the philanthropic association which for some years past has regarded age 30 as the dividing line. Women under this mark may live at the familiar building in Berkeley street. Those over it are simply helped to live elsewhere. "As for rooms we simply try to obtain them for the woman of over 30 in some respectable lodging house where the rent is low. With a list of these houses, such as is furnished by us, a woman ought to find it easy to get a place to live. And furthermore a woman of 30 is not so apt to fall before the temptations that beset so many lodging houses." The discussion is far from being closed. What appears settled, however, is that a woman becomes an old maid quicker in Chicago than in Boston—five years quicker, according to Y. W. C. A. figuring.

"Why we lost" will be the burden of the conversation of Bay State suffragists returning from the Ohio campaign. Thick in the fight has been Margaret Foley of Boston, militant, heckler, organizer. During the summer's activities at suffrage headquarters in Copley Square she has been missed. The experiences gained in the Buckeye state will be valuable in once more forcing the issue in the staid old Commonwealth.

Ethel Angier.

Boston, Sept. 6, 1912.

Oddly Shaped Spiders.

The most peculiar spiders in the world as well as the largest ones inhabit the island of Sumatra. They are of all conceivable forms and colors, and some of them spin threads almost as large and strong as the grocer's twine. Some queerly shaped spiders have square bodies poised on long red legs, and others have crooked green and yellow legs which support heart shaped bodies. One of the very oddest of the lot has a body that looks like that of a young turtle, the "shell" having round knobs and pear shaped projections all over it.

Rumor Unfounded

Boston, Sept. 7.—A story that ex-Governor Guild is returning home from Russia to take a place on the national ticket with President Taft, because of a rumored retirement of Vice President Sherman from politics, is not taken seriously at Republican headquarters.

Parker House Has Strike

Boston, Sept. 7.—The Parker House dining rooms are practically closed as a result of the strike of the International Hotel Workers' union.

Children Cry for Fletcher's

CASTORIA

The Kind You Have Always Bought, and which has been in use for over 30 years, has borne the signature of Chas. H. Fletcher and has been made under his personal supervision since its infancy. Allow no one to deceive you in this. All Counterfeits, Imitations and "Just-as-good" are but Experiments that trifle with and endanger the health of Infants and Children—Experience against Experiment.

What is CASTORIA

Castoria is a harmless substitute for Castor Oil, Paregoric, Drops and Soothing Syrups. It is Pleasant. It contains neither Opium, Morphine nor other Narcotic substance. Its age is its guarantee. It destroys Worms and allays Feverishness. It cures Diarrhœa and Wind Colic. It relieves Teething Troubles, cures Constipation and Flatulency. It assimilates the Food, regulates the Stomach and Bowels, giving healthy and natural sleep. The Children's Panacea—The Mother's Friend.

GENUINE CASTORIA ALWAYS
Bears the Signature of
Chas. H. Fletcher.

The Kind You Have Always Bought
In Use For Over 30 Years
THE CENTAUR COMPANY, 77 MURRAY STREET, NEW YORK CITY.

Mothers: Are Your Boys Ready for the School Year?

Have you thought of their clothes? Have you decided where you can get them? Let us suggest—let us urge you to come here. You don't need to give one minute of thought to the matter of boy's clothes. Just bring him in here and let us try on our different styles. It's the easiest, simplest, surest way. Our boy's clothes are far superior to ordinary makes for school wear that there can be no cause for hesitation in selecting them. Make your plans to select your boy's school suit now. Determine on this store as the place to make your purchase. We'll save you money.

AND STOUT, STYLISH SHOES,

It's a mistaken idea that a child's shoe to be long wearing must be ungainly. The shoes we sell are as trim and genteel as the shoes we handle for men and women. Every pair is chock full of wear and will keep their shape and look bright and new until there is a hole through the sole, and then they'll stand another tap.

GEORGE W. JONES,
1 GRANITE ST. "Just around the corner," QUINCY
Sept. 5-3t

Out of Sorts?

Lots of discomfort—the blues—and many serious sicknesses you will avoid if you keep your bowels, liver and stomach in good working order by timely use of

BEECHAM'S PILLS

Sold everywhere In boxes 10c., 25c.



Nemo Self Reducing Corsets

Make Stout Women Slender

All Nemo Corsets are furnished with Lastikops Hose Supporters—the Supporters that wear long and never lose their original elasticity.

The Corset Shop
MISS S. E. DUNPHY
No. 8 Maple St., Quincy

GRAND JURY INDICTED

Assailants of Berg Girl, Three Pleading Not Guilty

TWO SECRET INDICTMENTS

The Norfolk County Grand jury, reported to the superior court at Dedham, Friday, 25 true bills, two no bills and two secret indictments as a result of sitting just closed.

The most important to this section of the country are two indictments reported against Arthur B. Mulligan, Charles Starr, Arthur Bavin and Joseph Fitzgerald, charged with felonious assault on Mary J. Berg and robbery from the person of Mary J. Berg of property valued at $25.15. Starr was not present at the returning of the report of the grand jury, but the other three defendants who have been confined in Dedham jail, being unable to obtain bail were brought into court and entered pleas of not guilty to each indictment. Starr will appear and plead to the complaints next week.

This is the sensational case of last July where the young men were charged with holding up Miss Mary J. Berg on the road to Houghs Neck and after assaulting her robbed her of a hand bag.

Among the other indictments returned from this section were James Johnson of Quincy for larceny.

Francisco Delcastre of Weymouth for felonious assault on Virginia Alden at Weymouth, plea not guilty.

Joseph Biggines, George Thomas, Harold Mowry, George Simensen, William McCarthy and Samuel Bekesh of Quincy breaking and entering and larceny. Simensen pleaded not guilty. The others were not arraigned.

BETHANY CONGREGATIONAL.

The musical numbers at the morning service at Bethany church on Sunday will include one by Dr. C. T. Sherman. The program follows:

Prelude—"Simple Aveu," Thome
Anthem—"Rejoice Ye with Jerusalem Shelley
Response—"Jesus Meek and Gentle," Sherman
Offertory—"Consider and Hear Me," Pflueger
Postlude—"Canzonetta."

The quartet includes: Mr. Eugene Murphy, tenor; Mrs. Frank J. Moore, soprano; Mrs. Russell B. Worster, alto; Mr. Albert L. Hayden, bass. Miss Agnes Ruggles, organist.

At the evening service Mr. Murphy will be the soloist.

FUNERAL PRIVATE.

The funeral of Miss Dorothy Sweetland, daughter of Granville A. and the late Lizzie A. Sweetland will be held Sunday afternoon. Services will be private.

DISTRICT COURT.

Adam Gordon was fined $15 for drunkenness at Quincy.

Frederick Mellow was fined $15 for disturbance on a public conveyance, $15 for indulging in a game of craps and $5 for trespass.

The continued case of John Callahan for delivering liquor in Quincy, knowing the same to be used for illegal purposes was called. He retracted his plea of not guilty and pleaded guilty and was fined $50.

H. J. Werner, was fined $10, Cornelius J. McCarthy $15 and C. W. Vanhenenberg $10 for exceeding the automobile speed limit at Quincy.

Edward McGuire was arraigned for the alleged larceny of a violin from Margaret Brown at Quincy. Case continued in $200 bonds until Sept. 13.

Michael J. Ring was fined $15 for drunkenness at Milton.

—Can a man support a family of three on $25 a week? is the question which an immigration inspector asks the department of labor and commerce, apropos the coming to this country of relatives of a young man who agrees to support them. Just you advertise $25 a week for every man who will support three persons on it, and you'll see a rush that will put the bargain counter at a mark down sale in the shade.—Salem News.

QUINCY REGISTRY
FOR NURSES
20 Whitney Road, Quincy Mass.

Will supply trained and practical nurses, attendants and nursery assistants. No charge will be made to those applying for Nurses.
Mrs. E. L. CRANE, Registrar,
Tel. Quincy 131-2

ETTOR PROTEST BY BIG STRIKE

All Workers of Nation to Be Asked to Join

PLAN OF INDUSTRIAL WORKERS

Haywood Leads Movement to Call Upon All Trades, Men and Women, For a General Strike—Demand Ettor and Giovannitti Be Either Tried or Released—Say A. F. of L. Will Not Respond

New York, Sept. 7.—In protest against the imprisonment at Lawrence, Mass., of Joseph J. Ettor and Arturo Giovannitti since last Jan. 28, William D. Haywood, leader of the Industrial Workers of the World, has announced that on Sept. 30 all the I. W. W. men and women, in all trades, will strike and will issue a call to all workingmen of America to strike.

He said the call will be printed at once in every possible language and that it will be directed to all classes of workers in all parts of the country, without specific regard to union or organization affiliations.

Haywood had just returned from Providence, R. I., where a meeting of the Ettor and Giovannitti defense committee was held and plans completed for the protest strike.

"We are not acting hastily," said Haywood. "The labor world has been more wrought up by the imprisonment of these men than by anything in years. It is causing agitation in foreign countries as well as here. We all feel that it is now time to take the most radical step.

"These men are in jail and no date has ever been set for a hearing. They are scheduled to be railroaded to the electric chair. They are held because a woman was shot during the Lawrence strike, although witnesses were produced who swore they saw a policeman shoot her.

"The call will mean a walkout in the steel industry. We have positive assurance that the steel workers will respond. From numerous other sections we have positive assurance that the workers will go out.

"It will be a general strike of the laboring men of the country, demanding justice for two of their number, now held in jail without bail, denied habeas corpus and without a date set for their trial. We will demand their immediate release or an immediate trial.

"We are informed that the prosecution is planning to hold these men in jail still longer and not let their cases come to trial at the fall term of court. The feeling is bitter throughout the common laboring classes ,especially among the foreign-speaking laborers.

"I believe that more than a majority of the common laborers, employed in our industries, are foreign-speaking people and it is because of this that we will print the call in all languages. At Lawrence we had to use thirty-two dialects. There were twenty-seven nationalities."

Washington, Sept. 7.—"Organized

Washington, Sept. 8.—"Organized labor will not quit work in response to any call issued by William D. Haywood," was the statement of Secretary Morrison of the American Federation of Labor, when told of Haywood's threatened strike call to all American workingmen, including the Industrial Workers of the World.

"I am quite sure that no member affiliated with the American Federation of Labor will have anything to do with Haywood's suggestion," said Morrison. "Certainly they will not strike in response to his call.

"Organized labor, as typified by the American Federation, is not following the leadership or suggestion of Haywood or any of his ilk."

Churchill Gains a Supporter

Concord, N. H., Sept. 7.—F. A. Musgrove, speaker of the house and secretary of the Republican state committee, one of the original thirteen petitioners for Winston Churchill in his first campaign, has sent his letter of resignation to Chairman Barton of the Republican state committee, and will work as an out-and-out Progressive.

Salvation Lass Witnessed Murder

New York, Sept. 7.—The district attorney's office expressed satisfaction in the discovery of a Salvation Army lassie who had rooms near the Hotel Metropole, and was an eye witness to the murder of Rosenthal. It is said that she can identify several, if not all, the men involved in the shooting, and will make a valuable state's witness.

Ward Chairman Resigns

Boston, Sept. 7.—The Republican city committee received the resignation of John Vaughan, chairman of the ward 8 committee, who left to become a member of the Progressives.

Son Disowned For Politics

Hartford, Sept. 7.—Because his son Edgar, Yale graduate and lawyer, declared himself a Progressive, State Senator E. L. Pond, dyed-in-the-wool Taft man, has disowned him.

The KITCHEN CUPBOARD

BOILED CABBAGE.

THAT plebeian dish, boiled cabbage, may be served in a number of ways that are calculated to tempt the most fastidious. Nice cabbage is now to be bought, and it is both tender and succulent. In these days of fireless cookers cabbage may be boiled with as little annoyance from the odor as in preparing a custard.

Select a hard, heavy head with crisp white leaves. If you are not going to use it at once put it into a cool, dark place.

Served With Cream.

When the cabbage is boiled drain and cut up the leaves into convenient size. Dress with butter, pepper and salt or white sauce.

Other ways of preparing boiled cabbage are given here:

Creamed Cabbage.—After quartering or cutting the cabbage into small bits boil in salted water until tender. Drain off the water. When tender pour in a cupful of cream or milk, add a tablespoonful of butter, half a teaspoonful of salt, a little pepper and a teaspoonful of flour to thicken.

Red Cabbage.

Boiled Red Cabbage.—Take a nice firm head of red cabbage, cut into quarters, scald, drain, cut fine and put into a stewpan with a tablespoonful of butter, an onion, a bay leaf, two cloves, a teaspoonful of salt and a piece of chili pepper. Cook very slowly for an hour. Stir occasionally while simmering. Remove the bay leaf, add a tablespoonful of fresh butter and serve.

Savory Cabbage.—Take a good sized cabbage and boil in salted water until tender. Drain, add butter about the size of an egg and a little pepper; then take a bowl which holds about a quart and stir two heaping tablespoonfuls of flour till smooth, add two tablespoonfuls of molasses, half a cup of vinegar and enough water to fill bowl. Add this to the cabbage and cook till thick.

Boiled and Baked.

Boiled Cabbage and Tomato Sauce.—Boil a nice young cabbage. Drain and season with salt and pepper. Put a layer of the cabbage in the bottom of a buttered pudding dish. Place a layer of stewed and seasoned tomato on this, then another layer of cabbage, and so on until the dish is full, putting on a top layer of crumbs. Bake half an hour, uncover and brown.

Sounded Like It.

Patience—Jack is back from the seashore. Patrice—Without a cent, I suppose? "No; he brought back quite a lot of money with him." "You don't mean to say Jack went down there as a waiter!"—Yonkers Statesman.

Commonwealth of Massachusetts

Norfolk, ss. Probate Court.

To all persons who are or may become interested in the real estate hereinafter mentioned, devised by the will of Annie Hayes late of Quincy in said County, deceased, and to all persons whose issue not now in being may become interested:

Whereas Annie G. Watson of Quincy in the County of Norfolk as tenant in possession of certain real estate, devised to herself and others in the will of Annie Hayes late of Quincy in said County has presented to said Court, her petition praying for the appointment of herself, said Annie G. Watson or some other suitable person, as trustee to mortgage said real estate therein described, for reasons therein set forth. You are hereby cited to appear at a Probate Court, to be held at Dedham in said County of Norfolk, on the eighteenth day of September A. D. 1912, at ten o'clock in the forenoon, to show cause, if any you have, why the same should not be granted. And said petitioner is ordered to serve this citation by publishing the same once in each week, for three successive weeks, in the Quincy Daily Ledger a newspaper published in said Quincy the last publication to be one day at least before said Court, and by mailing, postpaid, or delivering a copy of this citation to all known persons who or whose issue not now in being are or may become interested, seven days at least before said Court.

Witness James H. Flint, Esquire Judge of said Court, this sixth day of September in the year one thousand nine hundred and twelve.

JOHN D. COBB, Register.
Sept. 3t 7,9,16

ADMINISTRATOR'S NOTICE.

Notice is hereby given that the subscribers have been duly appointed Administrators of the estate of Harriet W. Bailey late of Quincy in the County of Norfolk, deceased, intestate, and have taken upon themselves that trust by giving bonds as the law directs.

All persons having demands upon the estate of said deceased are required to exhibit the same; and all persons indebted to said estate are called upon to make payment to

JEREMIAH J. McANARNEY,
GEORGE E. ADAMS,
Adms.

(Address)
Quincy, Mass.
Sept. 5, 1912. Sept. 7, 14, 21

ADMINISTRATRIX'S NOTICE.

Notice is hereby given that the subscriber has been duly appointed Administratrix of the estate of Mary A. Reed late of Quincy in the County of Norfolk, deceased intestate, and has taken upon herself that trust by giving bond as the law directs.

All persons having demands upon the estate of said deceased are required to exhibit the same; and all persons indebted to said estate are called upon to make payment to

EVA G. REED, Admx.

(Address)
Care of George E. Adams, Atty.
18 Tremont street, Boston, Mass.
September 5, 1912.
3t Sept. 7,14,21

Cold Wave.

Nellie—They say mustaches are coming back. Mamie—Do you care? Nellie—Certainly. I think most men look much more handsome and knightly with them. Mamie—Well, of course, I suppose you know. I was too young to take notice when they went out of style.—Chicago Record-Herald.

☞PRATT'S BREAD—not made by guess-work, but by a scientific formula. Leading grocers sell it.

LINCOLN HIGHTS
East Braintree
25 min. by rail
Unsurpassed site for beautiful homes; restricted.
SEE
This Loveliest Spot
FRED O. ELLIS 276 Washington St

WILLIAM R. DIMOCK
Carpenter and Builder
Plans furnished and estimates given.
All work personally and promptly attended to.
133 PROSPECT AVENUE
WOLLASTON
☞ Telephone 1238 W Quincy.

INSURANCE
Fire, Liability and Automobile
Strongest Companies. Lowest Rates
Liberal treatment in case of loss.
H. L. KINCAIDE & CO.

F. WRIGLEY
Teacher of Music
1 Adams Street, Quincy
Resumes Sept. 1st. Aug. 20-1m

LEE'S INN, Squantum
15th season for the famous DINNERS
Fish--Chicken--Broiled "Live" a la carte
Phone, Quincy 1643 W
Leave Electrics at Boardwalk, 5 cent fare from any part of Quincy; ask for transfer. July 23-2mos

Mortgagee's Sale of Real Estate

By virtue of a power of sale contained in a certain mortgage deed given by Patrick F. O'Brien and Mary A. O'Brien, his wife, in her right, to the Merchants Co-operative Bank dated May 11th, 1908, and recorded in the Registry of Deeds for the County of Norfolk Book 1081, Page 165, will be sold at public auction on the premises hereinafter described, for breach of the conditions of said mortgage and for the purpose of foreclosing the same on Wednesday the eighteenth day of September 1912, at 3 o'clock, in the afternoon, all and singular the premises conveyed by said mortgage deed, and therein described substantially as follows: a certain parcel of land with the buildings thereon situated in that part of Quincy in the County of Norfolk and Commonwealth of Massachusetts, known as "Houghs Neck" and bounded as follows:—Southerly on Babcock Street, one hundred feet; Westerly on land of Bleiler and land of Tirrell, two hundred feet; Northerly on Manet Avenue, fifty-nine and 60-100 feet; Easterly on land of Moylan, one hundred feet; Northerly again on land of said Moylan, fifty feet; and Easterly on land of owner unknown, one hundred feet, be all of said measurements more or less, or however otherwise said premises may be measured, bounded or described. Meaning and intending to convey Lots numbered Eighty, Eighty-one, Thirty-five and a portion of Lot Thirty-six as shown on "Plan of Sections 1 and 2 Manet Associates Lands at Houghs Neck, Quincy, Mass., July 1890," recorded Book 13, Plan 581.

Said premises will be sold subject to the restrictions contained in the several deeds of said lots from the Manet Land Associates to S. F. Squires and to A. W. Browne et al and to any and all unpaid taxes and assessments.

For further particulars inquire of Frank M. Perry, 554 Old South Building, Boston. $200.00 will be required to be paid in cash by the purchaser at the time and place of sale. Balance in ten days from day of sale at 12 o'clock noon, at the said office of Frank M. Perry.

MERCHANTS CO-OPERATIVE BANK
Present holder of said Mortgage.
by Albert E. Duffill, Treasurer.
Boston, August 23, 1912.
3t Aug. 24-31 Sept. 7.

PATENTS
PROCURED AND DEFENDED. Send model, drawing or photo for preliminary search and free report. Free advice, how to obtain patents, trade marks, copyrights, etc., IN ALL COUNTRIES.
Business direct with Washington saves time, money and often the patent.
Patent and Infringement Practice Exclusively
Write or come to us at
710 Eighth Street, near United States Patent Office,
WASHINGTON, D. C.
CASNOW & Co.

CLASSIFIED ADVERTISEMENTS

Advertisements under this head 25 words or less one time 25 cents. Three consecutive insertions 50 cents. 6 consecutive insertions 75 cents.

No advertisements taken over the telephone, received by mail or at the office unless accompanied by cash.

FOR SALE

$110. FOR cottage at Houghs Neck. Must be sold at once. Call at 5 Darrow street, Houghs Neck, Quincy. 7-2t

FOR SALE—Land on Goffe St., and Upland road at low price, or I will build you a house on same to suit and sell it to you complete at extremely low figures. Call on me at once and talk it over. Don't wait, for this is the best oportunity ever offered to secure a home in a first class residential section. Charles A. Ericson, Builder, 4 Euclid avenue, Quincy, Mass. Tel. 586M 6-W-S tf

FOR SALE—20 loads of black loam sold cheap if taken at once. Apply to Quincy Oil Co., 57 Federal avenue. 4-6t

FOR SALE—Smelt bait at Fosters, foot of Edison street and at Town River Yacht clubhouse on and after Saturday. 27-12t

FOR SALE—One horse trap will seat four, sell cheap. Apply at 70 Glencoe Place. 21-tf

A. M. JAMESON
Real Estate and Insurance
OFFICE—RESIDENCE
157 WARREN AVE., COR. WINTHROP AVE.
WOLLASTON
Houses and Building Lots for sale.
Houses and Apartments to let.
Tel. 341-2 Quincy. Mar. 9-tf-1p

The Name MIRKIN
Means maker and repairer of all kinds of Furniture, Mattress s, and Cushions. Best work with guarantee; low prices.
M. MIRKIN, Upholsterer
67 Washington Street
Next to the Y. M. C. A. Building,
Quincy, Mass. Tel. Con.
Aug. 10-1m

A GOOD TIME
for you to think about having your
FURNITURE REPAIRING
done is in your vacation time
— AT —
HOLMES & HALL
GENERAL UTILITY HOSPITAL
86 Washington St., Quincy
TELEPHONE 974 W

LEWIS N. CURTIS,
PAINTER and GLAZIER
LEADED STAINED GLASS.
DECORATOR and PAPER HANGER
OLD FURNITURE REFINISHED.
Orchard Place, off Spear Street, Quincy.

Quincy Savings Bank
BANK HOURS: Every Business Day except Saturday, 8.30 A. M. to 3 P. M.
SATURDAY—8.30 A. M. to 12 M.
CLARENCE BURGIN,
Treasurer.

HERBERT A. HAYDEN
Piano Tuner
Office at C. F. Pettengill's, 1391 Hancock street, Quincy.
Residence, 78 Cleverly Court, Quincy Point
Mass. Tel. Quincy. 1153 M Nov. 3-tf

PENNIMAN'S
TAXI SERVICE
Taxis and 5 and 7 Passenger Touring Cars for all occasions
C. H. PENNIMAN, Prop.
Agent for Pope-Hartford Cars
Demonstration by Appointment
Phones
Stable 207. Residence 972 W
Dec. 23-tf

JAMES F. BURKE
Real Estate and Insurance
AUCTIONEER MORTGAGES
Justice of the Peace Notary Public
Room 4, Savings Bank Building
Tel. 386-3 Jan. 17-tf

M. T. SULLIVAN
Real Estate Insurance
Auctioneer Care of Property
Justice of the Peace
Room 3 Durgin & Merrill Block,
QUINCY

TO LET

TO LET—Eleven rooms and bath, furnace, gas, water, electric lights. Large side yard. 257 Beale street cor. Central avenue. $35 per month. Inquire 71 Winthrop avenue, Wollaston. 7-1t

FURNISHED rooms to rent at 283 Fayette street, Wollaston. 5-6t

TO LET—Two large rooms and kitchenette, all improvements. Apply at 26 Elm street, Quincy. 5-6t

TO LET—Furnished front chamber Apply at 1063 Hancock street, near Quincy High school. 5-3t

LOST

LOST—Ladies' gold watch bearing the name of "Mary" on the case. Finder will please return to Mrs. John Berg, 277 Quarry street and receive reward. 7-3t

FOUND

FOUND—Bank bill and Finland bank note, near shipyard. Owner can have by proving property and paying charges. J. L. Keating, 39 Chestnut street, Quincy. 7-3t

WANTED

WANTED—Boys for tool room. Apply to Boston Gear Works, Norfolk Downs, Mass. 7-1t

WANTED—Girl for general housework in family of adults. Apply at 33 Bigelow street, Quincy. 29-tf LP

WANTED—A man to drive grocery wagon and care for three horses. Address D. D. D. Ledger Office. 6-6t

AIR COMPRESSOR Wanted. Second hand. 150 to 200 feet capacity. Address Box 567 East Weymouth, Mass. 6-3t

SEAMSTRESS—Capable. Would like a few engagements. 20 cents an hour and carfare, Lucy B. Wilson, 286 Beach street, Wollaston. 6-3t 13-3t

DO YOU want a first class hall and French clock repair man. A 1 reference. Will call at your home upon receipt of postal. Mac Millan 72 Glencoe Place. 6-6t

YOUR FILMS can be developed, printed enlarged through the mails safely and quickly. Develop any size for 10 cents, we pay the postage. 8x10 enlargement for 25 cents, 5 for $1. 5x7 enlargement for 20 cents, 6 for $1. Wigginton, Revere. 6-6t

DRESSMAKER and seamstress. Will work at home or go out by day. Many years' experience and satisfactory work guaranteed. Address 26 School street. 6-3t

WANTED—A bookkeeper. A man with knowledge of Granite business preferred. Address K. Ledger Office. 5-3t

WANTED—A stable man. Apply at 2 Town Hill street, Quincy. 5-3t

IN QUINCY. Lady wants two or three unfurnished rooms with modern improvements and bath, private family, references given. Probably stay a long time. Address R. E. Ledger Office or Telephone Weymouth 264-M. 5-3t

WANTED—Woman wants washing to do by the day or hour. Apply to Mrs. Wita, 56 Albertina street, South Quincy. 5-3t

WORK WANTED—A competent American woman desires work by the day. Will do any kind of housework except washing. Apply to Mrs. John Birnie, 39 Payne street, Quincy. 5-3t

WILL ANYONE wishing a piano take a very fine new upright mahogany case latest style? Prefer small family who might consider purchasing later if instrument pleases and terms are made satisfactory. Early reply will oblige. Write box O. Ledger Office. 5-6t

WANTED—Care of Child in afternoon, 5 cents per hour. Miss Gertrude Allen, 30 Woodward avenue, Quincy. 3-6t

WANTED—First class meat cutter. Address W. W., Daily Ledger office. 3-tf

The National Granite Bank

located at Quincy, in the State of Massachusetts is closing its affairs. All note holders and other creditors of the association are therefore hereby notified to present the notes and other claims for payment.

R. F. CLAFLIN,
Cashier.
Jy 9—S 18

TO LET

TO LET—Two $20 flats, one $27 single house, one $35 single house, two $18 tenements. All very desirable and well located. Apply at once to C. H. Hardwick, cor. Washington street and Revere road. Telephone 391-2 or 85W. 7-3t

TO LET—The colonial house recently occupied by the late William Everett. Spacious grounds, quiet location. Modern improvements. Reasonable rent. Apply to H. M. Faxon, 17 Granite Street. 6 L-P tf

TO LET—Wollaston. Two tenements, 5 rooms each, lower floor, 3 minutes from R. R. station. Family of Adults only, $14.00 and $15.00 per month. L. W. Nash, 329 Newport avenue, Wollaston. 5-6t

TO LET—On Richie road flat of five rooms first or second floor. All modern improvements. Apply 28 Richie road. 5-6t

TO LET—48 Revere road, two connecting rooms with small room adjoining for light housekeeping. Also medium rooms $1.50 and $2.00, with bath. 5-6t

TO LET—In Quincy Centre, 19 Foster street, lower flat of six rooms. All modern improvements. Apply at 1244 Hancock street. 4-tf

TO LET—Furnished room. Apply at 9 Beacon street, Quincy Point. 3-9t

TO LET—Tenement of 4 rooms $11. per month apply to L. F. Klang, 10 Curtis street, Quincy. 3-6t

TO LET—Four room flat, all improvements at 18 Bedford street. Apply to 94 Cranch street. 22-15t

TO LET—Private family will rent 2 unfurnished rooms for light housekeeping in large house, with verandas. Beautiful grounds, 5 minutes to depot. Fare 7 1-2c So. Terminal. References Tel. Quincy 1401 M.* Aug. 28-tf

TO LET—In Revere apartment, 86 Revere road, 5 rooms and bath, steam heat, janitor service, all modern conveniences; rent reasonable to right parties. Apply to W. R. Lofgren, 19 Cottage Street, Phone 398-3. 24-tf

TO LET—Two very pleasant rooms with first class table board, to refined people only. Every modern improvement. 18 Washington street, corner Coddington. 17-tf

TO LET—Opposite Adams Academy, Quincy Center. A house with all improvements. F. M. Taylor, 527 Main street, South Weymouth, Tel. Weymouth 263 W. 7-tf

TO LET—6 rooms and bath, upper flat. All improvements, $21. Glendale road. Quincy. Nice new half houses opposite new brick school in East Braintree, 5 rooms and W. C. $15. High and dry, select neighborhood, near steam, trolley and shipyard. H. F. McIntire, Greenleaf Block. Tel. 7-tf

TO LET—Homestead estate of the late Joseph F. Berry, 1642 Hancock street. House of nine rooms with modern conveniences and a large stable. George H. Brown, Trustee, 22 Adams Building, Quincy, or 431 Tremont Building, Boston, 1-tf

TO LET—40 Park Lane, 6 rooms with latest improvements. Best residental section in Quincy. 6 minutes walk from Square, 2 minutes from sea shore. Apply on premises or D. J. Holmes, Builder, 22 Berkely street, Tel. 349-M. 10-tf

TO LET—New 2-family house, 6 rooms each, all improvements, best locality. Apply 87 Merrymount road, Quincy. 8-tf

TO LET

Ground Floor—Granite street, near City Square, 22x55 feet. Also the floor above it. Splendid light—excellent opportunity.

Ground Floor Shop—Near City Square off Granite street, fine light.

Hancock Building—City Square Offices—large or small—front or back.

Office—Hancock Chambers, 16x16 feet, one flight up, very low rent.

City Square Hall, Office or Shop—Hancock Chambers, 2 flights up, 25x32 feet and 20 feet high. Splendid light, low rent

GREENLEAF BLOCK
CITY SQUARE
(Best Location in City)

Transient Rooms—Well furnished and with care, one or two flights up, $1 a day.

Street Floor Stores—Two—16x20 fee with 4 large windows and 10x60 feet with fine light and air.

Desk Room—Street floor, right in the rear of main entrance, good light and air, $5 up a month.

Offices—Only one flight up, large or small, front or back, and at reasonable prices.

Furnished Rooms—With care, steam heat, and detached bath with hot and cold water. $1.75 to $6 per week.

Greenleaf Hall—by the evening or permanently.

Quincy Real Estate Trust,
(Ask for Mr. Kelbs.)
Greenleaf Block, Quincy.

Now That You Are Back From Your Vacation

Why not give your trade to us this month and be one of our big list of satisfied customers? We claim to be able to give you better service, better goods on a smaller margin of profit than any store in town. Try us and be convinced.

Sweet Potatoes Are Lower
10 pounds 25c

White Potatoes, fine quality, pk 27c
Pie Apples, large and tart, pk 40c
Oranges, sweet and juicy, doz 21c

Prepared Mustard "Le Roy" brand, jar 5c
Kirkman's White Soap 7 Bars 25c
Welcome Soap 6 Bars 25c
Kirkman's Soap Powder 4 lb. pkg 15c
Gold Dust 6 Packages 25c
Borax Chips Package 8c
Parowax Package 10c
Cider Vinegar "Gold Medal" brand, bot. 10c
Calves Tongues in glass "Derby" brand, 38c
Duffy's Grape Juice Pint bottle 20c
Kellogg's Wheat Biscuit something new, pkg 10c
Macaroni 3 packages 25c
Jello All flavors, 3 pkgs 25c
Lipton's Jelly Tablets 3 packages 25c

R. E. FOY & CO.

Sept. 6-2t

DIVERSIONS CAME HIGH

Mellow Got Gay on Train and His Total Assessment was $45

Some weeks ago when Inspector Goodhue raided a crap game at South Quincy. Frank Mellow one of the parties for whom a warrant was issued got into jail on another complaint before the case was disposed of. Recently he was released from jail and Friday night he started for Quincy on one of the evening trains. On the way it is alleged that he created a disturbance and when the train arrived in Quincy he was turned over to Officer Olsen. This morning in court he was called upon to face four complaints. one for creating a disturbance on a public conveyance for which he was fined $25, one for playing craps where the fine was $15, and one for trespass where the fine was $5. There was still a fourth complaint charging him with drunkenness. This was placed on file a total assessment of $45.

CITY PEOPLE HOLD OUTING

The city officials and clerks at City Hall are having an outing this afternoon at Elcock's grove on Braintree pond. The party to the number of nearly forty, left City Hall a few minutes after noon. The lady clerks made the trip to the grove in automobiles that had been pressed into service, while those who could not find seats in the automobiles took the car for Braintree.

The program for the afternoon includes a clambake, prepared by Mike Shea, after which it is planned to hold a series of sports.

BRIEFS

Maurice Cantfill of New York, formerly of Quincy, is in town for a few days' visit to friends.

Rev. John E. Lillback, pastor of the Finnish Congregational church is on his annual vacation.

The Telephone Co., has commenced work enlarging its underground conduits on Hancock street.

The regular meeting of Quincy lodge, N. E. O. P., was held at Protection hall, Friday evening.

The Registrars of Voters added 88 names to the voting lists at the first registration meeting Friday evening at City Hall.

The City Council Committee on Streets met Friday evening and were in session until 11.30. They will report on a number of matters at Monday nights council meeting.

The Walther Mens' class will meet next Sunday at 12.15 in the Wollaston Baptist church. Rev. Joseph Walther will lead the discussions. All men not in other similar classes invited.

Theophilus E. Gagnon, of Carruth street, is having his annual vacation His health has been rather poor of late and he recently came from the hospital, where he underwent an operation.

Miss Mary B. Monahan, Crescent street, will not be able to resume her duties as a school teacher at Malden, until October. Miss Monahan was one of the injured in the South Boston wreck, August 8th.

Rev. Fanny Austin, pastor of the Universalist church arrived from Akron, Ohio, Friday afternoon. Miss Austin reports Akron as one of the largest business centres of the West. The rubber factories and wheat mills are of vast proportions.

—A project is under consideration for constructing a trans-Cuban canal for shortening the distance between Atlantic ports of the United States and Panama. It could be built for $90,000,000.

Use Our Storage Warehouse

The men who handle our New Furniture must do it RIGHT. They'll handle yours if you

LET KINCAIDE MOVE YOU

Anywhere, anytime you say. Piano Moving. Charges reasonable. Write, Call, Tel. Quincy 1200.

HENRY L. KINCAIDE & CO.

SCHOOL LINES CAUSE TROUBLE

Atlantic People Not Satisfied With Montclair Division

CLAIM REFUSED HEARING

Atlantic people are very much dissatisfied with the school division line that has been made by the School Committee to provide for tre Montclair school. They claim that as the line is now drawn many pupils who live near the Quincy school are obliged to go to the Montclair building which is some distance away.

According to some of these residents the School Committee has been petitioned for a hearing which has been refused. The residents claim that residents of Wollaston, Montclair and Massachusetts Fields sections were given a hearing and they can not see what they should be refused a like courtesy.

FAILED TO RETURN FIDDLE

Which He Had Borrowed. Willing to Make Good

Edward F. McGuire was arrested in Neponset Friday night for Chief of Police Burrell who held a warrant against him charging him with the larceny of a violin valued at $15 from Margaret Brown of Quincy. It appeared from the evidence that McGuire borrowed the violin for a night to use in a concert. That was last March, and the violin was not returned. When asked by the court where the violin was now, he could give no satisfactory answer. He however informed the court that he was willing to make restitution but could not do so this morning. The case was then continued until September 13, under $200 bonds.

THIRD VICTORY FOR QUINCY K C

With Largest Score of Series in Whist Contest

The Quincy Council, Knights of Columbus, again defeated the Ave Maria Council of West Quincy, in the third match of a whist tournament at the rooms of the Quincy council Friday night. The score was the largest made, the winners having reached 84 points against 12 for the loosers when the play stopped.

Charles Keating the regular man for Quincy was absent and Timothy Ford the other member of the team, selected William Mahan as the "pinch hitter." The new combination worked with a vengeance and the large gallery present seemed to have the opinion that John Minihan and Napoleon Grignon were outclased at whist, and that the council would probably use a substitute team in the next match.

Social Realm

(Continued from Page Three.)

Miss Anne A. Chamberlin, clerk in the office of the water department for a number of years, has resigned her position, and severed her connection with that department today.

DEATHS

SWEETLAND—In Quincy, September 5, Dorothy D., daughter of Granville A. and the late Lizzie A. Sweetland of 22 Orchard place, Quincy, aged 16 years, 2 months, 5 days.
Funeral private. 6-2t

Established 1870 Telephone

JOHN HALL
FUNERAL DIRECTOR
Carriage and Ambulance Service
1485 Hancock Street, Quincy, Mass.

MR. SHELLMAN GIVES HIS SIDE

Of the Trouble in His Barber Shop With Former Employee

Quincy, Mass. Sept. 7, 1912.
Editor Ledger:

Dear Sir:—In your issue of the 5th just appeared an article concerning a misunderstanding between one of my men and myself, which is somewhat incorrect. The article would give one, not knowing the circumstances, the impression that I conducted a cheap place and not worthy of respectable patronage. The truth is, Mr. Cheek was under the influence of whiskey, for which I had dismissed him, and he refused to give up the keys, so I proceeded to take them, which I thought I had a right to do, but he did not think as I did, and he became noisy and I sent out for the police to have him removed.

There was no drawing of razors or declaration of murder, so if you will allow me to correct this error, you will confer a favor, as I know that that you wish to do only what is fair.

Yours respectfully,
S. H. Shellman.

FINN BOY SHOT IN THE SHOULDER

By Young Harold Kidder Who Was Target Practicing

While traget practising Friday afternoon on the rocks on Town Hill street, Harold Kidder fired a Stephens rifle and a BB bullet from it lodged in the shoulder of an unknown Finn boy. He was removed to his home, which is near by, and Dr. Thomas J. Dion dressed the wound. He told the parents of Kidder that it was only a flesh wound, and not dangerous.

Kidder is the 14-year-old son of Clinton H. Kidder, 80 Copeland street, and has been in the habit of using rifles.

QUINCY SCHOOL

(Continued from Page One.)

spector Parker said that he was very much surprised that the School Committee had made his letter public. His action he said had been taken to clear himself. Had there been an accident of any kind to the building he would have been the one blamed and he did not propose to take chances In support of this claim he cited several recent incidents where buildings had collapsed while in process of construction and in each of the cases the Building Inspector had been the one blamed. He further claimed that under the law he was the man liable in case of an accident and that he felt that under the circumstances he could not do otherwise than protest against the building being occupied until the roof had been strengthened.

When Mayor Stone returned from his inspection of the Quincy school this morning, it was stated at city hall that a statement relative to the condition of the building would be issued by His Honor, Monday.

JEREMIAH DECOSTE BURIED.

The funeral of Jeremiah DeCoste was held from his late home, 114 Willard street, this morning. A high mass of requiem was celebrated at St. Mary's church by Rev. William J. Duffy. Burial was in the St. Mary's cemetery. He leaves a son and two daughters.

WINS MELLEN CUP

The Sadie A., owned by Allen McGeachie, won the Mellen cup in the series of races for this trophy by the Town River Yacht club. The Onward owned by Joseph Wrightson won the Labor Day race, but as this contest was figured on percentage, and three races being the requirement, the Sadie A captured the mug having the largest percentage in the three contests. This is the first season the Mellen cup has been held up for the boats.

The Town River Yacht club will hold a whist party at the club house, Thursday evening, September 12.

His Example.

Teacher—Bobby, give me an example of the word "damper."

Bobby (after a moment's thought)—Paw says maw is too damper-ticular about his feet bein' wiped.—Exchange.

NATIONAL MAN TAKES CHARGE

Of the Strike Now on at the Fore River Company

MEN OPTIMISTIC

J. J. Dowd, grand vice president of the Boilermakers, Iron Ship Builder and Helpers of America, arrived in Quincy Friday to stimulate enthusiasm among the men who are now on a strike at the Fore River plant, and took formal charge of the organization while they remain on strike. President Charles Seeley of the local branch presided at a meeting at Cahill's Hall Friday night.

Mr. Dowd reported that he had come direct from Jersey City where the union has recently adjusted a labor controversy to the satisfaction of the men, and he urged all to remain true to their affiliation and pointed out the benefits secured from concerted action on the part of the men.

President Seeley reported that all electricians connected with department S at the Fore River plant had suspended work Wednesday morning and that they were making preparations to join the boilermakers union.

The strike was called August 25, the officials of the company refusing to grant an increase of 15 per cent in wages. Monday ushers in the third week of the strike, and the local officers are optimistic declaring that they will secure the increase.

It was stated by an active member that no pickets are allowed near the plant, and that there was no non-union men working on construction generally completed by the organization members.

A committee representing the loftsmen and templet makers employed at the Fore River Company had a conference Friday with Manager Smith and he informedd them that they would be placed on an eight hour basis with no reduction in wages, the first of October. The officer of other labor organizations expect a general order to the same effect to be issued within a short teime.

DUNCAN GUEST OF GRANITE MEN

Made a Speech at the Reception to Grigg at Barre, Vt.

Richard Grigg of Barre, Vt., elected a representative to the legislature was tendered a reception, Wednesday morning. James Duncan of Quincy, secretary-treasurer of the Granite Cutter's International association and first vice president of American Federation of Labor was also a guest of honor and was the final speaker.

Mr. Duncan spoke at some length on the work that is being accomplished by the American Federation of Labor and of the purposes of organized labor. The secretary gave a vivid description of his visit to Austria Hungary, where he was the representative of the American Federation of Labor to the international assembly of organized labor men at Budapest over a year ago

REV. MR. SNEATH PREACHED

Informally Assumed Pastorate at Wollaston Church

A large number attended the preparatory lecture held at the Wollaston Congregational church, Friday evening at which Rev. Isaiah W. Sneath Ph. D. assumed his pastorate. The new minister preached a sermon taking for his text "The value of the communion service to this age." The regular religious service was shortened to give opportunity for an informal reception at which the new pastor and his wife met the many parishioners present. Dr. Sneath will preach on "The unescapable love" at the morning service on Sunday.

READ LEDGER ADVS.

THEIR SECRET JUST KNOWN

Young Couple Wedded Last February Concealed the Fact

Miss Margaret Sullivan of Brockton and Fernando Lavenas were secretly married last February and have been living in Wollaston.

When seen at the home of the bride's parents, Mr and Mrs. John F. Sullivan, 186 Norfolk street, Wollaston they stated that they were married last February, and that only their parents knew when the event took place They decided not to make the fact known until Mr, Lavenas had graduated from M. I. T. Since then a few intimate friends had been informed of the fact. They had intended to make a public announcement within a few days they said.

Mr. and Mrs. Lavenas will go to Buenos Ayres in October, where Mr. Lavenas will engage in business with his father.

The bride's parents are new residents of Wollaston having moved there from Brockton six weeks ago.

The bride is one of the best known of Brockton young women. She graduated from the high school in 1907 and from Smith college in 1911.

The groom is a native of Buenos Ayres, Argentina. His father is a well-known civil engineer in Buenos Ayres. The young man graduated from the Escuela Industrial de la Nacion before coming to this country, and from Tech, class of 1912.

ROBERT ELLIS BURIED.

The funeral of Robert Ellis was held this afternoon from his late home, 11 Robertson street. The service was attended by members of the Quincy Loyal Orange Lodge. The commitment prayers of the society were read at the cemetery by W. B. Jones. Burial was in Hall cemetery.

BRAINTREE

Mrs. A. A. Cook of Mt. Vernon avenue has been enjoying a vacation at Onset.

Miss Irene Leed of Lawrence was the guest of Miss Mae Fitzgerald during the past week,

Mrs. George E. Loring and son William have been spending the week at South Yarmouth.

Mr. and Mrs. E. G. McGill and daughter Esther returned Tuesday from Kearsarge, N. H.

W. A. Dunham and family of Sherbrooke avenue have returned from their summer home at Onset.

Mrs. Thomas Patterson of Stedman avenue has been spending the week with her mother at Franklin.

Mr. and Mrs. George S. Young and family of Myrtle street are spending a few weeks in Newark, N. J.

Frederick Lane and family of Sherbrooke avenue have returned from a summer's vacation at Provincetown.

Miss Pauline Chellis of Newtonville is spending the week with her cousin Miss Dorothy W. Bower of Elm street.

Mr. and Mrs. W. J. Harrison and son Parker have returned from the Cape where they have been spending the summer.

John L. Delano of Dixfield, Maine, formerly of Braintree, is spending the week with friends in Braintree and Weymouth.

Masters Charles and Chester Gooding of Middle street are visiting relatives at Beachmont, also attending the Mardi Gras.

Master Earl Gooding of Middle street returned Sunday from Yarmouth, Me., where he has been spending three weeks.

The afternoon bridge parties at the Cochato club will not begin until Monday, Sept. 16, on account of interior work now being done by painters.

Mr. and Mrs. Walter N. McKean and Miss Ella May of Robinson avenue spent Saturday and Sunday at Big Sandy Lake, Bryantville.

Misses Dorothy and Lena Boardman of Robinson avenue have returned from Attleboro where they have been visiting their grandparents.

The household committee of the Dutch supper, All Souls' church, met yesterday with the chairman Mrs. E. L. Emerson of Mt. Vernon avenue.

ENRICO BARRAJA
PIANO and VOICE
OPERA and ORATORIO COACHING
Fall Term Begins Sept. 16
ROOM 30, GREENLEAF BUILDING
Aug. 26-12t

SOUTH BRAINTREE

Andrew Nichols of Pearl street with his son left this week for Lewiston, Maine, where Mrs. Nichols has been spending the month of August.

Mrs. Sullivan of Washington street with Miss Margory Sullivan and Miss Elizabeth McGaughey have returned from a pleasant sojourn at Old Orchard, Maine.

Mr. and Mrs. Robert Wylie of Dewey avenue returned Wednesday from a pleasant week spent with friends and relatives in the Western part of the state.

Miss Marion Fiske of West Dennis is making an extended visit with her sister Mrs. George E. Snow of Hancock street.

Mr. W. H. Heath and son William of Hobart avenue were guests over the holiday of Mr. and Mrs. George O. Turner of East Jaffrey, N. H.

Miss Mary E. Campbell and Miss Mary Shea of Franklin street left Tuesday for a prolonged stay with friends in Nova Scotia.

Mrs. A. D. Atkinson of Holbrook avenue has returned from a pleasant visit with relatives in Nova Scotia. The Misses Grace and Norma Beckweth also enjoyed a portion of the summer there.

Miss Lida Tupper of Franklin street returned Sunday from a three weeks' vacation spent at Boothbay Harbor, Maine.

Miss Emily Davis of Sherbrooke avenue spent several days this week at Peaks Island and Portland, Me.

Mr. and Mrs. Frank MacDonald of Hancock street and Mrs. Samuel Merchant of Providence will spend two weeks in Norway, Maine, and left for that place yesterday.

Miss Florence Percy of Union street is the guest of her friend, Miss Pauline Norris of New York. Miss Norris lived in Braintree for some time and has many friends here who remember her most pleasantly.

Dr. Walter B. Robbins of Academy street is enjoying his annual vacation and is spending it in Maine and New Hampshire.

Mr. and Mrs. Maurice Colbert of Pearl street enjoyed a trip to Provincetown on Sunday.

Mrs. L. E. Marshman and son Clifford returned Thursday from a pleasant stay at Lewiston, Maine.

The Misses Foster of Washington street have been enjoying the month of August at Camp Maple in Hardwick.

Mr. and Mrs. Frank Call of Neponset were guests over the holiday of Mr. and Mrs. William M. Call of Williams avenue.

Mr. and Mrs. Kimball of Worcester have been guests this week of Mr. and Mrs. James W. Dickenson of Academy street.

Miss Louise Wetherbee of Safford street who has been visiting friends in North Woburn the past two weeks, returned Thursday.

Mrs. J. A. Dyer, Miss Mary Dyer and Warren Dyer of Pond street who spent the holiday at Kingston returned home on Tuesday.

Mr. and Mrs. Leon Dearborn of Franklin street are to move to Bangor, Maine, where Mr. Dearborn has secured a position.

Mr. and Mrs. William J. Trainor of Thayer place entertained Mr. and Mrs. Frank Trainor and daughter Ruth of Revere over the holiday.

Mr. and Mrs. George E. Snow of Hancock street were called to Chatham, Wednesday to attend the funeral of an uncle of Mr. Snow's.

D. E. WADSWORTH & CO. Inc.

Special Sale
$1.98 and $1.50
One Piece Dresses
79c

THE SHIRT WAIST STORE

THE QUINCY DAILY LEDGER

LARGEST **GUARANTEED** CIRCULATION IN THE CITY

Vol. 27 No. 211 QUINCY, MASS., MONDAY EVENING, SEPTEMBER 9, 1912 PRICE TWO CENTS

MAYOR CLAIMS CLOSING OF SCHOOL NOT NECESSARY

Inspector of Buildings will Hereafter Make Direct Report to the Executive

Commissioner Tupper Gives Answer to Mayor's Query

The structural iron work for the reinforcement of the roof of the Quincy school building arrived Saturday morning and is now being placed in position. Mayor Stone said this morning that as soon as he returned from New London he visited the building and in his opinion there had been no need of closing the building as it was perfectly safe. He further said that in the future the Inspector of Buildings would make complaints to him before they were made public.

This morning the Mayor requested Commissioner Tupper for a statement in relation to the condition of the building. The Commissioners response to this request is as follows:

Quincy, Mass, September 9, 1912
Hon. Eugene R. Stone, Mayor.

Dear Sir:—Referring to the closing of the Quincy School, the building was erected in 1907 from plans approved by the School Committee and the State Police.

At the time of construction a slight deflection took place in floor beams of the upper hall due to the fact that the truss rod in the valley rafters were not set to a proper tension and the load from the roof was partially placed upon one of the partitions, this took place before the building was plastered.

In the early part of this year the Council passed an order for the completion of the Assembly hall in accordance with plans approved by the School Committee.

Early in July the plans were approved by the State Police and an examination of the Hall was made by the Commissioner of Public Works. The deflection of the upper floor was noted and the Architect immediately called to the building and a further examination made by the Architect who reported that there had been no movement in the work since completion and in his opinion was safe to carry the load.

Work was started on the finishing of the new hall and sixteen new rafters were placed in the roof and the valley rafters were reinforced by two angle irons three inches by five inches bolted to them every five feet.

In August the Inspector of Buildings reported that he was not satisfied with the structure for carrying the additional weight that would be placed upon it when the Assembly hall was completed.

J. R. Worcester & Co., Consulting Engineers, Boston, were then given a set of the original plans of the building and advised that in their opinion it would be well to install steel I beams in the floor of the upper hall to carry any extra load that might come upon it.

Arrangements were made the day following their report with the architect to have such beams placed together with extra truss rods and on August 29, 1912, the work was let to Marr Bros. & Stewart.

The steel arrived on the ground last Saturday and will probably be in place today.

In the opinion of the architect and the commissioner of Public Works there has been no danger at any time and no movement in the roof or walls of the building have taken place since the building was completed, and the load which the roof is now carrying with new re-enforcement is not equal to that which it has been subjected to each winter when the roof was covered with snow.

Yours respectfully,
Frederick E. Tupper
Commissioner of Public Works.

FISHERIES CONVENTION.

The American Fisheries Society, in annual convention here, selected Boston as the convention city in 1913, and elected officers as follows: President, Charles Townsend, New York; vice-president, Dr. H. B. Ward, Urbana, Ill. secretaries, Ward T. Bower, Washington, D. C., and Dr. George W. Field, Boston; treasurer, Charles R. Willard, Westerly, R. I.

MISS SWEETLAND BURIED.

The funeral of Dorothy D. Sweetland, daughter of Granville A. and the late Lizzie A. Sweetland, who died on Friday, was held Sunday from 22 Orchard place. Services were conducted by Rev. Benjamin A. Willmott of the Bethany Congregational church. There was a solo by Mrs. Emma S. Moore. The deceased was one of the best known young ladies of Quincy, of companionable nature, and genuine sorrow is expressed to the father in his bereavement.

☞PRATT'S BREAD never varies. It is made and baked by a fixed rule. Ask your grocer.

☞Furniture and Piano moving done right and reasonable by Kincaide & Co. 15 M. W. F. tf

CITY OFFICIALS' ANNUAL OUTING

Gathering at Elcock's Grove a Most Notable One

FIELD SPORTS GALORE

An excellent clam bake and a grand good time was the unanimous verdict of the 50 who participated Saturday afternoon in the outing of the City Officials and clerks at City hall. The bake was served at Elcock's grove on Braintree pond, a place made famous by many clam bakes. The party left City hall a few minutes after the closing hour Saturday noon, the trip being made in several automobiles that had been pressed into service. These included the cars of Mayor Stone, C. H. Penniman, Dennis F. Crowley, Commissioner Tupper and Water Inspector Carleton. That is to say, the ladies made the trip to the grove in these cars while the men made the trip in electric cars to South Braintree where they were met by the automobiles which had deposited their fair freight and returned for the gentlemen.

The first thing seen on arrival was Mike Shea, Grand Master of the bake, and his corps of assistants who included Overseer of the Poor Elcock and City Messenger Tirrell. No one at that time had partaken of the usual noon lunch and the hot clam chowder that Mike had ready to serve reached the right spot. Hardly had the party begun on the chowder when George F. Elcock and daughter appeared on the scene, having driven over from West Quincy. George brought with him an immense basket of dahlias from his gardens, which are acknowledged to be the best in the state. George has always been a recognized authority on rattle snakes and things pertaining to gunning, but his hobby is dahlias. Everybody then finished the noonday lunch wearing a boutonniere.

Mike then said that it would be two hours before the bake was ready and the party had better make themselves at home on the athletic field until the signal was given, advice which was quickly taken.

The first athletic event was the national game of base ball. City Treasurer H. F. Tilden was the captain on one of the ten and Dr. F. E. Jones of the Board of Health, captain of the second ten or eleven. City Solicitor McAnarney said that he knew more about law than base ball but he thought his experience in addressing juries qualified him as an expert. City Auditor Fairbanks was selected as score keeper, but the rapidity with which runs, put outs, errors, assists, etc., came along that he soon got confused and gave it up.

City Engineer Sargent and Commissioner Tupper both being experts with the engineers rod and line soon laid out the diamond and the play was on. The line up of the two teams is difficult to give for sometimes there were nine on each team, sometimes more and sometimes less. Several of the young lady clerks distinguished themselves, and proved to the men that they knew a thing of two about the great game even if they could not throw straight or catch a ball.

There were some very notable plays but space forbids specializing, although more than a passing mention should be made of the work of "Tiny" Child of the Tax Collectors office. He proved conclusively that weight did not cut much ice, when it came to playing ball, jumping or running a foot race. In fact he proved himself an all round athlete and fittingly deserved the beautiful souvenir of the occasion which City Clerk Crane handed over to him at the conclusion of the events.

(Continued on Page Two.)

BIRTHDAY AND ANNIVERSARY

Dual Events Celebra'ed at Home of John Swithin

BOTH HAPPY OCCASIONS

There was a double celebration Saturday at the residence of Mr. and Mrs. John Swithin of 47 Butler road. The first celebration took place in the afternoon when their daughter Miss Annie Swithin celebrated her seventh birthday anniversary by entertaining a large number of her young friends. The afternoon was passed in a very pleasant manner with games, music, and refreshments. Miss Annie also received a number of pleasing gifts.

Saturday evening Mr. and Mrs. Swithin celebrated their thirteenth wedding anniversary by entertaining a number of their friends. During the evening there was music and refreshments and a wedding supper was served. Mr. and Mrs. Swithin received a number of remembrances of the occasion.

Mr. Swithin is one of Quincys well known real estate men, having an office in the Greenleaf block and at Nantasket where he owns a large tract of desirable land. He has always been deeply interested in anything that pertained to the development of the city and was at one time a member of the City Council. Previous to entering the real estate business he was engaged in the granite manufacturing business. He then took up real estate and was largely instrumental in the development of what is now known as the Cranch and Presidents Hills property.

BAGGED FOX AT BREAK OF DAWN

Elcock Family Made Good Record in Blue Hills Region

George F. Elcock and daughter Miss Helen, "Nimrod" and son Alphonse Elcock started out bright and early this morning on a gunning trip to the Blue Hills, and before the clock had struck five they had succeeded in bagging a handsome red fox. George says that it is the early bird that catches the worm.

DISTRICT COURT.

Harvey W. Brown pleaded guilty to a felonious assault at Quincy and was sentenced to two years in the house of correction. He was also arraigned on two other complaints on which he was held in $2,000 bonds until Wednesday.

James F. Atchinson was fined $15 for drunkenness at Quincy.

Jerry Crowley, Joseph Hyde, Patrick McCarthy and Jerry Mack were fined $3 each for drunkenness at Weymouth.

George Lenieux was fined $5 for loitering on the street at Atlantic.

The continued cases of Fred Wakeling and Helen M. Wilcox for the larceny of a cash register at Houghs Neck was called and they were fined $10 each. Appealed.

The case against Jacob Buxborn for alleged assault on Helen M. Wilcox was dismissed.

The case of James L. Haddie of Weymouth for alleged assault was called and dismissed for want of prosecution.

ENGAGEMENT ANNOUNCED

Miss J. Eleanor Whittemore and Mr. Walter C. Rogers

DELTA SIGMA CLUB GUESTS

There was a surprise for the members of Delta Sigma club when they assembled Saturday evening at 6 o'clock, at the residence of Mr. and Mrs. Ira M. Whittemore at 49 Bigelow street. All were assured of a delightful evening as they knew of the hospitality of the Whittemore's, but hearts and cupids were everywhere, and soon all were extending best wishes to their hostess Miss J. Eleanor Whittemore and congratulations to Mr. Walter Clarence Rogers.

The club members were invited for lunch and covers were laid for ten. Pink and white was the color scheme and roses predominated, making a very pretty scene. The place cards were blown roses at the top of the glasses with two lace hearts attached concealing small photos of Miss Whittemore and Mr. Rogers. Near each plate stood a cupid with a ribbon leading into a beautiful rose Jack Horner pie which was the centre piece. At the close of the lunch each young lady pulled out of the pie a souvenir.

The club is composed of graduates of the Quincy High school and the following were present Miss Bessie Brooks, Miss Daisy Brooks, Miss Ednah Rhodes, Miss Edna Thomas, Miss Mildred Lawton, Miss Dorothy Packard, Miss Juanita Metherall, Miss Iva Briggs, Miss Nettie Pote and Miss Whittemore.

The young men came later and "let the cat out of the bag." They received envelopes upon which was a black cat, but inside were cards announcing "Walter Clarence Rogers—J. Eleanor Whittemore—betrothed." Whist and singing were enjoyed. The young men favored were Charles Hill, Harold Marsh, Paul Blackmur, Gordon Jameson, Malcolm Hinkley, Russell Tupper, Harold Miller, Stanley Churchill ,Mr. Rogers and John Pfaffmann.

Mrs. Whittemore was assisted in entertaining the young people by Mrs. Clarence A. Rogers.

Miss Whittemore is the only daughter of Commodore and Mrs. Ira M. Whittemore and was graduated last June in the class of 1912 of the Quincy High school. She was vice president of the class and leader of the Glee club, also chairman of the vaudeville committee which gave a very successful entertainment last winter. Mr. Rogers is the son of Mr. and Mrs. Clarence A. Rogers of 18 Washington street. He is an expert accountant, and also organist of the Wollaston Unitarian church, and a composer. He was graduated from Dartmouth in 1909. The young people will not be married for a year or two.

CAMPFIRE GIRLS.

The Campfire initiated five new members into the Wampatuck council, Friday afternoon. As usual the meeting was held on Cat Island and followed by a supper which was cooked in the open.

The new members are Marion Peterson, Doris Peterson, Mable Roach, Doris Carter, and Elsie Carter. The council now has a membership of 14 and they will be presented with pretty souvenir rings by the National headquarters of the organization in New York.

WEDDING ANNIVERSARY.

Mr. and Mrs. Nils A. Johnson of 27 Clarendon street observed the twentieth anniversary of their marriage Saturday evening by entertaining a large number of their friends. They were presented with a handsome dining room set. There was also music and refreshments.

ADVERTISE IN THE LEDGER.

MISHAPS IN PLENTY MARKED OPEN RACE OF QUINCY CLUB

Trouble Came to the Boats at the Opening when Crowded at the Starting Line

Meemer Found Wind to Her Liking and Won Out

A large fleet of yachts took part Saturday afternoon in the annual open race under the auspices of the Quincy yacht club at Houghs Neck. The race was a hard fought one as in some cases success in winning of championship pennants depended on the outcome. Two yachts went on the rocks and four others were disabled by various pranks of the wind.

The greatest excitment was in class B. At the start the Winona, Chevy Chase, Sintram and Pirate bore down hard on the end of the line by the judges' boat at full speed. The Oliver also bore down calling for room to cross te line. The Winona which was in the lead did not respond and the Olivia, was brought about just in time to keep her from ramming the Winona. The Quakeress, which had jibed round for the line was right on

(Continued on Page Three.)

MR. WALKER GETTING BUSY

Starts Out on an Active Campaign for Nomina'ion

Joseph Walker will enter the busiest week of his campaign for the nomination for Governor tonight at 8.00 o'clock when he will address a reception given in his honor at the Brookline Republican Club.

On Tuesday evening he will speak at receptions arranged by his campaign committees in Salem, Danvers and Beverly. In the last named town he will review a torchlight procession under the auspices of the "Young Men's Walker Gubernatorial Club of Beverly," an organization of future voters from 18 to 21 years old who hail Mr. Walker as the young man's hope and are making a systematic and telling canvass for him in Beverly and nearby towns.



HON. JOSEPH WALKER.
Who will Speak at Park and Downs Church.

Senator George L. Barnes of Weymouth will personally conduct Mr. Walker on a tour of Norfolk County on Wednesday. This long day will conclude with an address by Mr. Walker on "Citizenship," before the Improvement Society of the Park and Downs Congregational church at 8.30 in the evening, the call at the church coming in the midst of a series of Walker rallies in Wollaston, Atlantic, Norfolk Downs, and Quincy Adams. Thursday evening will be devoted to Medford and Malden, Friday evening to North Attleboro, Attleboro and Taunton, following a day at the Chelmsford Fair; and Saturday will probably find the candidate in Pittsfield and North Adams.

DARTWELL LED THE BUNCH

Whittemore's Boat Champion in the Cape Cat Class

The official season's percentages in the Y. R. A. of M. have been complied and now everything is over but the shouting of those that won and the kicking by those that lost. In class D, the champion of the season is the Dartwell of Commodore Ira M. Whittemore. The standing in this class is as follows:—

Dartwell, I M Whittemore	17	1393.8	81.9
C'a a, H W Robbins	17	1382.3	81.3
Do ly III, W W Arnold	15	777.7	51.4
Mudjekeewis, E W Emery	10	596.6	45.8
Iris, F F Crane	16	596.5	43.5
Hush, John Kitson	8	622.1	17
Wanderer IV, F W Brown	3	289.6	6.8

READ LEDGER ADVS.

20c Bottle for a Regular 25c Bottle of

DUFFY'S GRAPE JUICE

'PHONES 117 and 153

Is the juice of the grape—pure and undefiled, without chemicals or other deleterious preservatives.

It is made from the most carefully selected Lake Erie Concord Grapes, thoroughly sterilized, and fresh, sweet and delicious.

It possesses strengthening and tonic qualities, it is harmless and easily digested; and makes therefore an admirable drink for invalids.

Its rare flavor also makes it a most palatable beverage, to be taken either in full strength or diluted with plain or carbonated water, and served with cracked ice and perhaps a dash of lemon.

Price reduced to close out season's stock

Pint Bottles 20c
Regular Price 25c

R. E. FOY & CO.
Water, Corner Quincy Sts.
'Phones 117 and 153
Sept. 9-2t

"Punch's" Advice to Men Buying Hats:

"If possible, get a hat that fits."

"If the hat makes your nose bleed, it is too small; if it makes your ears ache, it is too large. Bear this formula in mind and you cannot go far wrong."

This is sound advice to men who have not yet found the right hat store.

It is superfluous to men who buy at the store "just around the corner." We have the right hat for every man, and our expert assistants will not let him wear the wrong hat away.

The Lamson	$3.00
The Jones' Special	$2.50
The Hub Derby	$2.00
Soft Hats	$1.00 to $3.00

GEORGE W. JONES

1 Granite St., "Just Around the Corner" Quincy
Sept. 9-3t

ANNOUNCEMENT
— EIGHTH YEAR —
Boston School of Music
OLINDO TADDEI, Director
Private or Class Lessons Violin, Cello, Cornet, Mandolin and Guitar
Opening Day, Season 1912--1913---MONDAY, September 9th
Hancock Chambers, City Square, Quincy, Mass.
School Hours: 9 A. M. to 9 P. M. Sept. 7-2t

MR. ROBERT MACFARLANE
Baritone Vocalist
92 Glencoe Place, - Quincy
AT LIBERTY, CHURCH OR CONCERT
Lessons Given in Singing or Violin Playing
Coaching in Song Interpretation
Sept, 9-21--9-11

See "ad" Page 5 Q. R. E. T.

QUINCY DAILY LEDGER
Established 1889

THE HOME NEWSPAPER

Published every evening (except Sunday) at 1424 Hancock Street, Quincy, Mass., by the . . . .
GEORGE W. PRESCOTT PUBLISHING CO.
Incorporated.

Entered at Post Office, Boston, Mass., as Second class Matter

BRANCH OFFICE
National Newspaper Bureau,
219 East 23d Street,
New York City

Subscription
By the year $6.00
By the month 50

Telephone, Quincy 425

Copy for changes of advertisements should be in the office on the afternoon previous to publication to guarantee insertion.

HONESTY IN EVERYTHING

NOTICE TO CORRESPONDENTS.

Anonymous communications to the Ledger containing information relative to the comings and goings of people, announcements of events and the like will be consigned to the waste basket. Every communication should contain the name and address of the sender, not necessarily for publication but as an evidence of good faith.

The Ledger will be glad to receive communications from any of its readers upon local subjects, events, news of the day, movements of people and lodge and organization activities, but the rule about signing them must be adhered to else they will not receive attention. If you do not desire your name used in connection with anything you send in make that known and your wishes will be respected.

EDITOR.

EDITORIAL COMMENT.

From the letters which are being circulated broad cast Archbold must have been a regular Santa Claus to the political leaders. It was a perpetual Christmas with him in the title role of "helping the other fellow."

Based upon common sense and justice is there any reason why Ettor and Giovanitti should not have an early trial?

The Quincy clergymen welcome to their ranks in the good work of the Master the Rev. I. W. Sneath, Ph. D.

It took Boston to deliver the solar plexus to both Washington and Philadelphia. That coming world's series will witness a world's record in attendance if we are any judge of Boston fandom.

The Brotherhood of Railroad Trainmen are making it rather awkward for candidate David I. Walsh. He must either repudiate his running mate Gov. Foss or the railroad men plan to switch him off the nomination track.

Candidate Pelletier is having some internal troubles in his camp, according to the latest bulletins. The Keiliher faction claim they have been ignored and demand recognition or—well they do not assert in plain language just what they will do but the inference is obvious.

For a man with but six months to live, penniless down and out and all that sort of sympathy producing press agent stunting, Charles W. Morse is making quite a splurge in big business. Another case where President Taft was ilv advised.

Bath, Maine to be consistent should turn out a man for President Taft. Will they do it?

Ismay is right when he says that boat capacity should be determined by the number of passengers carried and not by the tonnage of the steamer.

It has come. Mayor Fitzgerald has butted into everything and now Postmaster Mansfield accuses him of arranging for St. Peter the Celestial choir.

The Cleveland three cent dance hall is yielding a profit of $100 a day. There are some in this vicinity, cheaper from some points of view, yet demanding higher admission fee, but nothing has been heard of Standard Oil returns on the investment.

Dr. Wiley is going to clear away any doubts upon that pure food law. He is in a position to know something about it.

Edison may survive all right on 22 hours sleep a week. It is up to the wizard to invent some process where the average man can do the same and still live healthily and happily.

Mr. Shaw's treatment of the financial situation is both edifying and interesting.

Spencer is in the death cell, but he is still buoyed up with the hope of commutation of his sentence.

Police commissioner Waldo's hesitating assertion that the "Tenderloin" has moved up town, and that it is an indefinite world, is hardly what should be expected from the head of the police department.

JOHNSON WENT TOO FAR.

There is nothing so detrimental to the cause of any advocate, as going too far in either one direction or the other. The process known as "slopping over," is one that does not help a cause, lowers the dignity of the offender and gives people a just cause to hesitate about accepting in good faith his future statements no matter how worthy they may be of consideration.

Gov. Johnson of California reached that unenviable position the other day when he pointed to President Taft as "today the most humiliating character in American politics."

It is to be hoped that it was a mere flight of fancy, a little phrase making to catch the popular demand for this particular brand of speech. Such a statement does not hold the president up to ridicule but would naturally cause many thinking voters to give closer attention to the acts of the president to figure out if possible wherein he deserved such characterization. Failing to reach this conclusion after careful study, the voter would naturally condemn the person who made the statement and turn with ready sympathy to one so ruthlessly and carelessly maligned. The result is obvious. Gov. Johnson should by this time have learned that there is only one man who can get away with such statements. Whether the people will take this phrase producer seriously remains to be proven.

HUMAN INTEREST TREATMENT

There was much food for thought in the announcement made by those directing the Boston waiters strike, the other day when they pointed out that the Boston papers did not treat in their editorial columns subjects of human interest, subject worthy of deep thought and consideration. There was much that grounded on fact in that complaint. In the majority of the big papers of the present day the editorials are vapid, meaningless, have no bearing whatever upon matters of vital public interest. If some man in the public eye happens to take a direct course across a highway instead of confining himself to the orthodox crossing, or performs some foolish little act which is not worth a second thought, that fact is blazoned forth with all the editorial fire in the composition of the writer, but it is doubtful if the stuff would start a good sized blaze even if turned loose in a kerosene barrel with the lid off and a slow match above the liquid.

It was notable that during the whole progress of the Elevated strike some of the big dailies ignored the subject as unworthy of deep thought, but the drivellings of a couple of colored prize fighters found the seat of honor in some of the editorial columns. Horace Greeley must have some uneasy moments in his last resting place if he can look backward and read some of the editorial stuff passed out each day in a serious vein, and then hearken back to the output of his own brain and pen, when his writing stirred men to their very depths.

MR. SHAW'S VIEWS.

While we may not all agree with everything which Mr. Irving L. Shaw has written or may write in the series of financial articles which he is publishing in the Ledger, it cannot be denied that he is a close student of municipal affairs and a ready writer upon the subject. It is also clear that he is a most observing critic, one who is capable of reaching the meat in the cocoanut at a single sweep of his pen or a run over the keys of his typewriter. His picture of the scene at City hall was vivid, instructive, and edifying. That statment is his own and undoubtedly he knows full well what he is talking about.

It is customary for officials to promise certain things when seeking an increase in salary. The carrying out of those promises is another matter.

Mr. Shaw's reference to the method of handling property on which taxes have not been paid for a certain number of years is certainly interesting. Whatever the custom may be in Quincy, in other places, this property is sold and usually purchased by a firm having large transactions in such land deals and the taxes deducted from the price paid by the purchaser. There is a legal consideration, which permits the owner to reclaim it within a certain period. Under this system the city does not lose anything.

Mr. Shaw's letters are quite interesting and are claiming a place in the public mind which they deserve.

Breakfast In Paradise.

A cantaloupe for breakfast (while 'tis hot),
Two loose boiled eggs, toast, coffee—one large pot—
And thou to serve them in an airy flat—
Ah, paradise were surely such a spot!
—Chicago Daily News.

ELKS' OUTING GRAND SUCCESS

Members and Friends of Quincy Lodge on Annual Gathering

A success from start to finish was the clam bake of the Elks, Quincy Lodge, No. 943 of Quincy, Sunday at Elcock's grove on the shores of Great Pond, Braintree. It was the annual outing of the lodge and well laden special cars left Quincy square at ten o'clock in the forenoon. There were about 250 members of the order present including besides those from Quincy, many from Boston, Brockton, Middleboro, Providence, Fall River and New Bedford. First on the program was a ball game between a team from Quincy lodge and a West Quincy club, the former winning by a score of 11 to 9. The batteries were: Quincy lodge, Williams and Shea. West Quincy, Barry and White.

After the game the following sports were run off:

100 yds. dash won in 11 2-5 seconds by Edward Farrell of the Boston Lodge, one of the champions in the recent Olympic games. Thomas Brown was second in this event and the consolation prize was awarded to Henry D. Binney.

The three-legged race, distance 50 yards was won by Farrell and Brown. Leclair and Smith were second and Williams and Cohen won the consolation.

In the fat men's race William Johnson carried off first honors with Thomas P. Moran second and Robert J. Williams third.

Next came the "bake" which was a dandy and pronounced by all to be the finest ever, with everything done to a turn. Besides the clams, there was green corn, chicken, spare-ribs, frankfurters, sweet potatoes, lobster and watermelon. There was an abundance of food and all hands did it ample justice. The chef was Michael E. Shea assisted by I. Willie Hayden and Joseph A. Monahan, Maurice F. Cohen, Henry D. Binney, John Hilderbrand, Clarence L. Pratt, Alphonse E. Leclair, Robert A. Kelley, John D. Smith.

After dinner there was a ball game between the married and single men, the Benedicts winning with the score of 14 to 7.

The sack race was won by Thomas Butler with William Cashman second.

In the pipe race, Charles O'Connor was first and Joseph Nagle second.

Among those present were noted Mayor Eugene R. Stone, Ex-Mayor W. T. Shea, Ex-City Clerk C. J. McGilvray, Ex-representative, Louis F. R. Langelier, James Thomas of the Board of Health, City Physician, John A. Ash, Overseer of the Poor, James H. Elcock, Ex-chief of the fire department, Peter J. Williams.

BAND CONCERT AT ADAMS SHORE

Association Made Up for July Fourth Disappointment

The Adams Shore Association which had planned a band concert on Fourth of July night and was dissappointed because of its non appearance of many of the musicians, made good Sunday afternoon by having the Rollins Cadet Band give a concert in a large field near the shore. The program was varied and well conducted by E. H. Rollins, director and general satisfaction was expressed by the summer colony.

After the concert the players were the guests of Elmer Rogers who furnished a clam bake, of immense proportions in the rear of his cottage, Huring road.

The concert program was as follows:

March—DiMolan	Hall
Waltz—Italian Serenade,	Piantodose
Ganotte—Little Marie	Bennett
Waltz—April Showers	Ripley
Overture—Poet and Peasant	Supe
Bolero—Spanish Gaiety	Paul Eno
Bello solo selected	H. J. Lawton
Postpourri—American Airs	Remick
March—The Conqueror	Corey
Reverie—Wayside Chapel	Wilson
March—Waterville	Hall

QUINCY REGISTRY
FOR NURSES
20 Whitney Road, Quincy Mass.

Will supply trained and practical nurses, attendants and nursery assistants. No charge will be made to those applying for Nurses.
Mrs. E. L. CRANE, Registrar,
Tel. Quincy 131-2

CHARLES J. BADGER

Rear Admiral Who Will Succeed Hugo Osterhaus



ADMIRAL BADGER

Will Succeed Admiral Osterhaus In Command of Atlantic Fleet

Hamilton, Mass., Sept. 9.—Rear Admiral Hugo Osterhaus will retire from the command of the Atlantic fleet and be succeeded by Rear Admiral Charles J. Badger, acting aid for operations, about the first of January, according to an announcement made by Secretary of the Navy George von L. Meyer at his home here.

Rear Admiral Osterhaus will go to the navy general board, the change being in line with the policy of the navy department to have its rear admirals serve on the board before retiring.

NINETEEN DESTROYERS

Sailed From Provincetown Practice Waters to Newport

Newport, R. I., Sept. 9.—The flagship Dixie of the Atlantic torpedo flotilla, flying the flag of Captain E. W. Eberle, have arrived from Provincetown accompanied by nineteen torpedo boat destroyers.

The vessels have been engaged in torpedo practice at Provincetown. They will leave here Thursday or Friday for gun practice on the southern drill grounds and return about Oct. 1 for steaming trials.

WHY AMERICA IS SAFE FROM ENGLAND

Opinion of An English Newspaper Writer

London, Sept. 9.—"Norman Angell" (Ralph Norman Angell Lane), the author and newspaper correspondent who has been the general manager of The Daily Mail in Paris since 1905, contributes to that paper a striking article on the Panama canal law entitled "Why Not Fight?"

He suggests offenses intended as exact parallels of what the English regard as American offenses against England in the past ten years and whose logical method of settlement would be by war.

"But," says Mr. Lane, " we have not gone to war; we shall not go to war; we are not even thinking of war!"

This, he argues, is not because blood is thicker than water, for "when the Americans were really of English blood, which they are not now, we went to war with them twice, so it is not for that reason that we submit to the affronts of America. The reason is because war would be ineffective.

"We could not impose our will by war. America is not only impregnable, but it quite obviously impregnable. We could, it is true, destroy her navy, bombard her ports and blockade her coasts, but we should thereby create a position far more serious for ourselves than for her. She would be embarrassed; we would starve."

WEAVERS AGAIN WORK

New Bedofrd Textile Council Advises reaking Up of Strike

New Bedford, Mass., Sept. 9.—The New Bedford Textile Council advised its constituent unions to instruct their members who are operatives in the twelve cotton mills against which a strike of weavers has been in progress for eight weeks to return to work when the mills opened today. The Weavers' union voted to continue the strike.

The Spinners' union instructed its embers to go back to work pending further orders. Officials of this union said that they expected that a large number of weavers would re-enter the mills despite the strike vote, and that if more than half the weavers went back, the spinners would not be called out again.

TROOPS RUSHED TO THE BORDER

Pres. Taft May Have to Intervene in Mexico

WOULD CALL CONGRESS FIRST

President Is Reluctant to Call For War, but Conditions Seem to Force His Hand—Interior and Southern Border of Mexico Causes the Greatest Worry—13th and 9th Cavalry Under Rush Orders

Beverly, Mass., Sept. 9.—Although President Taft will not intervene in Mexico without the fullest deliberation upon a step that would mean war and although every diplomatic resource will be tried in the effort to protect Americans in that trouble racked land, his friends declared that intervention is nearer than it has been since the first American troops were rushed to the border eighteen months ago.

It can be stated on the highest authority, however, that should the president decide that intervention is the only course open to him he will call congress in special session and demand of it the authority to send the American army across the border. Under no circumstances, he has told his friends, would he do an unfriendly act against Mexico without consulting congress.

It is in the southern part of Mexico, however, that the president has learned of intolerable conditions affecting Americans. There the Madero government, according to the Washington information, is utterly unable to cope with the revolutionists, and there seems to be little prospect that the situation will improve.

Only one solution of the problem has been offered and that is intervention. Mr. Taft is still hopeful, however, that President Madero will improve conditions so that such a step will not be taken.

Senor Calero, the Mexican ambassador, who is speeding as fast as steam and rail can carry him to Mexico City to tell his government that this government's limit of patience has beeen reached, is expected to urge President Madero to grant to the United States government authority to send its troops chasing rebel raiders on our soil across the border.

Under a treaty with Mexico this was done in the campaign against the Apache Indians. It is believed by army officers that if the Mexican government will give this permission the rebel operations in northern Mexico will be stopped.

The Mexican government already has begun negotiations through its embassy at Washington for permission to send its tropps through Texas and Arizona to the state of Sonora.

There is precedent for the passage of Mexican troops through American territory. In the late Madero rebellion forces were sent through Arizona and California to protect the American dykes and irrgation works on the Colorado river in Lower California.

After General Wood had talked over the telephone with President Taft the Thirteenth cavalry from Fort D. A. Russell, Wyoming, and the Ninth cavalry from Fort Riley, Kansas, were put under rush orders to join the border paatrol. In addition Troop C of the Third cavalry as ordered to the neghborhood of a skirmish on the Victoria ranch, and Troop B, Fourth cavalry, was ordered from Fort Huachuca to Ivaca, Ariz., to strengthen the border patrol there.

The president authorized the export of 500 rifles and 150,000 rounds of ammunition to the beleagured Americans in the Cananea district.

FATHER AND SON CRIPPLED

Each Discovers the Other in Hospital After Amputations

Wilkesbarre, Pa., Sept. 9.—When Peter Walter recovered from the effects of ether at a hospital here he discovered that his left leg was missing at the hip. He had been run down by a trolley and the leg was so badly mangled that amputation was necessary.

As he looked about the room his eyes met a familiar face on the next cot, and for the first time he realized that the nearest patient was his son, Alexander. The son had both legs amputated while attempting to board a freight train on the Lehigh Valley. Neither knew of the other's troubles until their eyes met at the hospital.

Loan Sought by Cuba

Havana, Set. 9.—President Gomez is anxious to obtain the consent of the United States government to make a loan of $11,000,000 for the purpose of carrying out the contract in connection with the sewer and paving construction work in Havana.

A Summer Sentiment.

Alas, how bitterly did we complain
When snow fell thick and all the plumbing froze!
If it were only winter once again
We would not mind such little things as those.
—Washington Star.

DO BUSINESS HERE AT HOME

If you are a resident of Quincy, we suggest that you patronize the merchants of your home city. Why go to Boston for goods that can be bought handily and economically here? We stand for the interests of Quincy, and like the Quincy merchants, we give our customers good value. For instance, a safety deposit box in our vault for $5 a year that would cost you $10 in Boston.

THINK THIS OVER!
THINK OF YOUR HOME TOWN FIRST!

GRANITE TRUST CO.

Mattresses



—Not only Good, but uncommon; that is to say uncommonly Good

The reason why you'll find every single one of the many, many Mattresses here **uncommonly good** is because of the **High Standard of Kincaide Quality.** Mattresses that fail to measure fully up to that standard are refused admittance here.

Now Listen, we'll stake our 20 year reputation for fair, square dealing on this statement. **Every Mattress we offer for sale is absolutely pure, clean, and sanitary inside and out,** and the best possible value for the least possible price.

Here are some of our prices. We'd like to show you the goods. No obligation to buy. Come.

Soft Top Mattresses, full size $2.50 to $4.00.
Combination Mattresses, fine fibre centre $4.50 to $7.50
Felt Mattresses, pure layer cotton, $9.00 to $12.00.
Ostermoor—Sealy—Silk Floss—and Hair Mattresses.

HENRY L. KINCAIDE & CO., QUINCY
Open Monday, Friday and Saturday Evenings.
Furniture--Pianos--Rugs--Ranges



Nemo Self Reducing Corsets

Make Stout Women Slender

All **Nemo Corsets** are furnished with **Lastikops Hose Supporters**—the Supporters that wear long and never lose their original elasticity.

The Corset Shop
MISS S. E. DUNPHY.
No. 8 Maple St., Quincy

CITY OFFICIALS' OUTING

(Continued from Page One.)

The ball game was of brief duration as it was too strenuous for most of the party. Following this there was a series of field sports which included a 100 yard dash in heats for girls and men, running hop, step and jump, high jump, putting the shot and the like, in all of which events prizes were given. Those to capture the trophies being Miss Gassett, Miss Tyler, Miss Hayden, Miss Gavin, Miss Mitchell and Miss Lyons. In fact about every young lady in the party received some souvenir.

Among the spectators who watched the sports, in addition to those mentioned were Sealer of Weights and Measures Cantfill, Inspector of Plumbing Keniley, Supt. McKenzie of the Sewer Dept, George McKay and Andrew Odom of the City Engineers office, "Tack" Mitchell of the Assessors Department, Water Inspector Frank L. Carleton, Chief Engineer Litchfield, Clerk of Council G. T. Magee, C. H. Penniman the Taxi service man, City Physician Dr. John H. Ash, Harry Loud of the Health Department James Thomas and W. H. Teasdale of the Board of Health and Frank Curtis, deputy Tax Collector, Richard Williams, Alphonse Elcock.

The ladies in the party included Miss Tyler of the Treasurers' office, Miss Nightingale of the Commissioners office, Miss Gassett and Miss Ford of the Tax Collectors office, Miss Harris, Miss Mitchell, Miss Hayden and Mrs. Goodridge of the Assessors office, Miss Lyons of the City Clerks office, Miss Tilton of the Board of Health office, Miss Gavin of the Overseer of the Poors office, Miss Bolster of the Mayor's office, Mrs. E. R. Stone, Mrs. James Thomas, Mrs. J. H. Ash, Mrs. C. H. Penniman, Mrs. E. C. Sargent, Miss Elcock and Mrs. Harry Loud, Miss Helen "Nimrod" Elcock.

Shortly after 3 o'clock the wireless snapped the S. O. S. and no time was lost in seeking seats about the table that had been set in the grove and for the next half hour nothing could be heard but exclamations of delight and a united attack was made on the good things which Mike had prepared in the bake. First came steam clams, then sweet potatoes, chicken, sweet corn, and lobster and last but not least juicy watermelon. Good is hardly expressive of the way it tasted. It was first class and it goes without saying that all did justice to it.

So many and so much of the good things had been partaken of at the bake that no one felt any inclination to indulge in any more athletic events and the remainder of the afternoon was largely devoted to resting up and in enjoying the beautiful scenery.

At 4.30 the signal, everybody home was given and the men were taken to the car line in the automobiles after which the autos returned and brought the ladies back to Quincy. It had been a glorious afternoon.

☞Anniversary Patriots of Aug. 31st on sale at Ledger Office, 5 cents a copy ready for mailing, postage 5 cents extra. Have you sent a copy to your friends?

SUNDAY IN OUR CHURCHES

Topics and Announcements For Coming Week

SUNDAY SCHOOLS

ST. CHRYSOSTOM'S CHURCH.

The close of Summer marks the beginning of a new year in parochial activity, one especially bright in opportunity and promise. The purposes that have been so long before our minds are nearer their completion than ever before. It should be a year of achievement and progress. One spirit dominating and uniting all our people will make it so. This spirit is one of helpful co-operation. To know what needs improving is no great matter. But to know it, and then to co-operate, heart and soul, to bring the improvement to pass, this is a great matter. And therein lies the way not only to a year of parochial success and advance, but also, what is of greater import still, to a nobler life and higher consecration, for the person thus striving.

The regular meeting of the Vestry will be held at the Rectory at eight o'clock on Thursday evening. This is the first meeting of the season and it is the Rector's hope that all members will be present.

The first regular monthly business meeting of the Guild will be held in the Parish Rooms on Wednesday afternoon, at half past two o'clock. All women whether members or not are cordially welcome at this as at all meetings of the Guild.

On Sunday, August 13, the congregation of Grace Church, Robbinston, Maine, where the Rector conducted services during his vacation, contributed the collection to the Parish House Fund of St. Chrysostom's Church. The amount given was $12.51.

WOLLASTON UNITARIAN CHURCH.

This church accepts the religion of Jesus holding in accordance with His teaching, that practical religion is summed up in love to God and man.

Our Faith—The Fatherhood of God, the Brotherhood of Man, the Leadership of Jesus, Salvation by Character, the progress of mankind, onward and upward forever.

All the seats in the Wollaston Unitarian church are free and any one may occupy any seat at any time.

We earnestly solicit the co-operation and help of all believers in the cause for which a true church stands. We are just entering upon a new church year. We need you; you need us. Identify yourself with us. In our varied activities we have places for all and work for all to do. Help us with your presence, your influence and as you are able, with your means.

The minister of the Wollaston Unitarian church holds himself in readiness to perform any service within his power for any one he can help at any time.

Strangers and casual attendants are cordially welcomed to all of our services.

This church is supported by voluntary subscriptions and free will offerings. Its pews are not sold, rented or taxed, but are all free.

Please do your minister the favor of notifying him promptly of any events in the parish that should bespeak his sympathy.

During his vacation in Ossipee, N. H., Rev. Carl G. Horst preached twice in the Congregational church.

Mrs. E. J. Cummings, who for a number of years has so successfully edited our weekly church calendar, The Dial, has resigned and is succeeded by Mrs. Elizabeth Thayer Huntington of 60 Willow street.

Miss Florence Olney, in the absence of Walter Rogers, the organist, who is on a vacation, presided most acceptably at the organ Sunday.

The Rev. Houghton Schumacher of Iowa City, Iowa, yesterday received a most hearty welcome from his many friends and admirers in the church. During this year's church vacation our church sustained a great loss in the departure from this world of three most valued members, Charles H. Brigham, Dr. Fred C. Merrill and Mrs. John Morgan.

The biennial session of the Unitarian Ministers' Institute will be held at the Hawthorne Inn, East Gloucester, Mass. Sept. 23-26. The program is most excellent and some of the prominent leaders of thought of today will be held here. For the first time in the history of the Institute the layity as well as the clergy are welcomed to the various sessions.

The beautiful flowers that adorned the communion table at the morning service yesterday morning were given in memory of Carleton Whittemore Cummings, born Sept. 10, 1890, baptized June 21, 1891 and passed into the higher life Dec. 12, 1907. After the service they were distributed among the sick.

So many have asked for the poem read by our pastor yesterday that we take pleasure in printing it:

MY CREED.

Better a smile than a tear or a sigh,
Better a laugh than a frown
Better an upward look to the sky
Than always a sad look down.

The joys we find in each little day
Perhaps may seem few and small,
But better these little joys I say,
Than to have no joys at all.

Keep faith in the love that blesses men
As the sunshine does the sod,
Let us do our best and trust the rest
To the father heart of God.

Eben E. Rexford.

The minister yesterday was assisted by the Rev. H. Houghton Schumacher, minister of the First Unitarian church in Iowa City, Iowa. The visiting clergyman preached an excellent sermon on "Counting the Cost," based upon the story of Jephthah in the eleventh chapter in the Book of Judges and using for his text the words "I have opened my mouth unto Jehovah and I cannot go back." After the service Mr. Houghton Schumacher received a hearty welcome from his many Quincy friends.

WOLLASTON CONGREGATIONAL.

The pastorate of Rev. Dr. I. W. Sneath was very auspiciously inaugurated at the Sunday morning service.

Dr. Sneath greeted his people with a few well chosen words on their new relation and also read a note of farewell from Rev. Edward Norton whose faithful services as temporary pastor during the past eight months have been so highly appreciated.

The sermon was appropriate to the communion service which followed. Dr. Sneath chose for his subject "The Inescapable Love" the theme being that however far we may stray from that which is good, even to the lowest depths of sin, the love of God, through his son our Redeemer follows and enfolds us. Whether we recognize it or not we cannot escape from it and if we will but turn towards Him He is ever ready to bless our lives with the fulness of His love. Is it not a matter of wonder that any one should wish to escape this all merciful love, this love which is "broader than man's mind?"

It was a very inspiring sermon, full of hope and comfort; its strength and breadth of thought evidently won for Dr. Sneath the warmest regard and most sincere admiration in the hearts and minds of his people.

The musical program of the day included the anthem "Jesus Lover of My Solo," contralto Solo "Just for Today" by Mrs. Long, trio "Praise Ye"—Verdi sung by Mr. Morse, tenor; Mr. Everett basso and Miss Hardy, soprano.

HALL PLACE CHURCH.

Rev. T. C. Martin of the Hall Place M. E. Church spoke on the life and work of General William Booth of the Salvation Army at the morning service, taking for his text Daniel 12-3: "And they that be wise shall shine as the brightness of the firmament; and they that turn many to righteousness as the stars forever and ever."

The Sunday school met at the close of the morning session. A committee of young men were appointed to plan for the supper to be given by the Reds to the Blues as a result of the contest between the boys and girls of the Sunday School last spring. The Junior League met at 3 p. m. and Miss Maud Nichols led the Epworth League meeting at 6.15.

The Epworth League business meeting will be held in the vestry this evening.

A meeting of the Board of Trustees is called at the church Tuesday evening.

The Ladies Aid will meet with Mrs. Hawes of Doble street, Wednesday evening.

The regular prayer meeting will be held Thursday evening.

On Friday evening the Sunday school board will meet at the home of Alex Stewart, 186 Franklin street and a meeting of the supper committee will follow.

FIRST U. P. CHURCH.

As the church is being renovated and decorated and the workmen were not through with their work, it was necessary for us to have both services in the prayer meeting room yesterday. We were somewhat crowded and had to dispense with the regular Sabbath school classes, yet we hope to be back again to worship in the auditorium next Sabbath. The decorators are doing a good job, and we expect to have one of the neatest and most attractive Auditoriums in the city when the work is completed. Drop in next Sabbath evening if you have no church home, and see for yourself if our statement is not correct. Strangers are always welcome.

(Continued on Page Six.)

PROMISING MATERIAL

For a Good Football Team at the Quincy High

THE TEAM'S SCHEDULE

Leon White, captain of this year's Quincy High school football team is expressing great satisfaction over the season's outlook and is personally interested in the 52 boys who responded to the call for practice last Thursday.

Frank Mansur took charge of the coaching and if the negotiation of the school committee succeed, Sisson, the All-American Brown centre will supervise the season's work.

Among the players of last year's team left for 1912 are Edward Brown, left tackle; Clifford Young, centre and guard; Curtis Southwick, left back; Samuel Prout, quarter back and Richard Larkin, left end.

Hawlin a freshman from the Wollaston grammar school, and Paul Larkin of the sophomore class are the most promising new candidates.

The schedule of the team for the season is as follows:

Sept. 28, Cambridge Latin School at Cambridge.

Oct. 1, Weymouth High school at Quincy.

Oct. 4, Hingham High School at Quincy.

Oct. 8, Melrose High School at Melrose.

Oct. 12, Medford High School at Medford, morning.

Oct. 16, South Boston High School at Quincy.

Oct. 18, Abington High School at Quincy.

Oct. 22, Open.

Oct. 30, Everett High School at Everett.

Nov. 8, Brockton High School at Brockton.

Nov. 15, Rindge Manual Training School at Quincy.

Nov. 25, Waltham High School at Waltham.

HER SWEET TOOTH.

He was the sort of young man who takes a girl out and talks a lot of pretty things, but never dreams of buying anything, not even a penny bar cococanut toffee.

They had been walking out together for quite a time, and she was getting a bit tired of it. One evening they came to a pause outside a gayly decorated confectioner's shop.

"Look, darling!" he whispered gushingly. "I can see your beautiful face quite clearly in that window!"

But she was determined on making a change.

"That's all right, George, about my sweet face," she said coldly. "I'm tired of hearing about it! I wish you'd remember my sweet tooth occasionally instead."

A Wideawake Prisoner.

"The jury has unanimously found you guilty, prisoner at the bar," said the judge dryly, "but for some reason unknown to me they have recommended you to the mercy of the court. In view of your crime you must be hanged, but in view of that recommendation to mercy you may choose the method of hanging."

"All right, you're honor," replied the prisoner. "If that's the case I guess I'll be hanged in effigy."—Harper's.

D. E. WADSWORTH & CO. Inc.

Mark Down Sale

Low Neck Waists

$2.98 now $2.50
1.98 " 1.50
1.50 " 1.00
1.00 " .79

THE SHIRT WAIST STORE

WEDDED AT N. WEYMOUTH

Mildred L. Clapp the Bride of Archibald J. Grassick

Miss Mildred Lydia Clapp, daughter of Mrs. Melvina Clapp, and Archibald J. Grassick, son of Mr. and Mrs. Archibald A. Grassick, 185 Kendrick Avenue South Quincy, were married Saturday afternoon at the home of the bride's mother, 23 Shaw street, North Weymouth by Rev. Rufus H. Dix, pastor of the Universalist church.

Her maid of honor was Miss Florence B. Nash of Weymouth and Henry F. Clapp, a brother of the bride was best man. Ernest Amber was the usher.

The bride wore white satin messaline with lace trimmings and a tulle veil, caught up by lilies of the valley. She carried a large shower bouquet of lilies of the valley. The maid of honor wore blue silk voile with silver trimmings.

A reception was held after the ceremony and the couple were assisted in receiving by the bride's mother, the maid of honor and the best man.

After a honeymoon to New York and Philadelphia they will reside at 44 Richie road, South Quincy.

The groom is widely known in this city and is a foreman at the Fore River plant.

The groom's present to the bride was a pearl necklace, and to best man a unique stick pin. A hand painted plate was given the bride's attendant.

The KITCHEN CUPBOARD

FRUIT JELLIES.

IN making jelly it should be remembered that it is a waste of time to use fruit that is not good. The fruit should not be too ripe. Fruits make the better jellies for being a little tart.

When a juicy fruit is used water need not be added. Only water enough should be added to keep the fruit from burning.

A Use For Parings.

Quince Jelly.—The quince parings may be used for this. Cover them with water and boil until soft, then drain. Add equal parts of sugar and boil until ready to put in glasses, which will be from twenty minutes to half an hour from the time they are put on the fire.

Peach Jelly.—Take a peck of peaches, peel, cut up and crack a few of the pits, mixing the kernels with the fruit. Add a cupful of water and stew the fruit until soft, then strain and return the juice to the fire, after measuring it carefully. Boil for twenty minutes, then add a pound of heated granulated sugar for each pint of juice. Boil and pour into glasses. When cool cover with paraffin.

Apple Jellies.

Crab Apple Jelly.—Wash and stem the apples, cover in the kettle with water, boil till all are in pieces, strain overnight. Measure juice and sugar evenly. Boil the juice twenty minutes and put the sugar in the oven to heat, then add the heated sugar and boil not more than ten minutes.

Apple Jelly.—Wash and stem and core the apples and cut into pieces. To each cupful of apples take half a cupful of cold water, cover and boil until the apples are tender. Pour into a colander and drain six hours, then drain through a jelly bag. To each cupful of juice add one cupful of sugar, stir until the sugar is melted, then boil quickly for ten minutes. Try by pouring a little jelly on a cold saucer; if it jells it is ready to pour into glasses.

With Tart Plums.

Plum Jelly.—Put the plums in a porcelain kettle over the fire and heat until the fruit breaks, then pour into a jelly bag. Measure the juice and for each pint of it allow a pound of sugar, putting this in the oven in shallow pans to heat, while you return the juice to the fire and boil for twenty minutes, skimming off the scum that rises to the surface. Take care that the sugar in the oven does not melt. When the juice has boiled for twenty minutes add the sugar, stir until it is dissolved and fill the jelly glasses.

—On the whole the general business situation appears to be perfectly normal. If there are unfavorable elements, there are plenty of favorable elements to counter balance them. There is no reason to feel other than a really tremendous forward movement in all lines awaits simply the opportunity to more clearly gauge the political and money outlook.—Banker and Tradesman.

☞Squantum news now a daily feature in the Ledger. See William McCarron of Standish road and have him leave the Ledger at your home every afternoon.

HOW WOULD YOU LIKE

To { fix Your fire at night / get your breakfast with it / have a good fire left for dinner } ?

Our RED ASH STOVE

will make the above program not only possible but an absolute fact.

HOW DO WE KNOW?
WE HAVE DONE IT.

C. PATCH & SON, INC

1422 Hancock St. Quincy, Mass.

MISHAPS IN PLENTY

(Continued from Page One.)

top of the Olivia and through no fault of her own came into collision with the Oliver staving in a couple of her planks. Both beats were considerably delayed by the accident the Olivia loosing nearly two minutes.

Before the turn at Bumpkin island had been made however the Olivia had overtaken and passed all of the boats but the Chevy Chase. It was nip and tuck between these two boats during the balance of the race and the Olivia won.

While off the buoy on Bumpkin island the Chevy Chase struck on the rocks full force. So hard did she strike that her bow was thrown under water. Her nose was also thrown toward the Olivia and caught her and threw her onto the rocks. Fortunately no serious damage was done but it was a case of hustle for a few minutes to get the boats into the water again.

The Meemer, the largest boat in class A. had wind enough to suit her and although she got into a bad pocket at the start she managed to escape and won the race in the class.

There was also a chapter of mishaps in class D. Both the Dolly and Busy Bee being forced to withdraw by minor accidents. The Iris won the race which brought her seasons standing point above that of the Dolly, so that the third pennant goes to the Iris.

The summary:

CLASS H, HANDICAP

	Elapsed time	Cor time
Thordis, F A Bursler	1 51 19	1 46 19
Sinbad, Ralph Packard	1 58 15	1 47 05
Idalia, D M Wiseley	1 55 30	1 48 70
Tiger, G E Carroll	1 51 31	1 50 41
Dorsyl, S L Gookin	1 57 34	1 51 44
Sentinel, Munro Bros.	2 01 42	1 55 02
Millie, G McDonald	2 00 52	1 5 02
Newsboy, A C MacLean	2 18 07	2 01 27
Marion III, R C Goudey	2 08 08	2 05 38

CLASS S

Maritza, C H Porter	1 49 20	1 20 04
Zoe, F J Stuart	2 0' 13	1 30 36
Wawenock, G W Sargent	2 05 50	1 38 35
Winnlahdin, J Spratt	Did not finish	

OPEN POWER BOATS

Why, A A Martin	0 41 06	0 41 06
Pegassus II, L R Coggswell	0 46 00	0 43 30
Gerard, J W Dardon	1 41 58	0 49 08
Anabel, J E Farrell	2 06 28	1 02 18
Spark, Walter Kelley	1 53 40	1 03 50

CLASS A.

Meemer, J T Cavanagh	1 53 18	1 10 59
Virginia, Joy and Patterson	1 42 04	1 15 32
Chewink II, Frizzell and Swenson	1 46 23	1 19 34
Mignon, A E Coupall	1 51 22	1 24 18
Marie L, A W Finlay	1 56 46	1 28 12
Are to, E F Drew	Did not finish	
Flirt, H A Dykman	Disqualified	

CLASS C.

*H Lindsey, Power and McCarthy	1 43 22	1 22 36
Eleanor, W L Jefferson	1 52 35	1 24 11
Violet, H J McKee	1 47 28	1 26 15

CLASS B.

Olivia, Hollis Burgess	1 52 32	1 20 34
Chevy Chase, Walter Kelly	1 54 10	1 22 54
Quakeress J W Dannera Jr	1 54 48	1 23 43
Sinthram, O L Brambach	1 56 52	1 24 37
Pirate, R S Landers	1 58 26	1 26 1
Winona, R J Murphy	Disqualified	

CABIN POWER BOATS.

Gertrude, J J Tobin	1 36 58	1 21 58
Lillian, M F Maliff	1 39 55	1 24 55
Culair, M A Schaffner	1 41 25	1 3. 15

CLASS D, CATBOATS.

Iris, F F Crane	1 54 08	1 51 08
Dartwell, Ira M Whittemore	1 54 15	1 54 11
Cara, H W Robbins	1 56 00	1 55 25
Mudjekeewis, F W Emery	1 57 53	1 57 15
Dolly III, W W Arnold		Disabled
Busy Bee, Tupper & Hardwick		Disabled

* H Lindsey protested by Chewink II.

KEZIAH COFFIN
By JOSEPH C. LINCOLN

THIS new serial story we are about to run is a bit of Down-East fiction with the chief character one of the brightest and best of women — one who had survived the wreck of her own happiness to be strengthened for helping others to hold theirs. She is housekeeper for the town minister, and is a shrewd, nimble witted and generous member of society. She has much to do in directing the trying love affair between the pastor and a member of another "fold," and the development of story is ☞

A Story of Yankee Humor, Pathos and Love

Delightful and Filled with Many Laughable Situations

Be Sure to get the Opening Installment

REVISED FIRE ALARM

7 Corner Farnum and Edison Streets.
12 Palmer Street, opposite Bakers.
13 Corner Shelton Road and Sea Sts
14 Church turn-out, Manet Avenue.
15 Germantown, Sailors' Snug Harbor
16 Sea Street, near Rock Island Road
17 Sea street, near Dunham's.
18 Sea and Palmer streets.
19 Rock Island.
21 Corner Whitwell and Granite Sts.
23 Hancock Street, near Hall's stable
24 Whitwell Street, near Hospital.
25 Corner Newcomb and Canal Sts.
26 Hancock, opposite City Hall.
27 Corner Elm and Washington Sts
28 Corner Greenleaf and Hancock Sts
29 Corner Butler Road and Putnam
31 Phipps Street, near Payne Street.
32 Independence Avenue and Franklin
34 Corner High and Franklin Streets.
35 Corner Hancock and School Streets
36 Junction Pleasant and Quincy Sts
37 Corner Franklin and Water Sts.
38 Corner Liberty and Plain Sts.
39 Corner Penn and Liberty Streets.
41 Corner School and Granite Streets
42 Corner Copeland and Granite Sts.
43 Corner Common and Copeland Sts.
45 Corner Crescent and Willard Sts.
46 Copeland and Furnace avenue.
47 Corner Bates Avenue and Grove
48 Corner Robertson and Willard Sts
49 Corner Doble and Willard Streets.
51 Tubular Rivet Factory.
52 Elmwood Avenue and Farrington.
53 Winthrop and Warren Avenues.
54 Hancock Street,, near Elm Avenue
56 Beale, opposite Wollaston Hotel.
57 Corner Beach and Willow Streets.
58 Corner Beale and Adams Streets.
59 Beale Street and Central Avenue.
61 Squantum and Hancock Streets.
62 Corner Atlantic and Hancock Sts
63 Hancock Street, near Atlantic depot.
64 Billings Street and Newbury Ave.
64 (D) Combination No. 2 House.
65 Faxon Road and Squantum Street
66 Prospect and Billings.
67 Corner Atlantic and Squantum Sts
68 Squantum.
69 Montclair.
71 Corner Mill and Washington Sts.
72 Washington Street, corner South.
73 Corner Winter and Howard Sts.
74 Corner River and Washington Sts
75 Corner Main and Sumner Streets.
76 Washington corner Wharf.
76 (D) Power House, Q. & B. St. R'y.,
78 Fore River Ship Building Works.
112 Sea street near Willows.
113 Post Island.
114 Engine House, Hough's Neck.
116 Centre road and Darrow Street.
117 Great Hill, Hough's Neck.
119 Rockland and Rhoda, R. I.
121 President's Hill.
122 Chestnut Street and Revere Road.
123 Hancock Street, near Car Barn.
124 Corner Goffe and Adams Streets.
126 Russell Park.
136 Brook Road and Water Street.
138 Corner Brooks Avenue and Centre
143 Station Street.
147 Granite Railway Yard.
151 Billings Road and Beach Street.
152 Corner Billings and Rawson Roads.
153 Farrington near Wol. Foundry.
154 Wollaston Ave. near Sailors' Home.
155 Warren Avenue, near Newton St.
161 Newport avenue opp. Foundry.
171 Whicher's factory, Union Street.
172 Corner Glencoe place and New Rd
173 Newcomb Square, Quincy Avenue.
174 North, bet. South and Washington
175 Quincy Avenue, near Mrs. Baxter's.
221 Glendale road and Bedford Street.
223 Washington and Foster.
224 Corner Adams and Whitwell sts.
225 Field and Brackett street.
226 Dimmock and Upland road.
227 Hancock and Chestnut streets.
228 Edgemere Road and Putnam St.
242 (P) City Hospital.
272 Corner Washington and Pray Sts
273 (P) Baker Basin.
321 Intervale Street and Brook Avenue
324 Adams St., near Whitwell St.,
331 Franklin and School.
332 Federal and Independence aves.
412 Corner Willard and West Streets.
413 Buckley and Arthur
431 Rogers Street, off Hall place.
432 Willard and Furnace avenue.
435 Reardon and Barry Streets.
441 Smith Street, rear C. H. Hardwick's
442 Quarry Street, near Hitchcock's.
443 Corner Hayden and West Streets.
445 Corner Quarry and Common Streets.
446 Opposite Willard School, Copeland.
512 Grand View and South Central Ave.
513 Foot Beach Street.
515 Quincy Mansion School.
524 Berlin and Woodbine.
552 Brook and Granger.
553 Belmont and Warren avenue.
612 Hancock Street and Billings Road.
613 Hayward opp. Gear Works.
614 Glover avenue and Newbury avenue
615 Oak and Walnut.
617 Squantum and Huckins avenue.
712 Broadway and Commonwealth ave
718 (P) Johnson's Lumber Yard.
721 South and Chubbuck.
722 Washington and Union.
723 South and Clairmont Avenue.
725 South and Winthrop park.

D—Duplicate. P—Private.

For brush and grass fire, send word by telephone or otherwise, to the nearest Fire station.

SIGNALS—Fire Department.

Ten (10) blows followed by Box number—Second alarm.
Twelve (12) blows, followed by Box number—General Alarm
Four (4) blows—Special call for Hose No. 1.
Two (2) blows—Recall.
Three (3) blows—Chief Engineer's call.
One (1) blow, 7 A. M. and 5 P. M.—Fire Alarm test.
2-2 three times—No school.
4-444—Military call.
Seven (7) blows—Electric Light Co. to shut off current.
3-3-3—Police call.
Lost Child call, 5-5-5—then one round of the Box nearest to where the lost child lives.
Six (6) blows—Superintendent Water Works call.
Two (2) blows, 8.55 P. M.—Curfew Law.
132—Out of City Call, Braintree.
135— " " " Weymouth
138— " " " Milton.
139— " " " Boston.

Quincy Daily Ledger
FOR SALE AT
BOSTON—At South Station after 3.30 P. M
QUINCY—Ledger Office 1424 Hancock Street.
L. A. Chapin, 1395 Hancock St.
C. F. Carlson, oppo. Depot.
Thompson's Waiting Room, City Sq.
H. P. Kittredge, City Square.
J. P. O'Brien, 1595 Hancock St.
Mrs. Madden, 16 Quincy ave.
WOLLASTON—Shunk's News Stand.
PARK & DOWNS—Branschied & Marten.
ATLANTIC—Branschied & Marten.
QUINCY NECK—Stetson Pierce, Newcomb Square.
QUINCY POINT—H. H. I. Smith, Washington Street.
Gragg's Pharmacy.
L. A. Cook, Washington Street.
E. O. Godfrey, 538 Washington St.
E. H. Lowe, Washington Street.
George E. Sprague, Cor. River St.
SOUTH QUINCY—Litchfield, Water St.
A. Pierson, 92 Granite St.
Miss G. Booth, Brooks Avenue.
BREWER'S CORNER—Emma Lark.
F. J. Pierson, 149 Granite St.
Mrs. F. H. Stanley.
WEST QUINCY—F. A. Skinner.
John C. Belanger.
HOUGHS NECK—Capt. Fosdick's.

THE WEATHER.

Forecast for Boston and vicinity: Fair Tuesday Wednesday unsettled, probably with showers. Light westerly winds.

TOMORROW'S ALMANAC.

Sun rises	5.19
Sun sets	6.03
Length of day	12.44
Moon sets	10.48 P. M.
High water, A. M.	10.15
High water, P. M.	10.45

Days decrease 2 hours 33 minutes.

Last Quarter, Sept. 4	8.23 A. M.
New Moon, Sept. 10	10.48 P. M.
First Quarter, Sept. 18	6.34 A. M.
Full Moon, Sept. 26	6.34 P. M.

QUINCY NOON TEMPERATURES.

At 12 M. today	82 degrees
Sept. 9, 1911,	63 degrees
Sept. 9, 1910,	76 degrees
Sept. Noon Maximum, 14 years	92
Sept. Noon Minimum, 14 years,	52

BRIEFS

Nixon Elmer, of Greenleaf street has gone to New York city on a business trip.

Miss Esther Beckford is taking a post-graduate course at Woodward institute.

Miss Maud McFarlane, of Butler road, spent the week end in Walpole the guest of friends.

Miss Eva F. Hobart of Bridgewater Normal class of 1912 has accepted a position as teacher at Hanson, Mass.

Miss Cora Young, a teacher in the Mary Hemenway school, Boston, will make her home in Dorchester during the winter.

Miss Agnes L. Dean, the accommodating bookkeeper at Johnson Bros., market, has gone to Philadelphia on her vacation trip.

Miss Bella Connon and Miss Ida Aldrich, of Providence, R. I. have been spending the past week with their aunt, Mrs. John Tytler of Trafford St.

Councilman Charles W. Bailey, assistant treasurer of the Boylston National bank of Boston, is attending the American Bankers convention at Detroit.

Mrs. P. H. Mannex has returned to her home on Roger street after spending the summer with her mother Mrs. John Kelly of Kent County, New Brunswick.

Mr. R. J. Charles of Tampa, Florida, formerly of this city, spent the week end with friends and leaves today for Florida where he is engaged in Y. M. C. A. work after a months' visit to New York, Vermont, Abington and Quincy.

Mrs. Frank Fahy, of Washington ton street, entertained as week end guests, Miss Catherine McCarthy of Columbia road, Dorchester, who has just returned home from a fourteen month's tour around the world, Miss Margaret McCarthy of Omaha, Nebraska, and Miss Etta Larkin of Woburn.

Henry P. Kittredge and William J. Collagan of the Wollaston post office are in Atlantic city, N. J., attending the national encampment of the United Spanish War Veterans. Both are delegates of the John A. Boyd Camp, of this city. Representative William J. Leslie who has been prominent in legislation military affairs is the alternate, and may leave for the encampment Tuesday.

LAWN PARTY.

A lawn party will be held by the Park and Downs church, Tuesday afternoon and evening, on grounds adjoining the church. Games for children will be among the features and a fine vaudeville program is promised for the evening.

PRATT'S BREAD is baked for those who want good bread. Grocers sell it.

CYCLE ACCIDENT SPREADS DEATH

Twelve Persons Fatally Injured or Killed at Race

MACHINE LEAPS INTO CROWD

Crashing of Motorcycle Through Railing Causes Tragedy—Six Dead, Six Fatally Hurt and Many Injured—Rider Falls Dead at His Wife's Feet—Boy's Skull Torn Off by Flying Sprocket Weel

Newark, N. J., Sept. 9.—Eddie Hasha of Waco, Tex., holder of several world's records for motorcycle racing, plunged over the rail of the course at the new Newark motordrome into a crowd late Sunday afternoon, causing the death of six persons, including himself, while six are dying and thirteen are badly injured.

The only two of the six dead who have been positively identified as yet are Hasha and Johnny Albright, a Denver motorcyclist who was riding third in the race. The other four dead were boys and young men among the spectators.

Five thousand spectators were witnessing the finish of a four-mile free-for-all race when the daring Texan rider, doing ninety-two miles an hour took his fatal plunge. He was riding high on the bank of the track when the wheel of his heavy machine swerved and struck the upper rail. He was pitched head first fifty feet into the air. He must have been instantly killed in the collision. His body was shapeless from broken bones when it was picked up almost at the feet of his wife, seated among men and boys in the bleachers.

Hasha, the dead champion, sprang into fame as a motorcyclist at Los Angeles last February, when he was given credit for new records in the mile, two, three and four-mile events. On the Newark track last month he bettered the mile record again, traveling the distance in 38 2-5 seconds.

Albright was thrown head first in the other direction, into the inclosure of the track, when the champion's wheel came sliding down the steep bank and struck him. He was picked up up for dead, but he lived in an unconscious state for more than two hours after removal to a hospital. He finally succumbed to hemorrhage of the lungs.

The spectators injured were mainly the men and boys who were leaning over the rail yelling encouragement to the riders when Hasta came tearing into their midst. Some of the spectators were hurled high into the air and landed in the laps of those seated behind.

The sprocket of Hasha's wheel was loosened by the collision and went sailing into the crowd. Witnesses say that it literally tore off the skull of a little boy in knickerbockers who had been one of the most excited enthusiasts at the race.

In addition to those injured as Hasha was hurled against them, many persons fell and were trampled under foot in the first few seconds of a wild scramble among the spectators.

MAINE VOTING TODAY

Neither Party Bragging of Majorities They Will Have

Portland, Me., Sept. 9.—When the shouting of the campaigners died away as the polls opened today for Maine's bi-annual fight, there was little difference of opinion between Republican and Democratil leaders over the outcome. They did not have great faith in their estimates of large pluralities. A close win is all that either side expects.

The uncertain element in this election is the vote of the Republicans who went with the Democrats two years ago. No one knows how many of them will stay in the Democratic party, how many of them will go back to the Republican ticket and how many will fail to vote. Ordinarily they are not the non-voting kind, so that it is likely that their choice will be recorded on one side of the other. Most of these Republican voters of 1910 are to be found in the new Progressive party.

Vote since 1904 for president:

1904—Roosevelt	65,432
Parker	27,641
1908—Taft	66,987
Bryan	35,403

For governor:

1904—William T. Cobb, Rep.	76,962
Cyrus W. Davis, Dem.	50,146
1906—William T. Cobb, Rep.	69,427
Cyrus W. Davis, Dem.	61,363
1908—ert M. Fernald, Rep.	73,551
Obadiah Gardner, Dem.	66,278
1910—Fred W. Plaisted, Dem.	73,425
Bert M. Fernald, Rep.	64,672

Woman Murdered in Bed

San Francisco, Set. 9.—With the head nearly severed from her body and arms and trunk frightfully slashed, Lydia Bergerfi known as the most beautiful woman of night life in this city, was found in her bed by her maid. Thousands of dollars worth of diamonds and other jewels worn by the woman are missing.

RAYMOND B. FOSDICK

Expert Graft Prober Will Aid Investigation Of New York Situation



It is believed that the aid of Raymond B. Fosdick, who recently resigned as commissioner of accounts of New York city, will be of great value to the aldermanic graft investigating committee. Mr. Fosdick has offered to the committee all the information he has gathered in the past two years.

YANKEE IS TYRANICAL

Says One Mexican Paper on Reviewing Intervention Situation

Mexico City, Sept. 9.—Under the caption "The Attitude of the Yankee Is Very Tyranical Regarding Mexico," a morning newspaper says, upon alleged inside official information, that Mexico is to have sixty days in which to restore peace and order or face intervention. There is not the remotest chance of bettering conditions here within sixty days, so it would mean intervention before November—that is, before the elections.

This newspaper says that while President Taft has shown himself to be the possessor of much patience, the European governments have been nagging at the United States to do something.

It is certain that there are very many level-headed Mexicans who would welcome intervention, knowing that the United States will not annex the country, but merely clean out the bandits and restore peace to the people.

PAID FOUR VISITS TO "FAR NORTH"

Woman Penetrated to Hudson Straits and Chidley

Boston, Sept. 9.—Holding the "farthest north" record of any American woman, with the exception of Mrs. Robert E. Peary, wife of the explorer, Miss Ellen P. Huling of Cambridge was an arrival by the Canadian from Liverpool.

Miss Huling has the distinction of having been to Labrador four times, and alone has penetrated northland as far as Hudson straits, which is in the same latitude as the southern part of Greenland. The extreme northern-limit of her journeyings was Cape Chidley, the tip of Labrador. She is thoroughly in love with the north, and declared she has high hopes of going farther north yet—but she isn't sure just when she'll start.

At an entertainment on board the liner, Miss Huling gave a lecture in her Labrador experiences, at the earnest request of many of her fellow travelers.

TWO TRAINMEN KILLED

While a Third Is Fatally Injured In a Head-On Collision

Bennington, Vt., Sept. 9.—Two men, Archie Gokay, 30, Rutland, engineer, and Dean Densmore, 22, Troy, N. Y., fireman of the passenger train, were killed and Charles Wardwell, engineer of the milk train, fatally and a score seriously injured in a head-on collision of a passenger and a milk train on the Rutland railroad just outside the city.

The two trains came together almost at top speed. Both locomotives were crumpled up.

Barns, Houses and Cows Burned

Central Village, Conn., Sept. 9.—During a severe electrical storm the Robert Dawley barn and sheds were struck by lightning and burned and seventeen cows and three horses were burned to death.

None Killed of 35 Injured

Cleveland, O., Sept. 9.—Thirty-five people were injured, five of them seriously, when an electric car with a trailer attached crashed into a brewery truck four miles west of Rocky river near here.

CHARGE OF BIAS IN U. S. M. CASE

Law Provides For Change In Presiding Magistrate

TO DISQUALIFY JUDGE PUTNAM

Congressman Norris Made Visit and Investigation For Information on United Shoe Secret Session Caase—Wants Inquiry Into Distribution of Shoe Machine Stock—Judge Putnam Says "Does Not Interest Me"

Washington, Sept. 9.—Representative Norris of Nebraska, upon his return to the city from a trip to New England, where he looked into the secret session of the federal court of Boston, over which Judge Putnam presided, in the case against the shoe machinery trust, announced that he would introduce a resolution when congress convened, asking for an investigation of the court which had charge of the case. In connection with the resolution he said that the house committee on judiciary would be asked to look into the distribution of the stock of the shoe company with a view to ascertain who held it. He also said he would introduce a bill forbidding secrecy in proceedings under the Sherman act.

The disqualification of a federal judge on the ground of prejudice, although unprecedented, is in accordance with a hitherto unused clause in the new judicial code of March 30, 1911, which provides that by affidavit alleging prejudiced rulings of a judge that judge may be disqualified from sitting in a particular case.

Discussing the case Representative Norris said:

The new code permits an affidavit to be filed for the removal of a case from a prejudiced court. The company filed demurrers to the suits entered by the government. These demurrers were sustained by Judge Putnam, excepting one count in each. He openly criticised the President of the United States and the department of justice for bringing a criminal suit at the same time a civil suit was pending. The amount of the prejudice in the record is amazing. I do not understand how anyone who has read the record in this case could escape the conclusion that the judge was doing his best to protect the defendant. There are biased remarks distributed all through the record. The opinion also contains traces of the same bias."

It is believed that the department of justice will not press the suit against the shoe machinery trust until the Norris bill to prevent secrecy passes congress.

Representative Norris has left for Nebraska to take part in the campaign. He will begin his fight for an investigation of the Boston court and the presiding judge on his return here in December.

Portland, Me., Sept. 9.—"I know nothing about it and care nothing about it; in fact, the matter does not interest me in the least," said Judge William L. Putnam, when interviewed at his home on State street last evening relative to the proposed move of the department of justice to disqualify him in the shoe machinery case.

"Those who know me are arawre that a matter of this kind does not not intrest me in the slightest."

Boston, Sept. 9.—United States District Attorney Asa P. French, who has had charge of the prosecution here, when shown the report from Washington, said:

"I have not been advised that the department of justice has in immediate contemplation any such move as the report suggests. It would be highly improper for me to discuss the situation in an interview. Congressmen may say many things which United States attorneys cannot say."

MONTANA PROGRESSIVES

Place a Full Ticket in the Field and Renominate Dixon

Helena, Mont., Set. 9.—Frank J. Edwards of Helena was nominated for governor by the Montana state Progressive convention.

A full state ticket was named. United States Senator Joseph M. Dixon was nominated for re-election by acclamation.

Wanted River For Grave

Napoleon, O., Sept. 9.—"Nothing to live on, nothing to bury me. Leave me in the bottom of the river," read a note left by Isaac Boyd, aged 80, whose body was found in the Maumee river. Two 10-cent shin plasters only were in his pockets.

Collision in New Hampshire

Portsmouth, N. H., Sept. 9.—Six women were badly hurt and half a hundred people bruised and shaken up when two trolley cars of the Atlantic Shore railroad met in a head-on collision at Gould's Corner.

Death of Veteran Fireman

Malden, Mass., Sept. 9.—Arthur Knowlin, 55, a veteran fireman, who was found lying unconscious in the Veteran Firemen's association yard on Charles street, died at the hospital.

Catching the Eye of Business

TELEGRAPH WESTERN UNION AND CABLE

Telegrams Get First Attention

Western Union DAY LETTERS and NIGHT LETTERS secure this preference for you, besides telegraphic speed for letters at small cost.

Full Information and Rates by Telephone

THE WESTERN UNION TELEGRAPH COMPANY

HOW THE EARTH DRIED.

And Why the Drying Up Process Is Constantly Going On.

When water is decomposed by radium or by ultra violet rays it produces hydrogen and peroxide of hydrogen, and it does not form oxygen. Electrolytic decomposition forms oxygen.

A German investigator bases a new theory relating to the drying of the earth on the fact that one form of decomposition produces oxygen, while the other form does not. Part of the water vapor emitted by the seas is decomposed by the ultra violet rays of the sun. The hydrogen formed rises toward the high atmospheric strata, and all the water does not return to the surface. Therefore the quantity of water on the face of the globe is always diminishing, and the earth is incessantly, if gradually, drying.

To cite one example: On the north side of the Alps occur a continual falling off in the depth of the lakes and a gradual formation of swamps. Two hundred and fifty years ago there were 149 lakes in the canton of Zurich. Today there are seventy-six. The destruction of the forests and the cultivation of the land partially explain this, but the loss of hydrogen is an important factor. The hydrogen accumulated in the higher atmosphere is diffused in interstellar space.—Harper's Weekly.

LEGLESS BOY CAN SWIM.

Can Also Dive and Wrestle and Is Good Scholar.

Charles F. Parvis, instructor of swimming, employed by the board of education of Philadelphia, has just accomplished the feat of teaching a legless boy to swim at the public bathhouse.

The boy is Tyson Detwiler, fourteen years old. When six years of age the little fellow was mangled by a freight train.

Despite his affliction he is now in the seventh grade in the Hackett school and is popular with all his classmates. He is so remarkably well developed that he has learned to wrestle and is able to give many of the older boys all they can do to put him on his back.

At the bathhouse Parvis soon had him doing stunts on a bench. After his first lessons as to the proper use of his arms he was able to learn to dive. Parvis gave him four lessons a week, and he has mastered several difficult strokes. He can swim at least half a mile without changing his arm movement. Parvis had a special platform constructed for the boy, and he can dive from this at a height of six feet.

ACT QUICKLY

Delay Has Been Dangerous in Quincy

Do the right thing at the right time.
Act quickly in time of danger.
In time of kidney danger Doan's Kidney Pills are most effective.
Plenty of evidence of their worth.
Mrs. Ellen Lawler, 51 Meridian St., East Boston, Mass., says: "I praise Doan's Kidney Pills just as highly today as I did some years ago when I gave a public statement in their favor. The cure this remedy effected has been permanent. The principal symptom of kidney complaint in my case was a dull, heavy ache in my hips and back, often accompanied by pains in my loins. I became dizzy when I stooped and lost my strength and ambition. My entire system was run down and I did not know what to do for relief. Finally I began taking Doan's Kidney Pills and it was not long before they restored me to good health."
"When your back is lame—remember the name." Don't simply ask for a kidney remedy—ask distinctly for Doan's Kidney Pills—the same that Mrs. Lawler had. 50c all stores. Foster-Milburn Co., Props., Buffalo, N. Y.

WHEELER'S
The Store for Ladies' Furnishings
NECKWEAR OUR SPECIALTY

House Dresses	Hosiery
Shirt Waists	Corsets
Aprons	Gloves

Stamped Linens and Threads for working
WHEELER'S
City Square, Quincy

HOME AGAIN
FROM YOUR
VACATION
YOU WILL WANT THE
QUINCY DAILY LEDGER
SEND IN YOUR ORDER
AND HAVE IT EVERY DAY

Rice Islands Romance.

From one to another of the slimy squares on a rice islands off the Georgia coast, a negro girl, sickle in hand, was making her way. The summer sun beat with sickening heat alike upon her and the crawfiddlers at her feet From the mainland blew the air, heavy laden with palmetto and cape jessamine But the fragrance was lost in the death-mist of the bogs.

The girl rose for a moment of rest. Over her mass of tangled hair she had fastened a faded straw hat. The odd shirt waist in which she worked was open at the neck, and the sleeves rolled high above the elbows, revealed two black, muscular arms that spoke of years amid the rice and at the wash tub. The ragged garment that offered apology for a skirt was tucked in at the knees, from which, to the feet, stretched a pair of leggins improvised from crocus sack. One would probably have overlooked the costume, however, in gazing into the eyes of the girl—great sorrowful eyes that spoke of love and longing, but that also told of a life spent away from the abodes of culture.

As the young woman looked across the island, she saw perhaps a score of other women and children working near her with the sickle; and in the distance a crowd of men were binding the grain together and bearing the stalks away.

"I's done see your finish, Miss Millie," said a harsh voice, in the strong trochaic accent of the coast. "Wiley ain't goner look at you no mo'. He goes to see dat stylish gal what stays up to Mis Mannin's."

She of the faded straw hat started, and the other toilers near by looked up from their work, interested. It was the talk of all their acquaintances in the town of Marthasville, over on the mainland, how Wiley Sands and the new Madeline Smith, a visitor in the town, were taking up time together. There had not been anything very noticeable as yet; still everybody knew that Wiley had called at Mrs. Manning's home more than once, and all wanted to see what effect the blow would have on Millie.

"Go 'long, gal, and 'tend to yo' own business," replied Millie, resuming her work, apparently untouched. The others, somewhat disappointed because she had not made more of a scene, also bent their sickles to their tasks again.

The girl had, in fact, been deeply wounded. She was not at all at-ease as she went on with her work. She was uncultured and plain, she knew; still, what right had some other woman to come between her and her "man?" Her head began to reel and great scalding tears fell on the golden grain. Her mother had died years before, and she had never known a father. For years she had been living with her sister. When she became large enough she began to make her own living.

In spite of her severe headache, Millie kept at her task until the sun fell. Then, from the end of the field came her lover to row her home from the island. A great fellow he was, magnificent in stature and proportion. The erect figure, the wide brow, and the large, earnest eyes, might have helped to make a handsome man had the face been lighted by education. As it was, the man was hardly more than a great boy, gentle and childlike in his simplicity.

Several other persons were in the boat, and in the hilarity of the returning toilers the reticence of the girl escaped notice. To her the mile had never seemed so long; her head was throbbing and her face was flushed.

"I don' think I kin wo'k tomorrow," she said to Wiley, when he had brought her to her sister's gate. "I had de fever all las' night, an' it's comin' on again. Say Wiley," she spoke lower in the gathering dusk, "does yo' go to see dat new gal up to Mrs. Mannin's?"

The big fellow started. "Yes, Millie, I'se been dere las' Sunday. Why you ask? You knows I love you."

The sick girl smiled faintly. She was realy too ill to discuss the matter, but she loved to linger at the gate. Wiley meanwhile was studying the jessamine bush in the yard, overpowering with the fragrance of the yellowing flowers. After a while he continued:

"Does you know, Millie, some times I wonders about my work. I feel dat us can't never be nobody, you and me, hoein' and cuttin' rice all de time. I ain't never been furder'n Savannah, and don't know nothin'. It seems to me I oughter git up an' be sump'n.

"Wiley, what you wanter do?" asked the girl. "Is you gwine away and leab me?"

"No, I ain't know what I wanter do. Dat's why I asks you. I did think once dat I oughter go to Atlanta to school."

But the girl was too excited and too ill to reply. She was falling backward when Wiley caught her with his strong hands, supporting her on her feet until he could enter the gate. Then he carried her into the house and called her sister.

It was only a new attack of the fever they said—so common among the workers in the rice in the cutting season. A little quinine and a day at home, and Millie would be better.

As Wiley walked away, he was astonished to find that he did not feel more sympathy for the girl than he did. Her illness and weakness seemed but to emphasize the lack of refinement of which within the last few days he had become dimly conscious. He had never thought of it before. Millie had been just like the other girls, only a little closer to him. But now a new chain was binding him. It all began when he walked down the Shell road to the bay with the girl at Mrs. Manning's two weeks before. The little figure, the brilliant eyes placed the big fellow in a new world; and when the low voice spoke to him it seemed to set him on fire.

Madeline had hardly meant to make him love her. In fact she was seeking no such attachment while on her visit to the town. She had simply thought it would be a change from the tedium of teaching the young Atlantic idea how to shoot to come down to the coast for a few weeks to visit an old school friend. But heavens! What was one to do? There was simply no society in her sense of the terms. Mrs. Manning, the wife of a minister, was practically isolated; the people were mainly workers on the rice islands, though some of the men worked on the vessels on the coast. It was not even possible to go to a dance, for the only hall in town was the haunt of half-drunken men and disreputable women. Withal, what a conceited lot the people were! With little contact with the great world beyond, the railroad from Jacksonville to Savannah, and with minds that held fast to the old ideas and superstitions imported from Africa, how disgusting they were in their outspokenness!

One beautiful afternoon, however, when the Spanish moss in the treetops was unusually dreamy, and when Madeline was enjoying her weekly dissipation of attendance at Sunday school, she observed in the grown people's class a gigantic young fellow, with a well-formed face, and eyes that fell half-bashfully as they met hers. Three days later, while walking home in the twilight, she passed him on the road, and she marveled to think how much better he looked in his working clothes than when rigged out in his Sunday best.

On the following Sunday he was introduced to her. Then there came one long-to-be-remembered evening when, very lonesome, she was glad to have the big fellow stroll with her down to the bay and back to her home. It was comforting to have him with her. Absolutely uneducated, save for two or three years spent in the little town school, that run for four months, he somehow seemed to understand. They had lingered in the garden. Away in a long line in front of the gate stretched a row of cedar trees heavy with moss. On either side lay a wide field, bounded by a background of trees that loomed large and dark on the horizon. Just beyond on one side ran the river. The moon was full. In the fragrance of the jessamine, Madeline talked of her work, her studies, her friends. Then she spoke of music and poetry, singing now a snatch of song, and then quoting some bit of verse that she remembered. To an onlooker there might have seemed some irony in this sort of conversation with such a fellow as Wiley; but it did not seem so to Madeline.

Wiley's head was in a whirl that night. In his slumber a low voice seemed to come to him from afar off, and to speak of love and jessamine blooms. He was going to that low voice tonight.

Three days later he had said to himself, he would go again. Millie, he learned, when he had called, had been delirious all day. It would be restful, after the worry about her, to sit in Mrs. Manning's parlor and hear Madeline sing.

But Madeline had learned a few things in the meantime. When he rang the bell Mrs. Manning herself received him.

"Oh, Wiley," she said, "she left this afternoon rather suddenly. Poor girl! I am afraid she found our little town very tedious. But she left a note for you. She asked me to see that it was mailed tonight. Here it is."

In the friendly light of a shop window Wiley opened the note. Some cape jessamine petals fell out as he opened it, and their scent recalled the night in the garden. This is what he read:

Yes, I am gone. I found it hard to tell you goodby, somehow. It is not well that we should see more of each other. I should have told you that I am to be married before Christmas. Then today I learned about the other girl, and I thought that our friendship might not seem quite just to her. You have helped to make the days very pleasant for me. Don't forget the ideals.

MADELINE.

On the heart of the big fellow some great despair seemed to rest. He went down to the water's edge, and in the ripple of the waves he found some comfort. Then he went to Millie.

A crowd of women were in the room, all busily engaged in suggesting remedies and in keeping the air as unwholesome as possible. A glance told Wiley that the fever had done its worst. Millie, however, was not delirious tonight, and wanted to speak to him alone.

The man sat beside the bed and took in his own hands those that had so often caressed him. A strange light was in the girl's eyes.

"Millie," he asked, "does you feel very sick?"

She smiled faintly. "Not now," she answered. "But quick, Wiley, quick; I got jes' a minute. Sister knows where I put a little money. Dat will he'p to bury me. Go quick, in dat drawer, dere, dere's over $40 I's done saved. I made dat las' winter washin'. You's got a little mo'. Go to school. Kiss me once mo', Wiley. You won't hab ter be bothered wid me. Make a great man er yerself. Don't forgit—what's dat wo'd you say?—ideals, that's it. Don't forgit—don't—for—git—de—i—deals."—Benjamin G. Brawley, in Springfield Republican.

WILSON PRAISES STRAUS

Believes Democrats Should Name Progressive Men as Governors

Sea Girt, N. J., Sept. 9.—Strong praise for the nomination of Oscar Straus as the gubernatorial candidate in New York on the Progressive ticket came from both Governor Woodrow Wilson and Vice Chairman William G. McAdoo of the Democratic national committee, who were in conference here.

"The nomination is an admirable one and will put us on our mettle," the governor had remarked earlier in the day. When Mr. McAdoo left the summer capital he said:

"I have known Mr. Straus for a great many years and have the greatest admiration for him personally as well as for his ability. The nomination is both strong and admirable."

The governor has repeatedly refrained from discussing the Democratic gubernatorial situation in New York state. It is known, however, that he is looking forward with keen interest to the outcome of the state convention at Syracuse on Oct. 1, but Governor Wilson gave affirmation to the idea that he is heartily in favor of the nomination of genuine progressives for governors in all states.

AEROPLANE MOWS DOWN SPECTATORS

French Aviation Meet, Scene of Four Deaths

Gray, Department of Haute-Saone, France, Sept. 9.—An aeroplane got out of hand at an aviation meeting here and swept to the ground, crushing down a score of spectators, four of whom were killed outright.

The propeller blades cut their way through the people as the machine sped over the ground.

Many saved themselves by dropping outstretched to the green.

One of the victims was an aged woman. Ten persons were injured, their legs and arms being badly mutilated. The pilot of the aeroplane was not hurt.

When he climbed out of his machine and saw the disaster which it had caused he fled wildly across the field. No blame, however, is attached to him.

ACCEPTS THE CALL

Winston Churchill Willing to Head New Hampshire Progressives

Manchester, N. H., Sept. 9.—Winston Churchill accepts the call of the Progressives to run for governor of New Hampshire.

In a letter sent to Robert L. Manning of this city, chairman of the Progressive executive committee, Mr. Churchill declares that the motive power behind the third party is religion—the longing of a people for social justice. He scores old fashioned political platforms and party bosses.

Noted Hotel Burned

Hampton, N. H., Sept. 9.—Considerable excitement was caused by a fire which destroyed the Mason House, a hotel in the centre of this village, causing a loss estimated at about $10,000. Several adjoining buildings were damaged before the flames were controlled with the aid of apparatus from Portsmouth and Exeter.

Each Ask Commutation

Boston, Sept. 9.—Bertram C. Spencer and Chester S. Jordan have asked Governor Foss to commute their death sentence.

Brute.

He—I forgot something.

His Wife (pouting)—You forgot to kiss me.

He—Yes, but I came back for my umbrella.—New York World.

HOW'S THIS?

We offer One Hundred Dollars Reward for any case of Catarrh that cannot be cured by Hall's Catarrh Cure.
F. J. CHENEY & CO., Toledo, O.

We, the undersigned, have known F. J. Cheney for the last 15 years, and believe him perfectly honorable in all business transactions and financially able to carry out any obligations made by his firm.
Walding, Kinnan & Martin,
Wholesale Druggists, Toledo, O.

Hall's Catarrn Cure is taken internally, acting directly upon the blood and mucous surfaces of the system. Testimonials sent free. Price 75 cents per bottle. Sold by all Druggists.
Take Hall's Family Pills for constipation.

F. WRIGLEY
Teacher of Music
1 Adams Street, Quincy
Resumes Sept. 1st. Aug. 20-1m

LEE'S INN, Squantum
15th season for the famous DINNERS
Fish--Chicken--Broiled "Live" a la carte
Phone, Quincy 1643 W
Leave Electrics at Boardwalk, 5 cent fare from any part of Quincy; ask for transfer. July 23-2mos

The National Granite Bank
located at Quincy, in the State of Massachusetts is closing its affairs. All note holders and other creditors of the association are therefore hereby notified to present the notes and other claims for payment.
R. F. CLAFLIN,
Cashier.
Jy 9—S 18

Commonwealth of Massachusetts.
Norfolk, ss. Probate Court.
To the heirs-at-law, next-of-kin and all other persons interested in the estate of Sarah M. Morgan late of Quincy in said County, deceased:
Whereas, a certain instrument purporting to be the last will and testament of said deceased has been presented to said Court for Probate, by John Morgan of said Quincy who prays that letters testamentary may be issued to him, the executor therein named, without giving a surety on his official bond; You are hereby cited to appear at a Probate Court to be held at Quincy in said County of Norfolk, on the eleventh day of September A. D. 1912, at nine o'clock in the forenoon, to show cause, if any you have, why the same should not be granted. And said petitioner is hereby directed to give public notice thereof by publishing this citation once in each week, for three successive weeks, in the Quincy Daily Ledger, a newspaper published in Quincy the last publication to be one day at least before said Court, and by mailing, postpaid, or delivering a copy of this citation to all known persons interested in the estate, seven days at least before said Court.
Witness, James H. Flint, Esquire, Judge of said Court, this twenty-ninth day of August in the year one thousand nine hundred and twelve.
J. R. McCOOLE,
Ass't. Register.
3t Aug. 31 Sept. 3-9

Commonwealth of Massachusetts.
Norfolk, ss. Probate Court.
To the heirs-at-law, next-of-kin, creditors and all other persons interested in the estate of Mary R. Patten (sometimes written Mamie R. Patten) late of Palatine, in the County of Cook, in the State of Illinois, deceased, intestate:
Whereas, a petition has been presented to said Court to grant a letter of administration on the estate of said deceased, to Charles H. Patten of said Palatine without giving a surety on his bond. You are hereby cited to appear at a Probate Court to be held at Quincy in said County of Norfolk, on the eleventh day of September A. D. 1912, at nine o'clock in the forenoon, to show cause, if any you have, why the same should not be granted. And the petitioner is hereby directed to give public notice thereof by publishing this citation once in each week, for three successive weeks, in the Quincy Daily Ledger a newspaper published in Quincy the last publication to be one day at least before said Court.
Witness, James H. Flint, Esquire, Judge of said Court, this twenty-seventh day of August A. D. 1912.
J. R. McCOOLE,
Ass't. Register.
3t 28 Sept. 3-9

Commonwealth of Massachusetts
Norfolk, ss. Probate Court.
To all persons who are or may become interested in the real estate hereinafter mentioned, devised by the will of Annie Hayes late of Quincy in said County, deceased, and to all persons whose issue not now in being may become interested:
Whereas Annie G. Watson of Quincy in the County of Norfolk as tenant in possession of certain real estate, devised to herself and others in the will of Annie Hayes late of Quincy in said County has presented to said Court, her petition praying for the appointment of herself, said Annie G. Watson or some other suitable person, as trustee to mortgage said real estate therein described, for reasons therein set forth. You are hereby cited to appear at a Probate Court, to be held at Dedham in said County of Norfolk, on the eighteenth day of September A. D. 1912, at ten o'clock in the forenoon, to show cause, if any you have, why the same should not be granted. And said petitioner is ordered to serve this citation by publishing the same once in each week, for three successive weeks, in the Quincy Daily Ledger a newspaper published in said Quincy the last publication to be one day at least before said Court, and by mailing, postpaid, or delivering a copy of this citation to all known persons who or whose issue not now in being are or may become interested, seven days at least before said Court.
Witness James H. Flint, Esquire Judge of said Court, this sixth day of September in the year one thousand nine hundred and twelve.
JOHN D. COBB, Register.
Sept. 3t 7,9,16

CLASSIFIED ADVERTISEMENTS

Advertisements under this head 25 words or less one time 25 cents Three consecutive insertions 50 cents. 6 consecutive insertions 75 cents.
No advertisements taken over the telephone, received by mail or at the office unless accompanied by cash.

FOR SALE

FOR SALE—Buff Oppington, White Rocks, Barred Rocks and Reds. Price low, quick sale. White, 168 North street, North Weymouth. 9-6t

$110. FOR cottage at Houghs Neck. Must be sold at once. Call at 5 Darrow street, Houghs Neck, Quincy. 7-2t

FOR SALE—20 loads of black loam sold cheap if taken at once. Apply to Quincy Oil Co., 57 Federal avenue. 4-6t

FOR SALE—Smelt bait at Fosters, foot of Edison street and at Town River Yacht clubhouse on and after Saturday. 27-12t

FOR SALE—One horse trap will seat four, sell cheap. Apply at 70 Glencoe Place. 21-tf

A. M. JAMESON
Real Estate and Insurance
OFFICE—RESIDENCE
157 WARREN AVE., COR. WINTHROP AVE.
WOLLASTON
Houses and Building Lots for sale.
Houses and Apartments to let.
Tel. 341-2 Quincy. Mar. 9-tf-1p

INSURANCE
Fire, Liability and Automobile
Strongest Companies. Lowest Rates
Liberal treatment in case of loss.
H. L. KINCAIDE & CO.

A GOOD TIME
for you to think about having your
FURNITURE REPAIRING
done is in your vacation time
—AT—
HOLMES & HALL
GENERAL UTILITY HOSPITAL
96 Washington St., Quincy
TELEPHONE 974 W

LEWIS N. CURTIS,
PAINTER and GLAZIER.
LEADED STAINED GLASS.
DECORATOR and PAPER HANGER
OLD FURNITURE REFINISHED.
Orchard Place, off Spear Street, Quincy.

Quincy Savings Bank
BANK HOURS: Every Business Day except Saturday, 8.30 A. M. to 3 P. M.
SATURDAY—8.30 A. M. to 12 M.
CLARENCE BURGIN,
Treasurer.

HERBERT A. HAYDEN
Piano Tuner
Office at C. F. Pettengill's, 1391 Hancock street, Quincy.
Residence, 78 Cleverly Court, Quincy Point
Mass. Tel. Quincy. 1153 M Nov. 3-tf

PENNIMAN'S
TAXI SERVICE
Taxis and 5 and 7 Passenger Touring Cars for all occasions
C. H. PENNIMAN, Prop.
Agent for Pope-Hartford Cars
Demonstration by Appointment
Phones
Stable 207. Residence 972 W
Dec. 23-tf

JAMES F. BURKE
Real Estate and Insurance
AUCTIONEER MORTGAGES
Justice of the Peace Notary Public
Room 4, Savings Bank Building
Tel. 395-3 Jan. 17-tf

M. T. SULLIVAN
Real Estate Insurance
Auctioneer Care of Property
Justice of the Peace
Room 3 Durgin & Merrill Block, QUINCY

TO LET

TO LET—Front room with private family on Upland road. All modern conveniences. Telephone Quincy 1796 W or address M. S., Ledger office. 9-6t

FURNISHED rooms to rent at 283 Fayette street, Wollaston. 5-6t

TO LET—Two large rooms and kitchenette, all improvements. Apply at 26 Elm street, Quincy. 5-6t

LOST

LOST—Ladies' gold watch bearing the name of "Mary" on the case. Finder will please return to Mrs. John Berg, 277 Quarry street and receive reward. 7-3t

FOUND

FOUND—Bank bill and Finland bank note, near shipyard. Owner can have by proving property and paying charges. J. L. Keating, 39 Chestnut street, Quincy. 7-3t

WANTED

NURSE GIRL WANTED—Capable girl to have the care of a baby and young children. Apply to Mrs. R. A. Sears, Glendale Road, Quincy. 9-3t

WANTED—Cook, general, 2d waitress maids also mother helper. Companion to lady, all in first class families, best of wages. Oldest Employment Office in city. L. M. Flynn, 1522 Hancock street. Tel 485-W. 9-3t

WANTED—An experienced girl for general housework until the last of October. No washing required. Apply to Mrs. Paul R. Blackmur, 74 Elm street. 9-3t

WANTED—A girl for general housework in small family. Swede or Finn preferred. Apply 34 Park Lane. 9-3t

WANTED—Girl for general housework in family of adults. Apply at 33 Bigelow street, Quincy. 29-tf LP

WANTED—A man to drive grocery wagon and care for three horses. Address D. D. D. Ledger Office. 6-6t

AIR COMPRESSOR Wanted. Second hand. 150 to 200 feet capacity. Address Box 567 East Weymouth, Mass. 6-3t

SEAMSTRESS— Capable. Would like a few engagements. 20 cents an hour and carfare, Lucy B. Wilson, 286 Beach street, Wollaston. 6-3t 13-3t

DO YOU want a first class hall and French clock repair man. A 1 reference. Will call at your home upon receipt of postal. Mac Millan 72 Glencoe Place. 6-6t

YOUR FILMS can be developed, printed enlarged through the mails safely and quickly. Develop any size for 10 cents, we pay the postage. 8x10 enlargement for 25 cents, 5 for $1. 5x7 enlargement for 20 cents, 6 for $1. Wigginton, Revere. 6-6t

DRESSMAKER and seamstress. Will work at home or go out by day. Many years' experience and satisfactory work guaranteed. Address 26 School street. 6-3t

WILL ANYONE wishing a piano take a very fine new upright mahogany case latest style? Prefer small family who might consider purchasing later if instrument pleases and terms are made satisfactory. Early reply will oblige. Write box O. Ledger Office. 5-6t

WANTED—Care of Child in afternoon, 5 cents per hour. Miss Gertrude Allen, 30 Woodward avenue, Quincy. 3-6t

WANTED—First class meat cutter. Address W. W., Daily Ledger office. 3-tf

The Name MIRKIN
Means maker and repairer of all kinds of Furniture, Mattresses, and Cushions. Best work with guarantee; low prices.
M. MIRKIN, Upholsterer
67 Washington Street
Next to the Y. M. C. A. Building,
Quincy, Mass. Tel. Con.
Aug. 10-1m

PATENTS
PROCURED AND DEFENDED. Send model, drawing or photo. for expert search and free report. Free advice, how to obtain patents, trade marks, copyrights, etc., IN ALL COUNTRIES.
Business direct with Washington saves time, money and often the patent.
Patent and Infringement Practice Exclusively.
Write or come to us at
710 Eighth Street, near United States Patent Office,
WASHINGTON, D. C.
CA·SNOW & CO.

TO LET

TO LET—Four room flat, all improvements at 18 Bedford street. Apply to 94 Cranch street. 22-21t

TO LET—Two $20 flats, one $27 single house, one $35 single house, two $18 tenements. All very desirable and well located. Apply at once to C. H. Hardwick, cor. Washington street and Revere road. Telephone 391-2 or 85W. 7-3t

TO LET—The colonial house recently occupied by the late William Everett. Spacious grounds, quiet location. Modern improvements. Reasonable rent. Apply to H. M. Faxon, 17 Granite Street. 6 L-P tf

TO LET—Wollaston. Two tenements, 5 rooms each, lower floor, 3 minutes from R. R. station. Family of Adults only, $14.00 and $15.00 per month. L. W. Nash, 329 Newport avenue, Wollaston. 5-6t

TO LET—On Richie road flat of five rooms first or second floor. All modern improvements. Apply 28 Richie road. 5-6t

TO LET—48 Revere road, two connecting rooms with small room adjoining for light housekeeping. Also medium rooms $1.50 and $2.00, with bath. 5-6t

TO LET—In Quincy Centre, 19 Foster street, lower flat of six rooms. All modern improvements. Apply at 1244 Hancock street. 4-tf

TO LET—Furnished room. Apply at 9 Beacon street, Quincy Point. 3-9t

TO LET—Tenement of 4 rooms $11, per month apply to L. F. Kläng, 10 Curtis street, Quincy. 3-6t

TO LET—Private family will rent 2 unfurnished rooms for light housekeeping in large house, with verandas. Beautiful grounds, 5 minutes to depot. Fare 7 1-2c So. Terminal. References Tel. Quincy 1401 M. Aug. 28-tf

TO LET—In Revere apartment, 86 Revere road, 5 rooms and bath, steam heat, janitor service, all modern conveniences; rent reasonable to right parties. Apply to W. R. Lolgren, 19 Cottage Street, Phone 398-3. 24-tf

TO LET—Two very pleasant rooms with first class table board, to refined people only. Every modern improvement. 18 Washington street, corner Coddington. 17-tf

TO LET—Opposite Adams Academy, Quincy Center. A house with all improvements. F. M. Taylor, 527 Main street, South Weymouth, Tel. Weymouth 263 W. 7-tf

TO LET—6 rooms and bath, upper flat. All improvements, $21. Glendale road, Quincy. Nice new half houses opposite new brick school in East Braintree, 5 rooms and W. C. $15. High and dry, select neighborhood, near steam, trolley and shipyard. H. F. McIntire, Greenleaf Block. Tel. 7-tf

TO LET—Homestead estate of the late Joseph F. Berry, 1642 Hancock street. House of nine rooms with modern conveniences and a large stable. George H. Brown, Trustee, 22 Adams Building, Quincy, or 431 Tremont Building, Boston. 1-tf

TO LET—40 Park Lane, 6 rooms with latest improvements. Best residental section in Quincy. 6 minutes walk from Square, 2 minutes from sea shore. Apply on premises or D. J. Holmes, Builder, 22 Berkely street, Tel. 349-M. 10-tf

TO LET—New 2-family house, 6 rooms each, all improvements, best locality. Apply 87 Merrymount road, Quincy. 8-tf

TO LET

Ground Floor—Granite street, near City Square, 22x65 feet. Also the floor above it. Splendid light—excellent opportunity.

Ground Floor Shop—Near City Square off Granite street, fine light.

Hancock Building—City Square Offices—large or small—front or back.

Office—Hancock Chambers, 16x18 feet, one flight up, very low rent.

City Square Hall, Office or Shop—Hancock Chambers, 2 flights up, 75x32 feet and 20 feet high. Splendid light, low rent.

GREENLEAF BLOCK
CITY SQUARE
(Best Location in City)

Transient Rooms—Well furnished and with care, one or two flights up, $1 a day.

Street Floor Stores—Two—16x20 fee with 4 large windows and 10x60 feet with fine light and air.

Desk Room—Street floor, right in the rear of main entrance, good light and air, $5 up a month.

Offices—Only one flight up, large or small, front or back, and at reasonable prices.

Furnished Rooms—With care, steam heat, and detached bath with hot and cold water. $1.75 to $6 per week.

Greenleaf Hall—by the evening or permanently.

Quincy Real Estate Trust,
(Ask for Mr. Kribs.)
Greenleaf Block, Quincy.

POOR THROWING RESPONSIBLE

For the Defeat of Quincy A. A. by West Quincy

INFIELD THE OFFENDERS

West Quincy defeated the Quincy A. A. Saturday afternoon in a Quincy City League game at the Water street grounds, 5 to 1. The game did not come up to the expectations of the fans who were on hand to see a gruelling contest between the second and third place teams of the league.

Poor throwing by the Quincy boys resulted in most of the runs, the poor showing being made by the Quincy A. A. infield.

Bill Duggan and Keohane excelled in covering ground for put outs and June Kelley picked a vicious drive off of the fence.

The win settles the West Quincy team in second position unless the South Quincy loses to the Makaria next Saturday. Otherwise South Quincy and West Quincy will be tied for first place.

Protests have been submitted and will come before the board of Directors at a meeting this week and if any are allowed a shakeup in position will result.

The game by innings: First inning for Quincy A. A. Keohane walked. Ryan fanned Sid safe on Mulligan's error Keohane tried to reach second but was out Mulligan to Maloney. Hoxie singled, McCarthy popped to Desmond. For West Quincy W. Duggan singled. Mulligan who ran for Duggan was forced at second by Shaw. Gill caught Shaw napping and was run down by Hoxie. McTiernan flied to Hoxie. No runs.

Second inning—Boyle fanned, Kelly safe on Mannix error, Cunningham out at first and Kelly out at second. Desmond to Maloney. For West Quincy, Mulligan fanned. Desmond flied to Boyle. Mannix fanned. No runs.

Third inning—Gill flied to Mulligan, Keohane was out Mannix to Desmond. Ryan walked and was out stealing. For West Quincy, Maloney walked, Pittipit was out Gill to Kelly, Connelly fanned but was safe on Sid's error. W. Duggan hit to Cunningham who threw to the plate to catch Maloney and the latter was called safe on a very close play. W. Duggan tried to steal and was out Sid to Hoxie. Shaw fanned. One run for West Quincy.

Fourth inning—Sid was out on a fly to Desmond. Hoxie went out Shaw to Desmond, McCarthy fanned. For West Quincy McTiernan fanned Sid dropping the ball but recovered quickly and McTierman was out at first. Mulligan singled to centre. Desmond singled. Mannix fanned Maloney was passed. Pittipit was out Hoxie to Kelly on a poor throw to third Mulligan scored. One more run for West Quincy.

Fifth inning—Boyle was hit by pitched ball and ambled to first. Kelly sacrificed Cunningham doubled, Boyle scoring. Gill flied to W. Duggan, Keohane fouled to Pittipit. One run for Quincy A. A. For West Quincy, Connelly walked. W. Duggan forced Connely on Sid's wild heave to Hoxie. W. Duggan reached third. Shaw fanned, McTiernan singled. W. Duggan scoring. Mulligan flied to Boyle. Three runs for West Quincy.

Sixth inning—Ryan singled, Sid flied to Maloney, Hoxie doubled. McCarthy fanned Boyle out Maloney to Desmond. No runs. West Quincy—Desmond out Cunningham to Sid who was playing first with Kelly catching. Mannix out Hoxie to Sid. Maloney hit to Cunningham and on a poor throw was safe. Pittipit out on foul to Kelly who made a fine running catch against the embankment and was loudly applauded for his effort.

Seventh inning—Kelly was safe on Pittipits error. Cunningham safe on Shaw's error. Gill out on attempt to bunt. Keohane sacrificed. Ryan flied to W. Duggan who made a fine running catch. For West Quincy Connelly was passed. W. Duggan popped to Hoxie, Shaw flied to Keohane, Ted coming way in to make the catch. McTiernan singled Connelly scoring. Mulligan flies to Hoxie. One more run for West Quincy.

Eighth inning—Sid popped to Maloney. Hoxie fanned a very rare performance for this gent but he was playing under a handicap with an injured finger. McCarthy was out Shaw to Desmond. For West Quincy Desmond hit to left field and in stretching the hit for three bases was easily out at third but on Cunningham's wild throw into the third base bleachers scored. Mannix out Gill to Sid. Maloney walked for the third time. Pittipit out Gill to Sid. Connelly fanned.

Ninth inning—Boyle flied to Mulligan on a foul tip by Kelly umpire Orr received a bad cut on the forehead from a wire on the mask. Kelly out Maloney to Desmond. Cunningham singled. Gill fanned. The score:

WEST QUINCY.

	BH	PO	A	E
W. Duggan lf	1	2	0	0
Shaw, ss	0	0	2	1
McTiernan, cf	2	0	0	0
Mulligan rf	1	2	1	1
Desmond 1b	2	12	1	0
Mannix, 3b	0	0	2	1
Maloney 2b	0	5	4	0
Pittipit c	0	6	2	1
Connelly p	0	0	0	0
Totals	6	27	12	4

QUINCY A. A.

	BH	PO	A	E
Keohane lf	0	1	0	0
Ryan cf	1	0	0	0
P. Duggan c 1b	0	8	2	2
Hoxie 2b	2	7	2	0
McCarthy 3b	0	0	0	0
Boyle rf	0	2	0	0
Kelly 1b c	0	6	0	0
Cunningham ss	2	0	1	2
Gill p	0	0	5	0
Totals	5	24	10	4

Runs made by W. Duggan, Mulligan, Desmond, Maloney, Connelly, Bayle. Two Base Hits—Cunningham, Hoxie, Desmond. Stolen Bases W. Duggan, Hoxie. Base on balls by Gill 4, Connelly 2. Struck out by Gill 8, Connelly 5, Sacrifice hits—Kelly, Keohane, Shaw, Maloney. Double plays; Desmond to Maloney. Hit by pitched ball, Boyle. Wild pitches, Connelly, Gill. Umpire Orr. Time 2 hours, 40 min.

WELL KNOWN TEACHER DEAD

Miss Inez L. Nutting daughter of Mrs. Avilda Nutting of 406 Granite street passed away this morning at the City Hospital, after a brief illness of typhoid fever, aged 39 years. Miss Nutting was a former teacher at the Lincoln school and was extremely popular among the teachers and pupils of the school. She leaves besides a mother, a brother Shirley F. Nutting, a well known Brewer's corner business man and a sister Mrs. Ada B. Vendret Funeral services will be held Wednesday afternoon from her late home 406 Granite street

BRIEFS

George P. Burke, Larry street, is at home with a severe cold.

Paul Avery, Mill street, has returned from Lake Sebago, Maine.

Miss Catherine Hodgkinson of West Somerville spent Sunday with relatives in Quincy.

Miss Grace Hodge of Town hill has been enjoying a week's vacation at Billerica.

Extensive alterations are being made at the F. M. Woolworth Company's store.

Joseph Larkin, Hancock street, and Albert Carey of the Quincy Post Office are on their way to Denver, Col.

A meeting of the City Council will be held tonight. It will be the first regular meeting since the adjournment in July.

Many of the yachts of the three Quincy clubs took part in the annual renddezvous of the Y. R. A. of M. off Hull, Sunday.

The sewing circle of Quincy chapter, Order of Eastern Star will meet Wednesday afternoon at the residence of Mrs. Mary W. Roberts, 63 Goddard street.

The winners in the several racing events at South Weymouth Saturday under the auspices of the Old Colony Gentlemens Driving club were Class A. Benjamin; class B., Wilkes Sherwood; class C., The Senator; class D. Gypsy Dillen; class E, Boxer; class F., Nance; class G., Robbin S; class H, Stella Nelson; class I, Life Line; class J., Edith R.



'Phone Quincy 1200
Chair, Boat and Yacht Cushions made to order. Carpets and Linoleum laid-- Window Shades and Screens to order
FURNITURE repaired refinished
Packed for Shipment re-upholstered
Baby Carriage Wheels re-tired.
Our Work and Prices Please Particular People . Try Us
HENRY L. KINCAIDE & CO.

ROSLINDALE TRIMMED

By the Fast Playing Colonial Team in Saturday's Game

The Colonials defeated the Roslindale Athletics at the Ward four grounds, Saturday, 7 to 3. A short time ago they lost to the Athletics in a 17 inning game at Roslindale. The score:

Innings	1	2	3	4	5	6	7	8	9	
Colonial	0	0	2	3	0	2	0	0	0	—7
Athletics	0	0	1	0	1	0	0	1	0	—3

Batteries, Herbert and McDonald; Burkhard, E. Mitchell and R. Miller.

PLEASANTLY REMEMBERED

Popular Young Man Given Birthday Party at Atlantic

Atlantic was the scene of a very pretty birthday party on Saturday evening when Mrs. J. Hendrie of Squantum street tendered Herman Keary of Atlantic street a party in honor of his birthday.

The house was very prettily decorated for the occassion with pink and white astors. Dancing, music and games were enjoyed during the evening.

Those present were, Herman Keay, Hazel Davidson, Arthur Hall, Harold Hill, Thelma Keay, Clarise Kohsman, Clifford Keay, Lotta Nichols, Mr. and Mrs. Roscoe Keay, Ouida Keay, Thornton Read, Mr. and Mrs. J. Hendrie, Jordine Davison and Ruby Keay.

Mr. Herman Keay is one of Atlantic's most popular young men; he has been working as Mr. Hendrie's assistant in his ice-cream parlor through the summer.

SUNDAY IN OUR CHURCHES

(Continued from Page Three.)

MEMORIAL CHURCH.

The Memorial church of Atlantic started its evening service Sunday. The service was remarkably well attended. There was special music, consisting of solos by Misses Gertrude Fratus, and Jordine Davison, as well as anthems by the choir.

The Ladies Benevolent Society of Memorial church will hold its first meeting of the season on Wednesday afternoon.

ATLANTIC LOCALS.

Mrs. Henry H. Coe, Mrs. Alfred H. Coe, and Miss Grace C. Coe of Portland, and Mrs. Dorothy T. Miller of Worcester are the guests of Mrs. Charles L. Coe of Billings street.

Mr. and Mrs. Gorham Damon and family have returned to their home on Billings street after spending the summer in Plymouth.

Elizabeth Wells, youngest daughter of Mr. and Mrs. H. B. Wells of Webster street, is confined to her home with acute indigestion.

Ernest McConnell and John Keniley leave today for an extended southern trip. They will be away for about 10 days. All points of interest, including the board walk of Atlantic City will be taken in by the young men.

MARRIAGES

PENLEY—GOULD—In Quincy, September 7, by Rev. Joseph Walther, Mr. Theodore Thomas Penley to Miss Marjorie Seelye Gould, both of Quincy.

GRASSICK—CLAPP—In North Weymouth, September 7, by Rev. Rufus H. Dix, Mr. Archibald J. Grassick, to Miss Mildred Lydia Clapp.

PINZARI—BRUGNOLI—In Quincy, September 7, by Arthur B. Hultman, J. P., Mr. Antonio Pinzari to Miss Cantilo Brugnoli, both of Quincy.

DEATHS

NUTTING—In Quincy, September 9, Miss Inez L. Nutting in her 39th year.
Funeral from her late residence, 406 Granite street, Wednesday, September 11, at 2.30 P. M.

Established 1870 Telephone
JOHN HALL
FUNERAL DIRECTOR
Carriage and Ambulance Service
1485 Hancock Street, Quincy, Mass.

SOME STONE AT SWINGLE'S

Block of Quincy Granite which Weighs About 1400 Tons

George Hunter, foreman at the lower quarry of J. S. Swingle, has just succeeded in loosening by blasting a stone measuring 64x15x17, containing 16,320 cubic feet, and weighing approximately 1,400 tons.

Mr. Swingle reports that this is only one of several large stones that he has started in this quarry this year, and there is unlimited opportunity to go on developing and getting out this excellent stock, which has become known to the trade as "Swingle's Special."

It would be time well spent if more of our citizens could visit these quarries from time to time and see the process of development, whereby our oldest and most substantial industry is still thriving.

"The Extra Dark Man," by which name Mr. Swingle has become known to the trade throughout the country, is one of our most progressive and active quarry operators, and is constantly aiming to uplift and promote the welfare of the granite industry in Quincy.

WINTER CLUB ON GOOD TIME

Members and Families Gambolled on Sheep Island

The Winter club, consisting of summer and winter residents of Houghs Neck gathered at the pier Sunday for a genuine day's fun. Boarding the Jennie of Captain Edward Kneeland they went to Sheep island where John Gratto had prepared a clambake, with plenty of chicken and lobsters in the pile. After the 25 couples had raided John's work, a series of sports were generally indulged in.

"Archie" Baird made good his claim to being a stout one by taking first place in the fat man's race, and a singular coincidence was the similar feat in the race for fat women by Mrs. Archie Baird.

Mrs. Daniel Maloney crossed the tape in the Bear race before the others had hit up their lumbering pace, and a bunny hug of a tree limb lost the place to a prominent Houghs Neck woman. Mrs. John Johnson secured second position. Hobbles were barred.

The team of "Phil" Catarius beat Paul Pochler's aggregation in a theoretical base ball exhibition. With the score tie at 2, Mrs. Catarius, wife of Captain "Phil" was sent in as a pinch hitter and scored the winning tally by making a homer. The party returned to their native shores in the evening.

The committee was as follows: Philip Catarius, Archie Baird, Thomas Phillips, Edward Kneeland, Albert Coughlin and Albert Baker.

ADAMS SHORE LOCALS.

Brooks Pease, Shelton road, has returned to his home at Dorchester.

L. Nuttinger and family of the bungalow Malard have gone to Medford for the winter.

Rev. Mr. Chamberlain, who ocupied a cottage on Albatross road has returned to Charlestown.

Timothy Reardon and family of Shelton road leave Tuesday for Somerville.

Albert G. Ayres, superintendent of the Catholic Sailors' Club, at Charlestown leaves the shore for his home in that city on Wednesday.

J. Kraffts left Saturday for Allliston, where he resides permanently.

Miss Hazel Smith and Miss Nora O'Keefe, who have been the guests of Mrs. C. McCaigney have returned to Gloucester where they will resume their high school course.

Mr. and Mrs. Benjamin Johnson have recently received cards from Munich, Germany, from their daughter Miss Marion Johnson.

The Adams Shore association is considering building a breakwater along the beach and strengthening the pier.

ENRICO BARRAJA
PIANO and VOICE
OPERA and ORATORIO COACHING
Fall Term Begins Sept. 16
ROOM 30, GREENLEAF BUILDING
Aug. 26-12t

BROWN GIVEN TWO YEARS

On One Complaint to Which He Pleaded Guilty

TWO OTHERS PENDING

One of the most serious cases of its kind was brought to a head Saturday when Inspector Goodhue and Sergt. Larkin visited Somerville and placed Harvey W. Brown, aged about 60 years under arrest on a statuatory complaint. Brown has been conducting a small store on Sachem street, Norfolk Downs. There have been several complaints lodged with the police in regard to his actions with young girls, whom it is alleged he enticed into his store. Saturday afternoon Inspector Goodhue and Sergt. Larkin visited Norfolk Downs and made an investigation. As a result of what they learned, warrants were sworn out against Brown. In the meantime he had taken his departure. He was located in Somerville however and the two officers securing an automobile went after him. He was found in a house on the line between Somerville and Wakefield.

He was brought into the Quincy court this morning and arraigned on three serious charges. He pleaded guilty on one of the complaints and was sentenced to two years in the House of Correction. He pleaded not guilty on the other two complaints and was held in $2,000 until Wednesday for a hearing.

BOTH ARMS WERE BROKEN

Miss Nester Fell Down Stairs Sustaining Severe Injuries

Miss Delia Neston, 54 years, was found in an unconcious condition at the foot of the stairs at her boarding place, 46 Quincy avenue, Saturday night. Dr. Daniel B. Reardon and Dr. W. J. McCausland were summoned and an examination showed that both arms were broken, her face badly cut and her body bruised in many places. She was taken to the Quincy City Hospital.

CHURCH CENSUS SUGGESTED

Matter to Be Taken up by the Ministers' Association

The Quincy Ministers' Association will hold their first monthly meeting Tuesday morning in the Y. M. C. A

There has been a feeling for some time among the ministers that there ought to be a religious census taken of the city, and some systematic effort made to interest the non-church goers.

This will be accomplished by finding the church preference of each family and then reporting them to the different pastors that they may take such measures as will interest each one. The ministers will most likely take up this work at once.

CONDRICK BEAT JACKIES

Made Good Against the Tars After 20 Inning Defeat

After losing in a 20 inning contest three weks ago, Ray Condrick the 17 year old pitching phenomenon, of the Clapp Memorials, pulled his team across a winner against the jackie representatives of the U. S. S. Georgia, at East Weymouth Saturday afternoon. The score:

Innings	1	2	3	4	5	6	7	8	9	Total
Clapp	1	0	0	1	0	0	0	0	0	—2
Georgia	0	0	0	0	0	0	0	0	1	—1

Batteries, Condrick and Wall; Shaday and Cox.

ON THE DIAMOND

American League

At Chicago:	R	H	E
Cleveland	5	8	1
Chicago	2	7	3

Batteries—Mitchell and Carisch; Walsh and Kuhn.

At Detroit:	R	H	E
Detroit	2	7	1
St. Louis	1	6	1

Batteries—Willett and Kocher; Wellman and Alexander.

	Won.	Lost.	P. C.
Boston	92	38	.708
Philadelphia,	79	52	.603
Washington	79	54	.599
Chicago	63	67	.485
Detroit	62	71	.466
Cleveland	58	73	.443
New York	46	84	.354
St. Louis	45	85	.315

National League

At Cincinnati:	R	H	E
Cincinnati	10	12	6
Chicago	8	11	2

Batteries—Benton, Gregory and Clarke; Madden, Summers, Richie and Cotter.

At St. Louis:	R	H	E
Pittsburg	12	15	1
St. Louis	8	12	6

Batteries—O'Toole, Hendrix, Camnitz and Simon; Steele, Woodburn, Griner and Wingo.

	Won.	Lost.	P. C.
New York	89	39	.695
Chicago	81	48	.628
Pittsburg	77	53	.592
Cincinnati	65	67	.492
Philadelphia	63	66	.488
St. Louis	55	76	.420
Brooklyn	49	79	.383
Boston	39	90	.302

PATENTS
TRADE-MARKS and copyrights obtained or no fee. Send model, sketches or photos and brief description, for FREE SEARCH and report on patentability. 26 years experience.
Send 2-cent stamp for NEW BOOKLET, full of patent information. It will help you to fortune.
READ PAGES 11 and 12 before applying for a patent. Write to-day.
D. SWIFT & CO.
PATENT LAWYERS,
303 Seventh St., Washington, D. C.

New York, New Haven and Hartford R. R.

In effect June 2, 1912

The letters in the same line as the figures below stand for different stations and indicate that trains stop as follows.

a Wollaston	f Harrison Square
b Norfolk Downs	g Savin Hill
c Atlantic	h Crescent Avenue
d Neponset	i South Boston
e Pope's Hill	r Quincy Adams
* Saturdays Only	† Except Saturday

Exp.—Express train.

TO BOSTON		FROM BOSTON	
Leave	Arrive	Leave	Arrive
r 5 14 abcdefghi	5 41	5 45 ihgfedcba	6 14 r
r 6 16 abci	6 35	6 12 ihgfedcba	6 39 r
r 6 33 e	6 49	6 30 a	6 47
r 6 40 abcf	7 00	7 15 hgfedcba	7 41 r
r 7 08 abcd	7 30	7 41 a	7 58
r 7 25 d	7 42	7 45 c	8 03 r
r 7 33 Exp	7 48	8 35 ca	8 52
r 7 42 ab	8 00	8 42 b	8 59
7 57 a	8 13	9 10 fedba.	9 32 r
r 8 09 abcd	8 31	9 45 a	10 01 r
r 8 30 a	8 46	10 15 ihgfedcba	10 41 r
r 8 53 ad	9 10	10 55 Exp	11 10
r 9 15 abc	9 33	11 15 hgfedcba	11 41 r
r 10 03 a	10 20	11 50 a	12 07
r 10 19 abcdefghi	10 45	12 15 hgfedcba	12 41 r
11 12 a	11 28	12 37 a	12 54
r 11 24 abcdefgh	11 50	12 50 Exp	1 05
12 04 a	12 20	1 11 edcba	1 32 r
r 12 25abcdefghi	12 52	*1 31 a	1 49
r 1 20 a	1 37	*1 41 Exp	1 56 r
2 04 a	2 20	1 45 a	2 01
r 2 19 abcdefgh	2 45	*1 48 cba	2 07 r
r 3 13 Exp	3 28	*2 08 Exp	2 22
4 04 a	4 20	2 15 fedcba	2 37 r
r 4 25 abcdefgh	4 52	2 35 Exp	2 50
5 06 Exp	5 20	3 15 hgfedcba	3 40 r
r 5 30 abcdefg	5 55	3 45 a	4 02
6 12 a	6 30	4 12 fedcba	4 34 r
7 05 b	7 22	4 41 c	4 58
r 7 22 Exp	7 37	†4 57 a	5 11
7 29 ab	7 46	†5 14 a	5 31
r 8 07 abcdef	8 30	5 24 a	5 42
r 9 10 abc	9 28	†5 31 deb	5 50 r
10 04 a	10 20	5 43 a	6 01 r
r 10 07 abcdef	10 30	5 55 fedcba	6 21 r
r 11 25 abcd	11 45	6 14 Exp	6 30 r
		6 31 ecba	6 52 r
		7 00 fedcba	7 24 r
		7 12 a	7 29
		8 05 ba	8 23
		9 25 dba	9 46 r
		10 35 fedcba	11 01 r
		11 10 fedcba	11 35 r
		11 30 ba	11 49

SUNDAYS

r 7 43 abc	8 03	6 30 ba	6 48 r
8 30 Exp	8 45	8 45 ihgfedcba	9 13 r
8 34 abc	8 52	9 05 Exp	9 21
r 8 46 bcdefghi	9 13	10 15 ihgfedcba	10 42 r
r 9 13 abc	9 33	12 15 ihgfedcba	12 42 r
9 31 a	9 47	12 45 Exp	1 01
10 23 ac	10 40	1 30 ihgfedcba	1 57 r
11 00 Exp	11 17	2 15 hgfedcba	2 42 r
r 11 16 abcdefghi	11 43	2 45 a	3 02
1 02 Exp	1 17	3 15 ihgfedcba	3 42 r
r 1 16 abcdefgh	1 43	4 27 cba	4 48 r
r 3 10 abc	3 30	5 15 ihgfedcba	5 42 r
r 4 16 abcdefghi	4 43	6 15 ihgfedcba	6 42 r
r 5 07 abc	5 27	7 00 cba	7 19 r
r 6 16 abcdefghi	6 43	8 15 ihgfedcba	8 41 r
r 7 16 abcdefghi	7 42	8 50 Exp.	9 05 r
r 8 16 abcdefghi	8 43	9 30 ihgfedcba	9 57 r
9 05 a	9 22	10 45 cba	11 04 r
r 10 46 abc	11 05		
r 11 01 abc	11 20		

West Quincy for Boston (stopping at East Milton)-6.22, 6.56, 7.16, 8.03, 8.10, 9.07 10.08, 10.58, A. M. 12.08, 1.19, 2.08, 3.18, 4.08, 5.13 6.06, 7.19, 8.59, 11.13 P. M. **Sundays**- 8.19, 9.20 A. M. 12.59, 5.14, 6.59, 11.02 P. M.

Boston for West Quincy (stopping at East Milton)-6.35, 7.27, 8.20, 9.35, 10.25, 11.35 A. M. 12.25, *1.20, 11.35, 2.45, 3.35, 4.35, 5.22, 5.47, 6.18, 7.20, 9.10, 11.20 P.M. **Sundays**- 8.58 A.M 12.38, 4.37, 5.37 10.15 P. M.

Montclair for Boston 6.29, 7.23, 8.17, 10.14, A. M. 12.14, 1.25 4.14, 5.20, 6.12, 7.26, 9.06, P. M. **Sundays** - 8.26, 9.26, A. M. 1.06, 5.21, 11.09 P. M.

Boston for Montclair 9.35, 10.25, 11.35, A. M. 12.25, 1.35, 2.45, 3.35, 4.35, 5.22 †5.47, 6.18, 9.10 11.20 P.M. **Sundays**- 8.58 A. M. 12.38, 4.37, 5.37, 10 15 P. M.

A BASE BALL EXPRESSION.


He Stood Up to the Plate.

Bay State Street Railway Company

TIME TABLE

In effect June 25, 1912.

(Subject to change without notice.

Leave QUINCY for

Braintree, 6.15, 6.50 A. M. and every 30 minutes to 10.50 P. M. **Sundays,** 7.50 A. M., then same as week days. **Return,** leave **Braintree,** 6.25 A. M., and every 30 minutes to 10.25 P. M. **Sundays,** 7.55 A. M. and then same as week days.

Brockton, 6.15, 6.50 A. M., and every 30 minutes to 8.50 P. M., then 9.50 P. M. **Sundays,** 7.50 A. M., then same as week days. **Return,** leave **Brockton** 6.20, 7 A. M., and every 30 minutes to 9.30 P. M. **Sundays,** 8 A. M. then same as week days.

West Quincy and East Milton, 5.30 5.50, 6.10 A. M., and every 20 minutes to 11.10 P. M. (**Wednesdays and Saturdays,** 11.50 P. M.) **Sundays,** 6.50 A. M. then same as week days. **Return** leave **East Milton,** 5.55, 6.15, 6.45 A. M and every 20 minutes to 11.45 P. M (**Wednesdays and Saturdays,** 12.1. midnight.) **Sundays,** 7.25 A. M., then same as week days.

East Weymouth, 6.00, 6.15, 6.35, 7.05, 7.35, 8.05, 8.35, 9.05 A. M. then 5, 25, 35 and 55 minutes past each hour to 11.05, 11.50 P. M. **Sundays,** 7.35 A. M. then same as week days. **Return,** leave **East Weymouth,** 5.55, 6.15, 6.45, 7.00, 7.15, 7.45, 8.15, 8.45, 9.15, 9.30, 9.45 A. M. then on the hour, 15, 30 and 45 minutes past each hour to 11.15 11.45 P. M. **Sundays,** 7.45 A. M. then same as week days.

Houghs Neck, Week days except **Saturday,** 5.20, 5.35, 5.50, 6.10 A. M., every 15 minutes to 7.40 A. M., every 30 minutes to 4.40 P. M., every 15 minutes to 7.10 P. M., every 30 minutes to 11.10, 11.50 P. M. **Saturday,** 5.20, 5.35, 5.50, 6.10 A. M., every 15 minutes to 7.40 A. M., every 30 minutes to 11.10 A. M., every 15 minutes to 10.40, 11.10, 11.50 P. M. **Sunday,** 6.50, 7.40 A. M., every 30 minutes to 10.10 A. M., every 15 minutes to 10.40, 11.10 P. M. **Return** leave **Houghs Neck.** Week days, except Saturday, 5.45, 6.05 A. M., every 15 minutes to 8.05 A. M., every 30 minutes to 5.05 P. M., every 15 minutes to 7.35 P. M. every 30 minutes to 11.35 P. M., 12.10 midnight. **Saturday,** 5.45, 6.05 A. M. every 15 minutes to 8.05 A. M., every 30 minutes to 11.35 A. M. every 15 minutes to 11.05, 11.35 P. M., 12.10 midnight. **Sunday,** 7.20, 8.05 A. M., every 30 minutes to 10.35 A. M., every 15 minutes to 11.05, 11.35 P. M.

Nantasket, 9.25 A. M., every 30 minutes to 9.25 P. M. **Sunday,** 9.25 A. M., then same as week days. **Return,** leave **Nantasket** 10.45 A. M., every 30 minutes to 10.15 P. M., then 11.00 P. M. **Sundays,** 10.45 A. M., then same as week days.

Neponset via Hancock Street,—5.55 6.20, 6.50 A. M. and every 30 minutes to 10.50 P. M. then 12.50 midnight. **Sundays,** 6.50 A. M. then same as week days. **Return,** leave **Neponset,** 6.40 7.10, 7.40 A. M. and every 30 minutes to 10.10 P. M. then 12.35 midnight. **Sundays,** 7.40 A. M. then same as week days.

Neponset via Wollaston—6.03, 6.33, 7.03 A. M. and every 30 minutes to 11.03 P. M. then 11.20, 11.50 P. M. **Sundays,** 7.53 A. M., then same as week days. **Return,** leave **Neponset,** 6.25, 6.55, 7.25, A. M. and every 30 minutes to 11.25 P. M. then 11.42 P. M. and 12.12 midnight. **Sundays,** 7.25 A. M. then same as week days.

Neponset, via Norfolk Downs, 6.2. 6.55, 7.25, 8, 8.30 A. M. and every 30 minutes to 10 P. M. (**Wednesdays** and **Saturdays,** 11 P. M.) **Sundays,** 7.30 A. M. then the same as week days. **Return,** leave **Neponset,** 7, 7.30 A. M. and every 30 minutes to 10.30 P. M. **Wednesdays** and **Saturdays,** 11.30 P. M.) **Sundays,** 8 A. M. then same as week days.

Weymouth Landing, 5.20, 6.00, 6.20 6.55, 7.25 7.55 A. M. then every 30 minutes, until and including 10.55 P. M. **Sundays,** 7.25, A. M. then same as week days. **Return,** leave **Weymouth Landing,** 5.45, 6.15, 6.40, 7.15, 7.45 A. M. then every 30 minutes until and including 11.15 P. M. **Sundays** 7.45 A. M. then same as week days.

Leave NEPONSET for

Nantasket, 9.05 A. M. every 30 minutes to 9.05 P. M. **Sunday,** 9.05 A. M. then same as week days. **Return,** leave **Nantasket,** 10.45 A. M. every 30 minutes to 9.45 P. M. **Sundays,** 10.45 A. M. then same as week days.

Squantum, 6.25 A. M. every 30 min. to 7.25 P. M. then 8.35, 9.35, 10.35 P. M. **Wednesdays** and **Saturdays,** 11.30 P. M. **Sundays,** 7.35, 8.35, 8.55 A. M., every 30 minutes to 9.55 P. M. **Return,** leave **Squantum,** 6.00 A. M. every 30 minutes to 8.00 P. M., then 9.00, 10.00, 11.00 P. M. **Wednesdays** and **Saturdays,** 1150 P. M. **Sundays,** 7.15, 8.00, 9.00 A. M. every 30 minutes to 10.30 P. M.

THOMAS GAMMON,
Superintendent.

THE QUINCY DAILY LEDGER

LARGEST **GUARANTEED** CIRCULATION IN THE CITY

Vol. 27 No. 212 QUINCY, MASS., TUESDAY EVENING, SEPTEMBER 10, 1912 PRICE TWO CENTS

CHAIRMAN MILLER QUIZZED ON QUINCY SCHOOL SITUATION

City Council Made No Appropriations But Advanced Orders Calling for Expenditures

No More Street Lights This Year the Verdict

An important meeting of the City Council was held Monday evening. Although no appropriation orders were passed at the meeting, orders involving appropriations were advanced and several orders calling for money were introduced. The Board of Health and Commissioner of Public Works both asked for more money for their departments and the Committee on streets reported orders widening Sea street and Coddington street. The Committee on Streets also referred to the next City Council a large number of petitions and orders and rejected a large number All of the fifty or more petitions and orders for street lights were also referred to the next City Council, indicating that no more new lights are to be installed this year.

Councilman at Large Sandberg was called upon to give a report of his doings while at the Olympic games at Stockholm the past summer and Councilman Cunningham asked a number of pertinent questions of Chairman Miller of the School Committee.

Councilmen Bailey and Studley were absent.

The Mayor forwarded a communication from Dock and Water Front Commissioner F. F. Crane recommending the purchase of three parcels of land for public landings as follows: On Dorchester street, Squantum for $800; the flats on the causeway leading to Houghs Neck for $1,000 and at the Quincy Point bath house, all of which were referred to the committee on public buildings

The Mayor forwarded communications from the Board of Health asking for the following sums:

$2,000 for the collection of garbage. Laid on the table until later when Councilman Craig offered an order for that amount which was referred to the Committee on Finance.

$350 for miscellaneous expenses and $500 to abate the swamp nuisance off Woodward avenue, referred to the Committee on Finance.

The Mayor forwarded a communication from the Commissioner of Public Works asking for an appropriation of $400 to place additional beam supports in the Quincy school. Laid on the table until later when Councilman Beeman offered an order for that amount which was referred to the Committee on Public Buildings.

The Commissioner also asked for an appropriation of $1,000 for the suppression of the Gypsy Moth. Laid on the table until later when Councilman Devaney offered an order for that sum and it was referred to the Committee on Finance.

A communication was received from the Mayor returning without his approval Order No. 215 passed July 1, 1912 for the following reasons.

"This order has reached me too late in the season to become operative this year as all tax bills and stationery have been printed.

The tax rate will not be terminated early enough to have this done.

I am in favor of the idea pertaining to the orde: and would like to see another order introduced, to become operative, next year."

The order in question amended the Tax Collecting ordinance by changing the date at which taxes shall be paid from November 1, to October 1, of the year in which they are assessed and the date on which summons shall be issued from January to December.

On a roll call the vote was unanimously sustained.

The Mayor forwarded a petition asking for a sewer on Arnold street, which was referred to Committee on Sewers.

The Mayor forwarded a communication appointing Frank J. Lavery as Inspector of Ward Five, precinct two in place of Robert J. Egan and the same was confirmed.

A number of applications for minor licenses were received and referred to the Committee on Licenses.

The Committee on Streets reported orders for public hearings on October 7, on petitions of the Gas Light Co., to lay mains and of the Electric Light Co., for a location for poles , which were adopted.

The Committee on Streets reported an order for $6,200 for taking land at the corner of Coddington and Washington streets of the Quincy Mutual Fire Insurance Co., to widen Coddington street. Referred to Finance Committee. This sum includes $4,500 appropriated for the purchase of the land of the Insurance Co., passed in 1910.

The Committee on Streets reported an order for $8,800 to widen and rebuild Sea street between the Willows and Bird street. Referred to Finance Committee

The Committee on Streets recommended that the following petitions and orders be given leave to withdraw.

Communication from Board of Trade relative to permanent sidewalks, acceptance of Doble and Dysart streets, Park lane, footway from Goffe street, Vernon street, Montclair avenue, sidewalk and repairs at Glencoe place, rebuilding Albertina street, repairing Maine street and rebuilding of Cranch street.

On motion of Councilman Boyd the order for Doble street was recommitted and the balance of the report accepted.

The same committee reported reference to the next City Council on the following petitions and orders: Communications from Mayor relative to widening Washington street and retaining wall on River road, repairs on Franklin street, accepting Cherry avenue, sidewalks on Elmwood avenue, extension of Roberts street, acceptance of Chester street, sidewalk on Whitney road, repairs on Soumi road, acceptance of Hamilton street, Lunt street, Flynt street, repairs on Davis street, making Squantum street of uniform width, acceptance of Baxter avenue, acceptance of Winthrop avenue and all petitions and orders for street lights. The report was accepted.

Councilman Sandberg offered an order for $1,200 for tar concrete sidewalks on both sides of Sea street, between Bay View avenue and Sea avenue. Referred to Finance Committee.

On motion of Councilman Cunningham Rule 1, was suspended and it was voted when the Council adjourn it be until Tuesday September 17.

Councilman Ericson offered an order for an incandescent light on the corner of Alleyne and Adams streets. Referred to Street Committee.

Councilman Craig offered an order reducing the soldiers relief paid George W. Tibbetts from $13 to $8 per month. Referred to Committee on Soldiers Relief.

Councilman Murray offered an order which provided that the Assessors shall once in three years beginning in 1912, publish as a part of their report in the annual city reports, a complete list of the taxable valuation of all real and personal estates in the City of Quincy such publication to be arranged in a form similar to the form attached, giving name and residence of the person or persons assessed, the location, area and value of each separate parcel of land, the classification and value of building or buildings thereon, the total value of real estate, the aggregate personal tax, the tax on real estate and the amount of aggregate tax on each estate. Referred to the Finance Committee.

Councilman Cunningham desired to

(Continued on Page Three.)

TWO NEW HALLS
IN THE BEST LOCATION IN QUINCY

The New Colonial Hall
Hancock Hall
Hancock Building, City Square

The former District Court Room is being changed into "The New Colonial Hall" with ante-rooms, complete stage, scenery, an excellent floor for dancing, and everything of the best. "The New Colonial Hall" will be decidedly larger than the former "Colonial Hall" which is now being used for offices. The seating capacity will be something over 250.

The former Probate Court Room is being changed into "Hancock Hall" with merely a platform, but with an excellent floor for dancing and everything of the best. The seating capacity will be something over 150. This hall will be especially adapted for small meetings and even for committee meetings.

The prices are very reasonable with special prices for afternoons. Bookings are being made NOW.

QUINCY REAL ESTATE TRUST
Greenleaf Block, Quincy

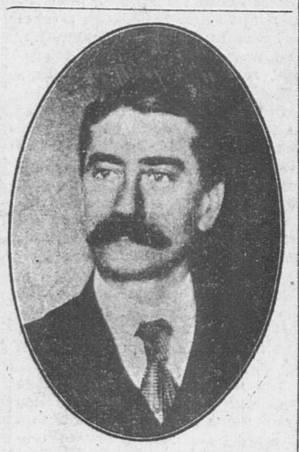
BEAL SEEKS ELECTION

Will Be a Candidate for Councilman-at-Large

HAS HAD EXPERIENCE

The first gentleman to publicly announce himself as a candidate for the City Council at the election next December is ex-Councilman Arthur C. Beal of Atlantic who states that he will be a candidate on the Republican ticket for Councilman at Large.

Mr. Beal is a native of Falmouth, although he has been a resident of



ARTHUR C. BEAL
Candidate For Councilman At Large.

Quincy for many years. He received his education in the public schools of Falmouth and at the Derby academy at Hingham. He is a printer by trade and has been employed in a number of officers. Some years ago he was appointed as an instructor in the Industrial School for Crippled Children in Boston where he is at present located.

He was first elected to the City Council as a member at large to the Council of 1906 and served in the councils of 1907, '08 and '09.

WOMEN DEMAND GOOD HIGHWAY

Invaded Street Committee Room with Their Claims

AND RECEIVED ATTENTION

Just before the Council meeting Monday night a party of fifteen ladies walked into the City Hall and invaded the office of the Mayor. Word was passed about the hall that a band of suffragettes had laid seige to the Mayor's office and something interesting was looked for. It was not a band of suffragettes however but a band of ladies from Rock Island who had long suffered for the lack of a sufficient and safe road leading from the main street to their section of the city.

They were not long in interesting the Mayor who promptly agreed that they were entitled to a thoroughfare to Rock Island so that they could get to the main street without travelling a mile or two by a roundabout route. He wanted the Council to give them a hearing but as the matter of accepting Winthrop street, had by that time been sent over to next years City Council, President Hobbs said that a hearing before the Council was useless but he advised them appearing before the Committee on Streets.

The ladies then filed into the Council Chamber where they waited until after the meeting had adjourned. Then they cornered the Street Committee and fired several volleys of hot shot into them about the condition of Winthrop street, which is now a private way. They said that recently the street had become impassable for children and as mothers they demanded that there should be some way provided for their children to reach school without travelling a mile or two by a roundabout route.

As it was now it was unsafe to send a child over the street. If the bridge over the creek was repaired it would help matters considerable and would perhaps tide the situation over for the present.

The Committee evidently agreed with the ladies, although Chairman Sandberg of the committee could do nothing at present for the reason that there was no order or petition before them in regard to Winthrop street.

The ladies continued to hammer home their arguments however and as the Mayor is with them it is possible that something may be done to help them out.

MATTRESS WAS BLAZING

Load on Furniture Van was on Fire Causing Excitement

Shortly after 4 o'clock Monday afternoon as a load of furniture was passing down Hancock street toward Neponset, one of the motormen at the car barn noticed that a mattress on the wagon was on fire and that evidently the driver was unaware of it. He was informed that his load was on fire and a line of hose used by the Telephone people in laying their underground conduits was pressed into service and conducted a stream of water on the blazing mass and the fire was soon extinguished.

At the same time someone had telephoned to the Central Fire station and the auto chemical was sent down on the run. When the apparatus arrived however the firemen found that the fire had gone on toward Boston.

The name of the driver of the team was not learned and it is said that the fire had been caused by sparks from his pipe.

☞Furniture repaired, refinished, re-upholstered by experienced workmen at Kincaide & Co's.
16 T. T. S. tf

DO YOU WANT BUSINESS?
ADVERTISE IN THE LEDGER.

PROGRESSIVES PROGRESSING

Col. Kincaide and Dr. Millett Address Local Supporters

ACTIVE CAMPAIGN PLANNED

Col. Henry L. Kincaide's first appearance at a Bull Moose gathering was at a meeting of the Progressive club, Monday evening, at the home of James P Roberts, 104 Putnam street, Quincy and Dr. D. S. Millett of Brockton, a spirited supporter of candidate Williamson of the Brockton Progressives was also on hand to tell what he knew about the choice of the shoe city Bull Moosers.

Both candidates were cordially received, and were listened to with close attention. Dr. Millett stated that Mr. Williamson was in the field to win, and if the unexpected happened Col. Kincaide would secure the undivided support of the Brockton Progressives.

Col. Kincaide said that enumerable advantages would accrue to Quincy, and it would be great honor to the city, to have a Quincy man representing the 14th congressional district at Washington.

He was assured, after extensive conference with members of the new party and an analysis of the situation that the proper man can be elected from Quincy, not that he thought he was necessarily the man, but perhaps the voters feel that they should have a representative at Washington.

With a man in congress that had a thorough knowledge of the city's needs, it would be an advantage to Quincy inasmuch as the city is intensely interested in waterway and waterfront development.

Dr. Millett said that a fine feeling existed between the candidates, that he welcomed the spirited contest and touched on the issues now confronting the nation and the 14th district after some years of republican rule, broken pledges, and corporation favor.

In a talk on organization Col. Kincaide donated the use of Union Hall for a meeting Thursday night.

The committee of arrangements to make the meeting a success are James P. Roberts, chairman; H. J. Gurney, secretary; Edgar G. Cleaves, John A. Ross, Henry W. French, Fred Barnicoat, Jacob Peterson, A. L. Whitman, John Evans, Thomas A. Lamb, and John H. Johnson of the state committee.

EUGENE WEBSTER BURIED.

The funeral of Eugene A. Webster, Braintree, was held from 251 Washington street, Monday afternoon. Services at the house were conducted by Rev. Harry A. Grimes of the First Congregational church. Burial was at Blue Hill cemetery. The deceased was well known in Quincy and was formerly employed by F. S. Patch.

☞PRATT'S BREAD—try it with a bowl of milk and blueberries. All grocers.

D. E. WADSWORTH & CO. Inc.

Mark Down Sale
Low Neck Waists

$2.98	now	$2.50
1.98	"	1.50
1.50	"	1.00
1.00	"	.79

THE SHIRT WAIST STORE

WATER NOT NECESSARY

Except for Drinking Purposes for Ducks and Geese

In its Crop Report for August, just issued, the State Board of Agriculture includes an article by John H. Robinson, Editor of "Farm Poultry," on "Ducks and Geese." A copy of this Crop Report may be had by applying to J. Lewis Ellsworth, Secretary of the State Board of Agriculture, 136 State House, Boston. Applicants may have their names placed on the regular mailing list for this Report. The Crop Report also contains a summary of weather conditions, crop conditions for the county and State, and notes of correspondents covering conditions in Massachusetts up to August 24.

As an introduction to his article Mr. Robinson says:—

"To say that ducks and geese should be grown by more people, and more extensively by many people who now grow them, is only to say what is true as to the growing of all kinds of domestic birds. It is only in a few poultry growing districts in our own and other countries that the land is producing as much poultry as it should."

As to the necessity of these birds having access to water in large amounts he says:—

"While both ducks and geese like the water and will spend a great deal of time in it if they have the opportunity to do so, they can be grown without water except for drinking purposes. If they can conveniently be given access to water, they are easier to care for, more contended and keep themselves cleaner. But, while both are water birds, their habits are in some things quite different. A duck devotes its attention more to the insect life along streams. A flock of ducks will often follow a little stream for a mile or two, eating the small forms of life in the shallow water and the insects that hover near the surface of the water, and be too far away at night to return home. Ducks will live almost wholly on animal food if they can get it in a fresh, natural condition. While geese like the water, the principal part of their food, when they can get it is tender grass and leaves of vegetables, and they will graze for hours just like sheep."

In regard to the influence of artificial hatching on the industry Mr. Robinson has the following to say:—

"Where large numbers of ducks are grown, hatching is usually by the artificial method. In the early days of duck farming on Long Island, where the industry began in this country, all the hatching was done with hens. In those days 5,000 ducks was considered a large number. After the introduction of machine hatching the industry grew amazingly. Before that it had been given quite an impetus by the introduction of the Pekin Duck, which suited the growers better than anything they had previously known, and still suits them better than anything else that has been tried."

DISTRICT COURT

Henry Anderson, Victor Saline and Joseph A. Hendrickson were fined $15 each for drunkenness at Quincy.

Benjamin C. Bannon was sentenced to three months in the house of correction for drunkenness at Quincy.

Edward Parker was brought in on a default warrant for drunkenness at Quincy and was fined $3.

Frank McCormick, John Lawless and Frank Howard were fined $10 each for malicious injury to real estate at Milton.

CHIEF'S TREES WERE RAIDED

So. Boston Youngsters Created Havoc on Fruit Product

The outing given to the children of South Boston Monday at New Dowter Landing by Senator James M. Powers was repeated again today when another party of fifteen hundred children were taken on a similar outing. The party occupied 15 special cars which passed through Quincy shortly before 11 o'clock all of the children waving cards bearing a picture of Senator Powers and cheering for "Jimmie" Powers.

One of the special cars to the outing Monday broke down in front of the residence of Chief Burrell and before one could say Jack Robinson a crowd of youngsters were shinning up the fruit trees in the Chief's yard and loading their pockets with apples and pears. They also made a raid on the grape vines at the residence of Thompson B. Crane. The ladies in these houses tried to drive the boys away but they might as well have shouted to the wild sea waves for the boys kept at their petty thieving until the trees had been shorn of their fruit.

By FRANK EFFENDEN CRANE, Auctioneer
Office No. 19 Temple St., Quincy, Mass.

Imperative Auction Sale

By order of the

Commissioner of Public Works

Will be sold on the premises, corner Beale St., and Winthrop Ave., Wollaston, Mass., on

Tuesday, Sept. 17, 1912
At 2 o'clock P. M:
— AT —
Public Auction
The Wollaston School Building and Contents

Consisting of

The Wooden Building Windows or—The Slate on the roof. The Weather Vane, Flag Pole & Shrubs. The Contents of Room No. 1 viz 43 Desks & Chairs. Room No. 2—Large Desk, 41 Desks and Chairs. Room No. 3—34 desks & Chairs. Large desk, Table etc.

Room No. 4, Hallett & Davis Sq. Piano, Slate Black boards.

Large desk & 32 Primary Desks & Chairs.

Room No. 5, 40 Primary desks & Chairs, Slate Blackboards, large desk. Room No. 6, 54 desks & Chairs, Large Desk, Slate Blackboards. Room Slate Blackboards. Room No. 8 large desk 42 desks & Chairs. Slate Blackboards, also will be sold 2 Soap stone Sinks. All furnaces made by Fuller Warren & Co., Slate Urinals, Umbrella Stand, odd settees and many other articles.

Sale Positive, Rain or Shine. Terms Cash.

Per Order—F. E. TUPPER, Com.
Sept. 10-6t.

M. MIRKIN
First-Class Upholsterer
Parlor Suits, Mattresses and Couches made to Order
All kinds of Furniture. Repaired and Re-covered at reasonable prices.
67 Washington St., Quincy, Mass.
Tel. Conn. Sept. 10-1m

ETHEL F. RAYMOND
Teacher of Piano
45 Upland Road, Quincy
Tel. 1796 W. Sept. 10-6t

ALPHA HALL
QUINCY CENTRE
Owing to the large demand for this Popular, Up-to-Date Hall, to avoid disappointment we suggest **early** booking of dates for Fall and Winter Season.
APPLY TO
Henry L. Kincaide 1495 Hancock St., **Quincy**

QUINCY DAILY LEDGER
Established 1889

THE HOME NEWSPAPER

Published every evening (except Sunday) at 1424 Hancock Street, Quincy, Mass., by the . . . .
GEORGE W. PRESCOTT PUBLISHING CO.
Incorporated.

Entered at Post Office, Boston, Mass., as Second class Matter

BRANCH OFFICE
National Newspaper Bureau,
210 East 23d Street,
New York City

Subscription
By the year $6.00
By the month .50

Telephone, Quincy 425

Copy for changes of advertisements should be in the office on the afternoon previous to publication to guarantee insertion.

HONESTY IN EVERYTHING

NOTICE TO CORRESPONDENTS.

Anonymous communications to the Ledger containing information relative to the comings and goings of people, announcements of events and the like will be consigned to the waste basket. Every communication should contain the name and address of the sender, not necessarily for publication but as an evidence of good faith.

The Ledger will be glad to receive communications from any of its readers upon local subjects, events, news of the day, movements of people and lodge and organization activities, but the rule about signing them must be adhered to else they will not receive attention. If you do not desire your name used in connection with anything you send in make that known and your wishes will be respected.

EDITOR.

EDITORIAL COMMENT.

Only a few more days and then good bye to the straw hat. It has done good service and should be given a rest.

The hotel men and hotel help of Boston are having a nice little diversion between themselves. The patrons are the greatest sufferers. It is another illustration of two engaging in a fight and the third party receiving the blows.

Maine has rendered its verdict. Now we must wait a few weeks for the balance of the country to make up its mind.

The shore resorts are already beginning to take on a deserted appearance.

The lodge goat will soon be getting busy and butting away at candidates who desire admission to the realms where he reigns.

Congress may be called into special session to consider the invasion of Mexico. It is a serious proposition with consequences a complete puzzle.

Spencer still holds his nerve, although he knows that this is to be his last week on earth.

New Bedford's 12 week strike was rather a costly affair, losing $200,000 in wages to the operatives and an output of 25,920 miles of product.

George Ade advocates the return to the Galway sluggers of many years ago. Perhaps they are becoming to George, but they would make most men look like a fright.

Gov. Johnson asserts that he has made no promise of pardon to the McNamaras. It should be hoped that he hadn't.

Rev. Mr. Johnson says the church should aid Mr. Pelletier in probing the dynamite plot. Most every good citizen would aid the district attorney in such a case. If the men are guilty they should be punished. If innocent they should be granted a speedy trial and complete exoneration.

China is getting busy right off. In addition to having a third party, it now claims a fatal accident to an aviator.

The New York newspapers have taken right hold of the Oscar Strauss campaign. It is not by way of discouragement, but New York candidates who have had newspaper backing have not always been most successful.

The Democratic campaign fund is growing. Already $175,000 has been accounted for. The name of Ryan does not head the list.

Mayor Gaynor's faith in his police would be commendable if it was justified. As it is the less the mayor says along those lines, the less explaining he will have to make later when the veil has been completely lifted.

College professors do not take kindly to the scheme to provide a college education without going to college. Small wonder. Such a system would leave them minus a job and there would be "to let" signs on many of the imposing structures which now adorn the college campus.

After a year a New York girl finds out that she is married and wants the affair annulled. It took her some time to find out that her cousin had not only proposed but been accepted and wedded.

A Pasadene clergymen condemns mothers who permit their school girl to smoke cigarettes. His campaign should be encouraged.

PEOPLE RESTLESS.

Rev. Herbert Johnson, is quoted as saying the people were never so restless as they are at the present time. He urged the pushing along of the dynamite investigation and condemned the pardoning of Morse. He contended that the church would support Mr. Pelletier in his probe of the Lawrence cases.

Not only the church but every law respecting and law abiding citizen should extend all the aid possible to Mr. Pelletier in his handling of this peculiar case. It should be done without bias or prejudice though. A complete investigation should place the blame where it rightfully belongs and the offenders should receive the well merited punishment they deserve.

AN INVITING HOME.

The immigrant who makes Boston his or her port of entry, will find that provision has been made for comfortable housing, during the time they are detained as guests of Uncle Sam. The new immigrant home on Marginal street, East Boston is practically completed and will be dedicated within a few days. The building is five stories high and properly equipped in the most up to date manner. This is not a new institution by any means, but the new building was sadly needed as the quarters previously occupied were hardly up to the requirements. The society having charge of the institution performs a commendable work. Many hundreds of immigrants are aided each year and they find that it is a great help to them on arriving in this country.

WOMEN JURORS.

State attorney Wayman of Chicago says it is next to impossible to convict a woman of murder in the Chicago courts, and suggests as a remedy that women be permitted to perform jury duty. He believes that men jurors cannot keep the sex sentiment out of a case in which a woman is the defendant. He thinks that women jurors would be less liable to this sentiment and would not hesitate to mete out justice, even to the extent of capital punishment, to their sister who was guilty of murder. Women who have been defendants in murder cases take a different view of the situation. They claim that women would be lacking in sympathy for their own sex, that they would be spiteful and lacking in justice.

The female defendants all agreed female jury treat a male defendant and justice from men than from women.

On the other hand how would a female jury treat a male defendent? Would the sentiment on that side more than outweigh the idea of justice and duty?

If the opinions of those women held on murder charges is of any weight and criterion of the sex as jury women, then the Chicago attorney is correct in his views so far as the women being capable of administering the verdicts for punishment, but on the whole there hardly appears to be any crying need for putting the women in the jury box at present.

UNNECESSARY NOISE.

When figured out it must be acknowledged that there was very little ground for the "tempest in the teapot"" stirred up over the condition of the Quincy school. No one finds fault because the school was closed and the pupils have a few more days added to their vacation period, if the condition of the building was really dangerous for the scholars. It would have been criminal carelessness on the part of some one if knowing the condition to be unsafe they permitted the children to go to the building each day, with that menacing roof above their heads. But there was hardly the necessity for such a splurge as the incident produced.

In the first place, the building should have been closed until the supports which called for strengthening the roof were put in place. If during the few days that the building was occupied last week, there had been a collapse and some of those children were killed or injured in any way it would have been a most lamentable occurrence, which no amount of explaining could excuse.

Fortunately no such accident happened.

The officials who are responsible for the school should have attended to the work which they planned and had it performed before the building was opened for the school year. Whoever is responsible should not have delayed as long as they did, but should have taken the proper steps to see that no lives were jeopardized by too hasty desire to bring the building into use when a few days more or less delay would not have made a particle of difference.

BANK CASHIER TAKES BRIDE

Penley-Gould Nuptials Society Event in Wollaston District

The wedding of Miss Marjorie Seelye Gould, daughter of Mr. and Mrs. William Parker Gould, and Theodore Thomas Penley, son of Mrs. Clara A. Penley, was solemnized at the home of the bride's parents 72 South Central avenue, Saturday night by Rev. Joseph Walther, pastor of the First Baptist church.

Nathan C. Drew of Wollaston was the best man and Miss Marion L. Moorhouse of Wollaston was maid of honor. The ushers were Theodore H. Corey, Colgate college, 1914, and Albert T. Gutheim.

The bride was dressed in white charmeuse, with opalescent and pearl trimmings, and carried a shower bouquet of lilies of the valley. The maid of honor wore pale yellow messaline with point d'esprit.

A reception followed the ceremony, and the couple were assisted in receiving by Mr. and Mrs. William P. Gould, Mrs. Clara A. Penley and Miss Abbie B. Penley. The house was decorated with pale yellow flowers set off in green foliage.

After a honeymoon trip the couple will reside at 124 Glendale road, Quincy.

The groom is cashier at a Boston bank, and has been prominent in athletic circles. He graduated from the Adams Academy, class of 1906, played on all the teams and up to this year continued a fine baseball career with some of the fastest teams in eastern Massachusetts. The bride is a prominent club member of Wollaston.

BRAINTREE REAL ESTATE SALES.

Peter F. Fallon et al to Theophilus King, Purgatory road.

Peter F. Fallon et al to Theophilus King.

Arcidas Farmer to Alice K. Lakin, Dewey avenue.

Frank L. Ferguson to Alice K. Lakin, Bellevue avenue, Phillips street.

Vincent Forni to Henry M. Hollis, Fore River Terrace.

George A. French to Michael McSharry, Academy street

Nicola Giudice to Alice K. Lakin, Granite street.

Herman Jansen to Henry M. Hollis, Dewey road.

William M. Quinn et al to Margaret L. Griffin et al, Hobart street.

Harlow H. Rogers to Arthur B. Hayward, Old Colony avenue.

WEYMOUTH REAL ESTATE SALES.

George H. Graham to Wallace D. Baker, Columbus avenue.

Laura J. Howe to Gladys H. Howe, Wessagusset road.

Arthur F. Howes to Anna E. Cohen, Broad street.

James E. Lynch et al to Paolo Dalto Lake street.

William F. Lynch et al to Francesco S. Salemone et al, Lake street.

Abbie B. Pratt et al to Angie F. G. French, Essex street.

Richard H. Relf to Arthur F. Howes Broad street.

George E. Rice et al to D. Arthur Brown tr, nr South Weymouth depot.

George R. Stetson et al to Town of Weymouth, Stetson street.

Prohibition Gubernatorial Candidate

Haverhill, Mass., Sept. 10.—Frank N. Rand, a local business man, again accepted the Prohibition nomination for governor at a meeting in city hall, at which Eugene W. Chafin of Arizona, the party's candidate for the presidency, was the principal speaker.

For National Golf

Berlin, Sept. 10.—The kaiser has gone on record for nationalized golf. He told the ministry of agriculture that he favors a grant of government land on Lake Griebnitz for a course.

Coal Mine Afire

Steubenville, O., Sept. 10.—The Y. & O. coal mine at Amsterdam is burning fiercely. At least five men are reported in the mine.

☞Anniversary Patriots of Aug. 31st on sale at Ledger Office, 5 cents a copy ready for mailing, postage 5 cents extra. Have you sent a copy to your friends?

DONATING NEWSPAPER SPACE.

Giving Away that Which he Must Sell to Live Brings to the Publisher Abuse.

The Milwaukee Free Press publishes the following editorial concerning the giving away of newspaper space, and it just about coincides with the situation in a good many towns and cities besides Milwaukee. The Free Press says:

Advertising publicity is what a newspaper has to sell. It is as much a commodity marked with a price as the wares in a dry goods store. Yet thousands of citizens who would not think of asking a merchant to give them so much as a necktie have no compunction in asking that an advertisement be given them by a newspaper. The thought does not even enter their heads that every inch of space so given, in addition to providing them with the most valuable kind of service, actually costs the newspaper in editorial labor, in composition, in metal, in ink, in sterotyping, in printing, etc., a very definite sum of money.

The Free Press, like every other Milwaukee paper, is liberal in giving of its space to further the cause of philanthropic, public and other institutions, enterprises and causes where the object is non-commercial and conducive to the public welfare.

In return it expects only appreciation—appreciation of the fact that the press is giving its most costly commodity, a service so valuable that the beneficiaries could not afford to buy it and without which their institution, enterprise or cause could not exist, a service which is always made at a sacrifice to the news columns and at an actual expense.

It expects recognition of the fact that while halls, theatres and other public places, bill posters and all the other service enlisted in these causes demand compensation with but few exceptions, it is the newspaper that gives its wares free for the sake of public good.

Yet in the vast majority of cases this generous service is blissfully taken for granted and the paper's liberality abused. That which is purely a favor is accepted as a matter of course, and what would be requests are couched as demands.

When the courtesy has been performed there is rarely appreciation, and more often dissatisfaction—generally silence.

The result in many other cities has been that a price has been put upon every kind of publicity, no matter what its object—even upon the church notice. In those cities, we warrant, such favors as the press bestows are properly valued.—The Barnhart Flyer.

QUINCY REAL ESTATE SALES.

Charles F. Adams et al trs to Simone Vergobbi, Bennington street.

Susie E. or C. Bacon to Edward V. Sweeney, East Elm avenue.

Ruby R. Benn to Walter H. Sturgis, Houghs Neck.

Mary A. Brown tr et al to Jesse I. Spear, Conant road.

George H. Brown tr to City of Quincy, Hancock street.

Frieda Berghaus to Belle F. Wales, Trevore street.

John T. Cavanagh to Sarah A. Sherman, Sea street.

Congregation Ahavath Achim to Ida Galer, School street.

Wilton A. Dunham to Melvina J. Gallery, Houghs Neck.

Wilton A. Dunham to Julia L. Lalley, Houghs Neck.

Wilton A. Dunham to Leopold H. Peterson, Houghs Neck.

Wilton A. Dunham to Martha A. Thompson, Houghs Neck.

Wilton A. Dunham to Horace E. Morse, Houghs Neck.

Felix Favorite to Eva T. Sanford, Belmont street.

Napoleon B. Furnald to Guiseppe Saccone et al, Sumner street.

Norman H. Gardenier to Eveline S. Andrews, Sea street.

Sarah Harkins to Esther Silverman, Main and Spring streets and Newcomb place.

Asamiel Elizabeth Hassan to Aim S. Salfom, Winter street.

Nathaniel S. Hunting to Geneva P. Bennett, Whitney road.

Preston P. Kittredge to Frederick E. Tupper, Broad Meadows.

Florence L. G. MacDougall to Felix Favorite, Brook street.

John C. Stewart to Sarah Stewart, Jefferson street, Faxon street.

Charlotte B. Wallace to Arthur R. Paine, Mayflower street.

Emma F. Welch to City of Quincy, Elm street.

Fred W. Wood et al trs to Milton Sherman, Bromfield street.

Fred W. Wood et al trs to Charles B. Pratt, Florence street.

MILTON REAL ESTATE SALES.

Annie E. Higgins to Elena A. Noble, Warren avenue.

Katherine A. Meagher to Ellen L. C. Lincoln, Blue Hill avenue.

MORE DYNAMITE WITNESSES UP

Grand Jury Calls Eight For Further Examination

PELLETIER MAKES STATEMENT

Among Those Summoned Was Private Secretary of the Late E. W. Pitman—District Attorney Says Statement Is False That He Met Pitman at Young's Hotel, but in Private Office Officially

Boston, Sept. 10.—Investigation into the alleged dynamite plot at Lawrence during the strike in that city has been resumed by the grand jury assisted by District Atorney Pelletier, and seven additional witnesses were summoned to appear. In addition Dennis J. Collins, who had previously been before the grand jury and who is now held under $6000, was brought from the Charles street jail on habeas corpus proceedings for further examination.

The new witnesses are Charles H. Littlefield, Jr., secretary to the late Ernest W. Pitman; former City Marshal James T. O'Sullivan of Lawrence, Captain William H. Proctor of the state police, F. G. R. Gordon, United States commissioner of immigration; John P. Ryan, state armorer at Lawrence; William S. Jewett, Jr., of Lawrence, and James A. Donoghue, reporter for the Boston American.

District Attorney Pelletier branded as false statements that Mr. Pitman was an old friend of his, and that he met him at Young's hotel and there learned his story. Mr. Pelletier said: "Regarding a statement in the press that Mr. Pitman was an old friend of mine and that he met me at Young's hotel where I learned his story, I want to say emphatically that this is an absolute misstatement. I never knew or saw Mr. Pitman until he came to my office in the courthouse and told me his story in my official capacity."

The district attorney in a public statement calls on any persons who have information to communicate with him and threatening vigorous prosecution if anyone conceals facts from him. He says:

"Such an anarchy-breeding crime should enlist the aid of every citizen as a volunteer assistant to the district attorney. I call on each citizen of this state who has any knowledge of the facts, however slight or seemingly trivial those facts may seem to him, touching the crime either before or after its commission, to convey his information to me.

"However innocently one may acquire information of such crime, he becomes a criminal when he fails to aid justice by making disclosures. For failure up to this time to make such disclosure, no man otherwise innocent shall be punished through me.

"The inquiry as to the principal offenders will be pushed vigorously. If, after this warning, evidence comes to me that any person conceals any information as to this conspiracy or the persons involved in it, which information may have come to him either before or after the commission of the crime, I shall present to the grand jury such evidence, and advise that body that it is their duty to indict any or all such persons."

CITIZEN OLESSON

It Will Soon Read by Order of Department of Justice

Washington, Sept. 10.—Acting Attorney General Harr instructed the United States attorney at Seattle, Wash., to agree to a reversal by the circuit court appeals of former Judge Hanford's decision, cancelling the citizenship of Leonard Olesson, a Socialist, which resulted in impeachment proceedings against Judge Hanford and his resignation.

The United States attorney will file a stipulation which will practically be a confession of error. This is expected to cause the circuit court to restore Olesson's citizenship.

Gray Death List Grows

Gray, France, Sept. 10.—Of the eighteen persons in hospitals from injuries received when Pierre Baird's aeroplane ran away with him and dashed among the spectators, it is said that two will certainly die. A man, a woman and a young girl were killed outright by the whizzing propeller and a boy was so badly hurt that he died afterward. aird is almost prostrated by grief.

Secretary of War on Vacation

Washington, Sept. 10.—Undeterred by the seriousness of the situation in Mexico and the trouble in Nicaragua, the secretary of war, Henry L. Stimson, plunged into the wilderness of California for a stay of at least three weeks.

Kindness Proved Fatal

New York, Sept. 10.—To be kind, Mrs. Margaret Thompson assisted her neighbor to hang her wash. Reaching out over the fire escape edge on the fourth floor, she fell, dying instantly.

WHAT IS A SAFETY DEPOSIT BOX?

It is a strong steel box, in a doubly-locked compartment in our fire and burglar-proof vault. You have the keys to it. It is absolutely PRIVATE and absolutely secure. You can go to it freely at any time during business hours.

This costs you only $5 per year—only half what you would have to pay for a smaller box in Boston.

GRANITE TRUST CO.



Make Your Dining Room Attractive

Your dining room should be just as pleasant, cheerful and attractive as you can make it. And you can make it so at small expense by buying here. It's an investment that for years to come will return large dividends of pleasure to you and your family.—And friends who gather at your table.

These New Fall Goods are glad to see you. So are we. Call around.

Dining Room Chairs from $1 to $10.
Dining Room Tables from $4 to $40.
Buffets—Oak, Mahogany, Mission $15 to $60.
Sideboards, you'd be proud of, $18 to $75.

HENRY L. KINCAIDE & CO., QUINCY
Furniture--Pianos--Rugs--Ranges

"Punch's" Advice to Men Buying Hats:

"If possible, get a hat that fits."

"If the hat makes your nose bleed, it is too small; if it makes your ears ache, it is too large. Bear this formula in mind and you cannot go far wrong."

This is sound advice to men who have not yet found the right hat store.

It is superfluous to men who buy at the store "just around the corner." We have the right hat for every man, and our expert assistants will not let him wear the wrong hat away.

The Lamson	$3.00
The Jones' Special	$2.50
The Hub Derby	$2.00
Soft Hats	$1.00 to $3.00

GEORGE W. JONES
1 Granite St., "Just Around the Corner" Quincy
Sept. 9-3t

WHEELER'S
The Store for Ladies' Furnishings.
NECKWEAR OUR SPECIALTY

House Dresses	Hosiery
Shirt Waists	Corsets
Aprons	Gloves

Stamped Linens and Threads for working
WHEELER'S
City Square, Quincy

DANCING PARTY.

There were 20 couples at a pretty dancing party at the "Pandora" Houghs Neck, Saturday evening. The hall was prettily decorated with potted plants and ferns and music was furnished by Cronstrom's orchestra. The party assembled at 8.30 o'clock and danced to midnight.

Among those present were, Mr. and Mrs. Frank Meadows, Mrs. John Brennon, James Drury, Miss Nellie Saunders, Mrs. Elizabeth Staples, Everett Serposs, John Carey, Mrs. Charles Fosdick, Miss Eunice Johnson, Mr. and Mrs. Charles Whipple and Mrs. John Moses.

Curiosity.

Where necessity ends curiosity begins, and no sooner are we supplied with everything the nature can demand than we sit down to contrive artificial appetites.—Johnson.

QUINCY REGISTRY FOR NURSES
20 Whitney Road, Quincy Mass.

Will supply trained and practical nurses, attendants and nursery assistants. No charge will be made to those applying for Nurses.
Mrs. E. L. CRANE, Registrar,
Tel. Quincy 131-2

LOCAL PRIDE AROUSED

Over the Candidacy of Col. Kincaide for Congress

PARTY LINES BROKEN

If the signature secured to the papers placing Col. Henry L. Kincaide in the field for the congressional nomination on the Bull Moose ticket are any criterion, State committeeman John H. Johnson of Wollaston is practically correct in stating that the local pride connected with a Quincy candidate is to have an unusual effect on the voters of the district.

There are 30 papers being circulated for Col. Kincaide and the expressions of the voters has commenced to assume such proportions that it is safe to say the candidate will receive the most flattering endorsement ever accorded a Quincy man seeking political honors.

Water front development, facilities for shipping granite, the establishment of a system of docks, these and many other possible developments have been quietly receiving the attention of Col. Kincaide and with his thorough knowledge of Quincy conditions, due to his successful business experience, the progressive sentiment is receiving the support of voters irregardless of party of affiliation.

The "Bull Moose" is rapidly being transformed to a "Houn' Dawg" for the supporters of the new movement have taken the scent and are preparing to run all reacting republicans from the field.

Col. Kincaide is making a thorough canvas of this city, and will issue a statement covering his policy within a few days.

UNCLAIMED LETTERS.

Letters of the following parties remained unclaimed at the Quincy post office for the week ending, September 7: Miss Grace Anderson, Miss Olga Anderson, John W. Bennett, Thomas E. Cassey, Thomas A. Cronan, J. W. Cox, Mr. and Mrs. Emili J. Decell, Mrs. M. E. Dinkam, Katherine Dismore, Mrs. Richard Dobbins, E. J. Evans, Norman Farquhar, Miss Evelyn Floyd, A. Hall, Thomas Hanigan, Chas. Howe, F. E. Howe, Jr., Peter O. Jepson, Ewdokin Latkie, Fred Looding, Jack Madson, Mrs. L. B. Magee, Herman Miller, Thomas Morriash, William Ommelle, G. M. Peirce, Miss Jennie Russell, John A. Silva, Oskar Sittanen, Miss Grace Smullen, Mrs. Ida St. George, Harry H. Taylor, Giuoplis Venti, Anton Volmen, T. M. Wild, R. A. Wilovn.

FIRST INSTALMENT THURSDAY

Allow Me to Introduce

Keziah Coffin

You Will Like Her Company

Watch and Wait

OLNEY OPENED CAMPAIGN

By Speaking at Tubular Rivet and Stud Company

Richard Olney, 2d, candidate for the democratic nomination for congress from the 14th district held his first rally in this city at the Tubular Rivet and Stud Company today. He spoke on the minimum wage question and legislation regarding limitation of working hours for woman and pledged himself as being in favor of the national acceptance of the Massachusetts act as it is today and which was placed in the statues while he was a member of the minimum wage commission of the state.

Thomas Clifford ex-mayor of Brockton spoke on the possibilities of election.

MAMMOTH BATTLESHIP

The New Pennsylvania will Equal the Latest British Type

The new battleship Pennsylvania, the only one authorized by Congress at the last session, will be fully as large as the great battleship which the British government has just ordered, according to plans of the naval general board. Its displacement will exceed 30,000 tons, which is about equal to the addition of a good sized cruiser's displacement to the biggest ship the U. S. now has afloat.

ROMANCE FROM ACROSS THE SEA

A romance which started in Scotland culminated in Quincy, August 30 when Rev. James A. Matheson married John Barclay, 72 Glencoe place and Miss Jeannie Patterson Reed, 771 Washington street at the Presbyterian Manse.

Both have been living here for some time and a renewed friendship resulted in a call on Emery L. Crane, city clerk. The groom is 27 years and the bride 19. He is a ship joiner at the Fore River Company.

CLOSING HOP.

The hop last Tuesday was the last scheduled social event of the season at the Quincy Yacht club house at Houghs Neck, but the series of dances had become so popular that the club members and patrons prevailed upon the entertainment committee to hold another dance so that the closing dance of the season will be held at the club house this evening. The attendance at those hops this season has been far ahead of any previous season, attesting the great popularity of the events, and the ability of the entertainment committee to please all who have attended.

☞Squantum news now a daily feature in the Ledger. See William McCarron of Standish road and have him leave the Ledger at your home every afternoon.

ADMINISTRATOR'S NOTICE.

Notice is hereby given that the subscriber has been duly appointed administrator with the will annexed, of the estate not already administered, of George W. Morton late of Quincy in the County of Norfolk, deceased, testate, and has taken upon himself that trust by giving bond, as the law directs.

All persons having demands upon the estate of said deceased are required to exhibit the same, and all persons indebted to said estate are called upon to make payment to

THOMAS E. BIXBY, Adm.
(Address) Quincy, Mass.
September 10, 1912.
3t 10,17,24

EXECUTOR'S NOTICE.

Notice is hereby given that the subscriber has been duly appointed executor of the will of Lydia L. Morton late of Quincy in the County of Norfolk deceased, testate, and has taken upon himself that trust by giving bond, as the law directs.

All persons having demands upon the estate of said deceased, are required to exhibit the same; and all persons indebted to said estate are called to make payment to

THOMAS E. BIXBY, Executor.
(Address) Quincy, Mass.
September 10, 1912.
3t 10,17,24

SPORTS COATS AND FALL OUTING WRAPS

Ermine, Otter and Skunk to be Lavishly Used this Winter

FUR AND CHIFFON CLOTH

Although we are by no means through with hot weather, the question of coats and wraps is again rising in the mental horizon of the feminine world. Last spring, with the fondness for semiprincess dresses, came the need for some kind of an extra garment for warmth, and so we began to see many varieties of top-coat. The sports coat, so-called, seemed to prove more than a shadow of coming events, for travelers reported them as appearing on railroad and steamship lines.

Then the mid-summer heat settled down upon us and the fervor of affection for top-coats waned. But evenings in August are sometimes cool, and vacation days give opportunity for little trips to mountain resort or sea-shore, and so the coat is once more to the fore. The sports coat, in particular, is justifying its existence. It is easy to don and quickly doffed, of an ample fulness, yet neatly belted in at the waist with a belt of its own material, so that it is both comfortable and smart. It is made of rough-and-ready woolly mixtures, of chinchilla, of the thick French cloth called Peau de Mouton, or sheepskin, which it undoubtedly resembles, and of the warm shawl-like



reversible cloth of which many of the long coats worn last winter were made. As to its color, that is as varied as the taste of the wearers. Very smart are the black and white checked ones, the plaids or checks being fully a half-inch square. Red ones are much worn by young girls.

Most attractive are the young misses seen at the seaside places wearing red sports coats over their white dresses. White ones are, of course, often seen, too, and are considered very chic, especially when worn with black dresses. Gray ones, and those made of the large black and white checks, are for travelers and for useful purposes generally. These look best with the darker taffeta or foulard semi-princess dress which has practically superseded the shirt-waist and skirt of the formerly well-beloved coat suit.

A gown markedly suitable to wear under a shepherd's plaid sports coat is illustrated in figure 1. This is a light- weight mixed suiting of a kind which does not wrinkle easily and withstands the hardships of many outings. The pleated skirt is always a good model for a dress of this kind, because one can move about in it more freely than in the narrow sheaths in which we paraded last year. The blouse is very simple but made smart by turned-back cuffs and the Robespierre collar with its lace frill. The objection to this collar, that it departs from the upright position after a short wearing, is overcome by the narrow black velvet straps across the front. These small accessories accomplish the difficult task of appearing extremely ornamental while really performing a purely useful service. They are sometimes tied in small bows in front, or they may be fastened with tiny rhinestone buckles or jeweled pins.

In figures 2 we have another serviceable dress which the advent of the top-coat makes practical for outdoor wear. This is a black and white silk sometimes familiarly known as "pepper and salt." A narrow black velvet border outlines the side-closing of blouse and skirt. Buttons, loops, and girdle supplement the velvet as trim-



ming features, and the whole costume is made dainty by the lace pierrot frills at neck and sleeves.

Nothing about either of these dresses will detract from the good looks of the smartest coat. For sports coats will not be the only subject of interest in that line this fall. Reports from the buyers now abroad tell of many novel designs. Very long velvet coats, trimmed with otter, will put temptation in many a woman's way. The straight severe lines of last year's models are a bit passe and this winter pleated sections and panels set in the back below the waistline give the coat somewhat the appearance of a costume. In some of the cloth coats the back panel is made of plush or velvet, the liking for the use of two materials, you see, having its influence on all articles of woman's wear. Occasionally the velvet is set in at the back or sides in box-pleats, which are trimmed with buttons or with passementerie. A new coat recently imported was tight-fitting to the waistline, quite in mannish fashion, and had the lower part set on in pleats from the waist down.

Fur will be extremely popular for trimming coats, and dresses as well, this season. Skunk is frequently used, and is a good kind to choose because it is as appropriate for heavy materials as for the broadcloth and satin, of which many of the handsomer garments are made. Bands of skunk or other fur outline the hems, as well as the collars and cuffs, and often even the high waistline of the fitted mannish coat described above. Otter will also be one of the fashionable trimming furs, and ermine will be seen on the handsomest velvet and satin coats. The use of fur is becoming an art, for instead of being merely applied in the plain bands we all know of old, it is often combined with other materials or with motifs of embroidery into a decoration befitting the style of dress on which it appears. Who knows but that in time we shall have fur flowers, corsage bouquets and other garniture, such as is now made of ribbon and silk. The addition of fur, in the making of dresses, is not alone to substantial fabrics like velvet and satin; lace or chiffon over-dresses and tunics, and the sheerest of webs used for waists are also fur-bordered. A lovely French evening gown has an ermine-bordered chiffon cloth blouse and tunic of pale-blue over an accordion-pleated, trained skirt of white charmeuse satin. A striking combination, is it not? But one you will like, if you try it.—New York, Sept. 1912.

CAMPAIGN FOR REGISTRATION

Squantum People Aroused to increase Voting Strength

IN COMING ELECTIONS

A lively campaign is being made by Squantum residents to have 100 voters registered from this district for the State, national and city elections. The district is being thoroughly canvassed for new voters. Many men who have heretofore voted in Boston and other cities are having their place of residence changed to Squantum. They reside here with the exception of two or three months in midwinter and have become so enthusiastic over the future of Squantum that they prefer to have Squantum as their permanent place of residence.

LITTLE FOLKS ON GOOD TIME

South Boston Youngsters Guests of William P. Hickey

Fifteen hundred South Boston children were guests Monday at New Downer Landing of Representative William P. Hickey of South Boston. The party came to the grove in the morning in fifteen special cars. The cars passed through Quincy about 11 o'clock and the children were having a grand time and cheering lustily for Representative Hickey. On arrival at the grove they were provided with a dinner and in the afternoon they held a series of athletic sports. Representative Hickey, the host of the day was present and none seemed more pleased than he did to see the children enjoy themselves.

JEWISH DAY OF ATONEMENT

Two Day's Observance of the New Year this Week

The observance of the Jewish New Year, marking the beginning of the year 5673 will be observed, Thursday and Friday of this week, and will open with services at the various synagogues in Boston, Wednesday evening at sunset.

The celebration will be observed in the temples of the reformed Thursday morning and at the synagogues Thursday and Friday mornings. Rosh Hoshanah is the Hebrew name of the holiday, and it is the beginning of the great sacred end, Yom Kippur, the day of atonement, the day of the long fast. The days between New Year's Day and the Day of Atonement are the 10 penitential days. It is during the initial services that the Shofar, the ram's horn, is blown.

HOW WOULD YOU LIKE

To { fix Your fire at night / get your breakfast with it / have a good fire left for dinner } ?

Our RED ASH STOVE

will make the above program not only possible but an absolute fact.

HOW DO WE KNOW?
WE HAVE DONE IT.

C. PATCH & SON, INC

1422 Hancock St. Quincy, Mass.

CITY COUNCIL

(Continued from Page One)

ask the Chairman of the School Committee some questions.

Has the school committee taken any action on reopening of the Quincy School?

Chairman Miller—No.

Did the Chairman know when work on construction of the assembly hall began?

Answer—No.

Did the School Committee put anything in the way of beginning work earlier?

Answer—No.

Is the Montclair school building in the possession of the School Committee?

Answer—It has not been turned over officially

Is the furniture for the building installed?

Answer—No.

Why?

Answer—I suppose because it was not ordered soon enough.

Has the School Committee looked over the building?

Answer—No not as a unit.

The School Committee would accept the building whether it was satisfactory or not?

Answer—I would not answer for what the Committee would do.

Chairman Miller also stated that before he ordered the Quincy school building reopened he should want a certificate from some one in authority that it was safe.

Councilman C A. Ross said that as the Council last summer had granted Councilman at Large Sandberg a vacation he thought that he should make a report of his actions.

Councilman Murray also wanted to know if he had exceeded his appropriation.

In reply Councilman Sandberg said that he had an enjoyable trip. He had witnessed the games at Stockholm, and had worn the silk American flag given him by the Council, every day in a conspicuous place at the games. He had found a number of things that were lacking in Quincy. He also spoke of the canals he had seen and how the water fronts in Europe had been developed. The water fronts were so arranged that car tracks ran along them so that cars could be loaded or unloaded directly into vessels. This led him to believe that in Quincy we were lacking in our duty if we did not take control of all our own water front and develope it for the use of the citizens.

He also said that most of the people he had met spoke three languages including English.

The order appropriating $8,000 for the rebuilding of Independence avenue took its second reading

Councilman Craig moved to amend by making the amount $4,000 which was adopted. The rules were then suspended and the order placed in the calendar for the next meeting.

Adjourned at 8.29 until Sept. 17.

INTERESTING REPORTS READY

The regular meeting of the Squantum Improvement association will be held this evening in the Squantum Inn. Chairman James Hagan of the committee on street acceptance will have an interesting report to make. There will also be a report by the committee on schools and registration of voters.

LARGE BOND ISSUE.

One of the largest bond issues ever floated in the west in the financing of a hotel is that taken by a mercantile trust company of St. Louis on the new Davenport hotel in Spokane, construction on which will start Sept. 15. The hotel will be one of the finest in the west, costing $2,050,000. The bonds bear interest of 6 per cent for ten years. The new hotel is financed and managed by a group of Spokane men, and architecturally, will rival the best in the land, being of Florentine style.

REVISED FIRE ALARM

7 Corner Farnum and Edison Streets.
12 Palmer Street, opposite Bakers.
13 Corner Shelton Road and Sea Sts
14 Church turn-out, Manet Avenue.
15 Germantown, Sailors' Snug Harbor.
16 Sea Street, near Rock Island Road
17 Sea street, near Dunham's.
18 Sea and Palmer streets.
19 Rock Island.
21 Corner Whitwell and Granite Sts.
23 Hancock Street, near Hall's stable
24 Whitwell Street, near Hospital.
25 Corner Newcomb and Canal Sts.
26 Hancock, opposite City Hall.
27 Corner Elm and Washington Sts
28 Corner Greenleaf and Hancock Sts
29 Corner Butler Road and Putnam
31 Phipps Street, near Payne Street.
32 Independence Avenue and Franklin
34 Corner High and Franklin Streets.
35 Corner Hancock and School Streets
36 Junction Pleasant and Quincy Sts
37 Corner Franklin and Water Sts.
38 Corner Liberty and Plain Sts.
39 Corner Penn and Liberty Streets.
41 Corner School and Granite Streets.
42 Corner Copeland and Granite Sts.
43 Corner Common and Copeland Sts.
45 Corner Crescent and Willard Sts.
46 Copeland and Furnace avenue.
47 Corner Bates Avenue and Grove
48 Corner Robertson and Willard Sts
49 Corner Doble and Willard Streets.
51 Tubular Rivet Factory.
52 Elmwood Avenue and Farrington.
53 Winthrop and Warren Avenues.
54 Hancock Street, near Elm Avenue
56 Beale, opposite Wollaston Hotel.
57 Corner Beach and Willow Streets.
58 Corner Beale and Adams Streets.
59 Beale Street and Central Avenue.
61 Squantum and Hancock Streets.
62 Corner Atlantic and Hancock Sts
63 Hancock Street, near Atlantic depot.
64 Billings Street and Newbury Ave.
64 (D) Combination No. 2 House.
65 Faxon Road and Squantum Street.
66 Prospect and Billings.
67 Corner Atlantic and Squantum Sts
68 Squantum.
69 Montclair.
71 Corner Mill and Washington Sts.
72 Washington Street, corner South.
73 Corner Winter and Howard Sts.
74 Corner River and Washington Sts
75 Corner Main and Sumner Streets.
76 Washington corner Wharf.
76 (D) Power House, Q. & B. St. R'y.,
78 Fore River Ship Building Works.
112 Sea street near Willows.
113 Post Island.
114 Engine House, Hougks Neck.
116 Centre road and Darrow Street.
117 Great Hill, Hough's Neck.
119 Rockland and Rhoda, R. I.
121 President's Hill.
122 Chestnut Street and Revere Road.
123 Hancock Street, near Car Barn.
124 Corner Goffe and Adams Streets.
126 Russell Park.
136 Brook Road and Water Street.
138 Corner Brooks Avenue and Centre
143 Station Street.
147 Granite Railway Yard.
151 Billings Road and Beach Street.
152 Corner Billings and Rawson Roads.
153 Farrington near Wol. Foundry.
154 Wollaston Ave. near Sailors' Home.
155 Warren Avenue, near Newton St.
161 Newport avenue opp. Foundry.
171 Whicher's factory, Union Street.
172 Corner Glencoe place and New Rd.
173 Newcomb Square, Quincy Avenue.
174 North, bet. South and Washington
175 Quincy Avenue, near Mrs. Baxter's
221 Glendale road and Bedford Street.
223 Washington and Foster.
224 Corner Adams and Whitwell sts.
225 Field and Brackett street.
226 Dimmock and Upland road.
227 Hancock and Chestnut streets.
228 Edgemere Road and Putnam St.
242 (P) City Hospital.
272 Corner Washington and Pray Sts
273 (P) Baker Basin.
321 Intervale Street and Brook Avenue
324 Adams St., near Whitwell St.,
331 Franklin and School.
332 Federal and Independence aves.
412 Corner Willard and West Streets.
413 Buckley and Arthur
431 Rogers Street, off Hall place.
432 Willard and Furnace avenue.
435 Reardon and Barry Streets.
441 Smith Street, rear C. H. Hardwick's
442 Quarry Street, near Hitchcock's.
443 Corner Hayden and West Streets.
445 Corner Quarry and Common Streets.
446 Opposite Willard School, Copeland.
512 Grand View and South Central Ave.
513 Foot Beach Street.
515 Quincy Mansion School.
524 Berlin and Woodbine.
552 Brook and Granger.
553 Belmont and Warren avenue.
612 Hancock Street and Billings Road.
613 Hayward opp. Gear Works.
614 Glover avenue and Newbury avenue
615 Oak and Walnut.
617 Squantum and Huckins avenue.
712 Broadway and Commonwealth ave
718 (P) Johnson's Lumber Yard.
721 South and Chubbuck.
722 Washington and Union.
723 South and Clairmont Avenue.
725 South and Winthrop park.

D.—Duplicate. P.—Private.

For brush and grass fire, send word by telephone or otherwise, to the nearest Fire station.

SIGNALS—Fire Department.

Ten (10) blows followed by Box number—Second alarm.
Twelve (12) blows, followed by Box number—General Alarm
Four (4) blows—Special call for Hose No. 1.
Two (2) blows—Recall.
Three (3) blows—Chief Engineer's call.
One (1) blow, 7 A. M. and 5 P. M.—Fire Alarm test.
2-2 three times—No school.
4-4-4—Military call.
Seven (7) blows—Electric Light Co to shut off current.
3-3-3—Police call.
Lost Child call. 5-5-5—then one round of the Box nearest to where the lost child lives.
Six (6) blows—Superintendent Water Works call.
Two (2) blows, 8.55 P. M.—Curfew Law.

132—Out of City Call, Braintree.
135— " " " Weymouth
158— " " " Milton.
163— " " " Boston.

Quincy Daily Ledger
FOR SALE AT

BOSTON—At South Station after 3.30 P. M
QUINCY—Ledger Office 1424 Hancock Street.
L. A. Chapin, 1795 Hancock St.
C. F. Carlson, Opp. Depot.
Thompson's Waiting Room, City Sq.
H. P. Kittredge, City Square.
J. P. O'Brien, 1595 Hancock St.
Mrs. Madden, 16 Quincy ave.
WOLLASTON—Shunk's News Stand.
PARK & DOWNS—Branschied & Marten.
ATLANTIC—Branschied & Marten.
QUINCY NECK—Stetson Pierce, Newcomb Square.
QUINCY POINT—H. H. I. Smith, Washington Street.
Gragg's Pharmacy.
L. A. Cook, Washington Street.
E. O. Godfrey, 538 Washington St.
E. H. Lowe, Washington Street.
George E. Sprague, Cor. River St.
SOUTH QUINCY—Litchfield, Water St.
A. Pierson, 92 Granite St.
Miss G. Booth, Brooks Avenue.
BREWER'S CORNER—Emma Lark.
F. J. Pierson, 149 Granite St.
Mrs. F. H. Stanley.
WEST QUINCY—F. A. Skinner.
John C. Belanger.
HOUGHS NECK—Capt. Fosdick's.

THE WEATHER.

Forecast for Boston and vicinity: Wednesday fair and warmer. Thursday fair and somewhat cooler. Light variable winds.

TOMORROW'S ALMANAC.

Sun rises	5.20
Sun sets	6.02
Length of day	12.42
Moon sets	6.27 P. M.
High water, A. M.	11.00
High water, P. M.	11.30

Days decrease 2 hours 35 minutes.

Last Quarter, Sept. 4	8.23 A. M.
New Moon, Sept. 10	10.48 P. M.
First Quarter, Sept. 18	6.34 A. M.
Full Moon, Sept. 26	6.34 P. M.

QUINCY NOON TEMPERATURES.

At 12 M. today	80 degrees
Sept. 10, 1911,	78 degrees
Sept. 10, 1910,	69 degrees
Sept. Noon Maximum, 14 years	92
Sept. Noon Minimum, 14 years,	52

SQUANTUM BREVITIES

Mrs. Lon Stern of New York who has been passing the latter part of the summer with Mrs. Helen McGowan has returned to her home.

Mrs. J. McLoud, Miss Jennie and Charles McLoud of New York have returned to their home after spending a number of weeks with Mrs. George Morrill.

Mrs. William A. Reed is entertaining her mother Mrs. Parker of New Britain, Conn. Mr. and Mrs. T. A. Mead of Roxbury were week end guests at the Reed bungalow, Bellevue road.

Mrs. W. A. White and daughter, Helen have returned from an extended visit with relatives in Virginia. She was accompanied home by her sister, Miss Bessie Barclay Hudson and Miss Evelyn Sutherland of Newport News, Va.

Mrs. Helen McGowan, Orchard street is to give a whist party at her home Saturday, in aid of the Squantum Women's Club. This is the first of a series of parties to be given by individual members of the club to raise money for a club house and many residents are expected to attend.

The summer season is nearly over and many people closed their bungalows here the past week to open up their city homes. Mr. and Mrs. William Donovan have closed their attractive bungalow on Bellevue road and returned to Somerville. Dr. Rund of Jamaica Plain moved his family Saturday but will keep his bungalow open a while longer for week end parties.

The many friends of Miss Francis Landgrane were pleased to hear of her marriage to Mr. E. J. Levasseur of Van Buren, Maine. Miss Landgrane who has been passing the summer with her sister Mrs. J. R. Nelson, Brunswick street was very popular with the young people in Squantum and Quincy. The wedding which ocurred Wednesday, August 28th at Bangor was very quiet and only a few intimate friends knew of it. They will make their future home in Van Buren.

BASKET PICNIC.

One and all, both old and young are invited to attend a basket party to be given by the members of the Epworth League of the Swedish M. E. Church, Fort Street, Quincy, Thursday at 7.30. Those who wish may bring a basket. Refreshments will be served.

CASTORIA
For Infants and Children.
The Kind You Have Always Bought
Bears the Signature of Chas. H. Fletcher

DEMOCRATS LOSE STATE OF MAINE

May Possibly Hold Majority in Legislature

CONG. McGILLICUDDY STICKS

The Republicans Seem to Have Regained Their Ascendency In the Pine Tree State—William T. Haines Defeats Frederick W. Plaisted, the Present Incumbent, For Governor—Now For the Split

Portland, Me., Sept. 10.—The Republicans, allied with the Progressives, recaptured Maine from the Democrats at the state election Monday.

Governor Frederick W. Plaisted was defeated for re-election by Hon. William T. Haines by a plurality of less than 5000 votes, in the closest election in the history of the state.



WILLIAM T. HAINES

W. T. Haines, Rep. 70,592
F. W. Plaisted, Dem. 66,717
Haines' plurality, 3875.
In 1910:
F. W. Plaisted, Dem. 73,425
Bert M. Fernald, Rep. 64,672
Plaisted's plurality, 8660.
In 1908:
Bert M. Fernald, Rep. 73,551
Obadiah Gardner, Dem. 66,278

The Republicans also gained one congressman, defeating Samuel L. Gould in the Third district and electing Forrest Goodwin, a former president of the state senate.

Congressman Daniel J. McGillicuddy, Democrat, was re-elected in the Second district, defeating William B. Skelton, former mayor of Lewiston, by a reduced plurality over two years ago.

Congressman Asher C. Hines, Republican, was re-elected in the First district, defeating Michael T. O'Brien. In the Fourth district Congressman Frank E. Guernsey, Republican, was elected over Charles W. Mullen of Bangor.

If the legislature is Republican, as seems probable, the Democrats thus lose the governorship, one congressman, a United States senator, the legislature and several state offices that are filled by a vote of the senate and hcuse.

The plurality of Governor-elect Haines is the smallest ever given to a candidate of the Republican party in the state.

The Republicans used state issues entirely as the weapons of attack on the Democrats and refused to be drawn into any discussion of national affairs. The Progressive element of the Republicans was in full control of the party machinery, but with the approval of Colonel Roosevelt the split was postponed until after the struggle. Many of the leading state speakers in the campaign which ended with the election announced that they were no longer in the Republican ranks, but would take the stump immediately for Colonel Roosevelt for president.

These leaders also claimed a greater part of what honors were won in the election by the Republicans.

The election of William T. Haines, insofar as it may be of national signicance, is more of an encouragement to the Roosevelt Progressives than it is to the old guard who propose to stand by the president.

Mr. Haines has been suspected of strong preferences for Colonel Roosevelt, and after he was assured of election, he confirmed this suspicion. In a little speech made in Waterville last night he said:

"I believe in the square-deal policy of the great Theodore Roosevelt."

The Republican organization was able to bring out a greater vote for Haines in the contest than was given for Fernald, the party candidate, who was defeated two years ago.

Willing Turkish Slave

New York, Sept. 10.—Captain "Big Bill" Hodgkins of the Bronx precinct has a Turkish slave he doesn't want. He rescued Sheik Nasi from a mob, and the sheik now spends his days curled up on Hodgkins' doorstep.

From Gambler to Merchant

Chicago, Sept. 10.—Jim O'Leary, old time gambler, has announced he will battle the high cost of living by opening a public market.

NO CAUSE RETURNED

On Investigation of Assumed Interstate Carrying of Dynamite

Boston, Sept. 10.—As a result of an investigation of the carrying of dynamite into Lawrence during the strike of the mill operatives last winter, United States District Attorney French gave out the following statement:

"Upon the report of Special Agent De Belle, who was assigned to investigate any possible violation of federal law incident to the transportation of dynamite to Lawrence during the strike, there appears to be an entire absence of evidence that the dynamite said to have been used and found there in connection with the alleged conspiracy for which Mr. Wood and others are now under indictment in the state in furtherance of such alleged conspiracy. On the contrary, the evidence appears to be explicit that it was obtained in Massachusetts. If true, as I believe it to be, this means, of course, that the United States government has no jurisdiction of the matter and that no inquiry by a federal grand jury will be necessary."

MRS. M'LEAN DIES

1300 Mile Trip of Dr. Barker Proves Futile

Bar Harbor, Me., Sept. 10.—Mrs. John R. McLean of Washington died at her summer home here after being ill a week with pneumonia. Mrs. McLean survived twelve hours after the arrival of Dr. L. F. Barker of Johns Hopkins hospital, who was brought 1300 miles from the North Carolina mountains in a special train at a record-breaking speed.

Mrs. McLean's husband, publisher of the Washington Post and the Cincinnati Enquirer, was at the bedside when the end came. Her son, Edward McLean, and his wife, also were present, together with her brother, Truxton Beale, and her sister, Mme. Bakhmetieff, wife of the Russian ambassador to the United States.

It has been arranged to have the body taken to Washington on a special car to leave Mt. Desert Ferry tomorrow morning. Mrs. McLean was 58 years old.

FRANCE SECURES AVIATION CUP

Remarkable Flight of Vedrines at Chicago

Chicago, Sept. 10.—All races ever coursed by man were thrown in the shade when Jules Vedrines took away the Gordon-Bennett cup, the blue ribbon of the air, by covering the cup course of 124.8 miles in 70 minutes, 56.85 seconds, at the rate of 105.4 miles per hour.

There was virtually no competition, as America's only possible winner, the Burgess monoplane, rested in its shed, Aviator Martin having been unable to put it in condition for the contest.

Vedrines flew a remarkable race, and that he did not break the world's speed record held by himself was due solely to the brisk wind which rose soon after he started on his wonderful flight. As it was, his time was but seven seconds greater than that of his preliminary trial, which stands today as the world mark.

SWALLOWED BY QUICKSANDS

Lonsdale Mill Slides Into the Blackstone River

Lonsdale, R. I., Sept. 10.—A bed of quicksand beneath the power house of the Lonsdale cotton mill No. 4 gave way and the building, with a part of the mill in which the slasher and picker rooms were located; collapsed and with machinery slid into the Blackstone river.

Superintendent Stewart said the damage probably would amount to $100,000. The mill, in which 450 operatives were employed, will be closed for two months.

The collapse occurred before the mill was started for the day and nobody was injured. The sudden rush of water caused by the falling of the buildings into the river carried away the foundations of a bridge, and highway traffic was suspended.

New Federal Judges

Boston, Sept. 10.—Judge Frederic Dodge of the United States district court was promoted to the circuit bench today, when James M. Morton, Jr., of Fall River succeeded him. The double judicial ceremony took place in the old United States circuit courtroom in the federal building.

Bull Moose Stamps

Chicago, Sept. 10.—Progressive stamps, bearing the party slogan, "Thou Shalt Not Steal," are being sold in Chicago for a nickel, and will be introduced in all parts of the country.

World's Auto Record

London, Sept. 10.—Driver Resta broke the world's speed record for automobiles at Brooklands by traveling fifty miles in 32 minutes 16 2-5 seconds.

The KITCHEN CUPBOARD

CHICKEN CROQUETTES.

CHICKEN croquettes are delectable additions to the luncheon or supper bill of fare. They afford a nice way of using up odds and ends of cold chicken. If there is not enough of the cold minced chicken, veal may be mixed with the fowl without any one's being the wiser.

A Tempting Combination.

Chicken and Rice Croquettes.—Chop the chicken fine and to each cupful of the meat add a cupful of boiled rice, two tablespoonfuls of butter, a half teaspoonful of salt, one egg, a half cupful of milk. Put the milk on the fire and when it boils add the other ingredients, beating up the egg and adding a dash of pepper. Stir for about a minute. When it has cooled shape into croquettes and roll each alternately in bread crumbs and a beaten egg. Fry until brown in boiling fat.

Chicken and Sweetbread Croquettes.—Take a cupful of well seasoned chicken stock, a pair of sweetbreads, cooked and minced with enough cold chicken to make a pint, a quarter of a cupful of butter, a cupful of milk, a half cupful of flour, one egg, a teaspoonful of lemon juice and salt and paprika to taste. Make a paste of these, shape into croquettes and dip as before directed alternately in bread crumbs and beaten egg. Then fry in boiling fat.

Baked and Browned.

Baked Chicken Croquettes.—Take two cupfuls of minced cold chicken, three tablespoonfuls of chicken stock or gravy, a half cupful of fresh breadcrumbs, a teaspoonful of onion juice and one of drippings, a dash of pepper and a teaspoonful of salt. Make the minced chicken and to it add breadcrumbs, onion, parsley, salt, pepper and the gravy; mix all together. Brush custard cups with drippings; put in the ingredients. Place the cups in pan of warm water and bake twenty minutes. Turn out on hot platter; serve with green peas around the edge of platter.

Plain Chicken Croquettes.—Take the remains of any cold fowl, run it through the meat chopper. Add one cupful of dried breadcrumbs to two cupfuls of the chopped meat. Season with salt and pepper and add enough beaten egg to hold the mixture together when formed in small flat cakes. Fry slowly, for if the fat is too hot the outside becomes brown before the inside is cooked. Serve with a garnish of green peppers. To prepare these, remove the stems and the seeds, soak over night in salt water. Just before serving boil a few minutes in fresh water and fry in the saucepan until tender.

WELL SEASONED ONION DISHES.

WHILE onions do not impart an agreeable flavor to the breath, they do to the food with which they are cooked. They are often the saving element in otherwise tasteless food.

Onions are good for many of the milder ills to which the flesh is heir. They are recommended for persons having insomnia, for those having any nervous disorder and are said to be blood purifiers. They are soothing to the mucous membrane.

The recipes given here are especially nice and call for the firm young onions which are now at their best.

A Well Flavored Soup.

Onion Soup.—Take two good sized onions and chop them up. Fry a rich brown in two ounces of butter over a moderate fire. To these add a quart of boiling soup stock and thin squares of lightly toasted bread. When ready to serve add a little grated cheese and season with salt and white pepper.

Scalloped Onions.—Slice the onions and stew them in salted water for a few minutes, then pour off the water and put a layer in a pan. Add a layer of breadcrumbs. Season with salt, pepper and butter. When the dish is nearly filled pour a little cream or milk over all and brown in the oven.

Onions With Meat.

Chops and Onions.—Remove the skins from the onions, cut into quarters and parboil in salt water. Drain and add a trifle of water to keep from scorching. Cook slowly until done and season with salt and pepper. Fry the pork chops and when they are taken from the pan pour off the extra fat if there is too much. About two tablespoonfuls are enough for the onions. Pour half a cupful of milk into the hot fat and shake well. Add the onions and turn them carefully in the cream gravy until they are brown. The onions when ready for the pork gravy should have no moisture at all.

A Novel Combination.

Onions on Toast.—These are highly seasoned onions. To prepare them peel and slice four Bermuda onions into cold water. Let them soak half an hour. Take them out and dry. Have ready in a saucepan a dozen fine tomatoes peeled and sliced thin. Heat while you fry the onions in butter to a light brown. When the tomatoes are hot and soft season with salt, sugar and an even teaspoonful of paprika. Add four okra pods sliced thin. Bring to a boil, add the fried onions and cook for fifteen minutes. Line a dish with slices of buttered toast and pour the onions over them. Set in the oven for several minutes and serve.

Anna Thompson

PRATT'S BREAD is liked by the most discriminating people. Grocers sell it.



Nemo Self Reducing Corsets

Make Stout Women Slender

All Nemo Corsets are furnished with Lastikops Hose Supporters—the Supporters that wear long and never lose their original elasticity.

The Corset Shop
MISS S. E. DUNPHY
No. 8 Maple St., Quincy

SEVENTY-FIFTH ANNIVERSARY
EDITION OF THE
QUINCY PATRIOT
WAS PUBLISHED
Saturday, August 31
ALSO
TWENTY-FIFTH ANNIVERSARY
OF THE
CITY OF QUINCY
5000 COPIES 5 SECTIONS
FULLY ILLUSTRATED
INTERESTING WRITE-UP OF QUINCY PEOPLE, INDUSTRIES AND HISTORY
Worth 25 cents a copy but sold for usual price of 5 cents. Mail orders 5 cents extra for postage

"MOVIES" DESTROY SALOON BUSINESS

Pennsylvania County Returns Show Same

Pottsville, Pa., Sept. 10.—Court officials of Schuylkill county have been surprised at the falling off in the number of liquor licenses, and the judges ordered an investigation. The report shows some of the most interesting facts about the liquor traffic that have ever been made public in this state.

It is shown that of the 1200 saloons in Schuylkill only 30 percent of them are making money. The others are seriously thinking of giving up the business. Of those who are trying to get out, 30 percent blame the decline on the moving picture shows.

They say that where the average workingman used to patronize the bar he now takes his nickel and goes along with his family to the movies. The erection of more motion-picture houses indicates that the saloon business in these regions will be even less remunerative.

100 MUTINEERS SHOT

Russian Sappers and Miners Revolt In Lithunia

St. Petersburg, Sept. 10.—Mutiny broke out in the Russian army stationed in the government of Vilna, in Lithuania, and in a battle between loyal troops and the rebel soldiers 100 mutineers were slain and 200 wounded.

The troops which mutinied were sappers stationed in the barracks at Orany. After the uprising they siezed the barracks and defied the loyal military authorities to oust them. A regiment of infantry was sent against the sappers. The foot soldiers drove the deserters from the quarters by a galling fire. The casualties among the loyal troops are not stated

HOW'S THIS?

We offer One Hundred Dollars Reward for any case of Catarrh that cannot be cured by Hall's Catarrh Cure.
F. J. CHENEY & CO., Toledo, O.
We, the undersigned, have known F. J. Cheney for the last 15 years, and believe him perfectly honorable in all business transactions and financially able to carry out any obligations made by his firm.
Walding, Kinnan & Martin,
Wholesale Druggists, Toledo, O.
Hall's Catarrh Cure is taken internally, acting directly upon the blood and mucous surfaces of the system. Testimonials sent free. Price 75 cents per bottle. Sold by all Druggists.
Take Hall's Family Pills for constipation.

PATENTS
TRADE-MARKS and copyrights obtained or no fee. Send model, sketches or photos and brief description, for FREE SEARCH and report on patentability. 25 years experience.
Send 2-cent stamp for NEW BOOKLET, full of patent information. It will help you to fortune.
READ PAGES 11 and 12 before applying for a patent. Write to-day.
D. SWIFT & CO.
PATENT LAWYERS,
303 Seventh St., Washington, D. C.

Business Versus Luck

By THOMAS G. DEANE

"There's a lot of luck in the world," said John Jones, who in his younger days had been an inveterate gambler. "When I was betting on the cards my friends used to consider me all gone wrong. So I was, but it was not the chances of the game that did it; it was the fact that gambling has a bad effect on the gambler. I'm speaking, of course, of a fair game. A man who plays with professionals is sure to get cleaned out.

"I was playing one of those games once when I was handed a note from Tom Andrews, an old friend of mine, asking me to send him $500. Within a few hours I had won $5,000, and the $500 was a very small affair to me. I thought of sending Andrews the money.

"It occurred to me that within a few hours more I would probably have lost all my winnings, then I could draw on him for enough to start in with again. But I was so absorbed in the game that I doubt if this more than flashed through my mind.

"I didn't get cleaned out that day, but I did within a week. I didn't have enough money to buy a breakfast with. I was walking along the street looking longingly into restaurants when who should come along but Tom Andrews.

"'I was much obliged to you for that loan you made me the other day,' he began.

"'What loan?' You wouldn't believe it, but I had forgotten all about the $500 I had sent him. Then all of a sudden it all came back to me.

"'You're just the man I want,' I said. 'I'm strapped. Let me have a hundred or two to begin again.'

"He looked kind a blank. 'I'm awful sorry,' he said. 'I wanted that money for a friend, not for myself. He had once saved me from ruin. The day I sent to you he came to me and said that he had the prettiest opportunity of making a big spec you ever saw. All he needed was $500. Well, it put me in a very unpleasant position. I was under a great obligation to him, and yet I hadn't the money for him, so I told him that I thought I could borrow it for him, but as he was going into a speculation with it I thought the lender should be interested in his profits if he made any. I knew you took flyers with cards, and I didn't know but you'd take one in another way. I wrote you all about it in the note I sent asking for the loan which was— Didn't you read it?'

"'No, I didn't!' I snapped. 'I may take chances on cards, but I'm not such a fool as to loan money to a man I never heard of to speculate with. Let me have half a dollar to buy a breakfast with.'

"Tom let me have $10. I ate up a dollar of it and sank the rest in the usual way.

"About that time I fell in love. My girl wouldn't have me unless I broke off gambling entirely; so, as I couldn't do without her, I promised never to touch a card again. We were married, and to please her I went into the safest business I could find. I set up a corner grocery. But I must establish a trade, and the only way to do that was to trust those who hadn't the money convenient to pay with. This drew in the class of persons who run up big bills and let the grocer whistle for his money. I started in with a $10,000 capital that I had won at gambling, and it gradually got converted into uncollectable debts. I shinned along for awhile. Then one morning the sheriff came down on me and closed me out.

"I went home to my wife and told her that I didn't see the difference in taking risks on purchasers and on cards. At least what difference there was was in favor of the cards. She said that the trouble with me was that I was no manager. If we ever did get set up again she proposed to take the management of our affairs into her own hands and would show me that, while there was a good deal in luck, there were conditions on which one could calculate almost to a certainty.

"But we didn't get set up in a hurry. We passed through several years of poverty that make my flesh creep to remember. We had several kids and to live in comfort required an income we didn't have. I was tempted to try the cards again, but my wife wouldn't hear of it. I was too old to get a situation, and I was so wracked with worry that my health broke down.

"One morning on opening my mail I found a letter from a man I had never heard of inclosing a check for $84,500. The letter said that some years previous he had purchased with money loaned by me a suburban tract, which he had laid out into lots and had recently sold the last lot. He had promised Thomas Andrews, through whom the loan had been made, that the lender should have half the profits of the proposed speculation. I would find a check inclosed for my share of the profits less expenses, plus interest on $500 for seven years.

"Waving the check aloft, I cried out to my wife, 'It's all luck and nothing else.'

"Having read the letter she remarked coolly, 'It isn't luck with that man at all; it's business.'

"'How do you know?' I asked.

"'He's put in the interest on the loan.'"

JOSEPH J. ETTOR

Lawrence Strike Leaden Arrested on Charge of Murder



© 1912, by American Press Association.

ETTOR TRIAL SET

With His Companion, Giovannitti, For Sept. 30

Salem, Mass., Sept. 10.—A tentative date of Sept. 30 was set for the beginning of the trial of Joseph J. Ettor and Artur Giovannitti, the I. W. W. leaders who are charged with being accessories in the murder of Anna Lopizzo, a mill hand who was shot and killed during the textile strike in Lawrence last winter. The trial will be held in Salem.

Orders were given to the clerk of the superior court to summons a panel of 300 talesmen, from which a jury will be selected. This is the largest number of talemen ever called in the history of Essex county. Seldom have more than 100 talesmen been drawn for a murder trial in the Essex county courts.

FLOODS TAKE 35,000

Province of Chi-kiang, China, Said to Have Been Devastated

Shanghai, Sept. 10.—An immense loss of life is reported in mail advices which have just been received from Wen-Chow, in the province of Chekiang. The Chinese estimates give the death roll as about 35,000 as the result of a typhoon, combined with torrential rains and high tides, which occurrred on Aug. 29. Great floods followed and the upper Wen-Chow river overflowed its banks and swept over a vast area.

The town of Tsing-Tien, about forty miles to the northwest of Wen-Chow, was overwhelmed and 10,000 of the inhabitants were drowned.

HAVERHILL HAS STRIKE RIOT

Counterworkers Try to Enter 'Breakers Quarters

Haverhill, Mass., Sept. 10.—Wild rioting in the Bradford district, which resulted in the arrest of two of the striking counter workers at the factory of W. W. Appleton & Co, occurred when the strikers made a frantic attack on the storehouse of the company, where twenty-four strike breakers, imported from New York, were asleep.

The strikers rushed to the factory, hurling big stones at the walls. The police beat them back with their clubs and held them at bay until the other officers arrived. Inside the factory the strik breakers, aroused from their sleep, had armed themselves with heavy cart wheel spokes and were trying to get out to attack the strikers.

The police had a dual task when they arrived, to pacify the men inside and disperse those without. After thirty minutes' battle the strikers scattered, the police capturing two of them, whom they arrested on a charge of malicious mischief.

Appendix Removed From M'Namara

San Quentin, Cal., Sept. 10.—James B. McNamara, serving a life sentence in San Quentin prison here for murder in connection with the dynamiting of the Los Angeles Times building, was operated on at the prison hospital for appendicitis. "McNamara is in no danger," said Warden Hoyle, "and will be out of the hospital in a few days."

To Examine Morse

New York, Sept. 10.—Declaring that he believes that Charles W. Morse, the former ice king, has property secreted, W. W. Houck obtained an order for Morse's examination as to his property on Friday.

Markesh Is Captured

Paris, Sept. 10.—Official confirmation was received from Colonel Mangin of the French capture of Marakesh and the finding of El Hiba's French prisoners alive.

Familiar Condition

Mobile, Ala., Sept. 10.—Hayti is in the throes of another revolution, according to word brought here by a ship from the island republic.

WILSON TALKS ON THE TARIFF

Also Addresses the Women On Pure Food

DR. WILEY TO SUPPORT HIM

Democratic Nominee Visits Most Exclusive Women's Organization and Promises to Make Pure Food a Point In Every Campaign Address—Claims American Manufacturers Are Taxing Themselves by Tariff Rates

New York, Sept. 10.—Governor Woodrow Wilson had a busy day in this city. The Democratic presidential nominee attended a pure food conference at the Colony club, the most exclusive women's organization in New York, where he delivered a speech promising to make pure food a live campaign issue; opened the Democratic tariff exhibit at Union square with a speech on the tariff; delivered another address on the same subject in the open air in Union square, and then conferred with a number of national leaders at national headquarters upon his future speaking schedule.

At the tariff exhibit, Governor Wilson advanced the new thought that American manufacturers in demanding a high tariff barrier for their own protection, are really taxing themselves. This puts United States industries at a disadvantage in trying to compete in the world's markets, he said.

"We are pampering our industries," said the presidential nominee, "and we are pampering them at the very time they should be getting free. American industry is now in a straightjacket and what we are fighting for in behalf of industry is freedom.

"It is mortifying," Governor Wilson said, "that a tariff exhibit should be necessary. Such an object lesson is like sending grown-ups back to the kindergarten."

The governor continued his attack by saying that the manufacturers were really robbing themselves. He pointed out that a sewing machine may be purchased in Mexico for $18 that costs $30 here.

"How much greater," he cried, "would the market for these machines be if they were sold for $18 here as well as in Mexico."

The governor spoke along the same lines in his open air address. Altogether about 5000 persons heard him.

At the pure food conference the governor created a wave of enthusiasm by promising to say something on the subject in all his campaign speeches hereafter.

"We must conserve the public health," declared the governor, and he said he would make this a party slogan. Dr. Harvey W. Wiley, the former government pure food expert, sent a telegram, saying that the movement will have his entire sympathy and support.

FIRST INSTALMENT THURSDAY

KEZIAH COFFIN



A fascinating homely comedy of Cape Cod folks

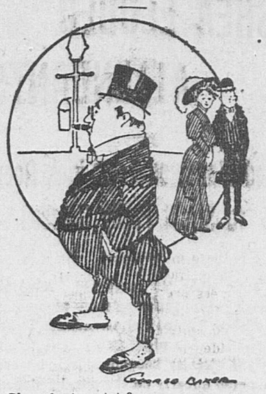
Filled with the refreshing salt water breezes

An entertaining story with a pretty love theme

Our Next Serial

Watch for the first chapter that will soon be published

WHAT'S THE ANSWER?



She—Is he rich?
He—He's been married three times.

Thrilling Campaign Oratory

Bath, Me., Sept. 10.—Mayor Fitzgerald of Boston was not advertised as a political speaker down in Maine, but as a songster. The advertisements of his speech in this town bore the legend: "Come to the Alameda and hear Mayor Fitzgerald sing 'Sweet Adeline.'" Nothing further was said.

F. WRIGLEY
Teacher of Music
1 Adams Street, Quincy
Resumes Sept. 1st. Aug. 20-1m

LEE'S INN, Squantum
15th season for the famous DINNERS
Fish--Chicken--Broiled "Live" a la carte
Phone, Quincy 1643 W
Leave Electrics at Boardwalk, 5 cent fare from any part of Quincy; ask for transfer. July 23-2mos

LEWIS N. CURTIS,
PAINTER and GLAZIER
LEADED STAINED GLASS.
DECORATOR and PAPER HANGER
OLD FURNITURE REFINISHED.
Orchard Place, off Spear Street, Quincy

Commonwealth of Massachusetts.

Norfolk, ss. Probate Court.

To the heirs-at-law, next-of-kin, creditors and all other persons interested in the estate of Lilla Ellsworth Jenkins late of Quincy in said County, deceased, intestate:

Whereas, a petition has been presented to said Court to grant a letter of administration on the estate of said deceased, to Martha E. Jenkins of Quincy without giving a surety on her bond. You are hereby cited to appear at a Probate Court to be held at Quincy in said County of Norfolk on the eleventh day of September A. D. 1912, at nine o'clock in the forenoon, to show cause, if any you have, why the same should not be granted. And the petitioner is hereby directed to give public notice thereof by publishing this citation once in each week, for three successive weeks, in the Quincy Daily Ledger a newspaper published in said Quincy the last publication to be one day at least before said Court.

Witness, James H. Flint, Esquire, Judge of said Court, this twenty-fourth day of August A. D. 1912.

J. R. McCOOLE,
Ass't. Register.
3t Aug. 27-Sept. 3-10

Commonwealth of Massachusetts.

LAND COURT

To Mary A. Walsh, of Brockton, in the County of Plymouth, and said Commonwealth; Catherine J. Sullivan, Laura S. Pattee, Richard G. Pattee and Elizabeth G. Pattee, of Quincy, in the County of Norfolk, and said Commonwealth; Peter J. Malone, of Boston, in the County of Suffolk, and said Commonwealth; Walter I. Dole, of Cambridge, in the County of Middlesex, and said Commonwealth; and to all whom it may concern:

Whereas, a petition has been presented to said Court by Sarah A. Malone, of said Quincy, to register and confirm her title in the following described land:

A certain parcel of land with the buildings thereon, situate in said Quincy, bounded southerly by South Street sixty-seven and 5-100 (67.05) feet; Easterly by land of heirs of William G. A. Pattee one hundred sixty-six and 15-100 (166.15) feet; northerly by land of heirs of William G. A. Pattee fifty-six and 2-10 (56.2) feet; and westerly by land of Walter I. Dole by two lines, one of one hundred twenty-three and 85-100 (123.85) feet, and the other of forty-six and 6-10 (46.6) feet, containing 10,600 square feet.

The above described land is shown on a plan filed with said petition and all boundary lines are claimed to be located on the ground as shown on said plan.

You are hereby cited to appear at the Land Court to be held at Boston, in the County of Suffolk, on the twenty-third day of September A. D. 1912, at ten o'clock in the forenoon, to show cause, if any you have, why the prayer of said petition should not be granted. And unless you appear at said Court at the time and place aforesaid your default will be recorded, and the said petition will be taken as confessed, and you will be forever barred from contesting said petition or any decree entered thereon.

Witness, Charles Thornton Davis, Esquire, Judge of said Court, this thirtieth day of August in the year nineteen hundred and twelve.

Attest with Seal of said Court.

(Seal.)

CLARENCE C. SMITH,
Recorder.
Sept. 3-10-17

CLASSIFIED ADVERTISEMENTS

Advertisements under this head 25 words or less one time 25 cents Three consecutive insertions 50 cents. 6 consecutive insertions 75 cents.

No advertisements taken over the telephone, received by mail or at the office unless accompanied by cash.

FOR SALE

FOR SALE—Buff Oppington, White Rocks, Barred Rocks and Reds. Price low, quick sale. White, 168 North street, North Weymouth. 9-6t

FOR SALE—20 loads of black loam sold cheap if taken at once. Apply to Quincy Oil Co., 57 Federal avenue. 4-6t

FOR SALE—Smelt bait at Fosters, foot of Edison street and at Town River Yacht clubhouse on and after Saturday. 27-12t

FOR SALE—One horse trap will seat four, sell cheap. Apply at 70 Glencoe Place. 21-tf

A. M. JAMESON
Real Estate and Insurance
OFFICE—RESIDENCE
157 WARREN AVE., COR. WINTHROP AVE.
WOLLASTON
Houses and Building Lots for sale.
Houses and Apartments to let.
Tel. 341-2 Quincy. Mar. 9-tf-1p

INSURANCE
Fire, Liability and Automobile
Strongest Companies. Lowest Rates
Liberal treatment in case of loss.
H. L. KINCAIDE & CO.

A GOOD TIME
for you to think about having your
FURNITURE REPAIRING
done is in your vacation time
—AT—
HOLMES & HALL
GENERAL UTILITY HOSPITAL
96 Washington St., Quincy
TELEPHONE 974 W

Quincy Savings Bank
BANK HOURS: Every Business Day except Saturday, 8.30 A. M. to 3 P. M.
SATURDAY—8.30 A. M. to 12 M.
CLARENCE BURGIN, Treasurer.

HERBERT A. HAYDEN
Piano Tuner
Office at C. F. Pettengill's, 1391 Hancock street, Quincy.
Residence, 78 Cleverly Court, Quincy Point
Mass. Tel. Quincy. 1153 M. Nov. 3-tf

The National Granite Bank
located at Quincy, in the State of Massachusetts is closing its affairs. All note holders and other creditors of the association are therefore hereby notified to present the notes and other claims for payment.
R. F. CLAFLIN,
Cashier.
Jy 9—S 18

PENNIMAN'S
TAXI SERVICE
Taxis and 5 and 7 Passenger Touring Cars for all occasions
C. H. PENNIMAN, Prop.
Agent for Pope-Hartford Cars
Demonstration by Appointment
Phones
Stable 207. Residence 972 W
Dec. 23-tf

JAMES F. BURKE
Real Estate and Insurance
AUCTIONEER MORTGAGES
Justice of the Peace Notary Public
Room 4, Savings Bank Building
Tel. 385-3 Jan. 17-tf

M. T. SULLIVAN
Real Estate Insurance
Auctioneer Care of Property
Justice of the Peace
Room 3 Durgin & Merrill Block, QUINCY

DO YOU WANT BUSINESS? ADVERTISE IN THE LEDGER.

TO LET

TO LET—Front room with private family on Upland road. All modern conveniences. Telephone Quincy 1796 W or address M. S., Ledger office. 9-6t

TO LET—Two large rooms and kitchenette, all improvements. Apply at 26 Elm street, Quincy. 5-6t

TO LET—Four room flat, all improvements at 18 Bedford street. Apply to 94 Cranch street. 22-21t

TO LET—Two $20 flats, one $27 single house, one $35 single house, two $18 tenements. All very desirable and well located. Apply at once to C. H. Hardwick, cor. Washington street and Revere road. Telephone 391-2 or 85W. 7-3t

TO LET—The colonial house recently occupied by the late William Everett. Spacious grounds, quiet location. Modern improvements. Reasonable rent. Apply to H. M. Faxon, 17 Granite Street. 6 L-P tf

TO LET—Wollaston. Two tenements, 5 rooms each, lower floor, 3 minutes from R. R. station. Family of Adults only, $14.00 and $15.00 per month. L. W. Nash, 329 Newport avenue, Wollaston. 5-6t

TO LET—On Richie road flat of five rooms, first or second floor. All modern improvements. Apply 28 Richie road. 5-6t

TO LET—48 Revere road, two connecting rooms with small room adjoining for light housekeeping. Also medium rooms $1.50 and $2.00, with bath. 5-6t

TO LET—In Quincy Centre, 19 Foster street, lower flat of six rooms. All modern improvements. Apply at 1244 Hancock street. 4-tf

TO LET—Furnished room. Apply at 9 Beacon street, Quincy Point. 3-9t

TO LET—Private family will rent 2 unfurnished rooms for light housekeeping in large house, with verandas. Beautiful grounds, 5 minutes to depot. Fare 7-1-2c So. Terminal. References Tel. Quincy 1401 M. Aug. 28-tf

TO LET—In Revere apartment, 86 Revere road, 5 rooms and bath, steam heat, janitor service, all modern conveniences; rent reasonable to right parties. Apply to W. R. Lofgren, 19 Cottage Street, Phone 398-3. 24-tf

TO LET—Two very pleasant rooms with first class table board, to refined people only. Every modern improvement. 18 Washington street, corner Coddington. 17-tf

TO LET—Opposite Adams Academy, Quincy Center. A house with all improvements. F. M. Taylor, 527 Main street, South Weymouth, Tel. Weymouth 263 W. 7-tf

TO LET—6 rooms and bath, upper flat. All improvements, $21. Glendale road. Quincy. Nice new half houses opposite new brick school in East Braintree, 5 rooms and W. C. $15. High and dry, select neighborhood, near steam, trolley and shipyard. H. F. McIntire, Greenleaf Block. Tel. 7-tf

TO LET—Homestead estate of the late Joseph F. Berry, 1642 Hancock street. House of nine rooms with modern conveniences and a large stable. George H. Brown, Trustee, 22 Adams Building, Quincy, or 431 Tremont Building, Boston. 1-tf

TO LET—New 2-family house, 6 rooms each, all improvements, best locality. Apply 87 Merrymount road, Quincy. 8-tf

TO LET

Ground Floor—Granite street, near City Square, 22x55 feet. Also the floor above it. Splendid light—excellent opportunity.

Ground Floor Shop—Near City Square off Granite street, fine light.

Hancock Building—City Square Offices—large or small—front or back.

Office—Hancock Chambers, 16x18 feet, one flight up, very low rent.

City Square Hall, Office or Shop—Hancock Chambers, 2 flights up, 25x32 feet and 20 feet high. Splendid light, low rent

GREENLEAF BLOCK
CITY SQUARE
(Best Location in City)

Transient Rooms—Well furnished and with care, one or two flights up, $1 a day.

Street Floor Stores—Two—16x20 fee with 4 large windows and 10x60 feet with fine light and air.

Desk Room—Street floor, right in the rear of main entrance, good light and air, $5 up a month.

Offices—Only one flight up, large or small, front or back, and at reasonable prices.

Furnished Rooms—With care, steam heat, and detached bath with hot and cold water, $1.75 to $6 per week.

Greenleaf Hall—by the evening or permanently.

Quincy Real Estate Trust,
(Ask for Mr. Kribs.)
Greenleaf Block, Quincy.

LOST

LOST—Large black dog with white spot on breast. Answers to name of Fido. Finder will be suitably rewarded by returning to M. J. Connelly, 12 Grove street, West Quincy. 10-3t

$5. REWARD—Lost, Sept. 5, Brown Collie Dog, white markings, round collar. Mrs. Colby, 43 Cummings avenue, Norfolk Downs. 10-1t

LOST—Ladies' gold watch bearing the name of "Mary" on the case. Finder will please return to Mrs. John Berg, 277 Quarry street and receive reward. 7-3t

FOUND

FOUND—Bank bill and Finland bank note, near shipyard. Owner can have by proving property and paying charges. J. L. Keating, 39 Chestnut street, Quincy. 7-3t

WANTED

WANTED — House painters and paper hangers. E. G. Hayden, 174 West street. 10-3t

WANTED—Two rooms for light housekeeping; with Protestant people preferred. Address, T. W., Ledger office. 10-3t

WANTED—Furniture moving packing, crating and storage; all done in good order and at a resonable price. Apply to H. B. Schmitchel, 29 Saville street or at office 243 Granite street. 10-6t

NURSE GIRL WANTED—Capable girl to have the care of a baby and young children. Apply to Mrs. R. A. Sears, Glendale Road, Quincy. 9-3t

WANTED—Cook, general, 2d waitress maids also mother helper. Companion to lady, all in first class families, best of wages. Oldest Employment Office in city. L. M. Flynn, 1522 Hancock street. Tel 485-W. 9-3t

WANTED—An experienced girl for general housework until the last of October. No washing required. Apply to Mrs. Paul R. Blackmur, 74 Elm street. 9-3t

WANTED—A girl for general housework in small family. Swede or Finn preferred. Apply 34 Park Lane. 9-3t

WANTED—A man to drive grocery wagon and care for three horses. Address D. D. D. Ledger Office. 6-6t

DO YOU want a first class hall and French clock repair man. A 1 reference. Will call at your home upon receipt of postal. Mac Millan 72 Glencoe Place. 6-6t

YOUR FILMS can be developed, printed enlarged through the mails safely and quickly. Develop any size for 10 cents, we pay the postage. 8x10 enlargement for 25 cents, 5 for $1. 5x7 enlargement for 20 cents, 6 for $1. Wigginton, Revere. 6-6t

WILL ANYONE wishing a piano take a very fine new upright mahogany case latest style? Prefer small family who might consider purchasing later if instrument pleases and terms are made satisfactory. Early reply will oblige. Write box O. Ledger Office. 5-6t

WANTED—First class meat cutter. Address W. W., Daily Ledger office. 3-tf

PATENTS
PROCURED AND DEFENDED. Send model, drawing or photo. for expert search and free report. Free advice, how to obtain patents, trade marks, copyrights, etc. IN ALL COUNTRIES.
Business direct with Washington saves time, money and often the patent.
Patent and Infringement Practice Exclusively.
Write or come to us at
710 Eighth Street, near United States Patent Office.
WASHINGTON, D. C.
CA-SNOW & CO.

20c Bottle for a
Regular 25c Bottle of

'PHONES 117 and 153

DUFFY'S GRAPE JUICE

Is the juice of the grape—pure and undefiled, without chemicals or other deleterious preservatives.

It is made from the most carefully selected Lake Erie Concord Grapes, thoroughly sterilized, and fresh, sweet and delicious.

It possesses strengthening and tonic qualities, it is harmless and easily digested; and makes therefore an admirable drink for invalids.

Its rare flavor, also makes it a most palatable beverage, to be taken either in full strength or diluted with plain or carbonated water, and served with cracked ice and perhaps a dash of lemon.

Price reduced to close out season's stock

Pint Bottles 20c

Regular Price 25c

R. E. FOY & CO.

Water, Corn'r Quincy Sts.

'Phones 117 and 153

Sept. 9-2t

BRIEFS

Elizabeth Pinel of Franklin street is ill at her home.

John Reardon of Crescent street, is confined to his home with pneumonia.

Mrs. Napoleon Morrissette and son Joseph of Dayton street, have just returned from a trip to Canada.

The Quincy friends of Miss Alice McDonnell, East Braintree will be pleased to learn of her convalescence.

Mr. and Mrs. Paul Foley, have returned to St. Louis after visiting many friends in West Quincy.

The City Council Committees on Finance, Soldiers Relief and Streets will meet Thursday evening.

Miss Lillian Falvey of the Fore River Co., office staff returned Monday from a vacation at Worcester, Mass.

Philip Reinhalter has returned to Canada after a visit with his father, Nicholas Reinhalter, Bunker Hall avenue.

Charles Carr and J. Ohmlet of North Easton have returned to their home after visiting Chester Woodbury at Houghs Neck.

The following young men will assist: John Sheahen, Oswald Shea, John Brunet, Clement Patriarca, Howard Johnston and Ferdinard Gosnold.

The first dance of the Social Three will be held in Finnish Temperance Hall, West Quincy, September 12. The members are "Bart" Flynn, Fred Dolan and "Tip"" Donahue.

Lora Schatzel of Willard street, an active member of the Y. F. K. club is recovering from an operation for appendicitis, performed at the Carney Hospital, South Boston, Saturday.

Mr. and Mrs. George Sherwin of Clive street are entertaining Mr. and Mrs. Fred L. Drury of Fitchburg.

Mrs. Harry Findlay, nee Madora Hunt, is ill at the Quincy Hospital with appendicitis. Her friends wish her a speedy recovery.

Six young lady aides will be the feature of the dance of the Retlahnier Club at Alpha Hall, October 25. They are the Misses Lillian Donovan, Helen Callahan, Alice McDonald, Mary Sheahen, Marguerite Reinhalter and Delma Brunet.

COASTWISE PERILS.

We have pleasure in reproducing the following extracts of a long and informing letter received from Captain H. J. LeLacheur, a retired sea captain of West Bridgewater, Mass

I am heart and soul in sympathy with the movement, for in a humanitarian point of view I consider it one of the grandest in the history of the world.

Having had several years' experience in my younger days navigating between New York, Boston, and the West Indies, as master of a sailing vessel, I fully realize the great benefit of an inland waterway in a commercial as well as humanitarian point of view.

When we realize that along that long and dreary stretch of sand known as Cape Cod, and among those treacherous reefs of Nantucket sound, alone, hundreds of thousands of dollars worth of property has been destroyed in the last decade, and hundreds of lives lost, and no estimate can be made of those who suffer the torture of shipwreck, whose rescue comes When life has almost flickered out, we should all feel that something should be done to ameliorate the conditions of those whose lives are fraught with so much danger.

Conditions are getting worse along that coast. The Government just appropriated $12,000 for deepening the passage through Pollock Rip Shoals, but on account of these shoals being exposed to the clean sweep of the Atlantic ocean, the shifting sands will soon fill them up again.

The time is coming and I think in the near future when the passages between Monomoy Point and the east end of Nantucket Island will be closed to vessels. When that time arrives vessels will have to take the outside passage or go through Cape Cod Canal The outside passage is very dangerous on account of the Nantucket south shoals stretching far out in the ocean, and besides it is some 75 miles further by that route.

The Cape Cod Canal will no doubt be a good passage in favorable weather and be a protection for vessels in time of storms, but the delay at times especially in stormy or foggy weather or strong head winds, will be a draw back to sailing vessels.

From a sailor's point of view the Cape Cod Canal will not eliminate all the dangers; sailors always dread a ice shore in an open bay, and that place called the "graves" off of Boston Light will always be a menace to all kinds of vessels.

Aside from the elimination of danger and delay in transportation, a canal from Narragansett Bay to Weymouth Fore River as surveyed by the State a few years ago, would pass in close proximity to towns and cities and benefit a population of some 200,000 people. The city of Taunton and the Bridgewaters with its iron works and various other industries; the city of Brockton, the seat of the largest shoe industry in the country; **the city of Quincy, where some of the largest ships are built;** all these places would be greatly benefited by a reduced cost of transportation.

We can all realize what an advantage it would be to Boston to have another outlet to the sea in case of a foreign fleet invading or blockading that city; transports or ships of war could go to and from Narragansett Bay and be out of reach of the enemy's guns.

Judging the future by the past there will be hundreds of lives lost, terrible suffering, and enough money lost in the next 25 years to nearly build such a canal.—Atlantic Deeper Waterways Asso. Bulletin.

POLITICAL NOTES.

Everett M. Bowker, Brookline, has commenced an active campaign in this city for the republican nomination for county commissioner. The candidate has many friends in Quincy and the prospects of a large vote are brightening every day.

Richard Olney 2d, candidate for the democratic congressional nomination in the 14th district was in Quincy, Monday. He is working toward the goal of his aspirations with the energy characteristic of his nature.

TAG DAY.

Tag Day for the Quincy Day Nursery will be observed September 28, and the members of the association who personally interest themselves in the success of the institution are looking forward to the event with increased interest.

READ LEDGER ADVS.

Use Our Storage Warehouse

The men who handle our New Furniture must do it RIGHT. They'll handle yours if you

LET KINCAIDE MOVE YOU

Anywhere, anytime you say. Piano Moving. Charges reasonable. Write, Call, Tel. Quincy 1200.

HENRY L. KINCAIDE & CO.

WORKMAN FELL EIGHT FEET

Pinned to Earth By Large Stone Falling on Him

REMOVED TO HOSPITAL

James McCarthy, South Boston, employed in setting the foundation for the corner stone of the new Congregational church, Braintree, fell eight feet this morning. A large stone became loosened as he lost his balance and pinned him to the earth. After hard work he was released and Dr. C. A. Sullivan was called. It was found that he had sustained serious internal injuries and he was removed to the Carney hospital, South Boston, where he was placed on the dangerous list.

WILL PARADE COLUMBUS DAY

Ave Maria Council, K. of C. to Take Part in Boston Celebration

An enthusiastic meeting of Ave Maria council K. of C. was held Monday evening at which it was voted to parade in Boston on Columbus day October 12. It was also voted to hold a ladies' night at St. Mary's hall on October 11 A committee was appointed to bring in a list of nominations for officers for the ensuing year. The annual meeting will be held October 14th.

BRIEFS

Miss Nellie Cronin of the telephone exchange is enjoying a short vacation.

Quincy officers are in attendance at Dedham this week at the sitting of the superior court.

The first session of Probate Court since July will be held in Quincy Wednesday morning.

Mr. and Mrs. Harry E. Hobbs of the Metropolitan Park Police, Nantasket, formerly of Quincy, welcomed a little daughter into their home, Wednesday, August 28th. There is great rejoicing over the advent, the other child being a boy.

Congressman Robert O. Harris of Brockton the present representative of the 14th district was in Quincy Saturday looking over the fences. In talking to a Ledger reporter he expressed himself as being fearful of the Progressive party and said that in his opinion that most of their votes will be at the expence of the G. O. P.

Too Late For Classification.

LOST—On Quincy avenue, Elm or Bigelow street, a crescent pin, valued as a keepsake. Return to J. J. Faircloth, Central Fire Station. 10-3t

TO LET—Six room tenement. Rent $14. per month. Apply Augustine Purpura, 4 Baxter place, Quincy. 10-6t

BIRTHS

STODDARD—In Braintree, Sept. 9, a son to Mr. and Mrs. Fletcher F. Stoddard, 240 Tremont street.

HOBBS—At Nantasket, Aug. 28th, a daughter to Mr. and Mrs. Harry E. Hobbs, nee Esther Feeley of Quincy.

MARRIAGES

BARCLAY—REED—In Quincy, August 30, by Rev. James A. Matheson, Mr. John Barclay to Miss Jeannie Patterson Reed, both of Quincy.

CLEAVES—TOBIN—In Quincy, September 7, by Rev. James A. Matheson, Mr. Clarence L. Cleaves to Miss Mary Elsie Tobin, both of Quincy.

DEATHS

NUTTING—In Quincy, September 9, Miss Inez L. Nutting in her 39th year.
Funeral from her late residence, 406 Granite street Wednesday, September 11, at 2.30 P. M. 2t

Established 1870 Telephone

JOHN HALL
FUNERAL DIRECTOR
Carriage and Ambulance Service
1485 Hancock Street, Quincy, Mass.

SHEA ELUDED ATTENDANTS

And Wandered From Sick Room to Street Partly Dressed

John Shea, 40 years old, Ashland street, while suffering from pneumonia delerium eluded the attendants at his home Monday night and people living in the vicinity became alarmed when he acted queerly on the nearby streets. He was only partly dressed and because of his unusual appearance no attempt was made by the residents to catch him.

A telephone call was sent to the police station and Sergeant Bishop dispatched the ambulance post haste. When the officers arrived they found Shea lying in the street in an almost unconcious state. A call was sent to a doctor and the man was taken to the police station where he was treated and later taken to his home. His condition this morning has improved.

DOWD BUSY ON THE STRIKE

It is Reported That 120 Men Are Out at the Fore River

J. J. Dowd, grand vice president of the Boiler Makers, Iron Ship Builders and Helpers of Amernca, who is making Quincy his headquarters since members of local 433 went on strike, addressed a meeting at Cahills Hall, Monday evening. His topic was organization.

It was reported that there are now over 120 men out, and that there will be no settlement until the Fore River Company officials grant the men their 15 per cent increase.

He afterward addressed local 214 at Protection Hall. Michael Welch, president presided.

ON THE DIAMOND

National League

At New York:	R	H	E
New York	2	6	2
Brooklyn	1	6	0

Batteries—Tesreau and Wilson; Rucker and Miller.

Second Game:	R	H	E
New York	7	13	4
Brooklyn	2	7	1

Batteries — Matthewson, Wilson and Hartley; Ragon, Curtis and Edwin.

ONE ADDITIONAL VICTIM

Death List of the Motorcycle Race Crash Growing

Newark, N. J., Sept. 10.—The death list resulting from the accident at the motordrome when Eddie Hasha crashed into the grandstand on his machine during a motorcycle race, was increased to seven by the death in a hospital of William Barnett of this city. Barnett's skull was fractured.

Three other victims of the crash, two of them boys under 14 years of age, are not expected to survive.

A dozen or more eyewitnesses to the accident, including Paul J. Durkin, manager of the motordrome, were questioned by the police and prosecutor.

County Physician McKenzie has decided that there would be no inquest, as the accident occurred in view of thousands. There was nothing hidden or suspicious about it, he said, and there did not seem to be reason for censuring anyone.

CHANNEL SWIM OFF

Rose Pitonof Will Attempt Twenty-Mile Swim In Thames

London, Sept. 10.—Because of continued bad weather and rough water, Miss Rose Pitonof, the young Boston swimmer, who came to England two months ago to try to swim the English channel, says that she has decided to abandon the attempt.

However, having determined to set a new record for women while here, Miss Pitonof is planning to swim from Blackwell Pier to Gravesend, over a twenty-mile course that will take her down the crowded Thames.

The Thames swim has never been made by a woman, although Monty Holbein and other famous swimmers have performed the difficult feat.

ENRICO BARRAJA
PIANO and VOICE
OPERA and ORATORIO COACHING
Fall Term Begins Sept. 16
ROOM 30, GREENLEAF BUILDING
Aug. 26-12t

QUIET WEDDING

Clarence L. Cleaves, 76 East Elm avenue, son of Mr. and Mrs. Stephen A. Cleaves and Miss Mary Elsie Tobin daughter of Mr. and Mrs. John F. Tobin, 24 Rawson road, were quietly married at the Presbyterian rectory Saturday night by Rev. James A. Matheson. They were unattended. Following the ceremony there was a short reception at the home of the bride She is the daughter of John F. Tobin, president of the Boot and Shoe Workers Union.

EASTER LILY BLOOMING.

Mrs. Mary Nichols of Botolph street is the proud possessor of an Easter Lily which at the present time has a blossom also a bud which will be out in a few days. After looking its prettiest in the early spring the plant was allowed to rest during which time it apparently had entirely dried up. It was cut down to the ground. Very soon signs of life were shown and now Mrs. Nichols is very proud of her beautiful lily.

STRIKE BROKEN UP

New Bedford Operatives Returning to the Mills

New Bedford, Mass., Sept. 10.—Twelve cotton cloth mills in this city reopened after a shutdown of eight weeks caused by a strike of weavers because of the grading system. Mill officials claimed that half the usual number of weavers returned to work when operations were begun, while the strike leaders said that only 10 percent of the regular force of weavers resumed employment.

In only one respect do the operatives claim they have won a point. The loomfixers, in voting to declare off their strike against the Dartmouth mill, announced that their own grievance had been removed.

Secretary William O. Devoll of the Manufacturers' association said that between 65 and 75 percent of the weavers had returned to work and that the mills would be kept in operation. The manufacturers have made no concessions to the strikers.

Ship Building Strike Posisble

Newcastle, Eng., Sept. 10.—A national shipbuilding strike involving over 200,000 men may result from today's conference here between the masters and the men over renewal of the labor contract which has expired. The Boilermakers' union, which is a part of the Federation of Shipwrights, is strongly opposed to renewing the contract and is urging a strike.

HELEN KELLER SINGS TO MANY NATIONALITIES.

Girl Born Deaf, Dumb and Blind Also Delivers Address.

Miss Helen Keller, born deaf, dumb and blind, showed the assembled otologists at their congress in the Harvard Medical school that she had added still another to her phenomenal list of accomplishments when she sang to them.

During the formal addresses, which were mostly in foreign tongues, Miss Keller sat on the platform listening through the fingers of her teacher, Professor White of the New England Conservatory of Music, and now and then applauding when a speaker made particularly pleasing reference to the new education of the blind.

When it came Professor White's turn he demonstrated the extent of control that Miss Keller had gained over her vocal chords, tongue and lips. His illustrations were conveyed from his lips to Miss Keller's finger tips, placed tightly over his mouth. All the vowels and the consonant sounds uttered by Miss Keller came out clearly and precisely, and the audience spontaneously broke into the heartiest applause.

Then came the crowning achievement, the singing of an octave on sol and fa and re, some of the tones being very sweet. This performance not only amazed but delighted the savants.

Miss Keller, Professor White says, has the rare faculty of absolute pitch.

Previous to giving this exhibition Miss Keller made an address in English, in which she said:

"This is a new day in the education of the deaf, the day when the physician is no longer content to fight the hostile silences with medicine and surgical instruments alone, but helps the teacher to pour the blessed waters of speech into the desert of dumbness."

Portions of his address Miss Keller repeated in French and German for the edification of the representatives of those nations.

Moreover, she talked over the phone, and so clear was her enunciation that the reporter at the other end did not realize until told afterward that it was Miss Keller herself he had been asking questions of.

Child Love.

Welcome to the parents the puny struggler, strong in his weakness, his little arms more irresistible than the soldier's, his lips touched with persuasion which Chatham and Pericles in manhood had not. His unaffected lamentations when he lifts up his voice on high, or, more beautiful, the sobbing child, the face all liquid grief, as he tries to swallow his vexation, soften all hearts to pity and to mirthful and clamorous compassion.—Emerson.

BASE BALL SHOT.

"Pete" Chapman and George Findlay, will continue their athletic achievements at Williston Academy this year. Both graduated from Quincy High school in the class of 1912 after four years conquests.

Chapman carried out the family reputation by making good in baseball and Findlay performed with glory in basket ball.

Arthur Staff, formerly coach at Quincy, is looking after the Williston sports this year.

"Stan" Bates will in all probability be in the pitcher box for Makaria Saturday when they play the South Quincy, leaders of the Quincy City League. If he succeeds in defeating "Joe" Ford's champions, there will be a tie for first place between West and South Quincy. Quincy A. A. will also be in the tie and then keep your eyes open. Bates has been boosting his percentage at Halifax, Nova Scotia

"Put" Kelley, now at Westville where has has been showing some class as a shortstop, is expected home this week. "Put" is a member of the Quincy A. A. contingent, is as good in football as he is in baseball, and is one of the fastest of the Quincy A. A. basket ball team, champions of the Greater Boston Basket ball league of the N. E. A. A. A. U.

The members of the Makaria team are smarting under the recent fine of $25 imposed by President Bates because they did not appear with a full team two weeks ago. Well, we cannot blame them.

Inumerable protests will be filed with the league board of directors by some of the captains. It is alleged that some teams have flagrantly violated the constitution. If the board allows the protests, a peculiar condition will result and the season may be extended for several weeks.

With a game apiece to their credit, the Orients and Atlantics will play the deciding game of the series at Ward Three, Saturday afternoon. Bradley and Ericson are billed as the Orients battery and Smith, Hoyt and Saunders will present the ward six argument.

New York, New Haven and Hartford R. R.

In effect June 2, 1912

The letters in the same line as the figures below stand for different stations and indicate that trains stop as follows.

a	Wollaston	f	Harrison Square
b	Norfolk Downs	g	Savin Hill
c	Atlantic	h	Crescent Avenue
d	Neponset	i	South Boston
e	Pope's Hill	r	Quincy Adams
*	Saturdays Only	†	Except Saturday

Exp.—Express train.

TO BOSTON		FROM BOSTON	
Leave Stop	Arrive	Leave Stop	Arrive
r 5 14 abcdefghi	5 41	5 45 ihgfedcba	6 14 r
r 6 16 abci	6 35	6 12 ihgfedcba	6 39 r
r 6 33 e	6 49	6 30 a	6 47
r 6 40 abcf	7 00	7 15 hgfedcba	7 41 r
r 7 08 abcd	7 30	7 41 a	7 58
r 7 25 d	7 42	7 45 c	8 03 r
r 7 33 Exp	7 48	8 35 ca	8 52
r 7 42 ab	8 00	8 42 b	8 59
7 57 a	8 13	9 10 fedba	9 32 r
r 8 09 abcd	8 31	9 45 a	10 01 r
r 8 30 a	8 46	10 15 ihgfedcba	10 41 r
r 8 53 ad	9 10	10 55 Exp	11 10
r 9 15 abc	9 33	11 15 hgfedcba	11 41 r
r 10 03 a	10 20	11 50 a	12 07
r 10 19 abcdefghi	10 45	12 15 hgfedcba	12 41 r
11 12 a	11 28	12 37 a	12 54
r 11 24 abcdefgh	11 50	12 50 Exp	1 05
12 04 a	12 20	1 11 edcba	1 32 r
r 12 25 abcdefghi	12 52	*1 31 a	1 49
r 1 20 a	1 37	*1 41 Exp	1 56 r
2 04 a	2 20	1 45 a	2 01
r 2 19 abcdefgh	2 45	*1 48 cba	2 07 r
r 3 13 Exp	3 28	*2 08 Exp	2 22
4 04 a	4 20	2 15 fedcba	2 37 r
r 4 25 abcdefgh	4 52	2 35 Exp	2 50
5 06 Exp	5 20	3 15 hgfedcba	3 40 r
r 5 30 abcdefg	5 55	3 45 a	4 02
6 12 a	6 30	4 12 fedcba	4 34 r
7 05 b	7 22	4 41 c	4 58
r 7 22 Exp	7 37	†4 57 a	5 11
7 29 ab	7 46	†5 14 a	5 31
r 8 07 abcdef	8 30	5 24 a	5 42
r 9 10 abc	9 28	†5 31 dcb	5 50 r
10 04 a	10 20	5 43 a	6 10 r
r 10 07 abcdef	10 30	5 55 ledcba	6 21 r
r 11 25 abcd	11 45	6 14 Exp	6 30 r
		6 31 ecba	6 52 r
		7 00 fedcba	7 24 r
		7 12 a	7 29
		8 05 ba	8 23
		9 25 dba	9 46 r
		10 35 fedcba	11 01 r
		11 10 fedcba	11 35 r
		11 30 ba	11 49

SUNDAYS

r 7 43 abc	8 03	6 30 ba	6 48 r
8 30 Exp	8 45	8 45 ihgfeacba	9 13 r
8 34 abc	8 52	9 05 Exp	9 21
r 8 46 bcdefghi	9 13	10 15 ihgfedcba	10 42 r
r 9 13 abc	9 33	12 15 ihgfedcba	12 42 r
9 31 a	9 47	12 45 Exp	1 01
10 23 ac	10 40	1 30 ihgfedcba	1 57 r
11 00 Exp	11 17	2 15 hgfedcba	2 42 r
r 11 16 abcdefghi	11 43	2 45 a	3 02
1 02 Fxp	1 17	3 15 ihgfedcba	3 42 r
r 1 16 abcdefgh	1 43	4 27 cba	4 48 r
r 3 10 abc	3 30	5 15 ihgfedcba	5 42 r
r 4 16 abcdefghi	4 43	6 15 ihgfedcba	6 42 r
r 5 07 abc	5 27	7 00 cba	7 19 r
r 6 16 abcdefghi	6 43	8 15 ihgfedcba	8 41 r
r 7 16 abcdefghi	7 42	8 50 Exp.	9 05 r
r 8 16 abcdefghi	8 43	9 30 ihgfedcba	9 57 r
9 05 a	9 22	10 45 cba	11 04 r
r 10 46 abc	11 05		
r 11 01 abc	11 20		

West Quincy for Boston (stopping at East Milton)-6.22, 6.56, 7.16, 8.03, 8.10, 9.07 10.08, 10.58, A. M. 12.08, 1.19, 2.08, 3.18, 4.08, 5.15 6.06, 7.19, 8.59, 11.13 P. M. **Sundays**- 8.19, 9.20 A. M. 12.59, 5.14, 6.59, 11.02 P. M.

Boston for West Quincy (stopping at East Milton)-6.35, 7.27, 8.20, 9.35. 10 25, 11.35 A. M. 12.25, *1.20, 11.35, 2.45, 3.35, 4.35, 5.22, 5.47, 6.18, 7.20 9.10, 11.20 P.M. **Sundays**- 8.58 A M 12.38, 4.37, 5.37 10.15 P. M.

Montclair for Boston 6.29, 7.23, 8.17, 10.14, A. M. 12.14, 1.25 4.14, 5.20, 6.12, 7.26, 9.06, P. M. **Sundays** - 8.26, 9.26, A. M. 1.06, 5.21, 11.09 P. M.

Boston for Montclair 9.35, 10.25, 11.35, A. M. 12.25, 1.35, 2.45, 3.35, 4.35, 5.22 15.47, 6.18, 9.10 11.20 P.M. **Sundays**- 8.58 A. M. 12.38, 4.37, 5.37, 10 15 P. M.

A BASE BALL EXPRESSION.



"Tied" the Score.

Bay State Street Railway Company

TIME TABLE

In effect June 2, 1912.

(Subject to change without notice.

Leave QUINCY for

Braintree, 6.15, 6.50 A. M. and every 30 minutes to 10.50 P. M. **Sundays,** 7.50 A. M., then same as week days. **Return,** leave **Braintree,** 6.25 A. M., and every 30 minutes to 10.25 P. M. **Sundays,** 7.55 A. M. and then same as week days.

Brockton, 6.15, 6.50 A. M., and every 30 minutes to 8.50 P. M., then 9.50 P. M. **Sundays,** 7.50 A. M., then same as week days. **Return,** leave **Brockton** 6.20, 7 A. M., and every 30 minutes to 9.30 P. M. **Sundays,** 8 A. M. then same as week days.

West Quincy and East Milton, 5.30 5.50, 6.10 A. M., and every 20 minutes to 11.10 P. M. (**Wednesdays** and **Saturdays,** 11.50 P. M.) **Sundays,** 6.50 A. M. then same as week days. **Return** leave **East Milton,** 5.55, 6.15, 6.45 A. M and every 20 minutes to 11.45 P. M (**Wednesdays** and **Saturdays,** 12.15 midnight.) **Sundays,** 7.25 A. M., then same as week days.

East Weymouth, 6.00, 6.15, 6.35, 7.05, 7.35, 8.05, 8.35, 9.05 A. M. then 5, 25, 35 and 55 minutes past each hour to 11.05, 11.50 P. M. **Sundays,** 7.35 A. M. then same as week days. **Return,** leave **East Weymouth,** 5.55, 6.15, 6.45, 7.00, 7.15, 7.45, 8.15, 8.45, 9.15, 9.30, 9.45 A. M. then on the hour, 15, 30 and 45 minutes past each hour to 11.15 11.45 P. M. **Sundays,** 7.45 A. M. then same as week days.

Houghs Neck, Week days except **Saturday,** 5.20, 5.35, 5.50, 6.10 A. M., every 15 minutes to 7.40 A. M., every 30 minutes to 4.40 P. M., every 15 minutes to 7.10 P. M., every 30 minutes to 11.10, 11.50 P. M. **Saturday,** 5.20, 5.35, 5.50 , 6.10 A. M., every 15 minutes to 7.40 A. M., every 30 minutes to 11.10 A. M., every 15 minutes to 10.40, 11.10, 11.50 P. M. **Sunday,** 6.50, 7.40 A. M., every 30 minutes to 10.10 A. M., every 15 minutes to 10.40, 11.10 P. M. **Return** leave **Houghs Neck.** Week days, except Saturday, 5.45, 6.05 A. M., every 15 minutes to 8.05 A. M., every 30 minutes to 5.05 P. M., every 15 minutes to 7.35 P. M. every 30 minutes to 11.35 P. M., 12.10 midnight. **Saturday,** 5.45, 6.05 A. M. every 15 minutes to 8.05 A. M., every 30 minutes to 11.35 A. M. every 15 minutes to 11.05, 11.35 P. M., 12.10 midnight. **Sunday,** 7.20, 8.05 A. M., every 30 minutes to 10.35 A. M., every 15 minutes to 11.05, 11.35 P. M.

Nantasket, 9.25 A. M., every 30 minutes to 9.25 P. M. **Sunday,** 9.25 A. M., then same as wek days. **Return,** leave **Nantasket** 10.45 A. M., every 30 minutes to 10.15 P. M., then 11.00 P. M. **Sundays,** 10.45 A. M., then same as week days.

Neponset via Hancock Street,—5.45 6.20, 6.50 A. M. and every 30 minutes to 10.50 P. M. then 12.50 midnight. **Sundays,** 6.50 A. M. then same as week days. **Return,** leave **Neponset,** 6.40 7.10, 7.40 A. M. and every 30 minutes to 11.10 P. M. then 12.35 midnight. **Sundays,** 7.40 A. M. then same as week days.

Neponset via Wollaston—6.03, 6.33, 7.03 A. M. and every 30 minutes to 11.03 P. M. then 11.20, 11.50 P. M. **Sundays,** 7.03 A. M., then same as week days. **Return,** leave **Neponset,** 6.25, 6.55, 7.25, A. M. and every 30 minutes to 11.25 P. M. then 11.42 P. M. and 12.12 midnight. **Sundays,** 7.25 A. M. then same as week days.

Neponset, via Norfolk Downs, 6.2. 6.55, 7.25, 8, 8.30 A. M. and every 30 minutes to 10 P. M. (**Wednesdays** and **Saturdays,** 11 P. M.) **Sundays,** 7.30 A. M. then the same as week days. **Return,** leave **Neponset,** 7, 7.30 A. M. and every 30 minutes to 10.30 P. M. **Wednesdays** and **Saturdays,** 11.30 P. M.) **Sundays,** 8 A. M. then same as week days.

Weymouth Landing, 5.20, 6.00, 6.20 6.55, 7.25 7.55 A. M. then every 30 minutes, until and including 10.55 P. M. **Sundays,** 7.25, A. M. then same as week days. **Return,** leave **Weymouth Landing,** 5.45, 6.15, 6.40, 7.15, 7.45 A. M. then every 30 minutes until and including 11.15 P. M. **Sundays** 7.45 A. M. then same as week days.

Leave NEPONSET for

Nantasket, 9.05 A. M. every 30 minutes to 9.05 P. M. **Sunday,** 9.05 A. M. then same as week days. **Return,** leave **Nantasket,** 10.45 A. M. every 30 minutes to 9.45 P. M. **Sundays,** 10.45 A. M. then same as week days.

Squantum, 6.25 A. M. every 30 min. to 7.25 P. M. then 8.35, 9.35, 10.35 P. M. **Wednesdays** and **Saturdays,** 11.30 P. M. **Sundays,** 7.35, 8.35, 8.55 A. M., every 30 minutes to 9.55 P. M. **Return,** leave **Squantum,** 6.00 A. M. every 30 minutes to 8.00 P. M., then 9.00, 10.00, 11.00 P. M. **Wednesdays** and **Saturdays,** 1150 P. M. **Sundays,** 7.15, 8.00, 9.00 A. M. every 30 minutes to 10.30 P. M.

THOMAS GAMMON,
Superintendent.

THE QUINCY DAILY LEDGER

LARGEST **GUARANTEED** CIRCULATION IN THE CITY

Vol. 27 No. 213 QUINCY, MASS., WEDNESDAY EVENING, SEPTEMBER 11, 1912 PRICE TWO CENTS

RECEPTION TO MISS YULE

Original Poem One of the Features of Evening's Program

ALL HAD MERRY TIME

A large number of the friends of Miss Catherine F. Yule, gathered at her home Tuesday evening to participate in a reception given her upon her return from a European trip. The committee in charge of the evening were of members of the Violet club of which she is president, and consisted of Miss Sadie Mellen, Miss Sadie Wilson, Miss Jennie Taylor and Miss Mary McGregor.

A grand march was led by Thomas Morgan and Miss Jennie Taylor, followed by Charles McMillan and Miss Sadie Wilson and the rest of the gathering. Music was furnished by an orchestra.

The grounds were illuminated with Japanese lanterns and red fire, while festoons of crepe paper, banked with flowers gave the room a pretty effect.

Charles Robinson read an original poem entitled "Home from a trip through Europe." The reading made a fine impression on the party and Miss Yule was so overjoyed and surprised that she could only smiling bow her thanks.

Dancing was enjoyed until midnight.

Among those present were the Misses Jennie Taylor, Sadie Wilson, Sadie Mellen, Mary McGregor, Veronica Burke, Marion Bill, Catherine Laing Mary Burns, Annie Dulay, Eleanore Moriarty, Olive Costello, Anna Gilcoine, Helen Bond, Helen Loughlin, Maud Taylor, Marion Fallon, Amy Fallon, Gretian Mischler, Alice Mahoney, Lulu Moody, Alice Stitt, Mabel Stitt, Maud Creswell, Margaret Condrick, Hattie Griffith, Rita Kennedy, and Thomas Morgan, Charles McMilan, Duncan McMilan, Harry Sullivan Richard Mason, Richard Allen, J. F. Heffernan, Joseph Drinkwater, William Drinkwater, Ernest Drinkwater, Charles Laing, Daniel Derosir, Hermes Derosir, Charles Fassi, Albert Gossi, Frank Smith, Harold Smith, Harry Sullivan, Charles French, Forest Hayden, William Caulfley, Emanuel Jusandi, John Creswell, Robert McLellan, William Fields, William Cain, Jennie O'Toole, James Morrison, William French, Albert Artis, George Nowvelli, Alfred Thayer.

☞PRATT'S BREAD sales have increased because it satisfies. Your grocer.

(ADVERTISE.)

MR. ROBERT MACFARLANE
Baritone Vocalist
92 Glencoe Place, - Quincy
AT LIBERTY, CHURCH OR CONCERT
Lessons Given in Singing or Violin Playing
Coaching in Song Interpretation
Sept. 9-21--9 11

80 PER CENT UNPAID TAXES UNCOLLECTABLE

Collector Childs Makes Interesting Statement on Tax Collections

Better Results With Official Under State Control

"There are only 300 cities and towns that are not affected because of outstanding taxes previous to 1911," according to the statement given out by Tax Collector Childs, "and Quincy's amount due is $21,000, about 80 per cent being uncollectible. The serving of warrants by constables to force collections has been unheard of the past few years."

Collector Childs has made a record figure, exceeding by $10,000 the amount ever collected, up to September first in any previous year.

The collectors statement is as follows:

"Under the recent law passed by the legislature a Tax Collector is held responsible for uncollected taxes. The attorney general can sue on the collectors bonds for the amount which is uncollected previous to a certain period. The result is that the collectors all over the State are making a special effort to force the collections.

There are only 300 cities and towns that are not affected on account of not having outstanding taxes previous to 1911.

The City of Quincy has taxes to the amount of about $21,000 from 1902 to 1909, inclusive. Of this amount it is safe to say 80 per cent is uncollectable. The reason for passing a law of this nature is to either force the collector or abate these back taxes.

A precedent seems to have been established in this city to disregard prompt payments of taxes and allow the same to run until they must be paid. This practice can be said only of about 20 per cent of the tax payers. In my estimation, this is not in accordance with business principles. No business can exist if it does not collect its bills, and as taxes are the cities income why should not a city expect prompt payments to meet its expenses?

The strong financial cities and towns in Massachusetts are those whose taxes are collected promptly.

It would appear that the question of taxes has not been given enough serious consideration in this city. This is my conclusion after having studied the conditions in other cities and have talked over the methods of collection with over 75 Tax Collectors in this state.

The opinion of Tax Collectors and state authorities is that the position of collector should neither be appointive or elective, but under the super-

(Continued on Page Three.)

INSPECTOR PARKER DID NOT INTEND TO IGNORE THE MAYOR

Had No Knowledge of Steel Beams For Roof When He Wrote His Letter

No Real Occasion For Closing the School

Another chapter of the Quincy school controversy was enacted this morning when Inspector of Buildings Warren S. Parker forwarded a letter to Mayor Stone giving his version of the situation and explaining why he took the action which he did.

The letter is as follows:

Sept. 10, 1912.

Hon. Eugene R. Stone, Mayor.

Dear Sir:—While you were on your vacation I called the attention of Acting Mayor McAnarney to the advisability of re-enforcing the roof of the Quincy School house.

After a conference with the Commissioner of Public Works and the City Engineer, the opinion of an expert was obtained and as a result it was decided to re-enforce the roof with steel I beams.

I expected this work would be done as the other work in connection with completing the Assembly hall progressed. I was surprised when on September 4th, 1912 I visited the building and found the plastering was being put on without the steel I beams being in place, leading me to believe the Commissioner of Public Works did not intend to put them in. I met the Superintendent of Schools next day and during our conversation explained the condition of the roof to him, and the following day, believing I should preserve some record of my position in the matter, sent my letter to the Commissioner of Public Works, and a copy of it to the Superintendent of Schools. If I had known at that time the I beams had been ordered, and were expected on the 7th inst, and were going to be put in place at once, I would not have sent either of my letters. I understand the I beams have arrived, and when these re-enforcements are put in position, the roof I believe will be satisfactory.

In sending my letters I had no intention of ignoring your office and regret that my act led you to feel that I had intended otherwise, neither did I expect as a result of my letter to the Superintendent of Schools that the School would be closed, as I did not mean to suggest there was any immediate danger or occasion for doing so.

Your respectfully,
Warren S. Parker,
Inspector of Buildings.

CARPETS
Oriental Domestic RUGS
Floor Coverings
OF EVERY DESCRIPTION
At Lowest Possible Prices
Established 1843
John H. Pray & Sons Co.
646-658 Washington St., Opposite Boylston St.
All Goods will be Delivered Free at Residences in Quincy
REPRESENTED IN QUINCY BY
Messrs. OTHO A. HAYWARD and WALTER J. WELLINGTON.

ADMR. BOWLES IMPROVED

Recovering From Severe Siege of Illness

WILL SOON BE AT DESK

Admiral Francis T. Bowles, president of the Fore River Co., appeared at his office Tuesday for the first time since he has been sick. He came direct from his summer home at Barnstable where he is under the care of doctors for nervous trouble. Yesterday he wore a pair of smoked glasses because the nerves of his eyes are slightly affected. He stated that he was feeling as well as a man could after such an illness and hoped to be able to take an active part in the management of the yard in a short time.

Admiral Bowles was taken sick shortly after a return from Washington. He was examined by a number of specialists who were unable to positively diagnosis the case at the time. It afterward developed that it was a nervous trouble due to over work.

Admiral Bowles exerted himself to the last degree at Washington on the Panama question the house legislation calling for the battleship appropriation, the Magdalena affair, and other important measures taxed his strength He will probably return to his office in a short time.

POSITION OF HEAD NURSE

At New Peter Brigham Hospital For Quincy Girl

Miss Carrie E. Hall, a former nurse at the Quincy City hospital and a graduate of the Massachusetts General hospital will, in all probability be appointed head nurse at the new Peter Brigham hospital, Boston. The announcement has not been made public as yet but rumors to that effect are current here.

Miss Hall is well known in this city and is a sister of George E. Hall, 28 Woodward avenue, who was connected with the National Granite Bank.

REMEMBERED CHARITIES.

The will of Joanna F. Dibble late of Brookline which was admitted to probate by Judge Flint at Quincy this morning makes the following bequests. Society of St. Vincent de Paul of the Church of the Immaculate Conception, Boston, Home for Destitute Catholic children, Boston College and Little Sisters of the Poor Boston, $500 each.

—For a man in his position Mr. Pelletier seems to have little regard for the ordinary courtesies of his profession if one may judge by the criticisms he seems to be making of the acts of judges and of other district attorneys. We presume there may be some of them who know quite as much about law and evidence as the would-be nominee for Governor from the county of Suffolk.—Waltham Free Press.

YOU need the Ledger every day.

PROGRESSIVES ATTENTION!

All citizens of Quincy intending to join the Progressive movement are invited to meet at **Union Hall, Thursday evening, Sept. 12, 1912, at eight o'clock** to take part in the organization of the Party in Quincy.

For the Committee,
JAMES P. ROBERTS,
Temporary Chairman,
104 Putnam St., Quincy.
H. J. GURNEY,
Temporary Secretary,
145 Warren Ave., Quincy.
11-1t

Advertisement.

GREATER PUBLICITY TO WORK OF ASSESSORS ADVOCATED

Mr. Shaw Claims That It Was Productive of Good Results In Other Places

Contention Set Forth That Quincy Is Undervalued

The third in the series of communications to the Ledger on local financial conditions by Irving L. Shaw is as follows:

Editor of the Ledger:—In a letter to the Ledger which was published in the issue of August 1, the writer advocated the publication of the tax list showing the valuations of the property of the city in detail similar to that customary in some of our more progressive neighboring cities and towns; believing the publicity thereby given to the work of the Assessors would stimulate that board to a more painstaking effort to value the taxable property in a more equable manner. Since the publication of that letter, I have not heard one dissenting voice among the many citizens who have spoken about the matter. All seem to think it would be a most desirable practice to establish. Ex-Mayor Bessey of Newburyport, speaking before the Recess Committee of the Legislature for the investigation of city finances, said. "The publication of (Newburyport's) tax list started a few years ago was the means of the complete revaluation of the city on an equitable basis, and has contributed more to the city's welfare than anything undertaken in years."

It is proposed to present in this letter some facts in additional support of this proposition—lest it be overlooked,—and also to see if in the valuation of property can be found any answer to the question,—What's the matter with Quincy?

In the absence of the aforesaid publication it is not an easy matter to look into, but the writer has talked with a considerable number of property owners in various parts of the city, and the information gathered, supplemented by an examination of the records at the Assessors' office, has served to indicate pretty clearly that on the whole, Quincy is considerably undervalued. There are some cases where the owners claim an overvaluation, and undoubtedly many cases could be cited where sales have brought less than the taxed value, but I am convinced by a fair preponderance of the evidence I have gathered that, notwithstanding this, the city is undervalued to the amount of probably a million dollars or more on real estate alone.

Several owners in different sections have told me confidentially that they could not complain if the assessed value of their property was nearly doubled, but they did not feel that they wanted their property so valued unless the whole city was revalued, in which case the tax rate would undoubtedly be materially reduced and the burden more evenly distributed. One can hardly blame them for not wanting to be singled out under the present conditions. But fortunately there are some cases which may be discussed specifically.

When the city buys land the price is not secret. Everybody may know how much the owner who sells property to the city values it. Let us examine a few of the localities where the city has purchased land recently.

In Ward Five there is the Wollaston School lot which was purchased a year or more ago. The city paid $9400 for land which was assessed for $4800 in 1910. There was also a small lot with a house, purchased separately, at $4000, which was assessed at $3450 and the house was sold by the city for $450. The house had been assessed at $2800, so the result of this transaction was a net cost to the city of $3550 for 6577 feet of land which was assessed at $650. But as it is evidently unfair to base any comparisons on the house in this case (the building being worth but little to remove from its foundation) we will confine our attention to the land alone. The whole School lot was assessed in 1910 at an average of 5.5 cents a foot, and the next year, instead of profiting by this experience, the Assessors valued land of the same character directly opposite on Taylor street, at 1.2 cents a foot. Does this show very careful work on the part of the Assessors?

Again:—The city paid $7700 for the Montclair School lot in Ward 6. It was assessed at $3750. Compare the 4.3 cents a foot, assessed with nearly 9 cents a foot, paid by the city! A lot of land, nearly two-thirds frontage, at the corner of West Squantum Street and Highland Ave. (directly opposite and apparently a more desirable location than the average of the School lot) was assessed in 1911 at six cents a foot; so it is plain that here again the Assessors failed to profit by the city's experience.

Let us examine conditions on the other side of the city: The city bought land for a stone-crusher on Brook Road. It was assessed at the rate of 6.7 cents a foot. The city paid at the rate of 11.72 cents a foot. Property directly opposite was valued at 4.8 cents a foot.

We have heard considerable talk of late about the new Adams School lot for which the city paid $8000 and upon which someone has told us we must spent ten or fifteen thousand dollars more to grade it because it is all ledge and must be blasted at great expense. This lot was assessed in 1911 for a little over $3000 or at the rate of about 2 cents a foot: The city paid at the rate of nearly 6 cents a foot for it. Almost three times the assessed value!

Duing the discussion of the pur-

(Continued on Page Two.)

The Wholesomeness of Fine Olive Oil

The medical profession fully recognize the merits of pure olive oil as a valuable nutrient. Fine Olive Oil is strictly a natural product, owing nothing to any refining process. Free from rankness of taste, it is sweet, delicate, agreeable to the palate. The perfect Olive Oil is thin and is just as appetizing as fresh butter.

Pompeiin Brand
Extra Virgin Lucca Oil
Quarts 85c. Pints 45c
In Cans

R. E. FOY & CO.

Sept. 11-2t

SPEECHES GALORE

Expected At Annual Cup Night of Quincy Club

DINNER COMES FIRST

The annual cup night of the Quincy yacht club will be held at the club house Thursday September 19. It will be similar to the cup nights of other years. A dinner will be served at 6.30 o'clock following which the cups, pennants and other trophies won by the Quincy yacht club boats during the past season will be presented. The Quincy Yacht club Challenge cup will be turned over to the keeping of the Boston club and the Bermuda cup to the keeping of the Winthrop club, the former having been won by the Ellen and the latter by Nutmeg.

As the presentation of each trophy means a speech it will be readily seen that there will be many speeches. The occasion will be enlivened by music by an orchestra and singing by the Quincy Yacht club chorus led by Henry French.

TRAIN SERVICE CONSULTATION

Board of Trade Committee and Railroad Men to Confer

To show that the Quincy Board of Trade is an important factor in promoting the welfare of the City, the Secretary informs the Ledger that the General Passenger Agent of the N. Y. N. H. & H. Railroad has invited the Secretary and Chairman of the Board, to meet him at his office, regarding the train service on his road relating to Quincy.

Citizens from all sections of the City are requested to send suggestions to the Secretary of the Board of Trade regarding the train service.

The Committee on Steam Railroads will meet at the Board of Trade Room on Friday evening next, September 13th.

ETHEL F. RAYMOND
Teacher of Piano
45 Upland Road, Quincy
Tel. 1796 W. Sept. 10-6t

TO LET

Ground Floor—Granite street, near City Square, 22x55 feet. Also the floor above it. Splendid light—excellent opportunity.

Ground Floor Shop—Near City Square off Granite street, fine light.

Hancock Building—City Square Offices—large or small—front or back.

Office—Hancock Chambers, 16x18 feet, one flight up, very low rent.

City Square Hall, Office or Shop—Hancock Chambers, 2 flights up, 75x32 feet and 20 feet high. Splendid light, low rent

GREENLEAF BLOCK
CITY SQUARE
(Best Location in City)

Transient Rooms—Well furnished and with care, one or two flights up, $1 a day.

Street Floor Stores—Two—16x20 fee with 4 large windows and 10x60 feet with fine light and air.

Desk Room—Street floor, right in the rear of main entrance, good light and air, $5 up a month.

Offices—Only one flight up, large or small, front or back, and at reasonable prices.

Furnished Rooms—With care, steam heat, and detached bath with hot and cold water. $1.75 to $6 per week.

Greenleaf Hall—by the evening or permanently.

Quincy Real Estate Trust,
(Ask for Mr. Kribs.)
Greenleaf Block, Quincy.

QUINCY DAILY LEDGER
Established 1889

THE HOME NEWSPAPER

Published every evening (except Sunday) at 1424 Hancock Street, Quincy, Mass., by the . . . .
GEORGE W. PRESCOTT PUBLISHING CO.
Incorporated.

Entered at Post Office, Boston, Mass., as Second class Matter

BRANCH OFFICE
National Newspaper Bureau,
219 East 23d Street,
New York City

Subscription
By the year $6.00
By the month .50

Telephone, Quincy 425

Copy for changes of advertisements should be in the office on the afternoon previous to publication to guarantee insertion.

HONESTY IN EVERYTHING

NOTICE TO CORRESPONDENTS.

Anonymous communications to the Ledger containing information relative to the comings and goings of people, announcements of events and the like will be consigned to the waste basket. Every communication should contain the name and address of the sender, not necessarily for publication but as an evidence of good faith.

The Ledger will be glad to receive communications from any of its readers upon local subjects, events, news of the day, movements of people and lodge and organization activities, but the rule about signing them must be adhered to else they will not receive attention. If you do not desire your name used in connection with anything you send in make that known and your wishes will be respected.

EDITOR.

EDITORIAL COMMENT.

With the price of lemons taking a boost there will be a corresponding dearth of certain kinds of beverages.

The promised home rule for Ireland which was scheduled for the first of the present month is now postponed for two years according to the views of the most optimistic friends of the measure.

The death of Mrs. McLean is another example of inability of science or wealth to cope with the dread messenger once he comes knocking at the door.

That ladies brigade made a strong impression at City hall. They did not waste time in long preambles or resolutions. They presented their needs in person and if any one should ask you, the City officials sat up and took notice.

Now that the Quincy school incident is closed let officials see to it that there is no repetition of such an occurrence. The incident did not do any one any good, and merely placed the city in a rather unenviable position.

Listen for the sound of the whistle is the cue of all Boston diners out

Mayor Fitzgerald would have a political course for adults established in the Boston schools. Fitz must be looking for the job of first professor in case he fails to land the senatorial plum.

Now that the Republicans of Maine have defeated the common enemy they will proceed to battle among themselves for control in November.

J. P. Morgan has a plan for excavating the ruins of Pompeii and Herculaneam. J. P. has a tendency to dig after ancient relics while others are digging up money for him to support his fad.

September is making up for all the disagreeable weather which came along during the summer months.

Cliques and combinations are bad things. As the destroyers of social organizations they are worse than bomb shells.

Portions of Hancock street give the appearance of a big torch procession in progress when the shades of night have fallen.

Mayor Gaynor scores the New York aldermen claiming that he cannot assist in an investigation of the police department that it not carried on by men of questioned probity. Rather hot shot, but the Mayor is in a position to know.

It is passing strange how much merit died in the wool Republican papers find in Woodrow Wilson, his candidacy and his utterances. Does it indicate something which is already a foregone conclusion to 99 out of every 100 voters?

It is nothing novel now to see a man with his right arm in a sling There is hardly need of asking the cause, just the name of the machine will be sufficient.

Two years of Democracy was as much as the Pine Tree state could stand at one dose.

Now that the waiters have practically settled the strike will they be more lordly or more accommodating?

POLITICAL POT BOILING.

The local political pot is commencing to boil. There is not much outward evidence of activity but here and there, the local spellbinders are getting in their work and endeavoring to manifest their extreme value to the candidates. Ordinarily, those same spell binders have about as much influence as the janitor of a convention hall, but in a measure they carry out the bluff and succeed in getting their little pet, once in so often. As a whole they are not a valuable asset to a candidate, but the aspirant finds it easier to tolerate the specie than to turn him adrift and then have to meet future accusations which he may make. The candidates feel that this specie is a necessary evil in every campaign and while seemingly accepting the advice and boundless wisdom offered, usually proceeds along the even tenor of his way and the "poll," is forgotten. However it would not do to have this particular class of gentlemen know that this is their exact status. It would be a sad blow to their pride, their keenness, wisdom and a few other qualities which they hug themselves into the belief that they possess. But taken as a class, as a whole they cut very little ice in elections. Bought at their own standard of worth and sold at the market value they would prove a rather poor investment. On the whole it would be as well for the candidate to cut them adrift, because they are not capable of doing harm or good. Every one knows that their interest is not without its consideration, and so their advice and opinions as to the men to vote for receives scant measure of thought from the voters.

KNEW THEIR WANTS.

That delegation of women who invaded City hall, Monday night, read an object lesson to mere man, the person who exercises the right of suffrage and is supposed to be an uncrowned sovereign in his way.

Those women wanted a road improved, a shorter way to reach a given place and with womanly tact they took a short cut to make their wants known.

Now a delegation of the sovereign people otherwise called voters, would have started a petition. Some one would have circulated a paper. There would be much sputtering, a chorus what should and should not be done, and perhaps a little cussing. When the paper was all prepared it would be presented to the City council, read by the presiding officer, with possibly not one half the members having any knowledge of what it really meant and then referred to the proper committee. Perhaps the committee might be prodded into to making some report upon it, or it would be permitted to die a natural death. This latter would mean more work, another petition with rehearsal of the previous performance.

But the women acted different. They knew just what they wanted. They stepped right up, made their wants known and it is a safe proposition that some notice will be taken of their request or demand which ever you care to call it.

There is one thing certain, that the committee having charge of the matter will give it some attention. If they do not then they can look for another invasion and coming along about this time, very close to a city election, with the women hammering along at City hall, well they will come pretty near getting just what they want in the way of improvement.

COAL SHORTAGE

Without indulging in shorter or uglier words anent the coal situation, the general public incline to the belief that some one is flirting with the truth with regard to the coal shortage at the present time. By the time the investigation boards which are said to be probing the subject come within a few rows of apple trees of the goal of their mission, the wrathy winter will have rolled away and given place to gentle spring, and then the coal barons will, naturally find that the demand is temporarily suspended, reduce the price of their product and the mission of the investigators will have ended.

The shrewdness and sagaciousness credited to the men behind this movement to advance the price of coal, may be over reaching. The advance of 25 cents on the ton to meet a three cent raise per ton in wages was barefaced enough. It was most brazen in its conception and consummation. On the top of that to add a greater burden to the people on the plea of shortage of supply is little short of criminal.

Coming right down to the facts, will there be any noticeable decrease in the amount which will be handled? Is it not a fact that the supply will be coming along just the same in response to the demand despite the claimed shortage.

A few winters ago, owing to a strike, the shortage dodge was successfully carried out with the result that the people were forced to pay almost double price for coal. As usual this great burden was felt more severely by the poor or working class, who were unable to get in their supply in the summer time. No doubt encouraged by this masterful effort the coal barons contemplate another raid. It is time to call a halt upon such practices.

And it is a very good time for the people to put into practice a determined resolve to have this periodical robbery checked. This paying of immense dividends on watered stock which the people of the country are forced to meet is a burden which will have to be checked sooner or later. The sooner it is effected the better it will be for the country. People are now staggering under burdens created by the high cost of living which is well nigh unendurable. Here is a chance for the aspirants for public office to declare themselves.

Presidential and congressional candidates should be compelled to announce their attitude upon this important issue.

The befogging the present issue and situation by the charges and counter charges, the publication of letters, the announcement of political contributions of eight years ago should not be tolerated. It is the present day with which we have to deal. It is mere waste of time, energy, money and vitality to go wandering around the maistream of investigation of what happened eight years ago. While time is wasted on this subject, the evils of the present day are in full swing and being operated to the disadvantages of the masses. Let us deal with present day issues. Let the candidates for office declare their attitude towards the coal barons and the other barons who are burdening the people beyond reason and let us have some promise of release from such a condition. Otherwise while time is devoted to the investigations of eight year ago happenings, it will be eight years hence before thought of investigation of the present day outrages is entered upon and so they will continue from year to year, with continued investigations lacking results or practical benefits.

CHAMBERS OF COMMERCE

To Visit Fore River Plant During Boston Convention

500 VISITORS EXPECTED

It is expected that fully five hundred of the delegates to the International Chamber of Commerce meeting in Boston the latter part of September will participate in the trip to the Fore River Ship yard, that is being arranged for them. The visit to the Fore River yard will be made Saturday September 28. The party will come from Boston by a special steamer and will be landed at the Fore River wharf, probably about 11 o'clock. They will be conducted over the yard and be given an opportunity to inspect one of the largest ship building plants in the world, after which they will be entertained at lunch by the officers of the company in the new mould loft.

BREEN RECALLED

Lawrence Does Not Want "Dynamite" Man in School Board

Lawrence, Mass., Sept. 11.—Augustine H. Dooley was nominated as a candidate to oppose School Committeeman John J. Breen at a recall election on Oct. 1.

Breen was convicted of "planting" dynamite during the recent textile strike here and fined $500. After Breen's conviction a petition was circulated asking his recall as a member of the school board.

But 999 votes were cast as against a normal vote of about 10,000. Dooley received 763 and Breen 108.

Congressional Journal Causes Insanity

Sandusky, O., Sept. 1..—Reading the Congressional Record and numerous other publications sent him by Congressman Anderson for a year drove Carl Hessenmeyer of this city insane, according to his own statement in probate court.

MAINE SPRINGS A NEW PARTY

Five Cornered Contest Now For Electors

BURLEIGH WILL BE SENATOR

Unity of Republican Party In Maine No Longer Exists—Progressives Have Come Out as Separate Party For Presidential Electors—Unofficial Returns Give 22 Republican Majority In Joint House

Portland, Me., Sept. 11.—Maine emerged from the state election in which the Republicans were victorious, to find herself in the throes of another political contest, with five parties instead of four in the race for the six presidential electoral votes.

The Progressive party came into being after the announcement of the election of William T. Haines for governor, three out of four representatives to congress, and a Republican majority in the legislature which will choose a United States senator. Former Congressman Edwin C. Burleigh received the Republican preferential vote for senator at the recent primaries.

The action of the Progressive party was made known by Halbert P. Gardner, a national committeeman in Maine, who said the Progressives were now a sparate organization.

The vote of the sixteen counties for governor, with five small plantations missing, according to unofficial returns last night, is:

County	Haines	Plaisted
Androscoggin	4,407	5,656
Aroostook	5,829	3,319
Cumberland	9,988	10,429
Franklin	2,411	1,763
Hancock	3,578	3,528
Kennebec	6,709	6,486
Knox	2,354	3,059
Lincoln	1,931	2,135
Oxford	3,870	3,503
Penobscot	7,824	7,653
Piscataquis	2,181	1,899
Sagadahoc	1,873	1,774
Somerset	3,961	3,719
Waldo	2,849	2,872
Washington	4,042	4,183
York	7,973	5,870
Totals	70,880	67,848

Statements based on the latest returns not above included, were made by the chairmen of the Democratic and Republican state committees give Haines 70,928, Plaisted 67,905. Haines' plurality 3023. Plaisted's plurality in 19110 was 8660.

Unofficial returns from every legislative class in the state show that there will be 23 Republicans to 8 Democrats in the senate and 79 Republicans and 72 Democrats in the house, giving the Republicans 102 on a joint ballat and the Democrats 80.

There will be a recount of the votes for representative in Saco and Wiscasset and possibly in other places.

SAVES LIVES AT BLAZE

Fatal Results Averted by Prompt Action of Alice Swift

Boston, Sept. 11.—Miss Alice Swift, 16, was the heroine at an early morning fire which for a time threatened the lives of several persons.

While asleep in the attic of the lodging house, kept by her mother, Mrs. Mary Swift, the young woman was awakened by dense smoke. For an instant it seemed as if the bed was enveloped in flames. She screamed, and jumping up, grabbed little four-year-old Fred Muire and groped her way to the ground floor giving warnas she went.

Mrs. Ida Berry, who lives on the second floor, was aroused by the Swift girl. She caught up her children, Mary 5, Morris 3, and ran down stairs, while Alice Swift followed, carrying one-year-old Cella, whom she snatched from the crib where she was sleeping soundly. Most of the occupants of the house fled to the street in scant attire.

The fire was caused by little Freddie Muire playing with matches in bed.

VALETINE RESIGNS

Office of Indian Commissioner Given Up For Progressives

Washington, Sept. 11.—Robert G. Valentine, commissioner of Indina affairs, sent his rseignation to the interior department, to become effective at the discretion of Secretary Fisher, now in Hawaii.

In a public statement Mr. Valentine referred to his desire to work in the Progressive party as his only reason for quitting office.

Choose Republican Electors

Baltimore, Md., Sept. 11.—The Republican state convention will reassemble here today for the purpose ot naming six presidential electors to take the place of those who have gone over to Roosevelt. Two out of eight remained steadfast.

And Then It Rained

Denver, Col., Sept. 11.—Furs and overcoats prevailed throughout Colorado. Several inches of snow fell at Delta. A cold rain and hail storm swept Denver.

CITY OF QUINCY

The owners and occupants of the following described parcels of real estate situated in the City of Quincy in the County of Norfolk and Commonwealth of Massachusetts, and the public are hereby notified that the taxes, street watering assessments, main sewer assessment apportionments, particular sewer assessments, particular sewer assessment apportionments, gypsy moth ass..sments thereon severally assessed for the years hereinafter specified, according to the list committed to me as Collector of Taxes for said City of Quincy by the Assessors of Taxes, remain unpaid, and that the smallest undivided part of said land sufficient to satisfy said real estate taxes, sewer, gypsy moth, and street watering assessments or apportionments with interest and all legal costs and charges, or the whole of said land if no person offers to take an individual part thereof, will be offered for sale by public auction at the Council Chamber in the City Hall of said City of Quincy on

THURSDAY, SEPT. 26, 1912.

at 9.00 o'clock A. M., for the payment of said real estate taxes, sewer, street watering, gypsy moth with interest, costs and charges thereon unless the same shall have been previously discharged.

WARD 1

Eveline S. Andrews. A certain parcel of land containing 4500 square feet with building thereon, situated upon the easterly side of Upland road, being designated on Assessors' plan on file in the Assessors' office as lot 17, plot 13, plan 1160. Tax of 1910, $64.00. Main sewer assessment apportionment $4.05.

Annie F. Berry. A certain parcel of land containing 1000 square feet, situated upon the southerly side of Shennen street, being designated on Assessors' plan on file in the Assessors' office as part of lot 77, plot 12, plan 1015. Tax of 1910, $1.00.

John T. Cavanagh. A certain parcelo f land containing 24 32-100 acres with buildings thereon, situated upon the southerly side of Sea street, being designated on Assessors' plan on file in the Assessors' office as part plot 1, plan 1057. Excepting from the above described parcel the following lots: Lot 46, 47, 48, 49, 50, 51, 52, 53, 54, 65, 81, 82, 83, 84 80, 110, 111, 115, 116, 139, 140, 122, 123, 126, 129, 130, 133, 95, 96, 141, 142, 143, 144, 145, 147, 165, 166, 170, 171, 176, 177, 196, 197, 200, 201, 202, 206, 211, 215, 218, 219, 228, 233, 242, 247, 252, 263, 267, 270 and a parcel containing 50,000 square feet belonging to the City of Quincy. Tax of 1910 $657.00. Street watering assessment $4.50.

John T. Cavanagh. A certain parcel of land containing 2000 square feet, situated upon Raymond street, being designated on Assessors' plan a part plot 1, plan 1057. Being designated as lot 270 on plan by E. W. Branch, dated April 1912, on file in the Assessors' office. Tax of 1910 $2.00.

John T. Cavanagh. A certain parcel of land containing 2000 square feet situated upon Raymond street, being designated on Assessors' plan as part plot 1, plan 1057. Being designated as lot 267 on plan by E. W. Branch, dated April 1912, on file in the Assessors' office. Tax of 1910 $2.00.

(Continued on Page Four.)

GREATER PUBLICITY

(Continued from Page One.)

chase of this lot in the presence of the Mayor, several members of the finance committee, the chairman of the Board of Assessors, some of the prospective members of the famous Advisory Board and others, the owner, who is a very large holder of real estate, made the statement that, speaking as a private citizen, in an experience of over 20 years he had never sold a foot of land anywhere in that section of the city for less than 5 cents a foot, but speaking as a representative of the Adams Real Estate Trust, he had no fault to find with the Assessors. Why should he? It will be interesting to see what change in valuations, if any, has been made in this section in the 1912 assessment.

So much for the valuation of real estate; Let us consider for a moment the situation as to personal estate. How many of our well-to-do residents are taxed on a fair amount of the taxable personality they own? That there are a few who are so taxed only aggravates the situation and causes some of them to leave the city because of the high tax rate; but if all were so taxed the rate would be lower and the situation less discouraging.

The State officials have repeatedly furnished the Assessors of Quincy with information regarding a large number of our wealthier citizens and suggested amounts to be taxed to them in the absence of sworn returns as the law provides.

While the Assessors have not disregarded this information entirely, they have discounted it to such an extent that the city has lost about 80 per cent of what it ought to get from this source, which probably amounts to over $1,000,000 of taxable property. The frugal citizen who saves and buys his little home is taxed on everything he owns, because it is all in plain sight, while the owner of stocks and bonds may hide his property in the deposit box, and because of the inefficiency of the Assessors, is allowed to escape taxation. Why this discrimination?

In answer to these charges of undervaluation some wise financier may say: "But a low valuation makes the State Tax lower, and we save as much as we lose by this practice." Assuming that it is good buisness for Quincy to perpetrate such a fraud upon the rest of the state, let us see how much virtue here is in this argument: Chapter 336 of the Acts of 1911 prescribes the method of apportioning the state taxes. It provides in respect to the officer whose duty it is to make the apportionment that "he shall to the best of his judgment and discretion prepare said equalization and apportionment upon the basis of the returns and statements herewith provided for and authorized, and of any other information in his possession." Is it to be supposed that this officer, after having requested the assessors to tax property which in "his judgment" ought to be taxed, and seen his information discounted 80 per cent, will not add his estimate of the assessor's failure to Quincy's valuation for the purpose of finding Quincy's proper share of the state tax? And won't you and I, Mr. Average Citizen, have to pay in our share of the higher tax rate, the taxes of the persons who escape?

If this approximate deficit of $2,000,000 in the total valuation of the city, which is in the opinion of the writer a very conservative estimate, had been at the disposal of the assessors in finding the tax rate (assuming their other figures to be correct) this alone would have made up over a dollar of the $2.50 increase per thousand.

It seems fairly clear from the facts presented in relation to this department of the city's administration, that there is, to say the least, a large opportunity for improvement in the methods of assessing our taxes, and it is to be hoped that the Mayor of 1913 will consider carefully the qualifications of candidates for his appointment to this important Board.

It is hardly to be hoped that these two letters cover any very large proportion of the shortcomings that may be laid at the door of the assessors, but if they serve to point the way to a much needed reform in the methods of this department, their object will have been accomplished. At least, some of the facts have been presented for your consideration: Now, then, Mr. Voter, what are you going to do about it?

The Ledger will be given an opportunity to print in Saturday's issue a letter dealing with the City's indebtedness.

Irving L. Shaw,
101 No. Central Ave.

"THE SECRET OF SUCCESS IS TO BE READY FOR ONE'S OPPORTUNITIES"—DICKENS.

It is not enough to know an opportunity when you see it; you must be prepared to grasp it and make it your own.

Moral: A Bank account helps you to be ready for opportunities.

GRANITE TRUST CO.



New Fall
Bed Room Furniture

The carload we've just unpacked includes some of the most attractive pieces we've ever seen. See them and you'll say so too. Dozens of different Bureaus—Chiffoniers—Dressers, in Oak, Mission, Mahogany, Circassian Walnut and Birds Eye Maple.

Then there are Commodes, Stands, Chairs, Rockers and Beds. You just ought to see that long row of Beds. Short Prices and Liberal Terms.

Bureau Pictured Here

One of the New arrivals. Quartered Oak Top, and Swell Front, Finely Finished. Two large and two small roomy drawers with Brass Pulls. French plate bevel edge, oval Glass 22x28. Well worth $30. Kincaide Low Price $18.75.

HENRY L. KINCAIDE & CO., QUINCY
Furniture--Pianos--Rugs--Ranges



Nemo Self Reducing Corsets

Make Stout Women Slender

All Nemo Corsets are furnished with Lastikops Hose Supporters---the Supporters that wear long and never lose their original elasticity.

The Corset Shop
MISS S. E. DUNPHY
No. 8 Maple St., Quincy

HOW'S THIS?

We offer One Hundred Dollars Reward for any case of Catarrh that cannot be cured by Hall's Catarrh Cure.
F. J. CHENEY & CO., Toledo, O.
We, the undersigned, have known F. J. Cheney for the last 15 years, and believe him perfectly honorable in all business transactions and financially able to carry out any obligations made by his firm.
Walding, Kinnan & Martin,
Wholesale Druggists, Toledo, O.
Hall's Catarrh Cure is taken internally, acting directly upon the blood and mucous surfaces of the system. Testimonials sent free. Price 75 cents per bottle. Sold by all Druggists.
Take Hall's Family Pills for constipation.

PATENTS

TRADE-MARKS and copyrights obtained or no fee. Send model, sketches or photos and brief description, for FREE SEARCH and report on patentability. 25 years experience.
Send 2-cent stamp for NEW BOOKLET, full of patent information. It will help you to fortune.
READ PAGES 11 and 12 before applying for a patent. Write to-day.

D. SWIFT & CO.
PATENT LAWYERS,
303 Seventh St., Washington, D. C.

EIGHT HOUR DAY AT FORE RIVER

All Departments Eventually to Come Under That Basis

LEADING TO THAT END

Work placing the different departments as the Fore River Ship yard on the eight hour basis is going rapidly on. Several of the departments have been working on this basis for some time and the other departments are being put on as fast as possible and it is expected that within a few weeks all of the departments wil be working on the eight hour system. As the employees are engaged by the day and not by the hour the reduction in hours practically means an increase in wages.

OFFICER JIM SETTLED

And Sent One Youngster Home Happier for the Sunshine of His Presence

Crash! There was a thud on the sidewalk, a noise of breaking glass, a gurgle of liquid and a few smothered sobs in City Square the other day. That is the story in brief, but there is considerable more to it, in the way of human interest and the big heartedness of Officer "Jim" Murray who patrols that section of the city in the day time. There is a whole lot of human nature in "Jim's" make up. He is a human reminder of David Haren's philosophy, "That there is more human nature in some people than in others if not more so."

But to return to the story.

A little chap about nine years old came out of one of the City Square stores, clutching a quart bottle of milk. He held it so tightly that the slippery glass soon moved pavementward from his fingers and fell with a crash to the sidewalk, the bottle breaking in a hundred pieces and the lactonic substance spread over the sidewalk.

It is said that there is not much use in crying over spilt milk, but that poor youngster threw traditions to the wind, his eyes filled with tears and sobs shook his little frame.

Officer "Jim" happened along about that time. It did not take him long to size up the situation. He had been a boy once, and probably had an experience of the milk spilling type. "Cheer up little man," he brusquely remarked, "Don't worry we will soon remedy that. Come with me."

He marched the boy back into the store. "Give this little fellow another quart of milk," he said, "I know what it is to have anything like that happen. I do not want to feel that he will get a scolding for no fault of his own." The quart bottle was quickly produced. The boy bundled it in his arms and with the smiles chasing away the tear drops which had gathered in his eyes, he thanked the good natured cop and proceeded on his way while officer "Jim" chuckled to himself as he settled for the quart of milk satisfied that he had done a good job.

PROBATE COURT SESSION HERE

Judge Flint Presided and the Business Transacted

Judge Flint held probate court for Norfolk county at Quincy today and transacted the following business:

WILLS ALLOWED.

Of Sarah M. Morgan late of Quincy, John Morgan, executor. Bond $3,000.

Of Joanna F. Dibble late of Brookline, Thomas H. Sinnott and Sylvester M. Whalen executors. Bond $100. each.

Of Helen L. Paine late of Brookline, Isaac Paine executor. Bond $15,000.

Of Reuben Loud late of Weymouth, Mary G. Loud, executrix. Bond $800.

ADMINISTRATIONS GRANTED.

Aini L. Lindell on estate of Viktor R. Sunell late of Quincy. Bond $1,400.

Rachel Katz on estate of Harry Katz late of Quincy. Bond $500.

Charles H. Patten on estate of Mary R. Patten late of Illinois having estate in Norfolk county. Bond $7,000.

Cora N. Tirrell on estate of William J. Tirrell, Jr., late of Braintree. Bond $5,000.

Harold C. Upham on estate of Harry T. Upham late of Wellesley. Bond $15,000.

William E. Ames on estate of Caroline F. Ames late of Weymouth.

Everard R. Cook on estate of Lucy A. E. Cook late of Wrentham. Bond $10,000.

William H. Athearn on estate of Amanda M. Morrison late of Wrentham. Bond $1,000.

Herbert A. Morse on estate of Luther H. Morse late of Canton. Bond $5,000.

Susie G. Riley on estate of P. Joseph Riley late of Randolph. Bond $5,000.

Patrick F. O'Reilly on estate of Mary E. O'Reilly late of Dedham. Bond $3,000.

Helen M. S. Miner on estate of George Smiley late of Franklin. Bond $2,000.

Alton N. Clark on estate of George A. Pierce late of Walpole.

Francis Hall on estate of Christian Somerville late of Foxborough. Bond $2,000.

ACCOUNTS ALLOWED.

First and final of Miranda J. White, trustee under will of Mary E. Newcomb late of Quincy for the benefit of Sarah G. Newcomb, et al for $1,098.16.

First and final of Allen F. Smith executor of will of Mary W. Smith late of Dover for $3,601.29.

First and final of William E. Wacester and Harry D. Delano executors of will of Marion A. Schoeffel late of Brookline for $73,894.38.

Of Augustus P. Loring administrator of estate of William Everett late of Quincy for $11,002.32.

MISCELLANEOUS.

Eunice B. Bent was granted permission to sell real estate of John H. Bent, late of Quincy to the amount of $50.

Catherine Reardon guardian of Mabel D. Reardon a minor of Quincy was granted permission to sell real estate to the amount of $70.

The inventory filed on estate of Mabel D. Reardon, a minor of Quincy showed personal estate of $100. real estate of $400.

John Cortesi guardian of Annunziata Cortesi an insane person of Millis was granted permission to sell real estate to the amount of $1200.

Uses of Adversity.

Success is sweet and soothing,
A drowsy draft to sup.
Mistakes are the alarm clocks
Which compel us to wake up.
—Washington Star.

BRIDE'S QUICK WIT WON OUT

Fooled the Wedding Guests Who Planned Capture

A CLEAN GETAWAY

The wedding and the sudden departure of the couple thrilled a large number of the friends and relatives of Miss Agnes F. Souter, daughter of Mrs. Alexander Souter and William E. Farqhuar, son of Mr. and Mrs. George Farqhuar, who were married at the bride's home, 44 Taber street, Tuesday evening by Rev. Benjamin A. Willmott of the Bethany Congregational church.

Charles Milner of Cambridge was the best man and the bride was attended by her sister Miss Nellie Souter.

Following the ceremony the couple held a reception. They were assisted in receiving by Mrs. Alexander Souter and Mr. and Mrs. George Farqhuar. Vocal solos were given by Miss Frances Murray, Harold Richards, Miss Nellie Souter and Miss Gladys Pinel.

The bride was dressed in white tulle over white silk and the home was decorated with ferns and potted plants.

Plans for the capture of and separation of the newly married couple were frustrated by the bride who after going to an automobile to bid adieu to the minister jumped in followed by her husband and were quickly driven away.

TOMATO CAN THE WEAPON

And Its Sharp Edge Cut Severe Wound in

CISIANI'S BLOCK

There was a lively row on Old Coach road about 6 o'clock Tuesday night but just what the row was about or how it started is not exactly known. It is reported that the parties concerned were Carb Aurenti, Eugeni Aurenti and Natale Cisiani who got into a wordy argument which ended with Cisiani getting a savage blow over the forehead with an empty tomato can, the force of the blow cutting a deep gash in his head. City Physician Dr. J. H. Ash was called and had to take seven stitches in the wound. He then swore out a warrant against Aurenti and his wife for assault, and they were later arrested by Officer Curtin. They were arraigned in court this morning and held until September 13.

WILL LIVE IN WOLLASTON

Newly Wedded Lynn Couple to Make Their Home in Ward 5

Announcement cards were the first news of the marriage of Miss Gertrude Thorner Mudge of Swampscott and Thomas E. Cassey of Lynn, the ceremony being performed Saturday.

The bride is the daughter of Mr. and Mrs. Henry L. Mudge 69 Cherry street, Swampscott. The groom graduated from the University of Maine in 1911. They will reside at Wollaston, and are well-known in Quincy.

YACHT CLUB'S CLOSING HOP

The social season of the Quincy Yacht club closed Tuesday night as the last strains of "Good Night Ladies" floated over Quincy Bay, and the summer of 1912 goes down in the annals of the club as being one of the most successful. All the regulars were in attendance and others brought friends who had never been at the hops. The number present was large and the good spirit which pervaded the hall and the generous serving of the frappe by some of the girls simply made you long to keep your engagement book open at next Tuesday night's date for another good time.

DRIVER CAHILL SHOWED NERVE

Steered Excited Runaway in Masterly Manner.

DICK GOT EXCITED

Visions of olden days, when the patrol wagon was in use must have flashed through the head of Dick, the white horse of the police department Tuesday afternoon, for after kicking and breaking the off shaft of a buggy while he was being exercised by George Cahill, chauffeur and former driver of Dick, he took the bit in his teeth while passing School street and Quincy avenue and started on a world tour by the way of Elm street.

Dick is a powerful gray, not very bad generally but inclined to assert his right to freedom when opportunity offers.. His kick at the shaft was evidently premeditated. While driver Cahill was trying to curb the angered steed Dick only took on new spirit and went for all he could.

The wide turn at South street loomed into the drivers mind and as he neared the spot he took the off rein with both hands and pulling with all his strength negotiated the curve. The people living in the vicinity who were attracted by the sounds of whoa and other sounds that issue from a man when trying to stop a horse, looked and turned expecting to see the wagon turn turtle, but they did not reckon on the cool headed driver and the turn fate.

The South street hill was being made at some speed and the driver caught sight of an express wagon issuing from the Doble home. Calling to the driver to pull across the street he received immediate response and Dick trembling in every limb and covered with lather was obliged to stop.

A call was sent to the police station while the run was in progress and the patrol was sent but was not needed for George Cahill. The buggy was taken to a carriage shop for repairs.

SOCIAL SEASON IN FULL SWING

Brilliant Opaning with Lawn Party at Park and Downs Church

The fall season of social events was opened by the Park and Downs church Tuesday afternoon and evening with a lawn party on grounds adjoining the church by the Women's Guild.

A large number attended and purchased the many good things on sale. In the afternoon games were enjoyed by the children under the direction of Miss H. C. Gram.

Among the features of the affair were automobile rides which were enjoyed by a large number. Of these Mr. J. A. Zwicker had charge. The decorations were attractive, green poles supporting long lines of Japanese lanterns and bunting. In the evening the light from hundreds of electric bulbs made the scene as bright as day.

In the enclosure were the various booths. Candy was on sale by Mrs. Charles A. Richardson, Mrs. Chester A. Boynton and Mrs. J. A. Boone. Mrs. W. K. Brown and Mrs. William B Holmes presided at the tonic table. In charge of the ice cream were Mrs. Tanner, Miss Emily Bjorkman, Mrs. J. A. Zwicker and Mrs. C. C. McKay.

A fine supper was served at 6.30 o'clock by a committee consisting of Mrs. James D Willson, Mrs. Alonzo Bissett, Mrs. L. I. Mosman, Mrs. H. B. Letson, Miss Marion Brown, Mrs. Fred Robinson, Miss H. C. Gram, Miss Freda Klingenhagen, Mrs. C. A. Chase Mrs. F J. Brown, Miss Mildred Podbury and Mrs. H. A. Matchner.

In the evening two performances were given of "Plantation melodies." These were sung in costume by a chorus of young people and proved most enjoyable. The scene depicted a cornfield and with the usual farm implements in evidence was most effective.

Those taking part included Charles A. Richardson, Mrs. Arthur F. Capen, Miss Maria Brown, Artemus Dingwell, F. C. Richardson,, Mrs. L E. Coombs, C. A. Tanner, Mrs. Tanner. The entertainment was in charge of Mrs. Charles F. Bryant and Mrs. William M. Burrell presided at the plano. A phonograph concert formed a part of the program.

HOW WOULD YOU LIKE

To { fix Your fire at night / get your breakfast with it / have a good fire left for dinner } ?

Our RED ASH STOVE

will make the above program not only possible but an absolute fact.

HOW DO WE KNOW?
WE HAVE DONE IT.

C. PATCH & SON, INC.

1422 Hancock St. Quincy, Mass.

TAXES UNCOLLECTABLE

(Continued from Page One.)

vision of the state. This, to my mind will be the condition in a very short time. When this comes about politics or pull will not allow any special privileges. The present administration has not hampered the collections and special effort has been made to clean up all collectible back taxes with very good results.

This is not a criticism of past administrations but as has been said before, enough serious consideration has not been given to the collections. The serving of warrants by constables to force collections has been unheard of for the past few years. The use of them this year has brought very good results, and will probably be used more frequently before the close of the administration.

In a neighboring city of 60,000 population the poll, personal and real estate taxes are sent out on September 15. During the following March if the polls and personal taxes are not paid a warrant is issued for each individual and these are turned over to three deputies who collect in short order.

As a result this city has no outstanding taxes prior to 1910.

The cities and towns in the state which obtain the best results in collecting their taxes are those which have retained their collectors for a long period of years. This is reasonable to believe because after a person has held office for a few years he naturally becomes accustomed to the conditions and also the tax payers so that he knows what to expect from each individual. Different conditions must bring different results.

We have in this city what is termed a floating population. Taxes are assessable on the first of April. During the time between this date and the date on which the bills go out it is reasonable to say that the city loses each year about $800 in poll tax payers of this city.

About 25 per cent of Quincy's poll tax payers are of foreign birth and either do not understand their obligations or they neglect them by giving names by which they cannot be identified when taxes are given to the constable for collection. This is a problem which needs considerable study.

A large amount of money is lost in personal taxes on account of not forcing prompt collections. Business may be taxed on the first and between this time and the time when they are given to the constable the business has gone out of existence.

Total Collection of Tax Collectors office to September 1.

1900,	$142,274.28
1901,	183,351.48
1902,	134,091.70
1903,	178,863.82
1904,	239,363.39
1905,	208,355.77
1906,	194,710.09
1907,	182,627.83
1908,	186,449.84
1909,	204,117.65
1910,	249,040.15
1911,	255,572.32
1912,	269,139.70

The city's interests are protected on real estate taxes, and if the collector allows the city's lien to expire it is on account of negligence. When a person becomes a tax collector he must become in the eyes of a certain few an undesirable citizen and very unpopular but this he should be willing to do for the best interests of his city. He must accustom himself to the fault findings of these few and use diplomacy in trying to please everybody.

But, as 75 per cent of the people pay their taxes without finding any fault it would appear to me that the majority was in favor of the collector. The people make a city what it is. The time is ripe for people to take a deeper interest in public affairs and study the conditions and find out for themselves why certain things must be done.

QUINCY REGISTRY FOR NURSES

20 Whitney Road, Quincy Mass.

Will supply trained and practical nurses, attendants and nursery assistants. **No charge** will be made to those applying for Nurses.

Mrs. E. L. CRANE, Registrar,
Tel. Quincy 131-2

DISTRICT COURT.

William H. Hanley and James Powers were fined $10 each for drunkenness at Randolph.

William H. Snow was fined $10 for drunkenness at Milton.

The continued cases of Harvey W. Brown for felonious assault at Quincy was called and again contiued until November 27. There ws a third complaint of a similar nature against Brown upon which he received a sentence of two years in the house of correction.

John F. Burke was fined $10 for drunkenness at Quincy.

Joseph Conway was sent to the state farm for being a tramp at Quincy.

Arthur Simpson and John P. Downer were arraigned for drunkenness at Quincy and put on probation until March 13, 1913.

Arthur J. Larkin, Edward Claxton and Ralph Harriman were fined $10 each for disturbing the peace at Quincy.

Carb Aurenti and Eugeni Aurenti were arraigned for alleged assault on Natale Cisiani at Quincy. Cases continued until September 18.

—The 35 foot motor boat Detroit, which recently made the trip from New York to Queenstown in four and a half days, eclipsed the record of the fastest of the ocean grayhounds. The passage was a stormy one, and with favorable weather conditions the time might have been reduced still further. An airship could hardly have been expected to do much beter than this—Milford Gazette.

MOTORCYCLIST PARALYZED

So Reports Track Physician Where Accident Occurred

Newark, N. J. Sept. 11.—That the motorcycle accident on the Valesboro motordome Sunday which has thus far resulted in seven deaths, was due to a sudden attack of paralysis suffered by rider Hasha, is the opinion of Dr. Thomas Pascall, the official track physician.

"I believe the accident was due to hemorrhage of the brain, followed by instant and total blindness and was a partial condition of paralysis," said Dr. Pascall. "In Hasha's determination to win the race from Seymour, whom he regarded as his most dangerous rival, he attained such terrific speed that it brought on the attack."

Aviator Dies of Injuries

Binghampton, N. Y., Sept. 11.—William Chambers, the aviator, died at Greene, N. Y., from injuries received in a fall with his aeroplane at the Chemung county fair last Fri-

FIRST INSTALMENT THURSDAY

KEZIAH COFFIN



A fascinating homely comedy of Cape Cod folks

Filled with the refreshing salt water breezes

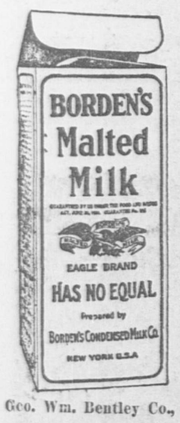
An entertaining story with a pretty love theme

Our Next Serial

Watch for the first chapter that will soon be published

Old Age

demands not only a nutritious food but also one that can be easily digested, quickly absorbed and still cause no sense of weight or weariness to the stomach.



BORDEN'S Malted Milk

IN THE SQUARE PACKAGE

consisting of rich creamy milk, with extracts of wheat and barley malt, supplies a complete nourishment in a partially predigested form. It is not only a refreshing drink but a stay and support to those whose vitality has begun to wane by the encroachment of old age.

Get Free Trial Package and Unusual Recipe Book from Your Druggist, or

Malted Milk Department
BORDEN'S CONDENSED MILK CO.
New York City

Manufacturers of Borden's Evaporated Milk and Eagle Brand Condensed Milk

Geo. Wm. Bentley Co., N. E. Selling Agents, 192 State St., Boston, Mass.
Telephone Richmond 336

CITY OF QUINCY

(Continued from Page Two)

John T. Cavanagh. A certain parcel of land containing 2000 square feet situated upon Raymond street, being designated on Assessors' plan as part plot 1, plan 1057. Being designated as lot 263, on plan by E. W. Branch, dated April 1912, on file in the Assessors' office. Tax of 1910 $2.00.

John T. Cavanagh. A certain parcel of land containing 2000 square feet, situated upon Hawthorn street, being designated on Assessors' plan as part plot 1, plan 1057. Being designated as lot 252, on plan by E. W. Branch, dated April 1912, on file in the Assessors' office. Tax of 1910 $2.00.

John T. Cavanagh. A certain parcel of land containing 2535 square feet situated upon Turner street, being designated on Assessors' plan as part plot 1, plan 1057. Being designated as lot 84, on plan by E. W. Branch, dated April 1912, on file in the Assessors' office. Tax of 1910 $2.50.

John T. Cavanagh. A certain parcel of land containing 1875 square feet situated upon Manet avenue, being designated on Assessors' plan as part plot 1, plan 1057. Being designated as lot 81, on plan by E. W. Branch, dated April 1912, on file in the Assessors' office. Tax of 1910 $2.00.

John T. Cavanagh. A certain parcel of land containing 2881 square feet situated upon Sea street, being designated on Assessors' plan as part plot 1, plan 1057. Being designated as lot 47, on plan by E. W. Branch, dated April 1912, on file in the Assessors' office. Tax of 1910 $5.50.

John T. Cavanagh. A certain parcel of land containing 2312 square feet situated upon Sea street, being designated on Assessors' plan as part plot 1, plan 1057. Being designated as lot 46, on plan by E. W. Branch, dated April 1912, on file in the Assessors' office. Tax of 1910 $4.50.

John T. Cavanagh. A certain parcel of land containing 2000 square feet situated upon Hawthorn street, being designated on Assessors' plan as part plot 1, plan 1057. Being designated as lot 247, on plan by E. W. Branch, dated April 1912, on file in the Assessors' office. Tax of 1910 $2.00.

John T. Cavanagh. A certain parcel of land containing 2000 square feet situated upon Hawthorn street, being designated on Assessors' plan as part plot 1, plan 1057. Being designated as lot 228, on plan by E. W. Branch, dated April 1912, on file in the Assessors' office. Tax of 1910 $2.00.

John T. Cavanagh. A certain parcel of land containing 2000 square feet situated upon Hawthorn street, being designated on Assessors' plan as part plot 1, plan 1057. Being designated as lot 242, on plan by E. W. Branch, dated April 1912, on file in the Assessors' office. Tax of 1910 $2.00.

John T. Cavanagh. A certain parcel of land containing 2000 square feet situated upon Hawthorn street, being designated on Assessors' plan as part plot 1, plan 1057. Being designated at lot 197, on plan by E. W. Branch, dated April 1912, on file in the Assessors' office. Tax of 1910 $2.00.

John T. Cavanagh. A certain parcel of land containing 2000 square feet situated upon Hawthorn street, being designated on Assessors' plan as part plot 1, plan 1057. Being designated as lot 233, on plan by E. W. Branch, dated April 1912, on file in the Assessors' office. Tax of 1910 $2.00.

John T. Cavanagh. A certain parcel of land containing 2000 square feet situated upon Manet avenue, being designated on Assessors' plan as part plot 1, plan 1057. Being designated as lot 206, on plan by E. W. Branch, dated April 1912, on file in the Assessors' office. Tax of 1910 $2.00.

John T. Cavanagh. A certain parcel fo land containing 2400 square feet situated upon Manet avenue, being designated on Assessors' plan as part plot 1, plan 1057. Being designated as lot 202, on plan by E. W. Branch, dated April 1912, on file in the Assessors' office. Tax of 1910 $2.50.

John T. Cavanagh. A certain parcel of land containing 2000 square feet situated upon Manet avenue, being designated on Assessors' plan as part plot 1, plan 1057. Being designated as lot 215, on plan by E. W. Branch, dated April 1912, on file in the Assessors' office. Tax of 1910 $2.00.

John T. Cavanagh. A certain parcel of land containing 2000 square feet situated upon Manet avenue, being designated on Assessors' plan as part plot 1, plan 1057. Being designated as lot 211, on plan by E. W. Branch, dated April 1912, on file in the Assessors' office. Tax of 1910 $2.00.

John T. Cavanagh. A certain parcel of land containing 2000 square feet situated upon Manet avenue, being designated on Assessors' plan as part plot 1, plan 1057. Being designated as lot 201, on plan by E. W. Branch, dated April 1912, on file in the Assessors' office. Tax of 1910 $2.00.

John T. Cavanagh. A certain parcel of land containing 2000 square feet situated upon Manet avenue, being designated on Assessors' plan as part plot 1, plan 1057. Being designated as lot 196, on plan by E. W. Branch, dated April 1912, on file in the Assessors' office. Tax of 1910 $2.00.

John T. Cavanagh. A certain parcel of land containing 2000 square feet situated upon Casco street, being designated on Assessors' plan as part plot 1, plan 1057. Being designated as lot 171, on plan by E. W. Branch, dated April 1912, on file in the Assessors' office. Tax of 1910 $2.00.

John T. Cavanagh. A certain parcel of land containing 2000 square feet situated upon Casco street, being designated on Assessors' plan as part plot 1, plan 1057. Being designated as lot 170, on plan by E. W. Branch, dated April 1912, on file in the Assessors' office. Tax of 1910 $2.00.

John T. Cavanagh. A certain parcel of land containing 2000 square feet situated upon Manet avenue, being designated on Assessors' plan as part plot 1, plan 1057. Being designated as lot 200, on plan by E. W. Branch, dated April 1912, on file in the Assessors' office. Tax of 1910 $2.00.

John T. Cavanagh. A certain parcel of land containing 3242 square feet situated upon Littlefield street, being designated on Assessors' plan as part plot 1, plan 1057. Being designated as lot 147, on plan by E. W. Branch, dated April 1912, on file in the Assessors' office. Tax of 1910 $3.00.

John T. Cavanagh. A certain parcel of land containing 2449 square feet situated upon Darrow street, being designated on Assessors' plan as part plot 1, plan 1057. Being designated as lot 133, on plan by E. W. Branch, dated April 1912, on file in the Assessors' office. Tax of 1910 $2.50.

John T. Cavanagh. A certain parcel of land containing 2994 square feet with building thereon, situated upon Darrow street being designated on Assessors' plan as part plot 1, plan 1057. Being designated as lot 130, on plan by E. W. Branch, dated April 1912, on file in the Assessors' office. Tax of 1910 $7.00.

John T. Cavanagh. A certain parcel of land containing 2595 square feet situated upon Darrow street, being designated on Assessors' plan as part plot 1, plan 1057. Being designated as lot 129, on plan by E. W. Branch, dated April 1912, on file in the Assessors' office. Tax of 1910 $2.50.

John T. Cavanagh. A certain parcel of land containing 2437 square feet situated upon Darrow street, being designated on Assessors' plan as part plot 1, plan 1057. Being designated as lot 126, on plan by E. W. Branch, dated April 1912, on file in the Assessors' office. Tax of 1910 $2.50.

John T. Cavanagh. A certain parcel of land containing 2437 square feet situated upon Darrow street, being designated on Assessors' plan as part plot 1, plan 1057. Being designated as lot 123, on plan by E. W. Branch, dated April 1912, on file in the Assessors' office. Tax of 1910 $2.50.

John T. Cavanagh. A certain parcel of land containing 2437 square feet situated upon Darrow street, being designated on Assessors' plan as part plot 1, plan 1057. Being designated as lot 122, on plan by E. W. Branch, dated April 1912, on file in the Assessors' office. Tax of 1910 $2.50.

John T. Cavanagh. A certain parcel of land containing 2250 square feet situated upon Manet avenue, being designated on Assessors' plan as part plot 1, plan 1057. Being designated as lot 111, on plan by E. W. Branch, dated April 1912, on file in the Assessors' office. Tax of 1910 $2.00.

John T. Cavanagh. A certain parcel of land containing 2250 square feet situated upon Manet avenue, being designated on Assessors' plan as part plot 1, plan 1057. Being designated as lot 110, on plan by E. W. Branch, dated April 1912, on file in the Assessors' office. Tax of 1910 $2.50.

John T. Cavanagh. A certain parcel of land containing 1875 square feet situated upon Manet avenue, being designated on Assessors' plan as part plot 1, plan 1057. Being designated as lot 80, on plan by E. W. Branch, dated April 1912, on file in the Assessors' office. Tax of 1910 $2.00.

John T. Cavanagh. A certain parcel of land containing 4400 square feet with building thereon, situated upon Darrow street and Manet avenue, being designated on Assessors' plan as part plot 1, plan 1057. Being designated as lots 218 and 219 on plan by E. W. Branch, dated Oct. 1910. Recorded in the Registry of Deeds, book 1163, page 576. Tax of 1910 $24.50.

John T. Cavanagh. A certain parcel of land containing 2000 square feet situated upon Darrow street, being designated on Assessors' plan as part plot 1, plan 1057. Being designated as lot 123, on plan by E. W. Branch, dated April 1912, on file in the Assessors' office. Tax of 1910 $2.50.

John T. Cavanagh. A certain parcel of land containing 2437 square feet situated upon Darrow street, being designated on Assessors' plan as part plot 1, plan 1057. Being designated as lot 122, on plan by E. W. Branch, dated April 1912, on file in the Assessors' office. Tax of 1910 $2.50.

John T. Cavanagh. A certain parcel of land containing 2250 square feet situated upon Manet avenue, being designated on Assessors' plan as part plot 1, plan 1057. Being designated as lot 111, on plan by E. W. Branch, dated April 1912, on file in the Assessors' office. Tax of 1910 $2.00.

John T. Cavanagh. A certain parcel of land containing 2250 square feet situated upon Manet avenue, being designated on Assessors' plan as part plot 1, plan 1057. Being designated as lot 110, on plan by E. W. Branch, dated April 1912, on file in the Assessors' office. Tax of 1910 $2.50.

John T. Cavanagh. A certain parcel of land containing 1875 square feet situated upon Manet avenue, being designated on Assessors' plan as part plot 1, plan 1057. Being designated as lot 80, on plan by E. W. Branch, dated April 1912, on file in the Assessors' office. Tax of 1910 $2.00.

John T. Cavanagh. A certain parcel of land containing 4400 square feet with building thereon, situated upon Darrow street and Manet avenue, being designated on Assessors' plan as part plot 1, plan 1057. Being designated as lots 218 and 219 on plan by E. W. Branch, dated Oct. 1910. Recorded in the Registry of Deeds, book 1163, page 576. Tax of 1910 $24.50.

John T. Cavanagh. A certain parcel of land containing 2000 square feet situated upon Darrow street, being designated on Assessors' plan as part plot 1, plan 1057. Being designated as lot 140, on plan by E. W. Branch, dated Sept. 24, 1910. Recorded in the Registry of Deeds, book 1161, page 209. Tax of 1910 $2.00.

John T. Cavanagh. A certain parcel of land containing 2000 square feet situated upon Darrow street, being designated on Assessors' plan as part plot 1, plan 1057. Being designated as lot 139, on plan by E. W. Branch, dated Sept. 24, 1910. Recorded in the Registry of Deeds, book 1161, page 209. Tax of 1910 $2.00.

John T. Cavanagh. A certain parcel of land containing 2250 square feet situated upon Manet avenue and Darrow street, being designated on Assessors' plan as part plot 1, plan 1057. Being designated as lot 116, on plan by E. W. Branch, dated Aug. 12, 1911. Recorded in the Registry of Deeds, book 1217, page 459. Tax of 1910 $2.50.

John T. Cavanagh. A certain parcel of land containing 2250 square feet situated upon Manet avenue, being designated on Assessors' plan as part plot 1, plan 1057. Being designated as lot 115, on plan by E. W. Branch, dated Aug. 12, 1911. Recorded in the Registry of Deeds, book 1217, page 459. Tax of 1910 $2.50.

John T. Cavanagh. A certain parcel of land containing 7324 square feet, situated upon the northerly side of Shore road, being designated on Assessors' plan on file in the Assessors' office as lots 165 and 166, plots 38 and 39, plan 1057. Tax of 1910, $6.00.

John T. Cavanagh. A certain parcel of land containing 4000 square feet, situated upon the westerly side of Casco street, being designated on Assessors' plan on file in the Assessors' office as lots 176 and 177, plots 36 and 37, plan 1057. Tax of 1910, $3.50.

John T. Cavanagh. A certain parcel of land containing 5205 square feet, situated upon the corner of Sea and Shennon streets, being designated on Assessors' plan on file in the Assessors' office as lot 23, section 2, plot 15, plan 1014. Tax of 1910, $10.00. Street watering assessment $1.08.

John T. Cavanagh. A certain parcel of land containing 5000 square feet, situated upon the southerly side of Winthrop street, being designated on Assessors' plan on file in the Assessors' office as lot 24, section 2, plot 2, plan 1014. Tax of 1910, $7.00.

John T. Cavanagh. A certain parcel of land containing 11,184 square feet with building thereon, situated upon the westerly side of Sea street, being designated on Assessors' plan on file in the Assessors' office as lots 21 and 22, section 2, plots 17 and 16, plan 1014. Tax of 1910, $42.00. Street watering assessment $2.14. Gypsy moth assessment $.90.

John Cavanagh, Braintree. A certain parcel of land containing 6400 square feet with building thereon, situated upon the southerly side of Bay View avenue, being designated on Assessors' plan on file in the Assessors' office as lot 16, Plan 1020. Tax of 1910, $20.00.

John Cavanagh, Braintree. A certain parcel of land containing 3285 square feet, situated upon the easterly side of Cottage street, being designated on Assessors' plan on file in the Assessors' office as lot 20, plot 13, plan 1020. Tax of 1910, $4.50.

John Cavanagh, Braintree. A certain parcel of land containing 2633 square feet with building thereon, situated upon the southerly side of Bay View avenue, being designated on Assessors' plan on file in the Assessors' office as lot 1, plot 15, plan 1020. Tax of 1910, $20.00.

John Cavanagh and William Cavanagh, Boston. A certain parcel of land containing 5613 square feet with building thereon, situated upon the westerly side of Sea street, being designated on Assessors' plan on file in the Assessors' office as lot 20, section 2, plot 1, plan 1014. Tax of 1910, $14.00. Street watering assessment $1.06.

Wilton A. Dunham, Everett. A certain parcel of land containing 2327 square feet with unfinished building thereon, situated upon the northerly side of Spring street, being designated on Assessors' plan on file in the Assessors' office as lot 39, plot 39, plan 1054. Tax of 1910, $8.00.

Wilton A. Dunham. A certain parcel of land containing 2336 square feet situated upon the southerly side of Brown street, being designated on Assessors' plan on file in the Assessors' office as lot 52, plot 52, plan 1057 B. Tax of 1910 $.50.

Wilton A. Dunham. A certain parcel of land containing 2370 square feet situated upon the southerly side of Brown street being designated on Assessors' plan on file in the Assessors' office as lot 53, plot 53, plan 1057 B. Tax of 1910 $.50.

Wilton A. Dunham. A certain parcel of land containing 2607 square feet, situated upon the northerly side of Brown street, being designated on Assessors' plan on file in the Assessors' office as lot 62, plot 62, plan 1057 C. Tax of 1910, $.50.

Elks Club. A certain parcel of land containing 8563 square feet with building thereon, situated upon the southeasterly side of Foster street, being designated on Assessors' plan on file in the Assessors' office as plot 5, plan 1137. Tax of 1910, $122.00. Street watering assessment $1.28.

Heirs or devisees of Mrs. A. Fallon, Dorchester. A certain parcel of land containing 3500 square feet, situated upon the southerly side of Bay View avenue. being designated on Assessors' plan on file in the Assessors' office as lot 1, plot 1, plan 1020. Tax of 1910, $5.00.

Heirs or devisees of Mrs. A. Fallon, Dorchester. A certain parcel of land containing 3500 square feet, situated upon the southerly side of Bay View avenue, being designated on Assessors' plan on file in the Assessors' office as lot 2, plot 2, plan 1020. Tax of 1910, $5.00.

Heirs or devisees of Mrs. A. Fallon. A certain parcel of land containing 3500 square feet, situated upon the westerly side of Bay View avenue, being designated on Assessors' plan on file in the Assessors' office as lot 3, plot 3, plan 1020. Tax of 1910, $5.00.

Gertrude B. Garra, Saugus. A certain parcel of land containing 5000 square feet, situated upon the southerly side of Babcock street, being designated on Assessors' plan on file in the Assessors' office as lot 127, plot 26, plan 1073. Tax of 1910, $4.00.

Gertrude B. Garra, Saugus. A certain parcel of land containing 5000 square feet, situated upon the southerly side of Babcock street, being designated on Assessors' plan on file in the Assessors' office as lot 126, plot 27, plan 1073. Tax of 1910, $3.00.

James D. McQuaid, attorney, Boston. A certain parcel of salt marsh land containing 9 2-10 acres, situated off Sea street, being designated on the Assessors' plan on file in the Assessors' office as plot 2, plan 1057. Tax of 1910, $10.00.

Etta J. Moses. A certain parcel of land containing 178294 square feet with buildings thereon, situated upon the northwesterly side of Sea street, being designated on Assessors' plan on file in the Assessors' office as plot 16. plan 1008. Balance of tax of 1910 $252.00. Street watering assessment $.32.

Etta J. Moses. A certain parcel of land containing 52010 square feet, situated off Sea street, being designated on Assessors' plan on file in the Assessors' office as plot 10, plan 1008. Tax of 1910 $10.00.

Etta J. Moses. A certain parcel of land containing 16000 square feet, situated off Sea street, being designated on Assessors' plan on file in the Assessors' office as plot 15, plan 1008. Tax of 1910 $2.00.

Etta J. Moses. A certain parcel of land containing 500 square feet, situated upon the westerly side of Island avenue, being designated on Assessors' plan on file in the Assessors' office as plot 17, plan 1008. Tax of 1910 $1.00.

Selma C. Olson. A certain parcel of land containing 17,050 square feet, situated upon the westerly end of Charles street, being designated on Assessors' plan on file in the Assessors' office as plot 18, plan 1028. Tax of 1910, $20.00.

George W. Rackham. A certain parcel of land containing 4500 square feet with buildings thereon, situated upon the northeasterly side of Winthrop street, being designated on Assessors' plan on file in the Assessors' office as lot 6, section 2, plot 23, plan 1013. Tax of 1910, $20.00.

Carl F. Sahlsten. A certain parcel of land containing 7000 square feet, situated upon the northwesterly side of Mattson street, being designated on Assessors' plan on file in the Assessors' office as lot 39, plot 3, plan 1190. Tax of 1910, $2.00.

Frank Wild. A certain parcel of land containing 9300 square feet, situated off Field street, being designated on Assessors' plan on file in the Assessors' office as plot 7, plan 1110. Tax of 1910, $20.00.

Augustus B. Wilgus, Jr., Boston. A certain parcel of land containing 36,-150 square feet, situated upon the northerly side of Winthrop street, being designated on Assessors' plan on file in the Assessors' office as plot 3, plan 1023. Tax of 1910, $5.00.

Augustus B. Wilgus, Boston. A certain parcel of land containing 96,250 square feet, situated upon the westerly side of Weymouth street, being designated on Assessors' plan on file in the Assessors' office as plot 46, plan 1025. Tax of 1910, $2.00.

Augustus B. Wilgus, Boston. A certain parcel of land containing 63,850 square feet, situated upon the southerly side of Winthrop street, being designated on Assessors' plan on file in the Assessors' office as plot 18, plan 1026. Tax of 1910, $4.00.

WARD 2

Henry P. Brown, Trustee, Mary A. Falvey Estate. A certain parcel of land containing 33,100 square feet with building thereon, situated upon Main and Oak streets, being designated on Assessors' plan on file in the Assessors' office as plot 1, plan 2042. Tax of 1910, $64.00. Main sewer assessment apportionment $9.43.

John W. Chisholm. A certain parcel of land containing 6788 square feet, situated upon the southeasterly side of Edison park, being designated on Assessors' plan on file in the Assessors' office as lot 11, plot 20, plan 2024. Tax of 1910, $3.00. Main sewer assessment apportionment $4.43.

Carrie A. Empey. A certain parcel of land containing 8889 square feet, situated upon the westerly side of Edison park, being designated on Assessors' plan on file in the Assessors' office as lot 97, plot 15, plan 2026. Tax of 1910, $16.00. Main sewer assessment apportionment $9.29.

Heirs or devisees of Frank Gearing. A certain parcel of land containing 8445 square feet with buildings thereon, situated upon the corner of South Walnut street, and Sumner street being designated on Assessors' plan on file in the Assessors' office as plot 1, plan 2043. Tax of 1910, $20.00. Street watering assessment $1.76.

Elizabeth Gove. A certain parcel of land containing 5849 square feet with building thereon, situated upon the northwesterly side of Edison park, being designated on Assessors' plan on file in the Assessors' office as lot 94, plot 12, plan 2026. Tax of 1910, $48.50. Main sewer assessment apportionment $5.15. Particular sewer assessment apportionment $5.89.

George A. Richards, Somerville. A certain parcel of land containing 40410 square feet with buildings thereon, situated upon the southwesterly side of Washington street, being designated on Assessors' plan on file in the Assessors' office as plot 9, plan 2040. Tax of 1910 $250.00. Main sewer assessment apportionment $11.52.

Christina J. Sewell. A certain parcel of land containing 4927 square feet with buildings thereon, situated upon the northeasterly side of Farnum street, being designated on Assessors' plan on file in the Assessors' office as lot 37, plot 4, plan 2023. Tax of 1910, $49.00. Main sewer assessment apportionment $4.27. Particular sewer assessment apportionment $3.42.

WARD 3

Robert Cantley. A certain parcel of land containing 7395 square feet with building thereon, situated upon the northerly side of Kendrick avenue, being designated on Assessors' plan on file in the Assessors' office as plot 37, plan 3016. Tax of 1910, $38.00.

Antonio Coletti and Cataldo Coletti. A certain parcel of land containing 17,273 square feet with buildings thereon, situated upon the northwesterly side of Vernon street, being designated on Assessors' plan on file in the Assessors' office as plot 3, plan 3099. Tax of 1910, $20.50.

Herman Hultin. A certain parcel of land containing 15,177 square feet, situated upon the southwesterly side of Center and Intervale streets, being designated on Assessors' plan on file in the Assessors' office as plot 13, plan 3098. Tax of 1910, $14.00.

Joseph Mier and Antonie Ruscetto. A certain parcel of land containing 15,284 square feet, situated upon the easterly side of private way between Liberty and Columbia streets, being designated on Assessors' plan on file in the Assessors' office as lots 172 and part 171, plot 37, plan 3085. Tax of 1910, $11.00.

Stewart J. Nicholl. A certain parcel of land containing 6000 square feet, situated off Brooks avenue, being designated on Assessors' plan on file in the Assessors' office as part lot 7, plot 23, plan 3066. Tax of 1910, $1.00.

WARD 4

Robert Cantley. A certain parcel of land containing 4 47-100 acres, situated adj. Prout Bros. Quarry, bounded northeasterly by land now or late of Nathaniel H. Stone et al Trs., northwesterly by land now or late of Wm. P. Barker, southwesterly by land now or late of Robert Cantley and southeasterly by land now or late of Quincy Quarries Co. Tax of 1910 $10.00.

Robert Cantley. A certain parcel of land containing 7 42-100 acres being Tract 47, Bed Bug Quarry, bounded southeasterly by land now or late of Blue Hill Quarry Co., northeasterly, northwesterly, westerly and southerly by land now or late of Robert Cantley. Tax of 1910, $70.00.

Robert Cantley. A certain parcel of land containing 7 acres with building thereon, situated off Willard street being part of Tract 48 adjacent Bed Bug Quarry, bounded southerly and easterly by land now or late of Robert Cantley, southwesterly by land now or late of The Quincy Quarries Co. Tax of 1910, $150.00.

Robert Cantley. A certain parcel of land containing 2 15-100 acres with buildings thereon, situated (Tract 42) off Willard street, Gold Leaf Quary, bounded northwesterly, southwesterly and southeasterly by land now or late of Robert Cantley and northeasterly by land now or late of Quincy Quarries Co. Tax of 1910, $70.00.

Robert Cantley. A certain parcel of land containing 1 35-100 acres being part 33 part Tract 26 adjacent Blue Hill Reservation, bounded southeasterly and southwesterly by land now or late of Quincy Quarries Co. northerly by land now or late of Robert Cantley. Tax of 1910, $4.00.

Robert Cantley. A certain parcel of land containing 2 86-100 acres with buildings thereon, being part 26 part Tract 19 known as Scandia Granite Co., bounded northerly by land now or late of William P. Barker, southwesterly by land now or late of Quincy Quarries Co., southerly and easterly by land now or late of Robert Cantley. Tax of 1910, $6.00.

John J. Cashman. A certain parcel of land containing 8500 square feet with buildings thereon, situated off the westerly side of Willard street lot B, (at Burke Bros.), bounded northerly by land now or late of John J. Cashman westerly and southerly by land now or late of Jonathan S. Swingle and easterly by land now or late of Quincy Quarries Co. Tax of 1910. $29.00.

John J. Cashman. A certain parcel of land containing 36320 square feet with buildings thereon, situated upon the easterly side of Willard street, bounded northerly and easterly by land now or late of Old Colony Railroad Co., southerly by land now or late of William Cashman and westerly by Willard street. Tax of 1910, $192.00.

John J. Cashman. A certain parcel of land containing 5 90-100 acres with buildings thereon, situated upon the westerly side of Willard street being Quarry Land, bounded northerly by land now or late of Adams R. E. Trust and Jonathan Swingle, westerly by land now or late of Thomas F. Mannex, southerly by land now or late of Jonathan S. Swingle and Burke Bros. and easterly by Willard street. Tax of 1910 $304.00.

Jeremiah W. Donovan. A certain parcel of land containing 1-4 acres with buildings thereon, situated upon the easterly side of Hall place, bounded northerly by land now or late of T. F. Mannex, easterly by land now or late of City of Quincy, southerly by land now or late of J. W. Donovan and westerly by Hall place. Tax of 1910, $82.00.

Jeremiah W. Donovan. A certain parcel of land containing 1-4 acres with buildings thereon, situated upon the easterly side of Hall place, bounded northerly by land now or late of J. W. Donovan, easterly by land now or late of City of Quincy, southerly by land now or late of Daniel Riley and westerly by Hall place. Tax of 1910, $82.00.

W. L. Faxon, Middleboro. A certain parcel of land containing 5394 square feet situated upon the northeasterly side of Centre street being lot 30. bounded southeasterly by land now or late of J. W. Nightingale, northeasterly by land now or late of Catherine McLaughlin, northwesterly by land now or late of Lydia C. King and southeasterly by Center street. Tax of 1910, $6.00.

Wilbur F. Lakin. A certain parcel of land containing 16650 square feet with buildings thereon, situated upon the southerly side of Robertson street, bounded westerly by land now or late of Silas Hicks, southerly and easterly by land now or late of Heirs of Joseph W. Robertson and northerly by Robertson street. Tax of 1910 $54.00.

Wilbur F. Lakin. A certain parcel of land containing 9 3-4 acres, situated upon the northeasterly side of Willard street, bounded northerly by land now or late of Keenan and Thomas Whalen easterly by land now or late of Orin Bates, southerly by a private way and westerly by Willard street. Tax of 1910 $50.00. Street watering assessment $11.20.

Mary E. McGee, Boston. A certain parcel of land containing 40770 square feet, situated in Hillside Park, being lots 94-95-96-97-98-99-100, bounded westerly by land now or late of Quincy Quarries Co., northerly by a private way, easterly by lots 93 and 101 and southerly by a private way. Tax of 1910 $4.00.

Mary E. McGee, Boston. A certain parcel of land containing 6000 square feet, situated in Hillside Park, being lot 93, bounded westerly by lot 94, southerly by lots 101 and 102, easterly by lot 92 and northerly by a private way. Tax of 1910 $1.00.

Mary E. McGee, Boston. A certain parcel of land containing 23200 square feet, situated in Hillside Park, being lots 81-82-83-84, bounded westerly by land now or late of Quincy Quarries Co., northerly by lots 74 to 78 inclusive, easterly by lot 85 and southerly by a private way. Tax of 1910 $4.00.

Mary E. McGee, Boston. A certain parcel of land containing 6000 square feet, situated in Hillside Park, being lot 78, bounded easterly by lot 77, southerly by lot 81, westerly by land now or late of Quiney Quarries Co., and northerly by a private way. Tax of 1910 $1.00.

Mary E. McGee, Boston. A certain parcel of land containing 6000 square feet, situated in Hillside Park, being lot 77, bounded westerly by lot 78, easterly by lot 76, southerly by lots 81 and 82 and northerly by a private way. Tax of 1910 $1.00.

Mary E. McGee, Boston. A certain parcel of land containing 71,300 square feet, situated upon the northerly side of Grove street, bounded easterly by land now or late of William R. Thomas and others, northerly by land now or late of Alexander S. Wheeler and Edward W. Hutchins, westerly by land now or late of City of Quincy and Patrick C. Grady and southerly by Grove street. Being designated as lots 9 to 19 inclusive. Tax of 1910 $8.00.

Mary E. McGee, Boston. A certain parcel of land containing 11584 square feet, situated in Hillside Park, bounded easterly by land now or late of G. H. Field, northerly by land now or late of Nathaniel H. Stone, et al. trs., westerly by Forest avenue, and southerly by Hillside Terrace, being designated as lots 8 and 9. Tax of 1910 $1.00.

Mary E. McGee, Boston. A certain parcel of land containing 19741 square feet, situated in Hillside Park, being lots 68-69-70, bounded northerly and westerly by land now or late of City of Quincy, easterly by land now or late of Adams Real Estate Trust and by Forest avenue, and southerly by land now or late of Adams Real Estate Trust and by a private way. Tax of 1910 $4.00.

Heirs or devisees of Timothy O'Keefe. A certain parcel of land containing 3300 square feet, situated off Kent street, (of Nightingale) bounded northerly by land now or late of Catherine O'Keefe, easterly by land now or late of John Furningham, southerly and westerly by land now or late of J. Warren Nightingale Tax of 1910 $1.00.

WARD 5

Mrs. Janette Abbott. A certain parcel of land containing 7843 square feet, situated upon the corner of Granger and Everett streets, being designated on Assessors' plan on file in the Assessors' office as lot 1, block 3, section 5, plan 5141. Tax of 1910 $9.00.

Hilda Carlson. A certain parcel of land containing 4686 square feet, situated upon the northwesterly side of Hilda street, being designated on Assessors' plan on file in the Assessors' office as lot 45, plot 79, plan 5198. Tax of 1910 $4.00.

Hilda Carlson. A certain parcel of land containing 4235 square feet, situated upon the northwesterly side of Hilda street, being designated on Assessors' plan on file in the Assessors' office as lot 52, plot 86, plan 5198. Tax of 1910 $3.50. Gypsy Moth assessment $.60.

Royal S. Eastman. A certain parcel of land containing 5103 square feet, situated upon the northerly side of Bromfield street, being designated on Assessors' plan on file in the Assessors' office as lot 459, plot 5, plan 5025. Tax of 1910 $10.00.

William E. Harmon, Trustee, Boston. A certain parcel of land containing 10,000 square feet, situated upon the southerly side of Franklin avenue, being designated on Assessors' plan on file in the Assessors' office as lots 772 and 773, plots 21 and 22, plan 5056. Tax of 1910 $8.00.

John E. Poland. A certain parcel of land containing 2160 square feet, situated upon the northwesterly side of Cheriton road, being designated on Assessors' plan on file in the Assessors' office as part lot 85, plot 36, plan 5016 C. Tax of 1910 $3.00.

Heir or devisees of William B. Rice. A certain parcel of land containing 10,-740 square feet, situated upon the southerly side of Summit avenue, being designated on Assessors' plan on file in the Assessors' office as lot 3, block 5, section 3, plan 5198. Tax of 1910 $8.00.

Heirs or devisees of William B. Rice. A certain parcel of land containing 10,612 square feet, situated upon the northerly side of Summit avenue, being designated on Assessors' plan on file in the Assessors' office as lot 2, block 5, section 3, plan 5198. Tax of 1910 $8.00.

Mary Salerno, Revere. A certain parcel of land containing 7005 square feet, situated upon the corner of Adams and Beale streets, being designated on Assessors' plan on file in the Assessors' office as lot 54, plot 88, plan 5198. Tax of 1910 $7.00. Street watering assessment $3.38.

Elizabeth Sanborn. A certain parcel of land containing 6804 square feet with building thereon, situated upon the southeasterly side of Warren avenue, being designated on Assessors' plan on file in the Assessors' office as part lot 13, block 5, section 2, plan 5183. Tax of 1910 $85.00.

Anna F. Sparrow. A certain parcel of land containing 11,250 square feet with building thereon, situated upon the southwesterly side of Prospect avenue, being designated on Assessors' plan on file in the Assessors' office as lot 12, block 6 (or C), section 2, plan 5177. Tax of 1910 $54.00. Particular sewer assessment apportionment $10.90.

Heirs or devisees of Edmund B. Taylor. A certain parcel of land containing 5355 square feet situated upon the northerly side of Albion road, being designated on Assessors' plan on file in the Assessors' office as lot 7, plot 7, plan 5016 A. Tax of 1910 $7.00.

WARD 6

Edward K. Boynton and Augusta G. Locke, Boston. A certain parcel of land containing 8590 square feet, situated upon the southeasterly side of E. Squantum street, being designated on Assessors' plan on file in the Assessors' office as lot 82, plot 2, plan 6034. Tax of 1910, $9.00.

Leon E. Brown, New York. A certain parcel of land containing 1000 square feet, situated upon the corner side of Copley and Randlett streets, being designated on Assessors' plan on file in the Assessors' office as part lot 708, plot 5, plan 5061. Tax of 1910 $.50.

Hilda Carlson and John R. Nelson. A certain parcel of land containing 4512 square feet situated upon the corner of E. Squantum and Newland streets, being designated on Assessors' plan on file in the Assessors' office as lot 776, plot 1, plan 6120 A. Trans. Cert. No. 645. Tax of 1910 $2.00.

Hilda Carlson and John R. Nelson. A certain parcel of land containing 4296 square feet situated upon the southeasterly side of E. Squantum street, being designated on Assessors' plan on file in the Assessors' office as lot 775, plot 2, plan 6120 A. Trans. Cert. No. 645. Tax of 1910 $2.00.

Hilda Carlson and John R. Nelson. A certain parcel of land containing 3756 square feet situated upon the corner of Dorchester and Shoreham streets, being designated on Assessors' plan on file in the Assessors' office as lot 2, plot 2, plan 6099. Trans. Cert. No. 645. Tax of 1910 $5.00.

Hilda Carlson and John R. Nelson. A certain parcel of land containing 2400 square feet situated off Bellevieu road, being designated on Assessors' plan on file in the Assessors' office as part lot 7, plot 24, plan 6099 Trans. Cert. No. 645. Tax of 1910 $2.00.

Hilda Carlson and John R. Nelson. A certain parcel of land containing 4309 square feet situated upon the northwesterly side of Monmouth street, being designated on Assessors' plan on file in the Assessors' office as lot 752, plot 6, plan 6101 A. Trans. Cert. No. 645. Tax of 1910 $2.00.

Hilda Carlson and John R. Nelson. A certain parcel of land containing 3272 square feet situated upon the southeasterly side of Dorchester street, being designated on Assessors' plan on file in the Assessors' office as lot 4, plot 27, plan 6099. Being registered as Transfer Certificate 645, book 4, page 645, Norfolk District of the Land Court. Tax of 1910 $4.50.

Hilda Carlson and John R. Nelson. A certain parcel of land containing 3398 square feet with unfinished building thereon, situated upon the southeasterly side of Dorchester street, being designated on Assessors' plan on file in the Assessors' office as lot 5, plot 26, plan 6099. Being registered as Transfer Certificate 645, book 4, page 645, Norfolk District of the Land Court. Tax of 1910 $28.50.

Heirs or devisees of Thomas Costain. A certain parcel of land containing 22,003 square feet, situated upon the northeasterly side of Hancock street, being designated on Assessors' plan on file in the Assessors' office as plot 5, plan 6171. Tax of 1910, $10.00. Street watering assessment $1.40.

Charles P. Johnson, Neponset. A certain parcel of land containing 6775 square feet, situated upon the corner of Safford street and Broadway, being designated on Assessors' plan on file in the Assessors' office as lot 1000, plot 10, plan 6112. Tax of 1910, $4.50.

Charles P. Johnson, Neponset. A certain parcel of land containing 6775 square feet, situated upon the corner of unnamed street and Broadway, being designated on Assessors' plan on file in the Assessors' office as lot 1047, plot 11, plan 6112. Tax of 1910, $4.00.

Peter D. Morrison, Dorchester. A certain parcel of land containing 4235 square feet situated upon the easterly side of Vershire street, being designated on Assessors' plan on file in the Assessors' office as lot 246, plot 14, plan 6150. Being registered as Transfer Certificate No. 168, book 1, page 168, Norfolk District of the Land Court. Tax of 1910 $3.50. Gypsy moth assessment $.60.

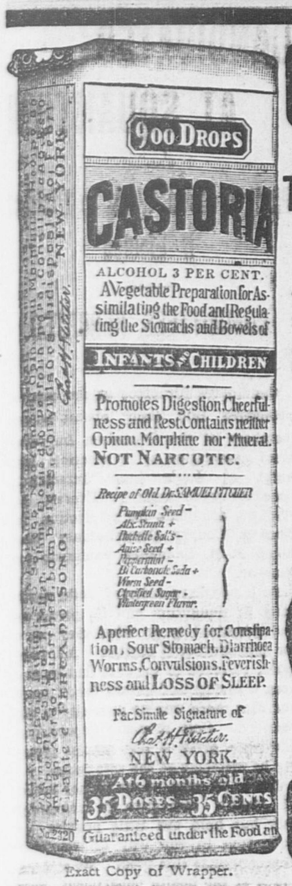
James J. Naughton, Waverly. A certain parcel of land containing 2349 square feet, situated upon the easterly side of Division street, being designated on Assessors' plan on file in the Assessors' office as lot 363, plot 19, plan 6156. Being registered as certificate No. 22, book1, page 22, Norfolk District of the Land Court. Tax of 1910 $1.00.

George A. Richards, Somerville. A certain parcel of land containing 8476 square feet with building thereon, situated upon the corner of Glover and Newbury avenues, being designated on Assessors' plan on file in the Assessors' office as plot 20, plan 6032. Tax of 1910 $67.00. Main sewer assessment apportionment $8.46.

Harris C. Spencer. A certain parcel of land containing 3868 square feet, situated upon the southerly side of Station street. "The Square" being designated on Assessors' plan on file in the Assessors' office as lot 24, plot 15, plan 6003. Tax of 1910 $5.00.

Harris C. Spencer. A certain parcel of land containing 3628 square feet, situated upon the southerly side of Station street, "The Square" being designated on Assessors' plan on file in the Assessors' office as lot 25, plot 14, plan 6003. Tax of 1910 $5.00.

Patrick Sullivan, 2nd. A certain parcel of land containing 15,951 square feet with building thereon, situated upon the southeasterly side of Linden street, being designated on Assessors' plan on



Exact Copy of Wrapper.

CASTORIA

For Infants and Children.

The Kind You Have Always Bought

Bears the Signature of Chas. H. Fletcher.

In Use For Over Thirty Years

CASTORIA

THE CENTAUR COMPANY, NEW YORK CITY.

WHEELER'S

The Store for Ladies' Furnishings

NECKWEAR OUR SPECIALTY

House Dresses	Hosiery
Shirt Waists	Corsets
Aprons	Gloves

Stamped Linens and Threads for working

WHEELER'S

City Square, Quincy

CHINESE TYPHOON SPREADS DEATH

Now Believed Drowned Number 75,000 or More

Shanghai, Sept. 11.—That the number of deaths in the typhoon which swept Chekiang province Aug. 29 was nearer 75,000 than 35,000, as at first reported, was indicated in messages received from Hangchow, the provincial capital.

The number of homeless and destitute, it is stated, runs close to a million. Local relief committees are doing their best to relieve the situation. Several foreign missionaries are reported to have been drowned.

The suddenness of the catastrophe was appalling. The storm began early in the morning and during the forenoon the wind attained hurricane violence. About the time for high tide there came a torrential downpour of rain, emptying into the Yellow Sea along the Chekiang coast.

The water rose faster than a man could run, and the coast towns were inundated.

You Often Want

quick relief from biliousness—from its headaches, its sour stomach, hiccoughs, flatulence, unpleasant breath and the general feeling of good-for-nothingness it causes. Thousands—through three generations and the wide world over—have found, as you will find, that

Beecham's Pills

give the necessary relief quickly, safely, gently, naturally. This harmless family remedy is justly famous for its power to put the bowels, liver, kidneys and stomach in regular active working order. In every way—in feelings, looks, actions and in powers—you will find yourself altogether better after you have used Beecham's Pills

For Quick Relief

You ought to be sure to read the directions with every box.

Sold everywhere, 10c., 25c.

FOR AEGEAN ANTONOMY

Socialists and Extremists Want Italy to Free Islands

Chiasso, Switz., Sept. 11.—Feeling is running high in Italy regarding the ultimate disposition of the Ægean islands which have been occupied by Italian troops in the war with Turkey. The agitation was initiated by delegates from the islands and by Greek emissaries, and is receiving the support of the Socialists and other extremists.

The agitators maintain that it would be dishonorable if Italy selfishly concluded peace by giving up the the Ægean islands to Turkey on the ground that Italy merely aimed at the possesion of the Libya region of Africa. It is insistently and emphatically demanded that the "islands shall not be returned to Turkish brutalities and revenge." The Italian government is urged to insure for the islands an autonomous government to which, it is asserted, they are entitled by ethical, radical and political reasons.

Advances have been made to Ricciotti Garibaldi, the only surviving son of the Italian patriot, to organize and lead a body of "red shirt volunteers" similar to that which participated in the Greek war of 1897, to maintain the independence of the islands if Italy, for the sake of peace, abandons them. So far Garibaldi has refused to entertain such an idea on the belief that it was premature and would be liable to cause complications.

Struck on Aviation Field

Hempstead, L. I., Sept. 11.—George Monnord of New York, a student of aviation, was badly injured by Eustare Salinais, a lieutenant of the Mexican army, who is learning aviation with a view of entering the campaign in Mexico. Monnord was struck by one of the propellor blades while witnessing a flight being made and knocked nearly 30 feet.

Body of Henry Whitson Found

Northampton, Mass., Sept. 11.—The body of Henry Whitson, aged 13, who disappeared from his home in Holyoke last Saturday, was found in the Connecticut river near Mt. Tom. He had apparently been in bathing and got beyond his depth, for his clothing was found on the river bank.

Stole Ride to Death

Caribou, Me., Sept. 11.—Death came to Arthur Levesque as a result of a ride in an automobile which the manager of a garage at Van Buren said the young man had taken without permission. The car got beyond Levesque's control and was overturned, pinning him beneath it.

ADVERTISE IN THE LEDGER.

MEXICO SCORES INTERVENTION

Washington, However, Receives Disquieting Reports

SAY REPORTS ARE ABSURD

At the National Palace Officials Declare Conditions Are Steadily Growing Better—Madero Authorized to Ask U. S. to Allow Passage of Troops Across Country—Permission Has Been Granted

Mexico City, Sept. 11.—Government officials continue to regard as absurd the reports that the United States government is seriously considering intervention in Mexico. It was declared at the national palace that conditions are steadily growing better instead of worse, and that it is a question of only a short time before peace will be restored. In the meantime every effort will be made, it was announced, to protect foreigners and their property. Recent developments in the south do not appear to include any serious encounters. Rebels are reported to be operating in Puebla, Morelos and the state of Mexico.

Delayed reports tell of a battle lasting nine hours near the town of Pitzatlan. The rebels were finally repulsed by Major Ocaranza. A new rebel movement has been reported from Muguiz, state of Coahuila, and there is some reasons for believing that their objective is the border town of C. P. Diaz.

Manuel Betanicourt, an American citizen, according to the story brought here, was fatally wounded by rebels when they attacked Atlixtaco, near Taxico Guerrero last Saturday. Betanicourt is said to have been a native of Texas and manager of a mining property. The rebels were commanded by Jesus H. Salgado. Money was demanded. The employes of the mill resisted and several of them were wounded. Giovanni Zouk, an Italian, was killed. Much ammunition and 160 soldiers left the capital for Monterey. A new rebel movement has been reported at Bayones, state of Neuvo Leon, near Monterey. The return to the capital of Minister Raphael Henandine has been delayed by the burning of a bridge of the National railroad by the rebels forty miles north of San Luis Potosi.

A secret session of the Mexican senate granted the request of President Madero for authorization to ask the United States government to permit the transportation of troops through American territory. It is planned to send a column of troops via El Paso, Tex., and Douglas, Ariz., into the state of Sonora, where several bands of rebels are operating. This has been granted by the United States.

Washington, Sept. 11.—More disquieting reports of the situation on the Arizona border continued to reach the war department. Mexican rebels were said to be gathering near Cananea preparing for a long and forced march. The objective point of the most formidable expedition since Orozco's force was scattered has not been revealed. Scouts report a force of close to 400 well armed rebels opposite Quitman, while 1500 more are reported encamped ten miles to the rear.

The defeat of General Salazar by the federals in Ojinaga was learned here with satisfaction. His presence on the border has been a menace to the continuance of peaceful relations with the Mexican people, because of his raids into American territory.

GAYNOR ON STAND

Two Hours of Thrust and Parry Elicits Nothing Important

New York, Sept. 11.—For more than two hours William J. Gaynor, mayor of New York, sat in a witness chair at the city hall and parried with picturesque retort and evasion the attempts of counsel for an aldermanic committee to learn his views on the police situation, brought to a head by the murder of the gambler, Herman Rosenthal.

Three times he threatened to leave the stand because he considered the questions irrevelant; twice he denounced the hearing as a scandalmongering excursion and often throughout the testimony he repeated that attempts to "scandalize" him would be in vain, for he said he had lived in the city too long and had begun his efforts to purify government long before Emory R. Buckner, counsel for the committee, was born.

At no time during his examination would he admit that the police department was inefficient. No evidence or information of importance was secured.

Stimson For Governor

New York, Sept. 11.—Many Republican county leaders in the state have received direct information to the effect that several of President Taft's closest advisers believe that Secretary of War Henry L. Stimson would be the strongest candidate for governor to be named by the Republican state convention at Saratoga on Sept. 25.

TAFT AND WILSON PLEASED

Results of Maine Election Make Each Happy

Beverly, Mass., Sept. 11.—President Taft was greatly pleased with the Republican victory in Maine. It was the best political news, the president's friends said that he has heard since he entered the White House. He smiled with delight as the news came in that district after district had been carried and was especially cheerful when he learned that the Maine legislature will be Republican on joint ballot, assuring his party of another vote in the United States senate, if the Progressives do not fuse. His pleasure was so manifest that he apparently forgot all about his lame ankle and the suffering it has caused him.

Atlantic City, N. J., Sept. 11.—Governor Woodrow Wilson declared himself satisfied with the outcome of the gubernatorial election in Maine. "I think the results are very satisfactory indeed," he said "based on the results of both four years ago and two years ago. Two years ago the Republicans were divided, but this time they were united. That makes a great difference. In 1904, as I remember, a Republican governor was elected by 25,000. President Taft's majority was about 14,000.

BRITAIN LOSES TWO OFFICERS

Making Four Army Aviation Deaths This Week

Oxford, Eng., Sept. 11.—Another double aviation fatality, the second within a week, occurred to members of the army corps, when Lieutenant C. A. Bettington and Lieutenant E. Hotchkiss, both of whom had just been commissioned on probation, were killed while flying past Wolvercote.

The machine in which the officers were maneuvering had passed over Oxford and had reached a point just outside Wolvercote when the motor appeared to stop and the aeroplane fell to the ground from a height of 500 feet.

One account of the accident says that an explosion occurred while the machine was in the air.

The body of one of the officers was found in a river and the other in a field.

A big battle in the army maneuvers, in which a number of officers of the flying corps are taking part, commenced yesterday and the newspapers refer in glowing terms to the success of the aviation corps.

Arkansas Rejects Prohibition

Little Rock, Ark., Sept. 11.—Returns from the state election indicate that the usual majorities were rolled up by the Democratic ticket headed by Congressman Joe T. Robinson as the gubernatorial nominee and the proposal for state-wide prohibition has been defeated.

Reported Ismay Will Resign

New York, Sept. 11.—That J. Bruce Ismay of London would retire at the end of the year as head of the International Mercantile Marine, owners of the White Star and allied steamship lines, is a generally credited report here.

Marshall in Illinois

Indinapolis, Sept. 11.—Governor Marshall will enter Illinois this month to speak for the Democratic national ticket.

Governor Wilson in Detroit

Sea Girt, N. J., Sept. 11.—Governor Wilson will speak at Detroit on Sept. 19.

PRATT'S BREAD made of the best flour by the best bakers. Your grocer.

D. E. WADSWORTH & CO. Inc.

Mark Down Sale

Low Neck Waists

$2.98	now	$2.50
1.98	"	1.50
1.50	"	1.00
1.00	"	.79

THE SHIRT WAIST STORE

CLASSIFIED ADVERTISEMENTS

Advertisements under this head 25 words or less one time 25 cents Three consecutive insertions 50 cents. 6 consecutive insertions 75 cents.

No advertisements taken over the telephone, received by mail or at the office unless accompanied by cash.

FOR SALE

FOR SALE—Land on Gorra St., and Upland road at low price, or I will build you a house on same to suit and sell it to you complete at extremely low figures. Call on me at once and talk it over. Don't wait, for this is the best oportunity ever offered to secure a home in a first class residential section. Charles A. Ericson, Builder, 4 Euclid avenue, Quincy, Mass. Tel. 586M 6-W-S tf

FOR SALE—Buff Oppington, White Rocks, Barred Rocks and Reds. Price low, quick sale. White, 168 North street, North Weymouth. 9-6t

INSURANCE

Fire, Liability and Automobile Strongest Companies. Lowest Rates Liberal treatment in case of loss.

H. L. KINCAIDE & CO.

A GOOD TIME

for you to think about having your

FURNITURE REPAIRING

done is in your vacation time

— AT —

HOLMES & HALL

GENERAL UTILITY HOSPITAL

96 Washington St., Quincy

TELEPHONE 974 W

Quincy Savings Bank

BANK HOURS: Every Business Day except Saturday, 8.30 A. M. to 3 P. M.

SATURDAY—8.30 A. M. to 12 M.

CLARENCE BURGIN, Treasurer.

F. WRIGLEY

Teacher of Music

1 Adams Street, Quincy

Resumes Sept. 1st. Aug. 20-1m

LEE'S INN, Squantum

15th season for the famous DINNERS

Fish--Chicken--Broiled "Live" a la carte

Phone, Quincy 1643 W

Leave Electrics at Boardwalk, 5 cent fare from any part of Quincy; ask for transfer. July 23-2mos

LEWIS N. CURTIS,

PAINTER and GLAZIER

LEADED STAINED GLASS.

DECORATOR and PAPER HANGER

OLD FURNITURE REFINISHED.

Orchard Place, off Spear Street, Quincy

M. MIRKIN

First-Class Upholsterer

Parlor Suits, Mattresses and Couches made to Order

All kinds of Furniture Repaired and Re-covered at reasonable prices.

67 Washington St., Quincy, Mass.

Tel. Conn. Sept. 10-1m

JAMES F. BURKE

Real Estate and Insurance

AUCTIONEER MORTGAGES

Justice of the Peace Notary Public

Room 4, Savings Bank Building

Tel. 395-3 Jan. 17-tf

M. T. SULLIVAN

Real Estate Insurance

Auctioneer Care of Property

Justice of the Peace

Room 3 Durgin & Merrill Block, QUINCY

PATENTS

PROCURED AND DEFENDED. Send model, drawing or photo. for expert search and free report. Free advice, how to obtain patents, trade marks, copyrights, etc., IN ALL COUNTRIES. *Business direct with Washington saves time, money and often the patent.* Patent and Infringement Practice Exclusively. Write or come to us at 710 Eighth Street, near United States Patent Office, WASHINGTON, D. C.

CA-SNOW &

TO LET

TO LET—Tenement of six rooms, on 44 Euclid avenue, five minutes walk from the Quincy depot. All the latest improvements apply to P. J. Curry, 94 Federal avenue, Quincy Adams. 11-6t

TO LET—Tenement of 4 rooms $11, per month apply to L. F. Klang, 10 Curtis street, Quincy. 11-3t

TO LET—Six room tenement. Rent $14. per month. Apply Augustine Purpura, 4 Baxter place, Quincy. 10-6t

TO LET—A pretty furnished house at Quincy Point for two months near water. Address S. W. Ledger Office. 10-3t

TO LET—Wollaston, lower apartment in two family house 7 rooms, everything first class. Rent $25. per month. Apply 23 Standish avenue. 10-6t

LOST

LOST—On Quincy avenue, Elm or Bigelow street, a crescent pin, valued as a keepsake. Return to J. J. Faircloth, Central Fire Station. 10-3t

LOST—Large black dog with white spot on breast. Answers to name of Fido. Finder will be suitably rewarded by returning to M. J. Connelly, 12 Grove street, West Quincy. 10-3t

FOUND

FOUND—In Quincy, Bay, a dory. Owner can have same by proving property and paying charges on applying to William Jacobs, Manet avenue 11-3t

WANTED

WANTED—A girl for general housework. Apply to Mrs. J. S. Drake, 24 Saville avenue. 11-3t

WANTED—Order clerk. Apply to R. E. Foy. 11-tf

WANTED — House painters and paper hangers. E. G. Hayden, 174 West street. 10-3t

WANTED—Two rooms for light housekeeping; with Protestant people preferred. Address, T. W., Ledger office. 10-3t

WANTED—Furniture moving packing, crating and storage; all done in good order and at a resonable price. Apply to H. B. Schmitchel, 29 Saville street or at office 243 Granite street. 10-6t

NURSE GIRL WANTED—Capable girl to have the care of a baby and young children. Apply to Mrs. R. A. Sears, Glendale Road, Quincy. 9-3t

WANTED—Cook, general, 2d waitress maids also mother helper. Companion to lady, all in first class families, best of wages. Oldest Employment Office in city. L. M. Flynn, 1522 Hancock street. Tel 485-W. 9-3t

WANTED—An experienced girl for general housework until the last of October. No washing required. Apply to Mrs. Paul R. Blackmur, 74 Elm street. 9-3t

WANTED—A girl for general housework in small family. Swedo or Finn preferred. Apply 34 Park Lane. 9-3t

WANTED—A man to drive grocery wagon and care for three horses. Address D. D. D. Ledger Office. 6-6t

DO YOU want a first class hall and French clock repair man. A 1 reference. Will call at your home upon receipt of postal. Mac Millan 72 Glencoe Place. 6-6t

YOUR FILMS can be developed, printed enlarged through the mails safely and quickly. Develop any size for 10 cents, we pay the postage. 8x10 enlargement for 25 cents, 5 for $1. 5x7 enlargement for 20 cents, 6 for $1. Wigginton, Revere. 6-6t

WILL ANYONE wishing a piano take a very fine new upright mahogany case latest style? Prefer small family who might consider purchasing later if instrument pleases and terms are made satisfactory. Early reply will oblige. Write box O. Ledger Office. 5-6t

WANTED—First class meat cutter. Address W. W., Daily Ledger office. 3-tf

READ LEDGER ADVS.

TO LET

TO LET—A fine lower tenement on Hudson street, 6 rooms all improvements. Will let only to good people. Rent $20. per month, worth $25. C. W. Guy, 42 Butler Road. 10-6t

FURNISHED rooms to rent at 283 Fayette street, Wollaston. 5-6t

TO LET—Front room with private family on Upland road. All modern conveniences. Telephone Quincy 1796 W or address M. S., Ledger office. 9-6t

TO LET—Two large rooms and kitchenette, all improvements. Apply at 26 Elm street, Quincy. 5-6t

TO LET—Four room flat, all improvements at 18 Bedford street. Apply to 94 Cranch street. 22-21t

TO LET—The colonial house recently occupied by the late William Everett. Spacious grounds, quiet location. Modern improvements. Reasonable rent. Apply to H. M. Faxon, 17 Granite Street. 6 L-P tf

TO LET—Wollaston. Two tenements, 5 rooms each, lower floor, 3 minutes from R. R. station. Family of Adults only, $14.00 and $15.00 per month. L. W. Nash, 329 Newport avenue, Wollaston. 5-6t

TO LET—On Richie road flat of five rooms first or second floor. All modern improvements. Apply 28 Richie road. 5-6t

TO LET—48 Revere road, two connecting rooms with small room adjoining for light housekeeping. Also medium rooms $1.50 and $2.00, with bath. 5-6t

TO LET—In Quincy Centre, 19 Foster street, lower flat of six rooms. All modern improvements. Apply at 1244 Hancock street. 4-tf

TO LET—Furnished room. Apply at 9 Beacon street, Quincy Point. 3-9t

TO LET—Private family will rent 2 unfurnished rooms for light housekeeping in large house, with verandas. Beautiful grounds, 5 minutes to depot. Fare 7 1-2c So. Terminal. References Tel. Quincy 1401 M. Aug. 28-tf

TO LET—In Revere apartment, 86 Revere road, 5 rooms and bath, steam heat, janitor service, all modern conveniences; rent reasonable to right parties. Apply to W. R. Lofgren, 19 Cottage Street, Phone 398-3. 24-tf

TO LET—Two very pleasant rooms with first class table board, to refined people only. Every modern improvement. 18 Washington street, corner Coddington. 17-tf

TO LET—Opposite Adams Academy, Quincy Center. A house with all improvements. F. M. Taylor, 527 Main street, South Weymouth, Tel. Weymouth 263 W. 7-tf

TO LET—6 rooms and bath, upper flat. All improvements, $21. Glendale road. Quincy. Nice new half houses opposite new brick school in East Braintree, 5 rooms and W. C. $15. High and dry, select neighborhood, near steam, trolley and shipyard. H. F. McIntire, Greenleaf Block. Tel. 7-tf

TO LET—Homestead estate of the late Joseph F. Berry, 1642 Hancock street. House of nine rooms with modern conveniences and a large stable. George H. Brown, Trustee, 22 Adams Building, Quincy, or 431 Tremont Building, Boston. 1-tf

TO LET—New 2-family house, 6 rooms each, all improvements, best locality. Apply 87 Merrymount road, Quincy. 8-tf

A. M. JAMESON

Real Estate and Insurance

OFFICE—RESIDENCE

157 WARREN AVE., COR. WINTHROP AVE.

WOLLASTON

Houses and Building Lots for sale. Houses and Apartments to let.

Tel. 341-2 Quincy. Mar. 9-tf-lp

PENNIMAN'S TAXI SERVICE

Taxis and 5 and 7 Passenger Touring Cars for all occasions

C. H. PENNIMAN, Prop.

Agent for Pope-Hartford Cars

Demonstration by Appointment

Phones

Stable 207. Residence 972 W

Dec. 23-tf

HERBERT A. HAYDEN

Piano Tuner

Office at C. F. Pettengill's, 1391 Hancock street, Quincy.

Residence, 78 Cleverly Court, Quincy Point' Mass. Tel. Quincy. 1153 M Nov. 3-tf

The National Granite Bank

located at Quincy, in the State of Massachusetts is closing its affairs. All note holders and other creditors of the association are therefore hereby notified to present the notes and other claims for payment.

R. F. CLAFLIN, Cashier.

Jy 9—S 18

"Punch's" Advice to Men Buying Hats:

"If possible, get a hat that fits."

"If the hat makes your nose bleed, it is too small; if it makes your ears ache, it is too large. Bear this formula in mind and you cannot go far wrong."

This is sound advice to men who have not yet found the right hat store.

It is superfluous to men who buy at the store "just around the corner." We have the right hat for every man, and our expert assistants will not let him wear the wrong hat away.

The Lamson	**$3.00**
The Jones' Special	**$2.50**
The Hub Derby	**$2.00**
Soft Hats	**$1.00 to $3.00**

GEORGE W. JONES

1 Granite St., "Just Around the Corner" Quincy

Sept. 9 3t

Quincy Daily Ledger

THE WEATHER.

Forecast for Boston and vicinity: Thursday fair and cooler. Friday probably continued fair. Light winds.

TOMORROW'S ALMANAC.

Sun rises	5.21
Sun sets	6.00
Length of day	12.39
Moon sets	6.49 P. M.
High water, A. M.	12.00
High water, P. M.	12.00

Days decrease 2 hours 38 minutes.

Last Quarter, Sept. 4	8.23 A. M.
New Moon, Sept. 10	10.48 P. M.
First Quarter, Sept. 18	6.34 A. M.
Full Moon, Sept. 26	6.34 P. M.

QUINCY NOON TEMPERATURES.

At 12 M. today	90 degrees
Sept. 11, 1911,	73 degrees
Sept. 11, 1910,	67 degrees
Sept. Noon Maximum, 14 years	92
Sept. Noon Minimum, 14 years.	52

BRIEFS

Harry Lubanky of 40 Water street, is taking his annual vacation.

Mr. and Mrs. Charles Maloney of Portland, Me., will make their home in this city.

Miss Ellen Dalton of Holbrook has been the guest of Miss Margaret Burke of Common street.

Mrs. S. I. Wood and Mrs. Sadie M. Miller are in New York getting a line on the fall millinery.

Mrs. Annie Howley of Dorchester spent the week end with James C. White of Larry street.

Miss Alvina Merz of Brooklyn, New York is visiting her cousin, Mrs. George Baily of South street.

Mrs. Napoleon Morrissette and son Joseph have returned to their home on Dayton street after a trip through Canada.

Mrs. H. Arthur Gerdron who has been visiting her father, James Sullivan, Payne street, has returned to Brooklyn, N. Y.

The large electric light poles in front of the Hancock house are being replaced with new poles as the old poles have rotted at the base.

Most of the members of the City Council will show up at the dinner to William Norteman at his pavilion at Houghs Neck, Saturday evening.

The annual visitation of Rt, Ex. William H. Emerson, D. D. G. H. P. of the seventh capitular district to St. Stephen's Royal Arch chapter will take place tonight at the Masonic apartments.

The Telephone Co., is laying six additional underground conduits on Hancock street. The additional conduits are made of Akron cement in short sections so that the work of laying them is very rapid and many feet of street is covered during a day.

☞Furniture and Piano moving done right and reasonable by Kincaide & Co. 15 M. W. F. tf

MILK MEN IN WARM DISPUTE

They Were Cooled Off in Court to the Tune of $10 Each

Arthur J. Larkin, Edward Claxton and Ralph Harriman, drivers of milk wagons got into a wordy argument on Adams street Tuesday night and as the argument warmed up their language was anything but edifying and could be heard a long distance. While it was in progress Officer Avery put in an appearance and placed all three under arrest. In court this morning they were called on to contribute $10 each.

BRIEFS

Miss Susie Reinhalter of Philadelphia, Pa., after 22 years absence from Quincy, and Mrs. Mary Young, Battle Creek, Michigan, after 16 years absence from this city, are visiting James C. White of the Metropolitan Park Police, Larry street. While in the city they will renew the friendships of other days and will return to their respective homes in about two weeks.

WEDDING BELLS.

According to the friends of Miss Lottie Cole of 472 Hancock street, Atlantic, and J. M. Hamilton of Weymouth Landing, they are to be married Saturday evening at the home of the bride. The young lady is well known in Ward six and the intended groom is employed at the Fore River plant. He has also appeared in many amateur theatrical productions at Weymouth.

ANNUAL FAIR.

The annual fair of the Lutheran Ladies Society will be held at Faxon hall, Thursday, Friday and Saturday, October 10, 11 and 12. Many contests are scheduled and entertainments of musical and literary character will be presented.

LIBRARY NOTES.

There is at present on exhibition at the library an interesting series of pictures on balloons and aeroplanes, showing all those in use from the 17th to the 20th century. From these pictures may be gained a clear idea of the advance which has been made in the science of aviation with some idea of the most prominent aviators of today and the type of aeroplane used by them. This exhibit wil remain at the library until September 16th.

For those especially interested in the subject, a list of all books which the library contains on the science of aviation, has been posted on the bulletin board on the main floor.

DO YOU WANT BUSINESS?
ADVERTISE IN THE LEDGER.



'Phone Quincy 1200

Chair, Boat and Yacht Cushions made to order. Carpets and Linoleum laid--Window Shades and Screens to order

FURNITURE repaired refinished re-upholstered

Packed for Shipment

Baby Carriage Wheels re-tired.

Our Work and Prices Please Particular People **Try Us**

HENRY L. KINCAIDE & CO.

FELL INTO A LEGACY

Newspaper Man Cleared Doubts in Court's Mind

AND RECEIVED HIS FEE

Constable Walter H. Cobb, who during his spare minutes, supplies one of the Boston newspapers with things that happen in the City of Quincy, unexpectedly fell into a legacy of sixty cents this morning, with which he later declared he would blow himself to a good feed, all by his lonesome, when he reached the big city.

Walter like all good newspaper men does not seek his bed until long after the curfew bell has sounded, for it is after this hour that things usually happen. So it was on Saturday night. Walter with a nose for news piped off the late outward train and was a witness to the arrest of John F. Burke by Officer Forde. In court Monday Burke declared that he was not drunk and the officer declared that he was. The case was then continued until this morning that the officer might produce witnesses to substantiate his claim.

Knowing that Walter had been near by at the time, he was summoned to court this morning and when he took the stand he gave his testimony in such a clear and convincing manner that everybody was deeply impressed with his sincerety. The result was that the defendant was found guilty and Walter with one of those smiles that do not come off walked into the Clerk's office and drew sixty cents witness fee.

CARDINAL HOME FROM EUROPE

Cardinal O'Connell returned to Boston Tuesday, after a vacation trip in Europe. "I am glad to get back to Boston," he said. "I return in perfect health, ready for the work which is always waiting."

He returns in time to participate in the annual retreat for priests of the archdiocese, at St. John's Seminary, Brighton. Attending will be one-fourth of the priests of the archdiocese. The Cardinal will preside.

SOUTH WEYMOUTH FAIR.

The South Weymouth Agricultural fair opens Thursday. There will be matinee track events, ball games, exhibitions, athletic contests and all other attractions that go to make up a real old fashioned country fair, even the peanuts, on the program. The grounds can be reached from Quincy by going to Braintree or Weymouth Landing and taking a Rockland car, or else by going to Jackson Square, East Weymouth and take a car which passes the grounds.

HAYES' TESTIMONY REMAINS UNSHAKEN

Stands Flat on His Charges Against Waldo

New York, Sept. 11.—The trial of Cornelius G. Hayes, demoted police inspector, charged with making false statements regarding Commissioner Waldo, is closed, and awaits judgment of Deputy Police Commissioner McKay.

Assistant Corporation Counsel Farley, representing Waldo, tried hard, but without avail, to shake the previous testimony of Hayes to the effect that Waldo had instructed him (Hayes) not to molest disorderly houses making "an outward show" of decency.

"Do you mean to make the unequivocal assertion that the commissioner told you not to get evidence against disorderly houses?" asked Farley.

"I do," said Hayes. "He may not have used those exact words, but that was his meaning."

"When you were summoned by the commissioner on Aug. 15, and he asked you to state definitely whether or not he had given you orders not to raid disorderly houses, why was it that you asked: 'Do you want me to answer that in the presence of these men?' meaning your fellow-inspectors?"

"Because I did not want to state to the commissioner, in the presence of four other inspectors, that I had been instructed to make a false report."

The answer plainly disconcerted Farley, who promptly changed his line of questioning.

BIRD TO HEAD PROGRESSIVES

Will Be President of Neponset Valley Clubs

J. P. ROBERTS AN OFFICER

Charles S. Bird of Walpole, the Progressive Party candidate for Governor will serve as president of the new Neponset Valley Progressive Association.

The Committee on Permanent Organization of the Association has agreed to submit Mr. Bird's name for this position at the next meeting of the Association. Mr. Bird has consented to serve if elected to that position.

The other nominations which the Committee has decided to submit are as follows:—Vice Presidents, George F. Washburn of Weston, Leon A. Pratt of Hyde Park, Charles W. Franklin of Dorchester and James P. Roberts of Quincy; Secretary, John E. Savage of Mattapan; treasurer, George L. Boudry of Milton.

It has also been decided by the Committee to recommend that the Executiive Committee of the organization shall be made up of one delegate from each progressive club that is formed in the Neponset Valley.

The Committee recommends that the pioneer organization shall be a sort of Progressive Council whose object shall be to further the interest of the Progressive Party by organizing subordinate clubs in every precinct or village community in the Neponset Valley, holding rallies, and helping to organize city and town committees.

BRAINTREE NEW TOWN HALL

Foundations of New Up-to-Date Structure Being Laid

The foundation for the new Braintree Town hall has been started and the building will be completed by July 1, 1913. The new building will replace the one destroyed by fire in August 1911.

The new building will be of the Georgian style of architecture and was designed by Ingraham & Hopkins and F. Edgar Norris of Boston. The material used will be water-struck brick with trimmings of cast stone, granite steps, slate roof with copper gutters and conductors.

The portico is supported by stone columns two stories high on which rests the pediment, also of stone. The town seal will be prominently cut in this portion of the structure.

The building will be up to date in all respects and the town officers will have ample quarters. The town hall, which will be the scene of many a lively tilt between friend and foe has a seating capacity of 900. There will be a stage in the hall of good size and dressing rooms, and other necessities in its rear.

The police department will be housed in the basement. There will be a detention room and steel cages. The heating apparatus will also be in this section of the building.

Under the main hall is a smaller hall having a seating capacity of 500. The building will be heated by the gravity system and the plumbing will be the most modern on the market.

The old town hall was discovered on fire about noon in August 1911, and after the Braintree department saw they were handicapped by lack of men, water pressure and apparatus, the Quincy department was called on for assistance. Reaching the scene they immediately went to work under the direction of the then Chief Peter T. Williams and they fought the flames from the inside, demonstrating a style of fire fighting which was practically unheard of by some of the Braintree residents.

A most heroic act, one worthy of commendation was the rescue of a large American flag by John Desmond of the central station. People of that town to this day speak in the most complimentary terms of the Quincy department and have not forgotten the quick run and many chances taken by the local boys.

Nagel Will Stump

New York, Sept. 11.—Secretary Nagel of the department of commerce and labor will be the first member of President Taft's cabinet to take the stump in behalf of the president's election.

CHETOWAIK BY SECONDS

Nosed Out a Victory Over Her Rival Walkover

BOYS BUSY BAILING

In a race railed at Wollaston for the class T trophy Waldo Sass in the "Chetowaik" pulled out in first place defeating Donald Crocker in the "Walkover" by but a few seconds.

The race, was sailed twice over a six mile course starting from the Wollaston Yacht club, rounding the red spar buoy off Nue Island, thence to the southwest end of Long Island and back to the club.

The course was a long one for the 14 foot boats and the fresh wind kept the youngsters bailing. There has been much rivalry each summer but this is the best event the class has had.

Thes ummary:

	El. Time H.	M.	S.
Chetowaik, Waldo Sass	6	23	30
Walkover, Donald Crocker	6	24	00
Coffin, Harry Bjorkman	6	33	00
Tad, William Thomson	6	34	30
Noah's Ark, William Jackson	6	35	25

ON THE DIAMOND

American League

At Chicago:	R	H	E
Boston	5	9	3
Chicago	4	12	1

Batteries—Wood, Hall and Cady; Benz, White and Schalk.

At Cleveland:	R	H	E
Washington	11	17	1
Cleveland	2	8	2

Batteries—Cashion and Henry; Blanding, Steen, Wolfe, Nehr, Carisch and Naegleson.

At Detroit:	R	H	E
Detroit	8	11	4
Philadelphia	6	5	1

Batteries—Jensen, Lake, Stanage Onslow; Crabb, Brown, Covaleskie and Lapp.

At St. Louis:	R	H	E
New York	8	15	1
St. Louis	3	10	3

Batteries—McConnell and Sweeney; Hamilton, Allison and Krichell.

National League

At Boston:	R	H	E
Chicago	6	12	1
Boston	4	8	5

Batteries—Cheney and Cotter; Dixon, Brown and Rariden.

At Philadelphia:	R	H	E
Pittsburg	11	19	0
Philadelphia	4	9	2

Batteries—Adams and Gibson; Moore, Finneran, Nicholson and Dooin.

At New York:	R	H	E
New York	4	10	3
St. Louis	3	9	1

Batteries—Marquard and Wilson; Sallee, Geyer and Bresnahan.

At Brooklyn:	R	H	E
Cincinnati	10	15	5
Brooklyn	4	12	5

Batteries—Froome and Clarke; Allen, Knitzer, Curtis and Miller.

By FRANK FESSENDEN CRANE, Auctioneer
Office No. 19 Temple St., Quincy, Mass.

Imperative Auction Sale

By order of the

Commissioner of Public Works

Will be sold on the premises, corner Beale St., and Winthrop Ave., Wollaston, Mass., on

Tuesday, Sept. 17, 1912

At 2 o'clock P. M:

— AT —

Public Auction

The Wollaston School Building and Contents

Consisting of

The Wooden Building Windows or—The Slate on the roof. The Weather Vane, Flag Pole & Shrubs. The Contents of Room No. 1 viz 43 Desks & Chairs. Room No. 2—Large Desk, 41 Desks and Chairs. Room No. 3—34 desks & Chairs. Large desk, Table etc.

Room No. 4. Hallett & Davis Sq. Piano, Slate Black boards.

Large desk & 32 Primary Desks & Chairs.

Room No. 5, 40 Primary desks & Chairs, Slate Blackboards, large desk. Room No. 6, 54 desks & Chairs, Large Desk, Slate Blackboards. Room Slate Blackboards. Room No. 8 large desk 42 desks & Chairs. Slate Blackboards, also will be sold 2 Soap stone Sinks. All furnaces made by Fuller Warren & Co., Slate Urinals, Umbrella Stand, odd settees and many other articles.

Sale Positive, Rain or Shine. Terms Cash.

Per Order—F. E. TUPPER, Com.

Sept. 10-6t.

WOLLASTON WALLOPED

Quincy Club Carried Off Honors Before Large Gallery

BY SCORE OF 7 TO 2

Before a large gallery of enthusiastic lovers of tennis, the Quincy tennis club defeated the Wollaston Tennis Club Saturday on the Whitney road courts, 7 matches out of a total of 9.

The score:

Niles and J. S. Pfaffman defeated Bates and Albert, 6-2, 6-2.

Crane and Sampson defeated Northrop and Baker 8-6; 6-4.

Keyes and H. Lawton defeated Hoxie and Powers, 6-2; 7-9; 8-6.

Elmer and La Rose defeated Emery and Green, 6-1; 6-3.

Sheppard and Trowbridge defeated Baker and Hooper 6-1; 6-1.

Blackman and G E. Pfaffman defeated Campbell and Sweet, 6-3; 7-5.

Bartlett and Berriam defeated Evans and Edwards, 6-1; 6-2.

Barker and Hillman defeated Slade and Packard, 6-0; 6-2.

Nickerson and Brigham defeated Beal and Kennedy, 2-6; 8-6; 6-2.

BASE BALL BOYS HOME AGAIN

After a Successful Season of Playing in Nova Scotia

Many of the Quincy boys who have been playing ball at the Province have returned home after a season of fine averages and high percentages. They were followed closely however by the Jinx and most of them sustained injuries, ranging from black eyes to split fingers, which kept them out of the game now and then.

The following are among the arrivals, Joseph Desmond and William Kelly of West Quincy, George Barry and "Sid" Patterson of South Quincy, James "Put" Kelly of Atlantic and James Todd of Dorchester.

☞Anniversary Patriots of Aug. 31st on sale at Ledger Office, 5 cents a copy ready for mailing, postage 5 cents extra. Have you sent a copy to your friends?

Too Late For Classification.

FOR RENT—A three room apartment, unfurnished or partly furnished. Second floor, sunny, modern improvements. Light housekeeping. Address P. O. Box 367, Quincy. 11-tf

ADMINISTRATOR'S NOTICE.

Notice is hereby given that the subscriber has been duly appointed Administrator of the estate of Mary A. Maibach late of Quincy in the County of Norfolk, deceased, intestate, and has taken upon himself that trust by giving bond as the law directs. All persons having demands upon the estate of said deceased are required to exhibit the same; and all persons indebted to said estate are called upon to make payment to:

CARL J. MAIBACH,
Administrator.

Address 917, 918 Tremont Bldg.
Boston, September 10, 1912.
Sept. 3t 11, 18, 25.

Commonwealth of Massachusetts.

Norfolk ss. Probate Court.

To the heirs-at-law, next-of-kin and all other persons interested in the estate of Wesley Rhodes late of Quincy in said County, deceased:

Whereas, a certain instrument purporting to be the last will and testament of said deceased has been presented to said Court for Probate, by George A. Hardman of Philadelphia, Penn., who prays that letters testamentary may be issued to him, the executor therein named, without giving a surety on his official bond; You are hereby cited to appear at a Probate Court to be held at Brookline in said County of Norfolk, on the twenty-fifth day of September A. D. 1912, at ten o'clock in the forenoon, to show cause, if any you have, why the same should not be granted. And said petitioner is hereby directed to give public notice thereof by publishing this citation once in each week, for three successive weeks, in the Quincy Daily Ledger a newspaper published in Quincy the last publication to be one day at least before said Court, and by mailing, postpaid, or delivering a copy of this citation to all known persons interested in the estate, seven days at least before said Court.

Witness, James H. Flint, Esquire, Judge of said Court, this ninth day of September in the year one thousand nine hundred and twelve.

JOHN D. COBB, Register.
3t 11, 16, 23

CANDIDATES AT SQUANTUM

Pledged Good Work to District if Elected

COMMITTEES REPORTED

Candidates for office at the coming primaries laid their claims before members of the Squantum Improvement association at its meeting last night at Lee's inn. Interesting speeches were made by Everett M. Bowker, candidate for re-election as Norfolk County Commissioner and Louis F. R. Langelier, candidate for Senator.

Both speakers referred enthusiastically to Squantum and its prospects and promised to do what they could for this district if elected. Mr. Langelier referred to the fact that he had been a resident of Quincy for 17 years and that there was no finer city in the country. Both men are Republicans and were given a very cordial greeting by members of the association.

James Thomas, of the Quincy Board of Health also gave an interesting talk but held out little promise to Squantum in the way of additional improvements this year. He said the funds of the health department were all taken up and that there was no money available for improvements in any section of the city. When asked concerning a number of scows which have been rather obnoxious at Moon Island, he said this was a matter of the City of Boston, and he did not know what the scows were being used for.

The most interesting matter to Squantum residents was the report of the street acceptance committee made by the Chairman James Hagan. He made a very comprehensive report of just what could be done in the way of getting accepted streets. Although the association voted in favor of having Bellevue road accepted first, Mr. Hagan showed that Bellevue road does not connect with any previously accepted street and that it was against the policy of the Quincy City council to take a new street which had no connection with a street already accepted.

For this reason Mr. Hagan showed that Huckins avenue was the only street which could logically be taken up by the city. Dorchester street is owned by the City of Boston and this and Huckins avenue are the only streets leading off Squantum street which is now the only accepted street in Squantum. The association voted to have the street acceptance committee continue its work for the acceptance of Huckins avenue and to draw up petitions for all Squantum residents to sign which will be presented to the city council.

William N. Kenyon of the street railway committee reported that the winter change of car service included half hour cars except in the middle of the day and that the late cars would remain upon the same schedule as has been maintained throughout the summer. There will be a connection every night with the 10.35 train out of South Station and with the 11.20 train on Wednesday and Saturday nights.

Herman Berghaus asked that Superintendent Gammons be requested to give transfers from regular cars from Neponset to Squantum outbound cars. At present if a person misses a regular car he has to wait for half an hour when with a transfer he might connect with the Squantum car at Atlantic station where it waits for trains.

Owing to the closing of Squantum Inn for the season, meetings will be held at Lee's inn for the coming months.

Owing to the fine weather many Squantum residents who came down for the summer are remaining for the month of September. Mr. and Mrs. Harry Russell and Mr. and Mrs. J. W. E. Murdock and his two daughters, Grace and Edna, will remain at the Blampied cottage for the month.

MARRIAGES

FARQUHAR—SOUTER—In Quincy, by Rev. Benjamin A. Willmott, Mr. William E. Farquhar to Miss Agnes Frances Souter, both of Quincy.

CASSEY—MUDGE—At Lynn, September 7, Mr. Thomas E. Cassey of Lynn and Quincy to Miss Gertrude Thorner Mudge of Swampscott.

Established 1870 Telephone

JOHN HALL
FUNERAL DIRECTOR
Carriage and Ambulance Service
1485 Hancock Street, Quincy, Mass.

THE QUINCY DAILY LEDGER

LARGEST **GUARANTEED** CIRCULATION IN THE CITY

Vol. 27 No. 214 QUINCY, MASS., THURSDAY EVENING, SEPTEMBER 12, 1912 PRICE TWO CENTS

SCHOOL COMMITTEE TROUBLES TO FIND ROOM FOR PUPILS

High and Woodward Institute Overcrowded, Others Report Similar Conditions

Wide Range of Study for the Industrial Courses

As is usually the case, the attendance at the various buildings throughout the city has gone steadily forward since last week, this being the case more particularly at the High school and the elementary buildings in the fifth and sixth grades.

To every one, except the school committee the large attendance at the Montclair school has been a great surprise. Nearly as many pupils are now enrolled in this school as are in the Gridley Bryant school and while only seven rooms are occupied at the present time the eighth will surely be in use before the school closes, thus leaving no unoccupied room in any of the four buildings in this ward. The growth of this section in school population is a remarkable one and to judge by the large number of new houses now under consideration and the amount of land being developed the future growth of the school attendance will be greater than in the past.

The school enrollment at the Atherton school is such that provision must be made as soon as possible for future growth. The average attendance per room is now almost 50, one room having about 70 and though an assistant has been provided it will probably be necessary before the year is over to have an additional assistant. The class of beginners at the Coddington school, more than 80 in number made it necessary to open a new first grade room.

Both the High school and the Woodward Institute now have the largest attendance in their history by a large margin. Both buildings are overcrowded. Folding chairs have been called into use at the Institute and at the High school difficulty is being experienced in finding quarters for an overflow drawing class.

It was a great disappointment to the superintendent to be called upon to close the Quincy school at the very opening of the year. The fact that the Inspector of Public Buildings in a formal communication called the conditions "dangerous to public safety," left no other course open. The responsibility for the safety and welfare of the children rests upon the school committee and the school committee has no intention of taking any chance, however slight that chance may be, of endangering the welfare of the children, especially after they have been legally charged with knowledge that conditions "are dangerous to public safety." The school will be opened as soon as the Inspector of Buildings is able to certify that the previously dangerous conditions have been remedied, probably in a very few days. The Wollaston kindergarten for which the school department provides quarters, but which is otherwise maintained by public subscription is being troubled by excess of members. As the kindergarten is being conducted in a public school building, vaccination will be required of those in attendance and the age limit will probably be fixed at four years.

MONTCLAIR SCHOOL.

The Montclair school building has not yet been completed, nor has its furniture been placed in position. As

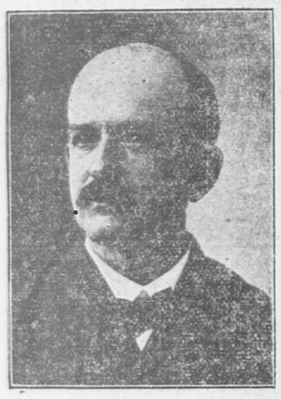
(Continued on Page Three.)

JOHNSON RESIGNED

From Local Church to Take Sunday School at Wellesley Hills

After 25 years connection with the Sunday school of the First Unitarian church of Quincy, six years of which term he acted as superintendent Charles H. Johnson has resigned his leadership to accept a similar place in the Sunday school of the Wellesley Hills First Parish Church. He will assume the directorship October 6.

The resignation was made known at a meeting held last night and it was with some reluctance on the part of the trustees that it was accepted. Mr. Johnson was complimented on his work, the high standard which the



CHARLES H. JOHNSON
Who Resigned After 25 Years' Service.

school had attained and it was stated that too much credit cannot be given since through his efforts the school is one of the largest in Quincy and also the largest Sunday school of Unitarian denomination in the district.

Mr. Johnson has been superintendent, treasurer, teacher and assistant superintendent, having performed his duties well in each capacity.

He is president of the Boston Unitarian Sunday School Union and is prominent in church work throughout the state. He is a prominent lecturer, his "Historic Quincy" being in great demand for schools, churches and clubs.

BASKET PICNIC.

You are invited to attend a basket party to be given by the members of the Swedish M. E. Church, Fort street this evening, 7.30 o'clock. All those who wish may bring a basket. Refreshments will be served.

☞PRATT'S BREAD—baked by experts in a light, well-ventilated building. All grocers.

ALPHA HALL

QUINCY CENTRE

Owing to the large demand for this Popular, Up-to-Date Hall, to avoid disappointment we suggest **early** booking of dates for Fall and Winter Season.

APPLY TO

Henry L. Kincaide 1495 Hancock St., Quincy

PROF. LARSEN ON PROGRESSIVES

Looks for Republican Elephants and Democratic Jackasses to Join the Herd

"Progressives have a constructive and intelligent policy, with platform and candidates perfectly in harmony with each other," according to Joseph L. Larsen, professor of economics and history at the Allen school of Newton and well known in Quincy particularly amongst Swedish speaking people. In his interview which follows, he takes up the Progressive party arguments in a specific way.

"Well, you ask me to give you an interview relative to the Progressive Movement. I have no time just now to discuss the principles advocated by



JOSEPH L. LARSEN.
Who Discusses Progressive Policies and Platform.

the Progressive Party and its candidates, but that I shall do at some other time. I shall simply give you a few reasons why I believe the formation of a new progressive Party is absolutely necessary. It is interesting for a red hot Bull Mooser like me a delegate to the National Progressive Convention and one who is doing some stumping for the cause to see that Quincy is waking up, and forming an effective Progressive organization. The meeting Thursday evening in Union Hall should be well attended. We are desirous to have all take part in the organization, and join the party, at the headquarters in the Bradford Building. With hundreds of Bull Moosers in Quincy already in the band wagon, there is no doubt that many Republican elephants and Democratic jackassers will join our ranks before November.

"We must have a complete ticket in the field from the top to the bottom. Why As an answer, I shall give Colonel Roosevelt's statement to me during the conference I had with him on board the Twentieth Century Limited train en route to Chicago and the Convention: "What's the use of electing me to the White house without also electing Progressives to Congress and to the other Departments." The President is not the Legislative officer, except in an indirect way. Congress makes the laws. When Mr. Roosevelt was President of the United States, he advocated in his messages most of the principles he is now so fearlessly advocating, but Congress was packed with reactionaries who opposed all Progressive legislation. If the Progressive policies advocated by Theodore Roosevelt are to be enacted into law, we must vote for and send to Congress men who will enact these measures into actual laws.

"We must send to the State Legislature State Senators and Representatives who will elect a Progressive United States Senator, and we must have a Governor who will give the State a progressive administration be in sympathy with the Progressive State Legislature. The time is ripe for a Progressive Party. We Americans in our public schools and colleges, have been teaching the American boys and girls the art of self-government, holding up to them that here in America the people administer the affairs of the government. This

(Continued on Page Two.)

STRIKE MAY SOON END

Belief That Settlement Will Be Reached at the Fore River

TROUBLE NOT SERIOUS

It is learned that the strike of drillers at the Fore River Shipbuilding Company still exists. This is one of the minor strikes caused by uneasiness in connection with the change to an 8-hour work day, which is required by the Company's new contracts. Work in the yard is proceeding with but slight interruption and it is not believed that the strike will be of long duration. In evidence of this, it may be stated that the average weekly earnings of the piece work drillers who are on strike, for the past 15 weeks has been $18.12 per week. Some of them have earned more and some less. The average weekly earnings for such men as have already done work on the 8-hour basis piece work has been in excess of the above figure. The strike is an endeavor on the part of the drillers to obtain about 15 per cent increase in the piece work rates for 8 hours.

QUINCY STORE KEEPER DEAD

James F. Kane, Long Ill, Succombed to Heart Failure

James F. Kane, who conducted a variety store on Copeland street, West Quincy for the past 15 years died Wednesday night. He is surived by three sisters, Miss Mary A. Kane, Miss Margaret Kane and Mrs. John Barron. The deceased was 45 years of age.

Mr. Kane has been a life long resident of West Quincy, was born there and was a graduate of the old Willard school. He formerly occupied the store at Cross and Copeland streets and afterwards conducted one in the Farnum block.

Mr. Kane has been in ill health for some time and about a week ago at his store a severe attack of heart failure prostrated him. Dr. John H. Ash was summoned and he was removed to his home 51 Willard street where he died.

The funeral will take place Saturday morning under the direction of Edward E. Barrett.

☞Furniture repaired, refinished, re-upholstered by experienced workmen at Kincaide & Co's.

16 T. T. S. tf

MASONIC VISITATION

High Officers Visit Royal Arch Chapter

AND WITNESS DEGREE WORK

St. Stephen's Chapter, Royal Arch Masons received an official visitation, at the regular convocation Wednesday evening, from Rt. Ex. William H. Emerson of Brockton, District Deputy Grand High Priest of the Seventh Capitular district. The Rt. Excellent was accompanied by Ex- Com. Bernard B. Winslow of Brockton as Grand Captain of the Host, and Ex. Com. Gardner R. P. Barker of Pentalphia chapter of Weymouth, Ex. Com. W. H. Rule of St. Matthews chapter, South Boston, Ex. Com. E. E. Collins of King Hiram chapter of Attleboro and Ex. Com. George A. Warren of Satucket chapter of Brockton.

The grand officers were escorted to the lodge room by a committee composed of Ex. Companions Elihu T. Spear, John O. Hall, Eben Hardy, Roscoe M. Horton, John H. Whitehead, Charles E. Monroe, and Arthur W. Stetson and Com. James H. Webb and were received with customary honors by William H. Pary, Most Excellent High Priest and officers of St. Stephen's chapter.

The work of the evening was the Mark Master degree which was exemplified in an exceptionally fine manner by officers of St. Stephen's chapter. Music during the work was furnished by Herbert Y. Follett, organist and the Weber quartette.

Following the visitation a banquet was served by Com. Henry P. Furnald, during which there were remarks by the visiting grand officers. During the evening handsome bouquets were presented by the High Priest to Deputy Emerson and Captain of the Host Winslow.

BRIEFS

James P. Clare of Stratham, N. H. is spending a few days in Quincy. Mr. Clare is a former resident of this city.

Miss Pauline V. Swingle is enjoying a pleasant visit with Mrs. Jerome Jones and other friends at Martinsville, Maine.

Walter Burrell ,brother of Chief of Police Burrell was taken suddenly ill at Quincy Point, Wednesday afternoon and after being attended by a Physician was removed to the City Hospital. He was reported as a little better this morning.

It is reported that Grand Vice President J. J. Dowd of the Boiler Makers Iron Shipbuilders and Helpers of America who has been in town for some weeks since the boiler makers at the Fore River went on a strike has taken his departure from the city.



It isn't much of a knack to buy *good looking* shoes; but when it comes to getting shoes which *combine* style, comfort and service to the degree that RALSTON'S do, its another story.

RALSTONS $4 the Pair for Particular Men

Because of their unusual fitting qualities, Ralston Shoes are deservedly popular. They fit the foot trimly and snugly, and yet they do not bind or pinch. There is no strain on any part, and that's the reason that Ralstons *hold their shape* until they are worn out.

There are other reasons too, which we shall be glad to tell you why Ralstons should be your choice this season.

GEORGE W. JONES

1 Granite St. "Just around the Corner" Quincy

WALKER'S WHIRLWIND TRIP THROUGH NORFOLK COUNTY

Ended With Neighborhood Gatherings In Quincy Where He Met Leading Citizens

Activity of Candidate Marked By Clean Campaigning

Hon. Joseph Walker, candidate for the Republican nomination for governor, performed a whirlwind neighborhood campaign through Norfolk county, Wednesday, concluding with a circle of Quincy, where he made five speeches to as many



HON. JOSEPH WALKER.

groups of people, one of them a purely non-political address on "American Citizenship," at the Park and Downs Congregational church and the closing effort of the day, being in the grocery store of Thomas Gurney, 27 Newbury street in Atlantic.

This brought a strenuous day of 15 hours activity to a close, and Candidate Walker drove homeward, particularly well satisfied with the day's efforts and pleased at the enthusiasm and interest which greeted his efforts and meeting with the voters.

Leaving Boston at 7 o'clock in the morning, Mr. Walker accompanied by Senator George L. Barnes, proceeded direct to South Braintree, where the first stop was made at 8.30 o'clock. Holbrook, Randolph, Milton, Canton, Dedham and Hyde Park were visited in rapid succession, and Quincy was reached on schedule time shortly before 7 o'clock. After supper at Thompson's restaurant, Mr. Walker proceeded to the home of Councilman Edward F. Sandberg on Buckley street where he met about 25 citizens and spoke briefly to them.

Senator Barnes, also spoke. Councilman Sandberg who was an associate of Mr. Walker in the legislature, presided. Here Mr. Walker met a Quincy namesake Joseph Walker and they enjoyed quite a lengthy chat.

From the Sandberg residence, the party which had been by a few Quincyites, proceeded to the home of Councilman at large, John R. Richards of Centre street. Mr. Walker spoke briefly here. Mrs. Richards served light refreshments to the party in the dining room which was greatly appreciated, more particularly by Mr. Walker whose voice showed the strain



MAYOR EUGENE R. STONE.

of his all day speech making and the fruit punch proved very satisfying.

The home of Mayor Eugene R. Stone, on River street was the next stopping place. Thence the party proceeded to the Park and Downs Congregational church and the last place visited was the Gurney grocery store.

At each place Mr. Walker had the satisfaction of meeting large delegations of representative citizens, and was personally introduced to each one of them. He explained that he liked this plan of campaigning better than any other way. The speaking to a large gathering of people in a hall was not so satisfactory he pointed out as after talking to the larger assembly they dispersed without any personal or particularly friendly feeling being engendered.

In moving around the city and talking to small groups here and there, meeting them, becoming acquainted, the personal side of such a course he considered stimulated a personal feeling and interest among the people in the candidate, and they went away satisfied that there was something higher and better than the mere personal aim to reach office. That the candidate felt a personal interest in what concerned them and would be more likely to carry out the pledges which he had made.

It was emphasized that Mr. Walker

(Continued on Page Three.)

TWO NEW HALLS

IN THE BEST LOCATION IN QUINCY

The New Colonial Hall

Hancock Hall

Hancock Building, City Square

The former District Court Room is being changed into "The New Colonial Hall" with ante-rooms, complete stage, scenery, an excellent floor for dancing, and everything of the best. "The New Colonial Hall" will be decidedly larger than the former "Colonial Hall" which is now being used for offices. The seating capacity will be something over 250.

The former Probate Court Room is being changed into "Hancock Hall" with merely a platform, but with an excellent floor for dancing and everything of the best. The seating capacity will be something over 150. This hall will be especially adapted for small meetings and even for committee meetings.

The prices are very reasonable with special prices for afternoons. Bookings are being made NOW.

QUINCY REAL ESTATE TRUST

Greenleaf Block, Quincy

QUINCY DAILY LEDGER
Established 1889

THE HOME NEWSPAPER

Published every evening (except Sunday) at 1424 Hancock Street, Quincy, Mass., by the . . . .
GEORGE W. PRESCOTT PUBLISHING CO.
Incorporated.

Entered at Post Office, Boston, Mass., as Second class Matter

BRANCH OFFICE
National Newspaper Bureau,
219 East 23d Street,
New York City

Subscription
By the year $6.00
By the month .50

Telephone, Quincy 425

Copy for changes of advertisements should be in the office on the afternoon previous to publication to guarantee insertion.

HONESTY IN EVERYTHING

NOTICE TO CORRESPONDENTS.

Anonymous communications to the Ledger containing information relative to the comings and goings of people, announcements of events and the like will be consigned to the waste basket. Every communication should contain the name and address of the sender, not necessarily for publication but as an evidence of good faith.

The Ledger will be glad to receive communications from any of its readers upon local subjects, events, news of the day, movements of people and lodge and organization activities, but the rule about signing them must be adhered to else they will not receive attention. If you do not desire your name used in connection with anything you send in make that known and your wishes will be respected.

EDITOR.

EDITORIAL COMMENT.

George Fred Williams has decided to stick to Wilson and leave T. R. to his own devices. The argument over their meeting did not develop very strongly.

Inspector Parker weakened but it was better to have erred on the wrong side than run the chance of a bad accident.

That Dick horse of the police department is some lively critter.

If there are 80 per cent of uncollectible taxes on the books, it is about time they were wiped off as their retention only takes up valuable space and means work for the clerks transferring the amounts each year.

That suggestion of Collector Child to place the tax collectors office under state control contains elements of wisdom but it is doubtful if such a course would make any improvement so far as political jobbery was concerned.

The retail milliners have decided that moleskin hats are the proper thing this season. Enough said, order the moleskin.

Gov. Dix puts the ban on the Wolfgast-McFarland bout because it smatters of a prize fight. Did the poor innocent governor suppose it was anything else with the money end the main consideration?

Here's hoping that the Fore River company lands the contract for that new and larger type of dreadnought. It would be a big feather in Quincy's cap to build the biggest United States battleship.

What a slander. Here people have been crediting Sarah Bernhardt with being 69 years old this year, when she is really only 68. It was a diplomatic judge who asked a lady witness, in a case, her age, and then instructed the clerk to put her on oath to give her testimony.

President Taft and his secretary are both satisfied with the Maine election. Will they have the same feeling two months hence?

Candidate Walker is getting in touch with the voters all over the state. His heart to heart campaign gives him much satisfaction.

The whistles are blowing merrily in the Boston hotels but they are not the call to meals but to hunger for the guests.

The dynamite conspiracy is broadening. Dynamite always did dig downward and outward.

Mayor Gaynor cannot be said to present a very edifying spectacle as a witness in the police graft investigation.

The strike breaking longshoremen probably lay aside their overalls while serving in the Boston hotels.

Earle claims that his third soul mate still clings to him. He should have gone to Salt Lake City and saved trouble.

The Paul Pry law of the last congress relative to newspaper publications is not relished by publishers.

Long tramps are all very good for advising, but the victim of a couple of twin and troublesome corns can find little enjoyment in them.

IMPROVED TRAIN SERVICE.

The steam railroad committee of the Board of Trade is to take up with the transportation department of the New York, New Haven & Hartford Railroad the subject of improved service beweten Quincy and Boston Undoubtedly the scope of the inquiry will extend to freight as well as passenger transportation.

The Board of Trade committee will meet at the Board of Trade rooms Friday evening to take up this situation from all angles. In the meantime citizens are requested to forward to the secretary, John O. Hall, any suggestions relative to the train service in order that the committee may lay them before the railroad officials.

There is some complaint that people attending matinee performances at the Boston theatres find the present after dinner train service inadequate. The 12.25 train is considered too early, and the 1.20, which it is said is frequently held up outside the Union station to permit the passage of other trains, make matinee attendants late for the performance. It is suggested that a train about one o'clock with satisfactory arrangements to dispense with delays would meet the requirements of these people. This and other grievances will be taken up by the Board of Trade committee and presented to the railroad officials.

HASTY LEGISLATION.

Tagged to one of the last acts of the congressional session just closed was a provision which called for certain publicity with regard to newspapers which seemed a close case of discrimination which appears unwarranted.

Newspaper publications are compelled by this act to furnish certain information regarding, stockholders officers and other things connected with their business which no other corporations are called upon to produce. It places United States government, in the unenviable character of a Paul Pry with regard to newspapers. Coming as it did at the closing days, where members of congress were tired and eager to end a long drawn out and wearying session, this measure was accepted without the debate which its importance demanded. Had it been brought up earlier, undoubtedly debate and argument would have been produced to clearly set forth its injustice with the possibility of certain defeat.

Why the newspapers should be subjected to this espionage, while other large corporations, which have preyed upon the people and country for the enrichment of stockholders by means of watered stock should be immune is beyond logical conception.

No doubt congress at an early date will be called upon to revoke this unjust and discriminating legislation, or if not that other concerns will be compelled to take a dose of the same medicine.

APPEALS IN VAIN.

Probably one of the most touching cases in the criminal annals of Massachusetts is that of Bertram C. Spencer, detained in the death house at the Charlestown jail awaiting the sentence which will end his earthly career. An aged mother, a devoted wife and an infant child, have all in vain sent forth their appeals to Gov. Foss, to commute the sentence of the condemned man to life imprisonment.

Gov. Foss's attitude on capital punishment is too well known to require any comment at this time, but it is doubtful if one can be justified in harshly criticising his course in this particular case. The murder of the school teacher by Spencer was cold-blooded in its nature. While he may deserve the punishment which he will receive, the worst feature of this and similar cases is that the most poignant suffering falls to the lot of the innocent relatives. It is only human nature that they should bring every appeal to bear in the hope of saving the man's life. That circumstances make this appeal vain is to be deplored.

The aged mother even went to the door of the president in her effort to save her son, but she could not secure an audience, because those things are arranged through the executive office. Undoubtedly Spencer will pay the penalty of his crime The kindliest feelings of a sympathetic world go out to those innocent sufferers from the unfortunate man's rash act.

CARRYING DEADWOOD.

While discussing City finances from different view points, it would appear that Tax Collector Child and Irving L. Shaw are agreed upon a good many points in common. Upon one point at least the citizens in general also sustain the opinions of those two eminent authorities and that is the getting rid of that deadwood, carried along year after year, as an asset of the city, while really it is not worth the paper it is written upon, that is what Mr. Child acknowledges is uncollectible taxes. Time, space and labor of clerks is yearly consumed in carrying along this load of old junk. It is about time that it was given a decent burial with a fitting memorial, to which all could subscribe.

It is of no benefit to the city. It only makes work and expense without any possible avenue of returns in sight. In private business it would be quickly disposed of and there is no reason why good business methods should not be utilized in conducting the city's affairs as well as by private enterprise. So in all seriousness in the interests of economy this alleged asset should receive its proper classification, be eliminated and commencing a new and clean slate the aim should be to so far as possible prevent the accumulation of any further article known as uncollectible taxes.

GOING FOR THE MAIL—A. D. 1922.

Brookline was abroad, last evening. Anywhere on Beacon street, between the Beaconsfield and Coolidge Corner, one might have found little groups of citizens seated on the curbstone, discoursing of business affairs or social events or exchanging confidences about their rheumatism, while keeping an eye on other groups that slowly moved toward the Boulevard Station. These patient waiters and wayfarers represented, of course, the locality served from that office, and their presence indicated that the tri-weekly mail was in process of distribution. In the vicinity of other stations and branches in the Boston postal district, scenes resembling this might have been witnessed, though it must be admitted that at several points, notably within the territory served from the central office, some impatience was manifested and there was more or less crowding. As a rule, however, persons who walked on each other's feet did so in neighborly fashion, and business men who had not come within arm's reach of their mail, when the post office closed for the night at nine o'clock, went quietly away, repeating the new mottoes of the postal service, "Letters will keep" and "Anytime will do."

The occurrences of yesterday, which were duplicated, as the despatches show, in every metropolitan district, marked another decided advance in the movement to make the post office a reliable producer of revenue. It will be recalled that, when the first tentative steps reform were taken, thirteen years ago, the Post Office Department admitted a deficit. That arose because the department had always been administered upon the theory that, since it was maintained by the people, its function was to give the people the best possible service, whether it paid expenses or not. From time to time, therefore, rates of postage had been reduced and limits of weight had been increased; small communities had been granted free delivery; large cities had been provided with pneumatic tubes and other appurtenances planned to expedite the transfer of the mails; residents of rural regions had their letters brought to their doors. Nobody complained of these or other innovations but they cost money, and the Government needed money. Many a city of six or seven thousand inhabitants was actually suffering for a $50,000 Federal building. In any State one might have found a half-dozen streams that, by the expenditure of some thousands of dollars for dredging, could be made navigable for punts, if not for flatboats. Facing such crying needs, economy seemed urgently demanded, and the Post Office Department set a heroic example.

As one looks back at beginnings, one realizes the wisdom and adroitness that guided the gradual approach to present conditions. The foundation of all that now exists was laid between the years 1909 and 1913. Within that period, carriers' routes were "doubled up" and the number of deliveries—and carriers — curtailed, while the "back stamp"" was simultaneously discontinued, that it might be impossible to tell when and where letters lingered along the road; magazine mail was removed from fast trains and relegated to slower—and freight; the volume of Sunday work was diminished, such labor being sinful and expensive. The important saving thus resulting was supplemented by minor frugalities, like that of giving no receipt for a registered letter unless one was explicitly demanded—though, by a positive stroke of genius, the registry fee was raised at the same time. And upon these preliminary changes, effected in four short years, there logically followed more radical measures—the discontinuance of night work, the refusal to burden the carriers with anything but letters, the restriction of carrier service to one delivery a day, the transportation of all mail by freight trains, and later, by horse-drawn vehicles, the establishment—on April 1—of a tri-weekly delivery, and, finally, yesterday, the initial test of a rule that citizens shall go to the post office for their mail, as the old custom was.

It is a matter of common knowledge that this return to first principles has accomplished all that the most thorough-going reformer could have dared to hope. The post office is a commercial success. It makes more money than the New York police force. If other public services could do as well in proportion—if, for instance, war would break out somewhere, so that the army and navy might be hired out by the job—the Government could easily meet all running expenses and declare dividends. Yet, even with this ideal in view, it cannot be denied that there are still persons who would like to return to the times when a letter could be obtained on Sunday without an order of Court and when one could write to New York and expect a reply within the week. Such persons are suspected of contriving speedier delivery of mail by employing district messengers. And there are even rumors of smuggler craft, catboats and the like, subsidized by the malcontents, that range along the coast and put in here and there to "run" a bag of letters, thus incidentally depriving the Post Office of lawful revenue and delaying the happy day when half of every two-cent stamp will represent clear profit.

But these, of course, are as spots on the sun. Observant persons, studying the situation in all its phases, attach little importance to them. A more significant fact, such observers declare, is that in a social as well as economic sense the community is returning to the ways of the fathers. If we foregather at the post office, as was formerly the fashion, we shall revert to allied practices—not, it may be, lingering to smoke and whittle and spit, but taking up the milder diversions that may engage both sexes. The pleasing sociability displayed last night at Brookline has been mentioned above. Various other manifestations of the same spirit are all ready to be recorded. For example, the young people of Dorchester have begun to go down to the depot to see the train come in. South Boston is busy planning quilting parties for the winter. There will be a singing school at Melrose. Cambridge, East Boston, Somerville and Newton have combined in a Spelling-Match League which should tend directly to promote neighborliness. Straw rides are expected to start from Milton and Belmont. A series of husking bees is being arranged at Charlestown. All such interesting developments obviously arise from the reform in the postal service. Since we are back in the eighteenth century, or thereabouts, we naturally do as the eighteenth century did.—Boston Transcript.

Wedded by Copy

Baltimore, Sept. 12.—With a smile, a nod and a mutual understanding, J. W. Hildebrandt and Miss Elizabeth Baker, deaf mutes, were "silently" married here by Rev. L. M. Zimmerman. They simply signed typewritten copies of the wedding ceremony.

Sues For Requiem Fees

Brooklyn, Sept. 12.—For the first time, a Roman Catholic priest sued for and won fee for a requiem mass, when Father Taafe of St. Patrick's church was granted $32.63 by Justice Callaghan.

Only One of Her Sex

Portsmouth, N. H., Sept. 12.—Marion Cottle, the only woman lawyer of New Hampshire, dignified the annual banquet of the New Hampshire Bar association by her presence.



MERRELL-SOULE
NONE SUCH
TOMATO
SOUP

Thinned and hot, a delicious soup—unthinned and cold, a tempting tomato sauce. Keep a few 10-cent cans on hand and use it often, both ways.

And there are 14 more kinds of None Such Soups in 10-cent cans

Tomato Okra, Chicken
Tomato Bouillon, Chicken Gumbo
Vegetable Thick, Mock Turtle
Clear Vegetable, Pea
Consomme, Ox-Tail
Bouillon, Beef
Clam Chowder, Mulligatawny

NONE SUCH MINCE MEAT takes mince pie out of the luxury class as far as the price is concerned, but no farther

MERRELL-SOULE CO., SYRACUSE, NEW YORK
Makers of food products since 1868

BRILLIANT RECEPTION

Marked the O'Toole--Moriarty Nuptials at West Quincy

The wedding of Miss Mary Theresa Moriarty, daughter of Mrs. Catherine Moriarty, and Owen Henry O'Toole of Clinton, took place at the St. Mary's church Wednesday evening. The ceremony was performed by Rev. Henry T. Grady, pastor of the church.

The best man was William Mahoney, of Mattapan and Miss Mary O'Toole, a sister of the bride was her attendant. The ushers were Miss Margaret Shirley, Miss Helen Curley Miss Helen Mahoney of Mattapan, and Miss Susan E. Phillips of Dorchester.

The bride wore crepe meteor over messaline, trimmed with princess lace and carried a shower bouquet of lilies of the valley. The bridesmaid was dressed in pink crepe de chine, wore a black picture hat and carried sweet peas.

There was a reception at the home of the bride's mother and there was a large number of relatives and friends present. Guests were present from Dorchester, Milton, Mattapan, Clinton, Everett and Somerville. The house was very prettily decorated for the wedding.

After a trip to Montreal, Mr. and Mrs. O'Toole will reside in Quincy at Dayton street, where they will be at home to their friends after December 1.

PROGRESSIVE PARTY

(Continued from Page One.)

teaching will become to them a mere mockery, if we allow, as has recently been the case, the Government to be taken out of the hands of the intelligent, industrious, and liberty-loving Americans by the invisible Government of trusts and greed through its agents, the bosses and the "few."

"The Stand Pat Republicans say they stand for the "right of the people to rule"" and for true representative Government. An example: Do they stand for the rule of the people when they nominate Mr. Taft for President, in the face of the fact that two-thirds of the Republicans prefer Mr. Roosevelt, and only one-third Mr. Taft? Do they stand for representative Government, when they oppose the initiative, referendum and recall under conditions existing today? They stand for misrepresentative Government, and the Progressives for representative Government. The Progressives say that if our representatives do not enact into the law the measures we demand, we, the people, have the right directly to enact them, and if they enact into law a measure injurious to us, we have the right to declare it null and void. The Stand Pats deny us such rights.

"The Democrats either do not understand the needs of the day, or understanding them, are insincere in their promises. Mr. Bryan has advocated "Rule of the People." Mr. Clark was the choice of the majority of the Democrats, and Nebraska instructed Mr. Bryan to vote for Mr. Clark at Baltimore. Mr. Bryan, the perpetual motion, always trying Democratic candidate, voted for and supported Mr. Wilson. When I was down South in the "land o' cotton," I saw an old darkey go fishing. He had lips like two pounds of sausage, and a nose like a double-barrel shot gun. A 200 lb. member of the finny tribe came in contact with the hook and worm, and jerked the chocolate colored Sambo into the water, both exhibiting their heads above water, looking at one another with mouths wide open, so that one couldn't tell if the nigger went fishing or the fish went niggering. I see an analogy between this incident and the democrat platform and candidates. The Democrats do not know whether to make Mr. Wilson stand on the Baltimore platform, or to adjust and explain the platform so as to make it becoming to Mr. Wilson. Either the platform is too big for Mr. Wilson to understand, or so weak that the distinguished professor is ashamed of it. He does not like it, at any rate, but he says the platform of the Progressive Party is an "admirable platform." If Mr. Wilson does not intend to support the Democratic platform, and the Democratic Congressmen do, what kind of an administration can we expect from the Democrats. Both Mr. Taft's and Mr. Wilson's views on the trusts and tariff and the high cost of living show their utter inability to grasp the situation.

"We Progressives, have a constructive and intelligent policy, with platform and candidates perfectly in harmony with each other. Our program satisfies the disheartened and unfortunate. It appeals to the successful and thrifty. It finds favor with the constructive and intelligent mind. We do not forget the human element that "man is above property." Government falls in its purpose if it does not undertake to lighten the burden of the "forgotten man." In Mr. Roosevelt, the less fortunate have found a friend and champion who has confidence in and loves them, who never doubts the ability of the people to know best themselves their own needs and the needs of their children. He is the constructive and fearless champion of social justice."

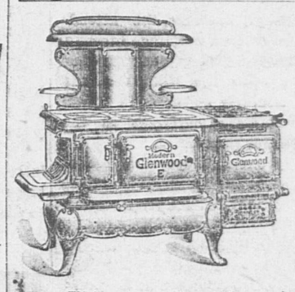
Children Cry
FOR FLETCHER'S
CASTORIA

PRATT'S BREAD is always in favor because delicious in flavor. Your grocer.

OPEN A
BANK ACCOUNT HERE

Do business in a business-like way, and secure for yourself the great number of privileges that are yours without cost as a result. Office hours are convenient and employees obliging and polite. There is much information and advice that is free to our depositors, and we are always ready to consult with you if you wish.

GRANITE TRUST CO.



Here's a Range
Whose Heat
Will not go up the chimney

And should you choose to use Gas, you can, for it has the latest improved Gas End,—consisting of 3 best burners made, a large roomy oven with its own heating arrangement and oven indicator, and a boiler below.

This stove throughout is made of selected castings, finely finished,—has highly polished removable nickel,—and dampers delivering to you, perfect control of plenty of heat. And you'll get more heat from less fuel than from any other range.

Glad to have you look over our large line of GLENWOODS and get our Low Prices. If you wish we'll take your old stove as part payment. Easy Terms on balance.

HENRY L. KINCAIDE & CO., QUINCY

HOOSIER KITCHEN CABINETS

WHEELER'S
The Store for Ladies' Furnishings
NECKWEAR OUR SPECIALTY

House Dresses
Shirt Waists
Aprons

Hosiery
Corsets
Gloves

Stamped Linens and Threads for working

WHEELER'S
City Square, Quincy

DROPS THE BABY

Grabs Anchor Rope and Hitches Dirigible to Picket Fence

Chicago, Sept. 12.—Captain Horace B. Wild and a mechanician started to fly from an amusement resort to Milwaukee in a dirigible balloon. The rudder went wrong and the air craft was headed for some tall buildings.

Mrs. Walter R. Smith, sitting on her back porch with a baby, heard distress cries. She looked up, saw the balloon, appreciated the danger, laid the child on the porch, hurried into the yard and grabbed the anchor rope as it trailed across her yard.

She was pulled with some violence against a fence, but held fast after tangling the rope in the pickets. Some male neighbors came to the rescue and the aeronauts were saved.

HOW'S THIS?

We offer One Hundred Dollars Reward for any case of Catarrh that cannot be cured by Hall's Catarrh Cure.
F. J. CHENEY & CO., Toledo, O.
We, the undersigned, have known F. J. Cheney for the last 15 years, and believe him perfectly honorable in all business transactions and financially able to carry out any obligations made by his firm.
Walding, Kinnan & Martin,
Wholesale Druggists, Toledo, O.
Hall's Catarrh Cure is taken internally, acting directly upon the blood and mucous surfaces of the system. Testimonials sent free. Price 75 cents per bottle. Sold by all Druggists.
Take Hall's Family Pills for constipation.

PATENTS

TRADE-MARKS and copyrights obtained or no fee. Send model, sketches or photos and brief description, for FREE SEARCH and report on patentability. 25 years experience.
Send 2-cent stamp for NEW BOOKLET, full of patent information. It will help you to fortune.
READ PAGES 11 and 12 before applying for a patent. Write to-day.

D. SWIFT & CO.
PATENT LAWYERS,
303 Seventh St., Washington, D. C.

PACKARD'S GLAD REUNION

Plan to Celebrate 275th Anniversary of Founding

FAMILY IN AMERICA

The annual reunion of the Packard Family Association was held Wednesday at the G. A. R. hall, Brockton over 150 members of the association from New York, Quincy, Wakefield, Brighton, Allston, Winchester, Cambridge and Salem besides those residing in Plymouth county.

At 12.30 dinner was served in the dining hall and the blessing was by Rev. Dr. J. Stanley Durkee. Dr. Durkee is a native of Nova Scotia and hisafter dinner speech on "Nova Scotia's debt to New England" was a good one and in his address he landed the Packard family for its excellent record and showing. At the afternoon exercises these officers were re-elected.

President,—Frank E. Packard of Campello.

Vice President,—Abbott W. Packard of Brockton.

Secretary,—Miss Sarah L. Mocuen, of Brighton.

Treasurer,—Otis Cobb of Brockton.

Executive Committee,—Mrs. Adelaide C. Hayward, Rev. H. DeForrest Packard, of Lexington, Moses A. Packard, Augustus G. Tinkham, Mrs. Allie V. Packard, William E. Beal, Elijah E. Richards of Taunton, Mrs. Fred H. Packard.

Following the usual custom, the forenoon was set apart for an informal social hour. The efficient president Frank E. Packard and his charming wife were most cordial in their greetings, introducing many not acuainted with each other and in this way many new friendships were formed among the Packard kindred.

Plans for the 275th anniversary of the founding of the Packard family in this country were talked over and extensive arrangements will be made to make it a memorable event. It will take place about August 10, 1913. It is possible that it may be held on the site of the old Samuel Packard homestead at Bridgewater which is 500 feet from the Bridgewater Historical society's building. It is hoped that every one of Packard decent however remote in Norfolk County will be there. Duets by Nellie Evans Packard, wife of the President of the Association and Frank A. Dunham added much to the enjoyment of the afternoon, Hon. Robert O. Harris of East Bridgewater, member of Congress from this district who is an enthusiast in everything connected with the life of Colonial days, gave a stirring address on "New England Citizenship." At the close of the afternoon the President Mr. Packard spoke affectionately of those who have passed to the great beyond, the most prominent being our townsman Elisha Packard, who was president of the association when he died.

MEDFORD PAIR MARRIED HERE

Murchison Home on Centre St. Scene ot Pretty Wedding

A very pretty wedding took place Wednesday evening at the home of Mr. and Mrs. Samuel Murchison, 178 Centre street, Quincy, when Mr. Albert B. Staples of Medford, Mass. and Miss Mary Isabella McLeod, also of Medford sister of Mrs. Murchison were united in marriage by the Rev. A. M. Thompson of Quincy. The wedding march was played by Miss Staple's niece of the groom. The groom was attended by Walter Murray a friend of the groom and the bride's maid was Miss Katie McKinnon. The bride was becomingly attired in a beautiful gown of embroidered chiffon and net. She wore a bridal veil with lilies of the valley and carried a shower bouquet of white carnations and looked charming. The bride's maid was also very prettily attired in white marquisette over pink silk. She also carried a beautiful bouquet of pink carnations. An excellent luncheon was served consisting of salads, cake and ice cream, the waitresses being the bride's young lady friends.

The gifts to the bride were numerous and costly showing the high esteem in which she is held by her many friends. The newly married couple intend making their future home in Medford, Mass.

WALKER'S WHIRLWIND TRIP

(Continued from Page One.)

is a Norfolk county man and as such should receive the warm support of the voters of the county from a sentiment of personal pride and interest in the home candidate as Norfolk had never had a governor of the state.

Mr. Walker practically made the same speech at each of the four places he visited to meet voters. He was careful to guard against assailing any persons or principles and maintained a strict neutrality with regard to contending forces. He avoided any arraignment of his opponent, not even mentioning him and so of course did not attack him, his aims, or objects or his ambitions.

This strict adherence to clean campaigning rather pleased those who



SENATOR GEORGE L. BARNES.

heard Mr. Walker and it is no exaggeration to announce that he made a strong impression upon those whom he met.

He said in part, "It is true there is some difference among the two wings of the Republican party, known as Progressives and conservatives. it is however well known that Massachusetts Republicans have always been progressive. For 50 years they have been in control of the state legislature and the record is replete with progressive legislation, for the betterment of the social, moral and political conditions of the state, and when we say the state we mean the people.

"In fact the candidate of the Progressive party has pointed to Massachusetts as a model form which other states might reasonably copy.

"Massachusetts provides for a Railroad commission, way back in 1869, 43 years. Other commissions for the control and regulations of corporate interests have followed in rapid succession. Massachusetts was the first state to adopt the Australian ballot system in 1888, which has done more than any other one movement for the purification of the ballot box.

"By their acts the Republicans of Massachusetts have aided the cause of labor, by providing that men, women and children shall only work certain hours. It has made a school age for children compulsory. Laws have been enacted making towards the safety of women and children operatives in the manufacturing districts. It has legislated so that Massachusetts may enjoy a normal, rational manhood and womanhood, the best type of citizenship and a good opportunity for the pursuit of happiness.

"Always progressive, Massachusetts has led the other states, the only question which was considered being how far she might get ahead of the other states, without injuring her industries and prosperity.

"The industries of the state have been prosperous and this prosperity has been shared by the people.

"The essence of good government is to have the right kind of men serve the people, and not any particular interests, but the interests of the people as a whole.

"I believe that realizing that the Republican party of Massachusetts has always stood for progressive measures that with proper candidates working for the interests of the people that the differences will be adjusted, that a united party will soon be noticed continuing the progressive policies which have marked the career of the party in this state for the past 50 years.

"I like this form of campaigning. It gives me a chance to meet the people, face to face, then become acquainted with them, with their interests and their desires."

At the Gurney grocery store at Atlantic a crowd of about 50 voters waited until 9.30 o'clock for Mr. Walker and heard him with keen interest and warmly applauded him at the conclusion of his remarks.

"At the Park and Downs church, his reception was likewise cordial. He did not take adantage of the opportunity offered to touch upon personal issues politics, but confined himself to the broader policies of the state and nation without regard to party. He held the closest attention of his auditors for 30 minutes and was given a splendid ovation at the close.

"While waiting for him at the Gurney store, Senator Barnes addressed the assembly urging the people to vote for Mr. Walker and put in a good word for Representative William J. Leslie whom he said, had been able to accomplish more for his district than any first year man in his experience. Representative Leslie al so spoke.

William Gurney presided at this meeting. It was rather remarkable that in his trip through this city, Mr. Walkers schedule was maintained to the minute, without any apparent fuss, excitement or worry, showing the fine system under which he and his managers operated. It was brought out that the car which Mr. Walker drove, had in its three years rounded out a score of 41,000 on arriving in Quincy last night.

AT PARK AND DOWNS CHURCH.

Hon. Joseph Walker of Brookline ex-speaker of the House and a candidate for governor addressed the Wollaston Park Improvement Association upon "American Citizenship" at its season's opening meeting, Wednesday evening at the Park and Downs vestry.

At the business meeting several streets to be accepted came up and President Woodward appointed Messrs Hamilton, Barber and Cole a committee to meet with the council concerning the changes on Elm avenue.

An invitation from the Congregational club of Wollaston to attend a union meeting in November was read. A petition declaring a certain half burnt building on Beale street to be a nuisance and requesting its removal was circulated.

Councilman Gilliatt spoke briefly on several matters of interest now before the city council.

"After campaigning all over Norfolk county" said Candidate Walker "it is a great relief to meet you in a quiet talk. I believe in non partisan gatherings of this kind where a frank discussion tends to form the sound and sane public opinion upon which our government is founded.

"In my last eight or ten years in the Massachusetts legislature I have naturally become very familiar with politics and the great measures of the Commonwealth of Massachusetts.

"Every year tends to make me more proud of her ideals and sound political measures in the interests of the people. Massachusetts contains more public spirited men and women to the



REP. WILLIAM J. LESLIE.

square mile than any other state. Its legislative body is well adapted to reflect the opinions of the community.

"Beacon Hill legislation is peculiar in that any citizen may present any matter to the Legislature and be assured not only of a hearing before the committee but also by the senate or house in open session. A committee cannot pigeon hole an issue.

"By doing this Massachusetts is found to stimulate the interest of her citizens and make herself a leader in the great reforms.

"Massachusetts came, to the fore with progressive legislation regarding control of public service corporations some 40 years ago when in 1869 she established a railroad commission.

"This is the first time a public service commission was established in any state in the union and since then others have adopted similar measures. The interstate commerce was modeled upon this. Massachusetts lead in these ceasures before the term 'progressive' was invented.!

"She lead in the protection of food with the first pure food law thirty years ago. She lead in election reforms when in 1888 she passed the Australian ballot act, now widely copied.

"Last year she enacted the direct nomination law. This does away with contentions and we have had illustrations of how conventions work. Those of Chicago and Baltimore were not wholly satisfactory."

Speaker Walker discussed the direct election of United States senators and the initiative and referendum, "I am glad," he said, "that Massachusetts has not adopted the Oregon system of unrestricted legislation. It imposes upon the rank and file of voters a duty they cannot possibly carry. It is impracticable and therefore unwise."

The speaker was strongly opposed to the recall of judicial decisions which he declared sweeps away all the protection as now held up by the Bill of Right.

Mr. Walker paid a tribute to the Massachusetts judiciary who, on account of their sane, liberal and far sighted policy offered no opposition to legislation for the social welfare of the people.

"Massachusetts has been progres-



COUNCILMAN E. J. SANDBERG.

ive in all these matters," he said and the question is not whether or no we are progressive. The question is we are not going too far ahead of our sister states in restrictive legislation.

"Good wages and steady employment come not from legislation but from prosperous industries all the year round. We should not go too far ahead and leave these without protection.

"If these and other questions are to be decided aright we need men of the highest characters and best intellects the Commonwealth can afford in our legislative halls. Government by the people if neglected is sure to be a failure.

"Whatever the form of government, if we get good men in office we will have a good government. If not it will be a bad government.

"There are too many men in high office who are not worthy of the trust. If we lose confidence in our representatives we lose confidence in the representative form of government.

"We should see that the men in public office are to be trusted," said the speaker in closing as he recited the poem "God give us men."

AT GURNEY'S STORE.

Informal Smoke Talk.

The store was well filled with an enthusiastic number of voters. Lyndon Gurney, chairman of the meeting, introduced as the first speaker, Senator Barnes, who spoke of Mr. Walker as a man well qualified and fitted to be governor of this great state, and as a man independent of any interests save the interest to serve the people as a whole. Mr. Barnes also spoke in words of praise of our Representative, Mr. Leslie, as being an honest and faithful representative and the many things he has procured stamp him as a valuable representative to his district. By the applause that greeted this statement of Mr. Barnes it was easily seen that the audience agreed with the speaker.

Mr. Gurney then introduced Representative Leslie as the second speaker of the evening. Mr. Leslie only had time to give a brief talk on some of the legislation on Beacon Hill this year. At this point Mr. Walker arrived. He was given a hearty reception by the audience and was introduced as the next speaker by Mr. Gurney who said he hoped to see Mr. Walker our next governor as he is worthy and well qualified to fill the position.

Mr. Walker said that, it is the duty of this and every community in the state to see that they elect honest men to office. He said that in many cases it was not the most brilliant men who made the best officials, but rather the men of upright and rugged honesty. He made the point that the kind of men elected to office is typical in most cases of the people they represent. As a whole Mr. Walker's speech was brilliant and earnest and he carried his audience with him from start to finish. At the close of his remarks all gave him a hearty handshake, hoping that he will not only be the Republican nominee, but our next Governor.

Louis F. Langelier, candidate for Senator, was given a hearty welcome. He did not speak.

HOW WOULD YOU LIKE

To { fix Your fire at night / get your breakfast with it / have a good fire left for dinner } ?

Our RED ASH STOVE

will make the above program not only possible but an absolute fact.

HOW DO WE KNOW?
WE HAVE DONE IT.

C. PATCH & SON, INC.

1422 Hancock St. Quincy, Mass.

TRACK WALKERS GRAVE DANGER

One on Track, Two Beside Rails With Express in Sight

OFFICERS CORRALLED TRIO

The Braintree police rounded up three men Wednesday afternoon who were reported as being intoxicated and were loitering along the tracks between Braintree and South Braintree. As the officers approached they saw one of the men lying across the tracks and two others on the side near the rail. An express train from Boston was approaching and the officers ran hoping to prevent a fatality. The engineer of the train saw the men however and brought his train to a stop in time to save them. The officers placed the three men under arrest and this morning in court they were fined $15 each for drunkenness. They gave their names as Timothy Sheehan of Hartford, Ct., John Daly of Weymouth and Edward Devaney, who said he belonged everywhere. Not having the necessary $15 they will probably be employed for a time at the county building at Dedham dying out sole leather.

Germany Loses Lieutenant

Dresden, Saxony, Sept. 12.—Lieutenant Siebert, an aviator attached to the Red army in the imperial maneuvers, now in progress in Saxony, fell with his aeroplane while scouting and was killed. His companion, Lieutenant Zimmerman, was seriously injured.

Mrs. McLean Buried

Washington, Sept. 12.—The funeral of Mrs. John R. McLean, who died at Bar Harbor, Me., took place here today.

—Politics are pretty well mixed up this year. Even the leaders are all at sea as to what the outcome will be. The party workers are anxiously awaiting for the primaries in September to see how the land lays. This third party movement is not considered as much of a joke as it was sometime ago and the leaders know it—Rockland Standard.

QUINCY REGISTRY FOR NURSES

20 Whitney Road, Quincy Mass.

Will supply trained and practical nurses, attendants and nursery assistants. No charge will be made to those applying for Nurses.

Mrs. E. L. CRANE, Registrar,
Tel. Quincy 131-2

SCHOOL COMMITTEE

(Continued from Page One.)

the city has no keys to the locks on the fuel windows it has not been possible to provide any fuel for the building. Neither is it possible to lock the building safely at night. It is hoped that the building will be turned over to the city soon in order that it may receive the little attentions necessary to put it into condition for the year's work.

EVENING CLASSES.

Preparations are going forward steadily for the opening of the evening schools which will take place the first Monday in October. Besides the classes maintained at the Adams, Willard and High schools, a new school will be opened in the Lincoln building especially for the non-English speaking pupils.

The work along the Industrial lines will be extended quite broadly in case a sufficient number of persons seek the courses offered. Mr. Whitehouse, the monument designer of Boston, will offer a course in that subject which ought to be widely elected.

For granite cutters, a course in free-hand drawing and clay moulding will be conducted by one or two of the best granite cutters in the city. A course for firemen or third class engineers seeking higher courses will be conducted by an engineer recognized as an expert among local engineers.

The usual courses in drawing and blue print work for machinists will be offered. Also to be worked out are courses for machinist, blue print reading, and drawing for wood workers, joiner drawing, building construction, drawing for plumbers and sheet metal work design and development.

It is not at all sure that a sufficient registration will be secured to conduct these classes but the courses are to be offered and widely advertised in accordance with the policy of the offering an educational programme which will appeal to as many persons as possible.

All these courses in Industrial work are confined to persons 17 years of age or over who are employed in the industries with which the course is concerned.

QUINCY TEACHERS' ASSOCIATION.

The Quincy Teachers' Association will bring to Quincy this winter several strong and instructive speakers. The first of these is Mr. Jacob A. Riis of New York City, whom Theodore Roosevelt lately termed "the most useful citizen in New York." This is Mr. Riis' first visit to Quincy and the Teachers' Association is fortunate in obtaining a speaker of such fame and absorbing interest.

Mr. Riis says bad boys and bad girls are not born, but made. He does not believe in the theory of heredity. All boys are good boys, all girls are good girls, when they begin life. They are made mad by environment and training.

Mr. Riis will speak in Quincy on the evening of October 15th.

THREE STATES FEEL STORM

One Man Killed by Lightning and Others Injured

Boston, Sept. 12.—One man was killed and a large amount of property destroyed and damaged by a violent electrical and hail storm which swept New England yesterday afternoon.

William J. Doran, who conducted a dairy farm in Medford was struck by lightning while drawing water in his yard, and died within half an hour.

It is estimated that $100,000 worth of tobacco was destroyed in Connecticut, and in other sections many people were shocked by bolts of lightning and buildings set afire.

In Plymouth the lightning struck trolley poles and trees, severely crippled the trolley service, which also suffered in Connecticut, and a number of people were injured in Providence by the fire department in responding to incipient fires.

No Hope For Spencer or Jordan

Boston, Sept. 12.—Governor Foss and council have refused to commute sentence of death for either Bertram G. Spencer or Chester S. Jordan.

ONLY ONE "BEST"

Quincy People Give Credit Where Credit is Due.

People of Quincy who suffer with sick kidneys and bad backs want a kidney remedy that can be depended upon. The best is Doan's Kidney Pills, a medicine for the kidneys only, made from pure roots and herbs, and the only one that is backed by willing testimony of Quincy people. Here's a case:

Charles J. Somers, barber, 17 Newcomb street, Quincy, Mass., says:. "It is a pleasure for me to tell of my experience with Doan's Kidney Pills, for the benefit of other kidney sufferers. This remedy worked wonders in my case. Lame back and weak kidneys bothered me for ten years and nothing helped me until I procured Doan's Kidney Pills. The promptness with which this remedy cured me was astonishing. My strength and energy was restored and my health improved one hundred per cent. I shall always endorse Doan's Kidney Pills when I have the opportunity." (Statement given September 2nd 1908.)

LATER ENDORSEMENT.

Several years later Mr. Somers was interviewed and he said: "I am only too pleased to verify my former endorsement of Doan's Kidney Pills. I still take this remedy occasionally and it keeps me in good health."

For sale by all dealers. Price 50 cents. Foster-Milburn Co., Buffalo, New York, sole agents for the United States.

Remember the name—Doan's—and take no other.

Quincy Daily Ledger

FOR SALE AT

BOSTON—At South Station after 3.30 P. M
QUINCY—Ledger Office 1424 Hancock Street.
L. A. Chapin, 1395 Hancock St.
C. F. Carlson, oppo. Depot.
Thompson's Waiting Room, City Sq.
H. P. Kittredge, City Square.
J. P. O'Brien, 1595 Hancock St.
Mrs. Madden, 16 Quincy ave.
WOLLASTON—Shunk's News Stand.
PARK & DOWNS—Branschied & Marten.
ATLANTIC—Branschied & Marten.
QUINCY NECK—Stetson Pierce, Newcomb Square.
QUINCY POINT—H. H. I. Smith, Washington Street.
Gragg's Pharmacy.
L. A. Cook, Washington Street.
E. O. Godfrey, 538 Washington St.
E. H. Lowe, Washington Street.
George E. Sprague, Cor. River St.
SOUTH QUINCY—Litchfield, Water St.
A. Pierson, 92 Granite St.
Miss G. Booth, Brooks Avenue.
BREWER'S CORNER—Emma Lark.
E. J. Pierson, 149 Granite St.
Mrs. F. H. Stanley.
WEST QUINCY—F. A. Skinner.
John C. Belanger.
HOUGHS NECK—Capt. Fosdick's.

THE WEATHER.

Forecast for Boston and vicinity: Fair Friday and Saturday and cooler. Westerly to northerly winds.

TOMORROW'S ALMANAC.

Sun rises	5.22
Sun sets	5.58
Length of day	12.36
Moon sets	7.13 P. M.
High water, A. M.	12.15
High water, P. M.	12.45

Days decrease 2 hours 41 minutes.

Last Quarter, Sept. 4	8.23 A. M.
New Moon, Sept. 10	10.48 P. M.
First Quarter, Sept. 18	6.34 A. M.
Full Moon, Sept. 26	6.34 P. M.

QUINCY NOON TEMPERATURES.

At 12 M. today	68 degrees
Sept. 12, 1911,	79 degrees
Sept. 12, 1910,	75 degrees
Sept. Noon Maximum, 14 years	92
Sept. Noon Minimum, 14 years.	52

BRIEFS

Mrs. L. J. Hayford and son, Arthur, of East Squantum street, are spending a few days in Worcester.

Mr. and Mrs. J. R. Walters of Copeland street are entertaining their niece Miss Winifred Hughes of Hydeville, Vermont.

Miss Katherine C. O'Neil, a popular young lady of the West Quincy district has been elected a teacher in the Revere public schools.

Mrs. Herbert L. Packard of Standish avenue attended the annual reunion of the Packard Family Association held at Brockton, Wednesday which was a most enjoyable affair.

MISS NUTTING'S FUNERAL.

The funeral of Miss Inez L. Nutting, a former teacher at the Lincoln school was held Wednesday from 406 Granite street in the presence of a large number of bereaved friends and relatives. The services were conducted by Rev. Richard E. Armstrong, rector of the Christ Episcopal church. Interment was in Mt. Wollaston.

OLNEY ON A TOUR.

Candidate Richard Olney, 2nd, of the democratic party and ex-mayor Thomas Clifford of Brockton made a tour of Whitman, Wednesday and spoke at the different factories in that place. At a noon hour rally at the Regal Shoe factory over 500 people turned out to hear why Mr. Olney should be given the nomination for congress on the democratic ticket at the primaries.

DISTRICT COURT.

Lewis A. Hentz was fined $25 for refusing to stop at Quincy when ordered to do so by an officer, Two other cases against the defendant were filed.

Timothy Sheehan, Edward Devaney and John Daly were fined $15 each for drunkenness at Braintree.

Benjamin C. Bannon who was in court Tuesday for drunkenness was gathered in again at Braintree Wednesday and this morning was sentenced to three months in the house of correction.

George H. Wilson a riveter at the Fore River was arraigned for alleged drunkenness and for assault on August Gagnon, and was fined $15 on each complaint.

William J. F. Tracy was arraigned on two complaints for alleged attempted felonious assault at Milton and was held in $1,300 bonds for the grand jury.

Eighty-five continued cases, mostlyfor drunkenness were called and disposed of this morning.

Children Cry
FOR FLETCHER'S
CASTORIA

GIBSON CHARGED WITH MURDER

His Client, Countess Szabo, Died Mysteriously

ACCUSED BY AUSTRIAN CONSUL

Attorney Takes the Charges and Impending Arrest Very Calmly—Mrs. Szabo, His Client, Found to Have Died of Strangulation, Instead of Drowning When Boat Upset, as at First Supposed

New York, Sept. 12.—Calmly smoking a cigar on the porch of his home in Rutherford, N. J., Lawyer Burton W. Gibson awaited the arrival of Sheriff William C. De Graw of Orange county, N. Y., with a warrant for his arrest on the charge of murder in the first degree.

The warrant was issued in Middletown, N. Y., and charged Gibson with having caused the death of his client, Mrs. Rosa Menschik Szabo, who met death July 16, while boating with the lawyer on Greenwood lake, N. Y. The warrant was granted by Judge Herbert C. Royce of Middletown, N. Y., after District Attorney Rogers had laid before him information indicating that Mrs. Szabo had come to her death as a result of strangulation instead of drowning.

When told by newspaper men that Sheriff DeGraw was on his way to arrest him, Gibson did not appear to be affected.

"I will be very glad to see him," he said, with scarcely a change of expression, "either here or at my office in New York. It will make no difference to me."

"If the sheriff attempted to arrest you here, would you waive extradition proceedings?" he was asked.

"Why, certainly I would. I am not a fool. I'm ready for them any time they want me."

When told later that it was planned not to arrest him until his arrival in New York the lawyer smiled, and after puffing nonchalantly at his cigar for a moment, said:

"All right. I'll be there at the usual time."

The lawyers house, to which he had returned after a day spent in his office in this city awaiting developments in his case, was guarded by private detectives employed by the Austrian consulate, which instituted the investigation of Mrs. Szabo's $10,000 will, leading to the bringing of the murder charge. The detectives had ready in front of the house a high-powered automobile for emergency in case the lawyer should make an attempt to escape.

It is said that two other clients of wealth have mysteriously disappeared or died.

MOTOR DEATHS EIGHT

Newark Catastrophe Continues to Increase Number of Fatalities

Newark, N. J., Sept. 12.—The eighth death as a result of Eddie Hasha's ride into a crowd of spectators at the motorcycle races here last Sunday has occurred. The additional victim was Charles E. Williams, 26 years old, of this city, who died at the City hospital from a fractured skull.

Chief Justice Gummere of the supreme court decided that with eight dead and four still in the hospitals in a critical condition, there should be a grand jury inquest. When the new grand jury convenes next Tuesday, the chief justice will charge it with an inquiry.

An autopsy performed by Couty Physician McKenzie on the body of Hasha showed that death was due to a fractured skull and internal injuries. There was nothing to support the statement of a doctor who had attended Hasha that he was stricken with paralysis while riding.

Becker Trial Delayed

New York, Sept. 12.—Supreme Court Justice Bischoff has granted a stay in the Becker trial, delaying the case until Oct. 7. This was granted on application of John F. McIntyre, Becker's councel, for the appointment of a commission to take the testimony of persons in Hot Springs, Ark., who talked with Sam Schepps, a witness in the case, and his captors in Hot Springs.

Fraternity Purchases Home

Durham, N. H., Sept. 12.—The Gamma Theta fraternity of New Hampshire college has recently purchased the place which has been for many years the home of Professor C. L. Parsons. The fraternity takes immediate possession.

20 Killed, 30 Injured

Saloniki, European Turkey, Sept. 12.—A bomb explosion occurred in the marketplace at Dorian, forty miles to the southwest of Saloniki. Twenty persons were killed and thirty injured.

Monument Dedicated

Pembroke, N. H., Sept. 12.—The Soldiers' monument, erected at Wilson park by the town of Pembroke and its citizens, was dedicated today.

BURTON W. GIBSON

Latest Photograph of Lawyer Connected With Mysterious Szabo Case



© 1912, by American Press Association.

DUDLEY WAS INNOCENT

Council Pardons Man Sentenced For Another's Crime

Boston, Sept. 12.—Herman Dudley, who in June, 1911, was sentenced by the superior court in East Cambridge to from four to six years at the state prison for breaking and entering in Cambridge, was pardoned by the governor's council on the grounds of innocence.

He left the prison in company with his aged mother, who was greatly affected by her son's release.

The governor's action is understood to have been taken as a result of a recommendation from District Attorney Higgins.

Higgins became convinced of Dudley's innocence by disclosures and confessions made to him recently in a deathbed confession by a criminal who summoned him to his hospital cot to make a "clean breast and save an innocent man."

HAINES FIGHTS TO SAVE EYESIGHT

Governor-Elect Will Not Influence Either Faction

Waterville, Me., Sept. 12.—"I shall not attempt to exert any influence for one faction or the other," said Governor-elect William T. Haines when shown dispatches from Tacoma, Wash., to the effect that Colonel Roosevelt had said that Mr. Haines had "come out for the Progressive national ticket."

"I shall not be able to take any part in the November contest on account of my health. I shall not attempt to exert any influence for one faction or the other. They will have to fight it out without me.

"My physicians demand my absolute retirement from any further public contest, at the penalty of being blind if I do not. In the next two months I shall seek only the recovery of my eyesight, which is now very much impaired."

SUFFRAGE WITH A VENGENCE

Woman Plan Independent Republican Ticket In Idaho

Boise, Ida., Sept. 12.—A Republican ticket made up entirely of women candidates will be placed in the field in Idaho this fall against the regular Republican and Progressive tickets.

The women members of the Republican party in Idaho announced that they had become disgusted with the wrangling within the party and had decided to place a ticket of their own before the people. The women will hold their convention here this week.

Republican For Wilson

Gloucester, Mass., Sept. 12.—After having been a lifelong Republican, and serving the city in the capacity of warden in ward 5 for the past ten years, Alonzo M. Tufts has tendered his resignation to the municipal council as warden, and has severed all connection with the Republican party to join the ranks of the Democrats, and to work for Woodrow Wilson.

Observes 98th Birthday

Exeter, N. H., Sept. 12.—Enjoying excellent health and with unimpaired faculties, Mrs. Mary R. Pike celebrated the 97th anniversary of her birth. She entertained many callers and was among the most interested in the 10th birthday anniversary of her great-grandchild, John Locke, which was also being celebrated.

Ex-Policeman Dies

Lowell, Mass., Sept. 12.—Thomas F. Kearney, the former Boston policeman and athlete, who was injured in an automobile accident on Labor day, died in St. John's hospital.

MEXICAN REBELS WHIP FEDERALS

Now Demand Surrender of Agua Prieta on Border

AMER CANS HARSHLY TREATED

The Victory at Ojinaga Proved to Be by the Rebels and Not by the Government, as at First Reported—Zapatistas Endeavoring to Stop Running of Railroad—Salazar Living High

Marfa, Tex., Sept. 12.—The federal garrison at Ojinaga, Mexico, opposite Presidio, Tex., has surrendered to the rebels, according to advices reaching here from Ojinaga. General Sanchez, in command of the federals, was in Presidio at the time of the surrender trying to get more ammunition for his men.

Five men are reported killed in the Ojinaga fighting, but on which side has not been specified in despatches received here. Preparations to establish a wireless station here were begun by a detachment of the Twenty-fourth United States signal corps, from Fort Russell. The new station will be available to transmit news of border troubles in the Big Bend country to El Paso. It is expected prompt communication will be maintained in this manner with Presido across the river from Ojinaga.

The rebel leader, Colonel Antonio Rojas, formally demanded the surrender of Agua Prieta. Unless the town were surrendered within twenty-four hours Rojas would attack with one thousand men. The federal garrison numbers two hundred.

The demand for the surrender of Agua Prieta was brought into the city by John Scott, an American who was first taken prisoner by Rojas and liberated on condition that he bring the rebel commander's challenge to the federal chief. Scott said that Rojas had nine hundred well-armed men and well-equipped men at Cabullona, twelve miles south of Agua Prieta.

Mexico City, Sept. 12.—Rebels fired on a passenger train of the National railroad bound for Cuernavaca, state of Morelos, about fifty miles from here. The engineer was wounded. The rebel fire was returned from the train. No further details have been learned. Zapatistas a few days ago announced they would prevent operation of trains on this branch of the National railroad after Sept. 10.

The ranch of J. D. Burke, an American, near Jatacingo, state of Vera Cruz, was reported to have been sacked by Zapatistas and Burke and members of his family to have been brutally treated. No details are available.

Douglas, Ari., Sept. 12.—With his four hundred followers living on the fat of the land, Inez Salazar, the rebel general, is moving slowly to the west along the international boundary. He is closely watched by United States cavalrymen, following the rebel movements from the American side. Salazar and his small army remain at a ranch until all the choicest cattle and provisions are consumed and then move a few miles west, slowly nearing Agua Prieta, opposite Douglas.

ADVANCE BOSTON REDMAN

Carl Foster, of Connecticut Becomes Great Incohonee

Charleston, S. C., Sept. 12.—At the election of the great council of the Improved Order of Redmen Great Senior Sagamore Carl Foster of Bridgeport, Conn., was promoted to great incohonee, succeeding George B. Griggs of Houston, Tex., and Great Junior Sagamore Frederick Downes of Boston was advanced to great senior sagamore. Hereafter state tribes will cares for orphans, according to a decision of the great council.

Thomas H. Jeffries of Atlanta, Ga., was elected great junior sagamore over James T. Rogers of New York. Great Keeper of the Wampum Provin, Westfield, Mass., and Great Keeper of Records and Seal Brooks, Chicago, were re-elected.

Straus' Manager

New York, Sept. 12.—Oscar S. Straus, Progressive candidate for governor of New York, has selected as his campaign manager Dr. Henry Moskowitz, scholar and settlement worker, with much practical experience in civic movements but little knowledge of politics.

Turkey Angered at Bulgaria

Constantinople, Sept. 12.—The Turkish war office dropped all concealment and began rushing troops toward the Bulgarian frontier. The government evidently has lost its temper over Bulgaria's badgering concerning Macedonia.

Powers Hear From Bulgaria

Berlin, Sept. 12.—Bulgaria has sent an ultimatum to the powers, says a special to the Frankfurter Gazette, to the effect that unless Turkey grants autonomy to Macedonia, a Turko-Bulgaria war is inevitable.

WHITE WIFE OF JOHNSON

Nearly Succeeds In Attempt to Take Her Life

Chicago, Sept. 12.—Mrs. Jack Johnson, white wife of the world's champion heavyweight pugilist, attempted suicide by shooting herself in the head at their apartments. At a hospital to which she was taken it was said she might die. The bullet passed through her head.

She has been in ill health for a year and was despondent. Her condition was such for several months that Johnson, acting on the advice of her physician, employed two maids to watch her continually.

Johnson, in the hope that a change of climate would benefit her, had planned to leave with his wife for Las Vegas, N. M. He went down town to purchase the tickets and when he returned he found her on the floor with a bullet wound in her head.

CHICAGO AVIATION ACCIDENT

Paul Beck Crashes to Earth and Receives Fatal Injuries

Chicago, Sept. 12.—Aviator Paul Peck, 24, of Washington, holder of the American duration flight record, was fatally injured last evening in a fall with a biplane while flying in a gusty wind. He attempted too steep a spiral and when he struck the ground the heavy engine came through the wreckage, striking him in the neck.

His young wife died here last April after a transfusion of blood from her husband had proved ineffectual in saving her life.

WOOD'S PRIVATE SECRETARY CALLED

Suffolk Grand Jury Spreading Its Investigation

Boston, Sept. 12.—Four new witnesses were summoned in connection with the grand jury's inquiry into the alleged planting of dynamite at Lawrence during the mill strike. The investigation seems to be constantly broadening, judging by the additional witnesses who are being called as it progresses.

Those who comprise the latest group to be called are: James R. Bailey, secretary to William M. Wood, president of the American Woolen company (Mr. Wood is one of the three men now waiting a hearing on the charge of conspiracy in connection with the alleged "plant"); Walter Lamont and Henry B. Lewis, both of Andover, where Mr. Wood owns a large estate, and Simon Ryan.

Ryan is a brother of John B. Ryan, the state armorer, who was called to the grand jury room as a witness previously.

Post to Meet In Daylight

East Bridgewater, Mass., Sept. 12.—Because of the advanced age of the members of Justin Dimock post, G. A. R., making it difficult for many of them to leave their homes at night, the organization has voted to hold its meetings hereafter in the afternoon. Members of the A. C. Monroe post are contemplating a similar move.

Jumped In Terror

New York, Sept. 12.—While firemen were breaking down the door of her burning apartment on the fourth floor of a West Side residence building, Miss Adelaide Maybank, 35, a stenographer, leaped from a front window, thirty-five feet to the pavement, and was killed.

Mayor Lunn For Congress

Schenectady, N. Y., Sept. 12.—Mayor George R. Lunn has been forced by the Socialists to withdraw his resignation as the party's choice for congressman from the Thirtieth New York district and will stand for nomination at the primaries.

D. E. WADSWORTH & CO. Inc.

Mark Down Sale
Low Neck Waists

$2.98	now	$2.50
1.98	"	1.50
1.50	"	1.00
1.00	"	.79

THE SHIRT WAIST STORE

Finest Premiums
For Babbitt's Trade-Marks
Silverware, jewelry, toilet articles, books, music, toys, etc., all of standard high quality.

B. T. BABBITT'S

Best Soap—1776 Soap Powder—Borax Soap
Naptha Soap—White Floating Soap—Pure Lye or Potash
Babbitt's Cleanser

are the most economical and efficient washing and cleaning helps you can use. They save time, labor, money and clothes. All trade-marks cut from wrappers or labels are valuable. Save them and in a short time you can have your choice from a list of thousands of desirable articles.



These splendid premiums are given absolutely FREE—they won't cost you one cent—just get the habit of using Babbitt's products and save the trade-marks.

Coughlin & Donovan
Quincy, Mass.
Crothers & Seiders
Wollaston, Mass.
Johnson Bros.
Quincy, Mass.

R. E. Foy & Co., Quincy Adams, Mass.
Address all mail orders Write for list of mailable gifts
Address all mail orders to B. T. BABBITT, Inc., Box 1776, New York City



Nemo Self Reducing Corsets
Make Stout Women Slender

All Nemo Corsets are furnished with Lastikops Hose Supporters—the Supporters that wear long and never lose their original elasticity.

The Corset Shop
MISS S. E. DUNPHY
No. 8 Maple St., Quincy

SEVENTY-FIFTH ANNIVERSARY
EDITION OF THE
QUINCY PATRIOT
WAS PUBLISHED
Saturday, August 31
ALSO
TWENTY-FIFTH ANNIVERSARY
OF THE
CITY OF QUINCY

5000 COPIES ○ 5 SECTIONS
FULLY ILLUSTRATED
INTERESTING WRITE-UP OF QUINCY PEOPLE, INDUSTRIES AND HISTORY

Worth 25 cents a copy but sold for usual price of 5 cents. Mail orders 5 cents extra for postage

KEZIAH COFFIN



by

Joseph C. Lincoln

Author of
Cy Whittaker's Place
Cap'n Eri, Etc.

Illustrations by
Ellsworth Young

Copyright, 1909, by D. Appleton & Company

CHAPTER I.

In Which Keziah Hears Two Proposals and the Beginning of a Third.

Trumet in a fog; a fog blown in during the night by the wind from the wide Atlantic. So wet and heavy that one might taste the salt in it. So thick that houses along the main road were but dim shapes behind its gray drapery, and only the gates and fences of the front yards were plainly in evidence to the passers-by. The beach plum and bayberry bushes on the dunes were spangled with beady drops. The pole on Cannon Hill, where the beacon was hoisted when the packet from Boston dropped anchor in the bay, was shiny and slippery. The new weathervane, a gilded whale, presented to the "Regular" church by Captain Zebediah Mayo, retired whaler, swam in a sea of cloud. The lichened eaves of the little "Come-Outer" chapel dripped at sedate intervals. The brick walk leading to the door of Captain Elkanah Daniels's fine residence held undignified puddles in its hollows. And, through the damp stillness, the muttered growl of the surf, three miles away at the foot of the sandy bluffs by the lighthouse, sounded ominously.

Directly opposite Captain Elkanah's front gate, on the other side of the main road, stood the little story-and-a-half house, also the captain's property, which for fourteen years had been tenanted by Mrs. Keziah Coffin and her brother, Solomon Hall, the shoemaker. But Solomon had, the month before, given up his fight with debt and illness and was sleeping quietly down in Trumet's most populous center, the graveyard. And Keziah, left alone, had decided that the rent and living expenses were more than her precarious earnings as a seamstress would warrant, and, having bargained with the furniture dealer in Wellmouth for the sale of her household effects, was now busy getting them ready for the morrow, when the dealer's wagon was to call. She was going to Boston, where a distant and condescending rich relative had interested himself to the extent of finding her a place as sewing woman in a large tailoring establishment.

The fog hung like a wet blanket over the house and its small yard, where a few venerable pear trees, too conservative in their old age to venture a bud even though it was almost May, stood bare and forlorn. The day was dismal. The dismantled dining room, its tables and chairs pushed into a corner, and its faded ingrain carpet partially stripped from the floor, was dismal, likewise. Considering all things, one might have expected Keziah herself to be even more dismal. But, to all outward appearances, she was not. A large portion of her thirty-nine years of life had been passed under a wet blanket, so to speak, and she had not permitted the depressing covering to shut out more sunshine than was absolutely necessary. "If you can't get cream, you might as well learn to love your sasser of skim milk," said practical Keziah.

She was on her knees, her calico dress sleeves, patched and darned, but absolutely clean, rolled back, uncovering a pair of plump, strong arms, a saucer of tacks before her, and a tack hammer with a claw head in her hand. She was taking up the carpet. Grace Van Horne, Captain Eben Hammond's ward, who had called to see if there was anything she might do to help, was removing towels, tablecloths, and the like from the drawers in a tall "high-boy," folding them and placing them in an old and battered trunk. The pair had been discussing the subject which all Trumet had discussed for three weeks, namely, the "calling" to the pastorate of the "Regular" church of the Rev. John Ellery, the young divinity student, who was to take the place of old Parson Langley, minister in the parish for over thirty years. Discussion in the village had now reached a critical point, for the Reverend John was expected by almost any coach. In those days the days of the late fifties, the railroad down the Cape extended only as far as Sandwich; passengers made the rest of their journey by stage. Many came direct from the city by the packet, the little schooner, but Mr. Ellery had written that he should probably come on the coach.

"They say he's very nice-looking," remarked Miss Van Horne soberly, but with a mischievous glance under her dark lashes at Keziah. The lady addressed paused long enough to transfer several tacks from the floor to the saucer, and then made answer.

"Humph!" she observed. "A good many years ago I saw a theater show up to Boston. Don't be shocked; those circumstances we hear so much tell of—the kind you can't control—have kept me from goin' to theaters much, even if I wanted to. But I did see this entertainment, and a fool one 'twas, too, all singin' instead of talkin' —opera, I believe they called it. Well, as I started to say, one of the leadin' folks in it was the Old Harry himself, and he was pretty good-lookin'."

Grace laughed, even though she had been somewhat shocked.

"Why, Aunt Keziah!" she exclaimed —those who knew Keziah Coffin best usually called her aunt, though real nephews and nieces she had none—"why, Aunt Keziah! What do you mean by comparing the—the person you just mentioned with a minister!"

"Oh, I wasn't comparin' 'em; I'll leave that for you Come-Outers to do. Drat this carpet! Seems's if I never saw such long tacks; I do believe whoever put 'em down drove 'em clean through the center of the earth and let the Chinymen clinch 'em on t'other side. I haul up a chunk of the cellar floor with every one. Ah, hum!" with a sigh, "I cal'late they ain't any more anxious to leave home than I am. But, far's the minister's concerned, didn't I hear of your Uncle Eben sayin' in prayer meetin' only a fortni't or so ago that all hands who wa'n't Come-Outers were own children to Satan? Mr. Ellery must take after his father some. Surprisin', ain't it, what a family the old critter's got."

The girl laughed again. For one brought up, since her seventh year, in the strictest of Come-Outer families, she laughed a good deal. Many Come-Outers considered it wicked to laugh. Yet Grace did it, and hers was a laugh pleasant to hear and distinctly pleasant to see.

"Aunt Keziah," she said, "why do you go away? What makes you? Is it absolutely necessary?"

"Why do I go? Why, for the same reason that the feller that was hove overboard left the ship—'cause I can't stay."

"I don't care!" The girl's dark eyes flashed indignantly. "I think it's too bad of Cap'n Elkanah to turn you out when—"

"Don't talk that way. He ain't turnin' me out. He ain't lettin' houses for his health and he'll need the money to buy his daughter's summer rigs. She ain't had a new dress for a month, pretty near, and here's a young and good-lookin' parson heavin' in sight. Maybe Cap'n Elkanah would think a minister was high-toned enough even for Annabel to marry."

"He's only twenty-three, they say," remarked Grace, a trifle maliciously. "Perhaps she'll adopt him."

Annabel was the only child of Captain Elkanah Daniels, who owned the finest house in town. She was the belle of Trumet, and had been for a good many years.

Grace smiled, but quickly grew grave.

"Now, Auntie," she said, "please listen. I'm in earnest. It seems to me that you might do quite well at dressmaking here in town, if you had a little—well, ready money to help you at the start. I've got a few hundred dollars in the bank, presents from uncle, and my father's insurance money. I should love to lend it to you, and I know uncle would—"

Mrs. Coffin interrupted her.

"Cat's foot!" she exclaimed. "I hope I haven't got where I need to borrow money yet a while. Thank you just as much, deary, but long's I've got two hands and a mouth, I'll make the two keep t'other reasonably full, I wouldn't wonder. No, I shan't think



She Broke Into a Smothered Laugh.

of it, so don't say another word. No."

The negative was so decided that Grace was silenced. Her disappointment showed in her face, however, and Keziah hastened to change the subject.

"How do you know," she observed, "but what my goin' to Boston may be the best thing that ever happened to me? You can't tell. No use despairin', Annabel ain't given up hope yet; why should I? Hey? Ain't that somebody comin'?"

Her companion sprang to her feet and ran to the window. Then she broke into a smothered laugh.

"Why, it's Kyan Pepper!" she exclaimed. "He must be coming to see you, Aunt Keziah. And he's got on his very best Sunday clothes. Gracious! I must be going. I didn't know you expected callers."

Keziah dropped the tack hammer and stood up.

"Kyan!" she repeated. "What in the world is that old idiot comin' here for? To talk about the minister, I s'pose. How on earth did Laviny ever come to let him out alone?"

Mr. Pepper, Mr. Abishai Pepper, locally called "Kyan" (Cayenne) Pepper because of his red hair and thin red side whiskers, was one of Trumet's "characters," and in his case the character was weak. He was born in the village and, when a yougster, had, like every other boy of good family in the community, cherished ambitions for a seafaring life. His sister, Lavinia, ten years older than he, who, after the death of their parents, had undertaken the job of "bringing up" her brother, did not sympathize with these ambitions. Consequently, when Kyan ran away she followed him to Boston, stalked aboard the vessel where he had shipped, and collared him, literally and figuratively. One of the mates venturing to offer objection, Lavinia turned upon him and gave him a piece of her mind, to the immense delight of the crew and the loungers on the wharf. Then she returned with the vagrant to Trumet.

That was Kyan's sole venture, so far as sailoring was concerned, but he ran away again when he was twenty-five. This time he returned of his own accord, bringing a wife with him, one Evelyn Gott of Ostable. Evelyn could talk a bit herself, and her first interview with Lavinia ended with the latter's leaving the house in a rage, swearing never to set foot in it again. This oath she broke the day of her sister-in-law's funeral. Then she appeared, after the ceremony, her baggage on the wagon with her. The bereaved one, who was sitting on the front stoop of his dwelling with, so people say, a most resigned expression on his meek countenance, looked up and saw her.

"My land! Laviny," he exclaimed, turning pale. "Where'd you come from?"

"Never mind where I come from,' observed his sister promptly. "You just be thankful I've come. If ever a body needed some one to take care of 'em, it's you. You can tote my things right in," she added, turning to her grinning driver, "and you, 'Bishy, go right in with 'em. The idea of your settin' outside takin' it easy when your poor wife ain't been buried more'n an hour!"

"But—but—Laviny," protested poor Kyan, speaking the truth unwittingly "I couldn't take it easy afore she was buried, could I?"

"Go right in," was the answer "March!"

Abishai marched, and had marched under his sister's orders ever since She kept house for him, and did it well, but her one fear was that some female might again capture him, and she watched him with an eagle eye He was the town assessor and tax collector, but when he visited dwellings containing single women or widows Lavinia always accompanied him, "to help him in his figgerin'," she said.

Consequently, when he appeared, unchaperoned, on the walk leading to the side door of the Coffin homestead Keziah and her friend were surprised

"He's dressed to kill," whispered Grace, at the window. "Even his tall hat; and in this fog! I do believe he's coming courting, Aunt Keziah."

Mr. Pepper entered diffidently.

"I—I—" he began. "Well, the fact is, I came out by myself. You see Laviny's gone up to Sarah B.'s to talk church doin's. I—I—well, I kind of wanted to speak with you about somethin', Keziah, so— Oh! I didn't see you, Gracie. Good mornin'."

He didn't seem overjoyed to see Miss Van Horne, as it was. In fact he reddened perceptibly and backed toward the door. The girl, her eyes twinkling, took up her jacket and hat

"Oh! I'm not going to stop, Mr Pepper," she said. "I was only helping Aunt Keziah a little, that's all. must run on now."

"Run on—nonsense!" declared Keziah decisively. "You're goin' to stay right here and help us get that stove pipe down. And 'Bishy'll help, too Won't you, 'Bish?"

The stovepipe was attached to the "air-tight" in the dining room. It—the pipe—rose perpendicularly for a few feet and then extended horizontally, over the high-boy, until it entered the wall. Kyan looked at it and then at his "Sunday clothes."

"Why, I'd be glad to, of course," he declared with dubious enthusiasm "But I don't know's I'll have time. Perhaps I'd better come later and do it Laviny, she—"

"Oh, Laviny can spare you for a few minutes, I guess; 'specially as she don't know you're out. Better take your coat off, hadn't you? Grace, fetch one of those chairs for Ky—for Bishy to stand on."

Grace obediently brought the chair. It happened to be the one with a rickety leg, but its owner was helping the reluctant Abishai remove the long-tailed blue coat which had been his wedding garment and had adorned his person on occasions of ceremony ever since. She did not notice the chair.

"It's real good of you to offer to help," she said. "Grace and I didn't hardly dast to try it alone. That pipe's been up so long that I wouldn't wonder if 'twas chock-full of soot. If you're careful, though, I don't believe you'll get any on you. Never mind the floor; I'm goin' to wash that before I leave."

Reluctantly, slowly, the unwilling Mr. Pepper suffered himself to be led to the chair. He mounted it and gingerly took hold of the pipe.

"Better loosen it at the stove hole first," advised Keziah. "What was it you wanted to see me about, 'Bish?"

"Oh nothin', nothin'," was the hasty response. "Nothin' of any account—that is to say—"

He turned redder than ever and wrenched at the pipe. It loosened at its lower end and the wires holding it in suspension shook.

"I guess," observed the lady of the house, "that you'd better move that chest of drawers out so's you can get behind it. Grace, you help me. There! that's better. Now move your chair."

Kyan stepped from the chair and moved the latter to a position between the high-boy and the wall. Then he remounted and gripped the pipe in the middle of its horizontal section.

"Don't be in such a hurry," interrupted Keziah. "Does stick in the chimney, don't it? Tell you what you can do, Grace; you can go in the woodshed and fetch the hammer that's in the table drawer. Hurry up, that's a good girl."

Kyan protested that he did not need the hammer, but his protest was unheeded. With one more glance at the couple, Grace departed from the kitchen, biting her lips. She shut the door carefully behind her. Mr. Pepper labored frantically with the pipe.

"No use to shake it any more till you get the hammer," advised Keziah.



"Get Down Off That Chair!"

"Might's well talk while you're waitin'?" What was it you wanted to tell me?"

"Keziah, you're a single woman."

His companion let go of the chair, which she had been holding in place, and stepped back.

"He is loony!" she exclaimed under her breath. "I—"

"No, no! I ain't loony. I want to make a proposal to you. I want to see if you won't marry me. I'm sick of Lavvy. Let's you and me settle down together. I could have some peace then. And I think a whole lot of you, too," he added, apparently as an afterthought. "Don't stop to argue, Keziah. I've got 'most fifteen hundred dollars in the bank. Laviny keeps the pass book in her bureau, but you could get it from her. I own my house. I'm a man of good character. You're poor, but I don't let that stand in the way. Anyhow, you're a first-rate housekeeper. And I really do think an awful lot of you."

Mrs. Coffin stepped no farther in the direction of the kitchen. Instead, she strode toward the rickety chair and its occupant. Kyan grasped the pipe with both hands.

"You poor—miserable—impudent—" began the lady.

"Why, Keziah, don't you want to?" He spoke as if the possibility of a refusal had never entered his mind. "I cal'lated you'd be glad. You wouldn't have to go away then, nor— My soul and body! some one's knockin' at the door! And this dummed pipe's fetched loose!"

The last sentence was a smothered shriek. Keziah heeded not. Neither did she heed the knock at the door Her hands were opening and closing convulsively.

"Be glad!" she repeated. "Glad to marry a good-for-nothin' sand-peep like you! You sassy— Get down off that chair and out of this house! Get down this minute!"

"I can't! This stovepipe's loose, I tell you. Be reason'ble, Keziah. Do—don't you touch me! I'll fall if you do. Pl-e-as-e, Keziah!— O Lordy! I knew it. Laviny!"

The door opened. On the threshold arms akimbo and lips set tight, stood Lavinia Pepper. Her brother's knees gave way; in their collapse they struck the chair back, the rickety leg wabbled. Kyan grasped at the pipe to save himself and, the next moment chair, sections of stovepipe, and Mr Pepper disappeared with a mighty crash behind the high-boy. A cloud of soot arose and obscured the view.

(To be Continued.)

KILLED BY LIMITED

Merchants' Express Runs Down Three Young Men at Olneyville

Providence, Sept. 12.—The three young men who were killed by the Merchants' limited express at Olneyville were identified as Botley Morris of Centreville and Conrad Lefluer and George Hybell of Arctic Centre.

It was learned that the youths were in the habit of taking frequent trips to this city on freight trains, and it is believed they were caught by the fast express as they tried to board a freight to return home.

Investigate Disloyalty Charges

New York, Sept. 12.—A meeting of the Republican national committee to consider charges of disloyalty to the Taft cause, which have been made against certain members, has been called for Wednesday, Sept. 18. Mr. Hilles declined to give the names of the national committeemen who have been charged with disloyalty.

CLASSIFIED ADVERTISEMENTS

Advertisements under this head 25 words or less one time 25 cents Three consecutive insertions 50 cents. 6 consecutive insertions 75 cents.

No advertisements taken over the telephone, received by mail or at the office unless accompanied by cash.

LOST

LOST—On Quincy avenue, Elm or Bigelow street, a crescent pin, valued as a keepsake. Return to J. J. Faircloth, Central Fire Station. 10-3t

LOST—Large black dog with white spot on breast. Answers to name of Fido. Finder will be suitably rewarded by returning to M. J. Connelly, 12 Grove street, West Quincy. 10-3t

FOUND

FOUND—In Quincy, Bay, a dory. Owner can have same by proving property and paying charges on applying to William Jacobs, Manet avenue 11-3t

ETHEL F. RAYMOND
Teacher of Piano
45 Upland Road, Quincy
Tel. 1796 W. Sept. 10-6t

F. WRIGLEY
Teacher of Music
1 Adams Street, Quincy
Resumes Sept. 1st. Aug. 20-1m

A GOOD TIME
for you to think about having your
FURNITURE REPAIRING
done is in your vacation time
— AT —
HOLMES & HALL
GENERAL UTILITY HOSPITAL
96 Washington St., Quincy
TELEPHONE 874 W

Quincy Savings Bank
BANK HOURS: Every Business Day except Saturday, 8.30 A. M. to 3 P. M.
SATURDAY—8.30 A. M. to 12 M.
CLARENCE BURGIN, Treasurer.

PENNIMAN'S
TAXI SERVICE
Taxis and 5 and 7 Passenger Touring Cars for all occasions
C. H. PENNIMAN, Prop.
Agent for Pope-Hartford Cars
Demonstration by Appointment
Phones
Stable 207. Residence 972 W
Dec. 23-tf

LEE'S INN, Squantum
15th season for the famous DINNERS
Fish--Chicken--Broiled "Live" a la carte
Phone, Quincy 1643 W
Leave Electrics at Boardwalk, 5 cent fare from any part of Quincy; ask for transfer. July 23-2mos

LEWIS N. CURTIS,
PAINTER and GLAZIER
LEADED STAINED GLASS.
DECORATOR and PAPER HANGER
OLD FURNITURE REFINISHED.
Orchard Place, off Spear Street, Quincy.

M. MIRKIN
First-Class Upholsterer
Parlor Suits, Mattresses and Couches made to Order
All kinds of Furniture Repaired and Re-covered at reasonable prices.
67 Washington St., Quincy, Mass.
Tel. Conn. Sept. 10-1m

JAMES F. BURKE
Real Estate and Insurance
AUCTIONEER MORTGAGES
Justice of the Peace Notary Public
Room 4, Savings Bank Building
Tel. 385-3 Jan. 17-tf

M. T. SULLIVAN
Real Estate Insurance
Auctioneer Care of Property
Justice of the Peace
Room 3 Durgin & Merrill Block, QUINCY

TO LET

TO LET—48 Revere road, two connecting rooms with small room adjoining for light housekeeping. Also medium rooms $1.50 and $2.00, with bath. 5-12t

TO LET—Tenement of 4 rooms $11, per month apply to L. F. Klang, 10 Curtis street, Quincy. 11-3t

TO LET—Six room tenement. Rent $14. per month. Apply Augustine Purpura, 4 Baxter place, Quincy. 10-6t

FOR SALE

FOR SALE—Buff Oppington, White Rocks, Barred Rocks and Reds. Price low, quick sale. White, 168 North street, North Weymouth. 9-6t

WANTED

WANTED—A girl for general housework. Apply to Mrs. J. S. Drake, 24 Saville avenue. 11-3t

WANTED—Order clerk. Apply to R. E. Foy. 11-tf

WANTED — House painters and paper hangers. E. G. Hayden, 174 West street. Telephone Quincy 309.4. 10-3t

WANTED—Two rooms for light housekeeping; with Protestant people preferred. Address, T. W., Ledger office. 10-3t

WANTED—Furniture moving packing, crating and storage; all done in good order and at a resonable price. Apply to H. B. Schmitchel, 29 Saville street or at office 243 Granite street. 10-6t

WANTED—A man to drive grocery wagon and care for three horses. Address D. D. D. Ledger Office. 6-6t

DO YOU want a first class hall and French clock repair man. A 1 reference. Will call at your home upon receipt of postal. Mac Millan 72 Glencoe Place. 6-6t

YOUR FILMS can be developed, printed enlarged through the mails safely and quickly. Develop any size for 10 cents, we pay the postage. 8x10 enlargement for 25 cents, 5 for $1. 5x7 enlargement for 20 cents, 6 for $1. Wigginton, Revere. 6-6t

WANTED—First class meat cutter. Address W. W., Daily Ledger office. 3-tf

INSURANCE
Fire, Liability and Automobile
Strongest Companies. Lowest Rates
Liberal treatment in case of loss.
H. L. KINCAIDE & CO.

A. M. JAMESON
Real Estate and Insurance
OFFICE—RESIDENCE
157 WARREN AVE., COR. WINTHROP AVE.
WOLLASTON
Houses and Building Lots for sale.
Houses and Apartments to let.
Tel. 341-2 Quincy. Mar. 9-tf-1p

HERBERT A. HAYDEN
Piano Tuner
Office at C. F. Pettengill's, 1391 Hancock street, Quincy.
Residence, 78 Cleverly Court, Quincy Point' Mass. Tel. Quincy. 1153 M Nov. 3-tf

The National Granite Bank
located at Quincy, in the State of Massachusetts is closing its affairs. All note holders and other creditors of the association are therefore hereby notified to present the notes and other claims for payment.
R. F. CLAFLIN, Cashier.
Jy 9—S 18

PATENTS
PROCURED AND DEFENDED. Send model, drawing or photo. for expert search and free report. Free advice, how to obtain patents, trade marks, copyrights, etc., IN ALL COUNTRIES.
Business direct with Washington saves time, money and often the patent.
Patent and Infringement Practice Exclusively.
Write or come to us at
710 Eighth Street, near United States Patent Office, WASHINGTON, D. C.
C. A. SNOW & CO.

READ LEDGER ADVS.

TO LET

TO LET—6 rooms and bath, upper flat. All improvements, $21. 132 Glendale road, Quincy. Nice new half houses opposite new brick school in East Braintree, 5 rooms and W. C. $15. High and dry, select neighborhood, near steam, trolley and shipyard. H. F. McIntire, Greenleaf Block. Tel. 7-tf

FOR RENT—A three room apartment, unfurnished or partly furnished. Second floor, sunny, modern improvements. Light housekeeping. Address P. O. Box 367, Quincy. 11-tf

TO LET—Tenement of six rooms, on 44 Euclid avenue, five minutes walk from the Quincy depot. All the latest improvements apply to P. J. Curry, 94 Federal avenue, Quincy Adams. 11-6t

TO LET—A pretty furnished house at Quincy Point for two months near water. Address S. W. Ledger Office. 10-6t

TO LET—Wollaston, lower apartment in two family house 7 rooms, everything first class. Rent $25. per month. Apply 23 Standish avenue. 10-6t

TO LET—A fine lower tenement on Hudson street, 6 rooms all improvements. Will let only to good people. Rent $20. per month, worth $25. C. W. Guy, 42 Butler Road. 10-6t

TO LET—Front room with private family on Upland road. All modern conveniences. Telephone Quincy 1796 W or address M. S., Ledger office. 9-6t

TO LET—Four room flat, all improvements at 18 Bedford street. Apply to 94 Cranch street. 22-21t

TO LET—The colonial house recently occupied by the late William Everett. Spacious grounds, quiet location. Modern improvements. Reasonable rent. Apply to H. M. Faxon, 17 Granite Street. 6 L-P tf

TO LET—In Quincy Centre, 19 Foster street, lower flat of six rooms. All modern improvements. Apply at 1244 Hancock street. 4-tf

TO LET—Furnished room. Apply at 9 Beacon street, Quincy Point. 3-9t

TO LET—Private family will rent 2 unfurnished rooms for light housekeeping in large house, with verandas. Beautiful grounds, 5 minutes to depot. Fare 7 1-2c So. Terminal. References Tel. Quincy 1401 M. Aug. 28-tf

TO LET—In Revere apartment, 86 Revere road, 5 rooms and bath, steam heat, janitor service, all modern conveniences; rent reasonable to right parties. Apply to W. R. Lofgren, 19 Cottage Street, Phone 398-3. 24-tf

TO LET—Two very pleasant rooms with first class table board, to refined people only. Every modern improvement. 18 Washington street, corner Coddington. 17-tf

TO LET—Opposite Adams Academy, Quincy Center. A house with all improvements. F. M. Taylor, 527 Main street, South Weymouth, Tel. Weymouth 263 W. 7-tf

TO LET—Homestead estate of the late Joseph F. Berry, 1642 Hancock street. House of nine rooms with modern conveniences and a large stable. George H. Brown, Trustee, 22 Adams Building, Quincy, or 431 Tremont Building, Boston. 1-tf

TO LET—New 2-family house, 6 rooms each, all improvements, best locality. Apply 87 Merrymount road, Quincy. 8-tf

TO LET
Ground Floor—Granite street, near City Square, 22x55 feet. Also the floor above it. Splendid light—excellent opportunity.
Ground Floor Shop—Near City Square off Granite street, fine light.
Hancock Building—City Square Offices—large or small—front or back.
Office—Hancock Chambers, 16x18 feet, one flight up, very low rent.
City Square Hall, Office or Shop—Hancock Chambers, 2 flights up, 25x32 feet and 20 feet high. Splendid light, low rent
GREENLEAF BLOCK
CITY SQUARE
(Best Location in City)
Transient Rooms—Well furnished and with care, one or two flights up, $1 a day.
Street Floor Stores—Two—16x20 fee with 4 large windows and 10x60 feet with fine light and air.
Desk Room—Street floor, right in the rear of main entrance, good light and air, $5 up a month.
Offices—Only one flight up, large or small, front or back, and at reasonable prices.
Furnished Rooms—With care, steam heat, and detached bath with hot and cold water. $1.75 to $6 per week.
Greenleaf Hall—by the evening or permanently.
Quincy Real Estate Trust,
(Ask for Mr. Kribs.)
Greenleaf Block, Quincy.

The Wholesomeness of Fine Olive Oil

The medical profession fully recognize the merits of pure olive oil as a valuable nutrient. Fine Olive Oil is strictly a natural product, owing nothing to any refining process. Free from rankness of taste, it is sweet, delicate, agreeable to the palate. The perfect Olive Oil is thin and is just as appetizing as fresh butter.

Pompeiin Brand
Extra Virgin Lucca Oil
Quarts 85c. Pints 45c
In Cans

R. E. FOY & CO.

Sept 11 2t

HOSPITAL INDEBTEDNESS

Under Consideration at Session of Trustees

CAMPAIGN TO BE STARTED

A meeting of the Trustees of the Quincy Hospital was held at the building of the Yuing Men's Christian Association last evening.

In calling the meeting to order President Fred B. Rice explained the object of the meeting. This was to consider whether or not it was possible and advisable to conduct a campaign to raise a sum sufficiently large to cover their indebtedness. This has been caused by the erection of the operating building, heating plant and other improvements.

After a full and free discussion of the matter it was unanimously decided to enter upon such a campaign, an outline of which had been given by Mr. George A. Sidelinger.

President Rice was authorized to appoint a committee of seven, including himself as chairman to have full charge of the arrangements for the campaign.

The Trustees are confident the citizens of Quincy will respond generously to this appeal for such a worthy cause.

BLAZE IN OIL TANKS

Extinguished Before Much Damage Resulted

FIREMEN'S GOOD WORK

What might have been a serious fire was discovered in the oil shed of the R. E. Foy Co., Water street, South Quincy, this morning and prompt work of the department extinguished the blaze before it had done much damage. The fire did not reach the tanks.

The building is situated about ten feet from a large block, part of which is occupied as tenements and the lower floor by the R. E. Foy Co. The tanks are large and had a large quantity of oil in them. With a stiff breeze blowing, and all the possibilities of an explosion the firemen wasted no time in getting to work. The damage was light.

OLD RESIDENT DEAD.

John Muirhead, one of the oldest Quincy residents died at his home 53 Scammell street Wednesday after a short illness. The funeral will take place Friday afternoon from his late residence. The deceased was 66 years of age and leaves three daughters and six sons.

GENEROUSLY REMEMBERED

Friends of Young Couple Give Them Many Gifts

Miss Helen Marie Donahue of 30 Pearl street, daughter of Mr. and Mrs. Michael Donahue and Frank E. Smith of Town Hill street, son of Mr. and Mrs. Israel Smith, were married Wednesday evening by Rev. John J. Coan at St. John's church.

The bride was attended by her sister Miss Isabelle Donahue and Michael Plant was the best man. The bride was dressed in white satin, wore an aigrette and carried a shower bouquet of lilies of the valley. The bridesmaid wore pink silk.

Following the ceremony there was a reception at the home of the bride's parents and a large number of friends and relatives attended.

The young couple are quite popular among the younger set of the city and were generously remembered by friends with wedding gifts. After a wedding trip they will make their home on Fort Hill street, West Quincy.

PROGRESSIVES TO MEET

Gathering of Those Who Follow That Standard Tonight

There will be an open meeting of the Bull Moosers and all who profess progressive faith at Union Hall tonight. A fine list of speakers will be on hand to stimulate an interest in the campaign of the Progressive aspirants, and all who are harboring a grouch or otherwise against the Taft administration and cannot accept the democratic utterances of Woodrow Wilson are invited to attend. The committee is working hard to produce results and the members are exerting themselves in favor of Col. Henry L. Kincaide of Quincy who announced his candidacy for the progressive nomination on the congressional ticket from the fourteenth district last Friday night. This will be the first official gathering of the Bull Moose adherents here.

BRIEFS

The Henley left the Fore River plant Wednesday for a builders trial.

Agnes E. (Jones) Bedell of Quincy is a petitioner in bankruptcy. She owes $90 and has no assets.

GRANTED DIVORCE.

At the Superior court at Dedham Wednesday Loretta B. Crane of Quincy was granted a divorce from Herbert Crane for neglect to support and desertion. She was granted the custoday of a minor child.

(ADVERTISE.)

Use Our Storage Warehouse

The men who handle our New Furniture must do it RIGHT. They'll handle yours if you

LET KINCAIDE MOVE YOU

Anywhere, anytime you say. Piano Moving. Charges reasonable. Write, Call, Tel. Quincy 1200.

HENRY L. KINCAIDE & CO.

RESUME ACTIVE CHURCH WORK

Ladies' Society of Atlantic Plan Supper and Fair

MOVEMENTS OF PEOPLE

The Ladies Benevolent society of Memorial church, Atlantic had their first meeting of the season Wednesday afternoon which was remarkably well attended.

The society feels keenly the loss of their beloved treasurer, the late Mrs. Roger N. Wilde and Mrs. B. F. Thomas was elected to that office.

The ladies have not done any church work this summer not even to hold a lawn party, and are ready now to take up the fall work.

The annual harvest supper will be held on Wednesday October the 9th, and the annual fair is planned for the second week of November.

Mrs. William F. Cummings is general chairman of the fair, and has enthusiastically entered into the work to make it a success.

Mrs. Thomas DeWolf of Chester, Nova Scotia, formerly of Atlantic, is spending a few days with friends in Atlantic.

Everett Brigham of Atlantic street, is spending the week with relatives in Worcester.

Edgar Willey and family of Walker street, who have spent the summer at their cottage in Sea view spent a short time this week at their home in Atlantic.

Mrs. Spencer Apollonio of Botolph street is spending two weeks with her daughter, Mrs. John Walter of Duxbury.

Dr. Davis of Plymouth was the guest last week of his daughter, Mrs. Harry Wells of Webster street.

MRS. LUND KILLED AT E. WEYMOUTH

Mrs. Lund, a new resident of East Weymouth was struck by an automobile in Jackson Suare East Weymouth this morning at 10.40 o'clock and died from injuries received shortly after oneo'clock. The accident was witnessed by Medical Examiner Fraser of thattown.

The machine it is said is owned by William V. Keelen of Cohasset and was operated by a chauffeur named Valentine. In the rear seat of the auto it is claimed were the two sons of the owner, both of whom are students at Brown University.

The party went to the South Weymouth Fair grounds where they picked up Chief Thomas Fitzgerald of the Weymouth police and brought him to the scene of the accident, and then came to Quincy before Judge Avery. Dr. Fraser was in court and stated that he had seen the accident and did not feel the boys should be held until the outcome of the woman's injuries were learned.

After the woman was struck she was picked up and taken to the home of Charles Dunbar, at Jackson square.

Mrs. Lund was practically unknown in Weymouth having recently come from Pennsylvania. She engaged rooms with Mrs. Edward Fisher at North Weymouth a short time ago.

Witnesses who claim to have seen the accident said that there was no reckless operating on the part of the chauffeur and that when the accident occured the machine was going less than five miles an hour.

A BASE BALL EXPRESSION.



He "Pulled Down" a Fly.

STREET CAR MEN HEAR SHEAHAN

Tell of the Great Strike on the Boston Elevated

ENTERTAINMENT PROVIDED

One of the largest regular meetings ever held by the Quincy local of the union of the street car employees was held at Protection Hall, Wednesday evening. The first part of the meeting was for men who were working on the day shift, while the night crews were to be called to order at twelve o'clock.

Patrick F. Sheahan of Brockton local, who was one of the organizers before and during the recent Boston Elevated employees' strike, was present and gave a talk on its history. He spoke for some time and received fine applause when he concluded by extending his sincere hopes for a pursuance of the policy now in vogue in this city.

Between the sessions there was an entertainment given by the members and the committee in charge were Patrick Dennehey, F. Eldridge and James Henry Davey. John Faircloth presided.

Frank Fay of Detroit, Michigan, was expected to be on hand, but he sent word that he would not be able to reach Quincy. Mr. Fay is at present in Boston where he has remained since the reconciliation of the Boston Elevated railway and its employees.

Mr. Sheahan in telling of the different conditions at times made such an impression on his hearers that it was impossible for them to refrain from loud applause. He handled his topic in a comprehensive way and assured the men that in organization there is strength, a necessary factor in the makeup of a working man.

BIRTHDAY SURPRISE

Tendered Arthur LaBrecque by Adams Shore Younger Set

The younger set of Adams shore gathered at the home of Arthur J. LaBrecque Wednesday evening and from eight to ten there was one of the jolliest surprise parties ever held a the beach. Arthur although aware of the coming party had forgotten it was his birthday and supposed that the preparations were for a younger sister. He was not in error very long for Miss Florence McPherson presented him with a seal ring, which he accepted with becoming grace.

Games, songs and refreshments were on the program of the evening. Miss Lillian Purdy, Miss Elizabeth Torrey, Miss Corrine LaBrecque and Eugene P. LaBrecque rendered popular songs and Miss Corrine LaBrecque and Adrian Sabina were the accompanists.

The committee was Miss Florence McPherson, Miss Corrine LaBrecque and Chester Sabian.

REFUSAL TO STOP COSTLY

Hentz Put on More Speed and the Trick Cost Him $25

The next time that Lewis A. Hentz of Sharon passes through Quincy and an officer holds up his hand for him to stop he will probably do so. Hentz passed through Quincy Sunday night in his buzz car and as he went up the Rice hill on Adams street he cut out his muffler. Officer Avery standing at the top of the hill held up his hand as a signal for him to stop. Instead of doing so he put on more power and sped away toward Milton. Officer Avery then boarded another automobile that came along and gave chase overtaking Hentz in Milton, where he stopped him and took his name and number. Hentz was in court this morning and was arraigned on three complaints, refusing to stop, cutting out his muffler and over speeding. He was fined $25 for refusing to stop and the other cases were placed on file.

BRILLIANT WEDDING

Western Man Takes Quincy Fair Daughter for Bride

At an attractive wedding Wednesday evening at the home of the bride on Davis street, Wollaston, Miss Lisabelle Linnell was united in marriage to Orville Frank Bryant of Port Edwards Wisconsin.

The ceremony was performed at 7.30 by Rev. Allan A. Stockdale of Boston, a friend of the family. A large number of guests were present from surrounding towns and from Maine, New Hampshire, Vermont, New York, Connecticut and Rhode Island. The bride was given away by her father Arthur E. Linnell. She was charming in white satin cashmere with duchesse lace. She wore a tulle veil and carried Mrs. Humphrey Ward roses.

The bridesmaids were Miss Amelia A. Linnell, sister of the bride and Miss Mollie G. Brown of Wollaston. They were attired in gowns of pink crepe meteor with gold lace and carried pink Killarney roses.

Clement L. Perkins of Ithaca, New York was best man. The ushers, fraternity classmates of the groom were, Wilbur Burroughs, Edgar Burroughs, Burleigh Wells and J. Mortiner Leonard all of Winthrop and David Anderson of Manchester, New Hampshire.

Harrison R. Linnell, the three year old nephew of the bride was ring bearer. The pages were Robert E. Linnell, nephew and Albert Simmons, cousin of the bride. The wedding march was played by Webb Little of Hampton, N. H., a fraternity brother of the groom.

The decorations, which were most tasteful, were formed of mountain laurel, ferns. evergreen, pink roses, sweet peas, asters and golden rod.

A reception directly followed the ceremony at which the happy couple were assisted by their parents and Mrs. E. A. Snow, age 72, grandmother of the bride.

By a strange coincidence the bride was born on her grandmother's wedding anniversary and the bride's wedding day falls on her grandmother's birthday.

At the reception a number of young ladies, fraternity classmates of the bride assisted in serving. They were Miss Margaret Emerson of Milton, Miss May Osgood of Peabody, Miss Agnes Early of Newton Lower Falls, Miss Ethel Burgess of Dorchester, Miss Alicia McKechnie of Dorchester and Miss May Martin of Weymouth

The bride is a graduate of Quincy High school class of 1903, after two years at a preparatory school she entered Simmons College where she graduated in 1909. Two years of teaching at Berlin, N. H. followed and while there she met her husband, also a teacher at that time. For the past year she has been one of the faculty at Woodward Institute.

The groom is a graduate of New Hampshire College, class of 1910. He holds the position of head chemist in the paper mills at Port Edwards, Wisconsin, where the couple will make their future home.

By FRANK FESSENDEN CRANE, Auctioneer
Office No. 19 Temple St., Quincy, Mass.

Imperative Auction Sale

By order of the

Commissioner of Public Works

Will be sold on the premises, corner Beale St., and Winthrop Ave., Wollaston, Mass., on

Tuesday, Sept. 17, 1912

At 2 o'clock P. M:

— AT —

Public Auction

The Wollaston School Building and Contents

Consisting of

The Wooden Building Windows or—The Slate on the roof. The Weather Vane, Flag Pole & Shrubs. The Contents of Room No. 1 viz 43 Desks & Chairs. Room No. 2—Large Desk, 41 Desks and Chairs. Room No. 3—34 desks & Chairs. Large desk, Table etc.

Room No. 4, Hallett & Davis Sq. Piano, Slate Black boards.

Large desk & 32 Primary Desks & Chairs.

Room No. 5, 40 Primary desks & Chairs, Slate Blackboards, large desk. Room No. 6, 54 desks & Chairs, Large Desk, Slate Blackboards. Room Slate Blackboards. Room No. 8 large desk 42 desks & Chairs. Slate Blackboards, also will be sold 2 Soap stone Sinks. All furnaces made by Fuller Warren & Co., Slate Urinals, Umbrella Stand, odd settees and many other articles.

Sale Positive, Rain or Shine. Terms Cash.

Per Order—F. E. TUPPER, Com.

Sept. 10-6t.

FORE RIVER BRIDGE COST

Quincy to Contribute $20,061 of Total Cost of $85,392

OTHER APPORTIONMENTS

The Norfolk County Commissioners and the trustees having charge of the bridge over the Weymouth Fore River have filed their report of the cost and expenses of repairs and alterations of the bridge, with apportionments thereof in the office of the clerk of courts at Dedham.

The cost and expenses, totaled $85-392.30. The Fore River Shipbuilding Company paid fifty per cent of the expense of widening the draw or $24,600 Thebalance of the cost was $60,792.30 and apportioned as follows; Quincy $20,061.46; County of Norfolk, $12,158-.46; Bay State Street Railway Company $9118.84; Hingham, $6687.15 Weymouth, $6079.23; Cohasset, $3647-.54; Hull, $1215.85; Ceituate, $1215.85; Marshfield, $607.92.

TO RESIDE IN TAUNTON

Miss Bayley of Braintree Wedded to Man of Former City

At the home of Mr. and Mrs. James H. Bayley, 42 Ash street, Braintree, Wednesday evening, their daughter, Miss Alice E. Bayley, was married to Albert E. Babcock, son of Mr. and Mrs. Morton E. Babcock of Taunton. The ceremony was performed by Rev. Harry S. Grimes, pastor of the First Congregational Church.

As the bridal party entered the parlor, Miss Gladys Shaw, a cousin of the bride played the "Bridal Chorus" from "Lohengrin." The bride was attended by Miss Susie E. Avery, daughter of Judge Albert E. Avery, and the groom by Joseph E. Warner, son of Ex-Mayor Richard E. Warner of Taunton.

The ushers were Ferdon Shaw of Braintree, Hamilton Tirrell of South Weymouth, Willard More and Eugene H. Brownell of Taunton. A reception followed the ceremony. After a wedding trip they will make their home on Clinton street, Taunton.

BIRTHS

GROVER—In Braintree, September 9, a son, to Mr. and Mrs. Ezra S. Grover, 245 Tremont street.

MARRIAGES

O'TOOLE—Moriarty—In Quincy, September 11, by Rev. Henry T. Grady, Mr. Owen Henry O'Toole of Clinton to Miss Mary Theresa Moriarty of Quincy.

SMITH—DONAHUE—In Quincy, Sept. 11, by Rev. John J. Coan, Mr. Frank E. Smith to Miss Helen Marie Donahue, both of Quincy.

BABCOCK—BAYLEY—In Braintree, September 11, by Rev. Harry S. Grimes, Mr. Albert E. Babcock of Taunton to Miss Alice E. Bayley of Braintree.

BRYANT—LINNELL— In Quincy, September 11, by Rev. Allen A. Stockdale of Boston, Mr. Frank Bryant of Port Edwards, Wis., to Miss Lisabelle Linnell of Wollaston.

STAPLES—McLEOD—In Quincy, September 11, by Rev. A. M. Thompson, Mr. Albert B. Staples to Miss Mary Isabella McLeod, both of Medford.

DEATHS

KANE—In West Quincy, September 11, James F. Kane, 45 years, 9 mos. Funeral from the residence of his sister Mrs. John Barron, 53 Willard street, Saturday Sept. 14, at 8.15 o'clock. High mass of requiem at St. Mary's church at 9 o'clock. Relatives and friends invited to attend. Sept. 12-2t

MUIRHEAD—In Quincy, September 11, John Muirhead in his 66th year. Funeral services at late home 53 Scammell street, Friday, September 13, at 2.30 P. M. Relatives and friends invited.

Established 1870 Telephone

JOHN HALL
FUNERAL DIRECTOR
Carriage and Ambulance Service
1485 Hancock Street, Quincy, Mass.

GODD WORK BY CURLEY

Did Not Hesitate to Promote and Work For Quincy Interests

HIS RECORD A GOOD ONE

Quincy has been singularly fortunate during the past two years in having a representative in Congress who has worked unceasingly in favor of matters affecting the interests of Quinand vicinity. He has at all times favored legislation tending to the improvement of the Quincy water front and to the enlargement of the Navy, even in the face of strong opposition from leaders of his own party. It is a matter of sincere regret to all those interested in shipbuilding and in the development of our waterways that the changing of the Congressional districts has placed Quincy in a district outside of that which will be representedby the Hon. James M. Curley in the future but it is to be hoped that this change in lines will not tend to diminish his activity in matters affecting this city. Mr. Curley's record in Congress certainly has earned for him a re-election at the hands of his constituents in the Tenth District and his friends sincerely hoped that he will be re-elected.

QUINCY LODGE PROMINENT

At National Gathering of Companions of the Forest

Quincy lodges of the Independent Companions of America held a prominent place Wednesday at the convention of the supreme lodge at North Adams. In the absence of Mrs. Margaret Stronach, Supreme President, who was indisposed, Past Supreme President Mahoney presided and at the annual election of officers Mrs. Margaret Stronach of Quincy was re-elected as Supreme President.

The jewel offered by the Supreme lodge to the lodge making the largest gain in members during the last six months was awarded to Abigail Adams lodge of Quincy. The next annual convention of the order will be held in Lynn.

Commonwealth of Massachusetts.

Norfolk, ss. Superior Court.
James W. Connell, Libellant,
vs.
Alice Connell, Libellee.
Libel for Divorce.

Respectfully represents James W. Connell, of Quincy in our county of Norfolk, that he was lawfully married to said Alice Connell formerly of said Quincy but now of parts unknown, in said Quincy on the fourth day of September A. D. 1892, that they always continued to live in said Quincy until on or about the nineteenth day of February A. D. 1909, that your libellant has always been faithful to his marriage vows and obligations but the said Alice Connell being wholly regardless of the same did on or about the nineteenth day of February A. D. 1909, utterly desert your libellant, said utter desertion continuing for more than three years next prior to the filing of this libel.

Wherefore your libellant prays that a divorce from the bonds of matrimony may be decreed between your libellant and the said Alice Connell.

Dated this twenty-fourth day of August, A. D. 1912.

JAMES W. CONNELL.

Commonwealth of Massachusetts

Norfolk, ss. Superior Court.

On the foregoing Libel, it is ordered that the Libellant give notice to the said Alice Connell the Libellee, to appear before the Justices of this Court, to be holden at Dedham, within and for said County, on the first Monday of October next, by causing an attested copy of said Libel, and of this order thereon, to be published once in a week for three successive weeks, in the Quincy Daily Ledger, a newspaper printed at Quincy in the County of Norfolk, the last publication to be fourteen days at least before the said first Monday of October next, and further, by sending through the mail, as soon as may be, by a registered letter addressed to the last known residence of the said Alice Connell an attested copy of said Libel and of this order thereon that the said Alice Connell may then and there show cause why the prayer of said Libel should not be granted.

By the Court,
LOUIS A. COOK, Clerk.
September 5. A. D. 1912.

A true copy of said Libel, and of Order thereon.

Attest,
R. B. WORTHINGTON.
Assistant Clerk.
Sept. 3t 12, 19, 26

THE QUINCY DAILY LEDGER

LARGEST **GUARANTEED** CIRCULATION IN THE CITY

Vol. 27 No. 215 QUINCY, MASS., FRIDAY EVENING, SEPTEMBER 13, 1912 PRICE TWO CENTS

QUINCY PROGRESSIVES ENROLL FOR THE COMING CAMPAIGN

150 Met and Elected Ward Committees and Permanent Officers

Local Men Will Wage Vigorous War for Candidates

At a meeeting of Quincy Progressives party in Union hall, Thursday evening, Joseph L. Whiton was elected permanent chairman of the city committee, Herbert J. Gurney, secretary and John L. Miller, treasurer. Ward committees consisting of nine



Ex-Councilman JOSEPH L. WHITON. Permanent Chairman of the Quincy Progressive Party.

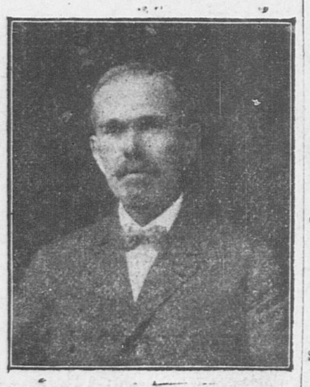
men were elected from all wards but Atlantic, and this vacancy will be filled by the committee.

The meeting was attended by 150 representative men and there were a few formerly professed democrats who had evidently joined the Progressives, in the hall. Those present were filled with the best of hope for the Progressive candidates.

John H. Johnson, state committeeman in charge of the headquarters in the Bradford building for Quincy and the first Norfolk senatorial district was present, as was Col. Henry L. Kincaide, congressional candidate for the 14th district nomination.

There were no formal addresses but heart to heart talks were in order during the meeting. A red bandanna, the emblem of the party hung conspicuously behind the chairman's desk, and enrollment cards were signed by over 100 as they entered the hall. It is the first time in the history of Quincy that a signed pledge was given by a supporter of any political party as he entered a meeting place.

The meeting organized with Paul P Blackmur, temporary chairman,



JOHN L. MILLER
Treasurer of the Quincy Progressive Committee

and the ward committees were selected by each ward. After the vote was announced the chosen men of the five wards organized with Joseph L. Whiton, temporary chairman. He was made permanent leader midst loud applause.

In a speech of acceptance Chairman Whiton told of his view as regards the Progressives, and outlined a sentiment which he said he felt, to the satisfaction of those present.

The meeting demonstrated that there is a strong underground feeling in the Republican party in Quincy and points to a peculiar split in the ranks of the G. O. P. in the coming election.

The stand parties were officially challenged last night and the acceptance of the "defi" is expected shortly.

John L. Miller stated to the press that he had been a Progressive for a few months, had formally enrolled a month ago, and was in the fight for the vindication of the establishment

(Continued on Page Two.)

WILSON CLUBS TO BE FORMED

Democratic City Committee to Forward Movement

PARTY LEADERS HOPEFUL

Preparations for the formation of Wilson Clubs in this city were started at the regular meeting of the Democratic city committee at the Johnson building, Thursday night. There was a large attendance, and the topic of the evening was registration. From



JOHN J. McDEVITT
Seeking Democratic Nomination for Senator from First Norfolk District.

present appearances the Democratic committee will be the means of placing a large number of young men and new residents on the voting list. An optimistic spirit on the part of all present was very evident.

Richard Olney, 2nd, congressional candidate; Charles J. McGilvray, candidate for the house from the sixth Norfolk district Michael T. Sullivan, candidate for the house from the fifth Norfolk district; and John J. McDevitt, candidate for the senate from the first Norfolk district were among the speakers.

Mr. Olney announced that he appeared yesterday at the Douglas shoe factory at Brockton and spoke before a large number of employees. He touched on his plan of campaign, of the aggressive work that was being done, and said that the indications were that there was a strong democratic feeling among the voters which is more marked than in any previous year since the Cleveland election.

Frederick J. Grady, representative from Dedham, was present and reported on the condition of affairs in that corner of the fourteenth district. He said that he never remembered a stronger democratic feeling throughout that portion of the state and placed himself on record as being willing to offer all possible assistance in the formation of Wilson clubs. He said that there were over 1,500,000 young men who attained their majority this year and since Woodrow Wilson appealed especially to the younger men it was no more than just to help them into positions where they could learn the merits of their candidate.

Michael T. Sullivan spoke of his close contest last year when he lost the election by only a few votes and said that he certainly could win this year.

Charles J. McGilvray, excouncilman from ward four and formerly chairman of the democratic city committee outlined his intentions and in his brief talk stated that he was not only out to win the district but he was certain that he had a strong support because of the assurances he has personally received from influential men.

John J. McDevitt said that he would work and work, and that if campaigning would bring results he would conduct his aggressive campaign in the same spirit he has shown in past years. He spoke feelingly of Mr. Goveney of Hyde Park who is contesting with him for the nomination and said that the best of feeling did and would continue between he and his opponent.

☞PRATT'S BREAD is wholesome, nutritious, crisp and delicious. Get it of your grocer.

WILL SEEK HEALTH ABROAD

Fr. Scannell Will Carry Well Wishes For Complete Recovery

Rev. Patrick J. Scannell, who was granted a three months leave of absence from his duties at the St. John's church sails Tuesday for Europe. Father Scannell is expected to recover from a weakened physical condition before he returns. Owing to his arduous duties his health became seriously impaired and rest and change of scene were needed to regain his strength. His many friends in this city, irrespective of denomination unite in the hope that he may return strengthened for a resumption of the good work which he has carried on in Quincy so assiduously since his appointment to St. John's parish.

SPOKE TO MACHINISTS.

There was a meeting of the machinists at Electa hall Friday evening. After the meeting, Richard Olney 2nd, candidate for the democratic nomination in this district, and Representative Fred E. Grady of Dedham addressed the men. They were given loud applause at the conclusion of their short addresses.

WEAR HUB RUBBERS This Winter

TO IMPROVE THE CHURCH

Hall Place Society to Build Cellar and Stairs

OTHER ACTIVITIES

The trustees of the Hall place, Methodist church met Friday evening and considered some important improvements and alterations in the church building, among them the excavation under the structure and the removal of the heating furnaces below the basement level and also the reconstruction of the front staircase. Robert Newcomb, Joseph Francis and the pastor Rev. T. C. Martin, is the committee in charge of the former work and Rev. T. C. Martin is a committee of one to attend to the second improvement.

Since the pastorate of Rev. T. C. Martin commenced he and the people of the church have been bending their energies to improve the parsonage and remove the debt on the same. This good work having been accomplished, attention along the same lines will be entered upon towards the church building and with the same activity and enthusiasm both those projects will be successfully accomplished.

The construction of a cellar under the church will afford proper and adequate location for the furnaces and

(Continued on Page Two.)

GIRLS PLAN BUSY SEASON

Young Woman's Club Ready for Season's Campaign

A fine program of winter events is being arranged by the officers and entertainment committee of the Quincy Young Women's Club to be held at the clubhouse on Goffe street during the winter season

The officers of the club are:

President, Miss Marie Bass.

Vice President, Miss Minnie Packard and Miss Mabel E. Pratt.

Secretary, Miss Hannah Litchfield.

Corresponding secretary, Miss Margaret Lennon.

Treasurer, Miss Maud Briggs.

Chairman of the hospitality committee, Miss Mila Bates.

The program will include two gentlemen's nights, classes in dramatics, sewing and domestic science; one lecture and two social affairs each month. The club is planning to do some philanthropic work in an organized manner.

INQUEST.

An inquest was held before Judge Avery this morning on the death of Roy John Fratus who was killed by the cars at the Atlantic station a few weeks ago. The accident happened on the evening of August 8, the day on which the accident to the Granite branch train happened at Crescent avenue. The boy it is said attempted to climb over the fence which separates the outer and inward tracks and lost his balance and fell in front of an express train and killed. Several witnesses were examined.

☞Anniversary Patriots of Aug. 31st on sale at Ledger Office, 5 cents a copy ready for mailing, postage 5 cents extra. Have you sent a copy to your friends?

AN AIR FOR THIEVERY

McGuire Had a Weakness for Borrowing Violins

AND NOT RETURNING THEM

Edward McGuire who was arrested at Neponset September 6, for Chief Burrell who held a warrant against him for the larceny of a violin from Margaret Brown at Quincy was sentenced to three months in the house of correction in the district court this morning. When the case was heard September 7, it appeared that McGuire had borrowed the violin of the Brown girl to use one night at a concert. He failed to return it however and could give the court no lucid explanation of what had become of it. He however agreed to make restitution and the case was continued until this morning to allow him to do so.

It appeared this morning however that he had done nothing toward making restitution and the court imposed a sentence of three months in the house of correction. A Boston officer was in court with a warrant against McGuire for the larceny of a violin in Boston, and had he been discharged this morning he would have been immediately arrested on the Boston warrant.

The foot ball season is at hand and nearly every afternoon some of the High school boys may be found at Merrymount park putting in a little practice.

VIOLIN LESSONS
MR. GEORGE MONK
241 Washington Street.
Particular attention given to beginners
Sept. 13-tf

HERE WE ARE AGAIN

We are going to give you the biggest bargain in Lamb and Beef for your Sunday dinner that you ever heard of, in fact we do all the time but we think this is an exception

Leg and Loin of Spring Lamb	Large	12 1-2c
Short Leg of Spring Lamb		16c
Fore Quarters of Spring Lamb		9c
Good Pot Roast		8c and 10c
Good Rib Roast		From 10c to 12 1-2c
Good Sirloin Steak		From 15c up
Large Porter House Steak		From 20c up
Good Lean Corn Beef		From 10c up
Special Sale on Fancy Sweet Corn		12 1-2 doz.
Fancy Green Mountain Potatoes		22c pk.
Fancy Vermont Butterine		20c lb.
11 Lbs. Sweet Potatoes		25c
Fancy Ripe Tomatoes		4 lbs. 10c
Fancy Crisp Ginger Snaps		6c lb.

If you want to save money, here is the place to trade

QUINCY MARKET

Adams Building Next to Woolworth's

AT LAST!!!

HERE'S THE HOME YOU HAVE DREAMED ABOUT

For the "One Acre Place" man it is an "Earthly Paradise." Buy it and get settled before cold weather.

THE HOUSE
Seven rooms and bath, Hot water heat. Tastily papered and decorated. Shed and Workshop attached. Three cellars.

THE BARN
Large enough for three horses. Carriage House and Loft,

THE HEN HOUSES
Accomodations for 250 hens. Separate runs and pens. Wire in excellent condition.

THE VEGETABLE GARDEN
Soil is great. Plenty of room for good sized garden.

THE FRUIT
Here is where your mouth waters most. 50 barrels of Apples picked last year. Trees are full grown and yield regularly. Several Pear trees. and Grapevines heavily laden. Prize fruit. The income from sale of fruit pays all fixed expenses.

The whole estate of one acre is fenced in neatly. It is located on one of Braintree's thoroughfares, within walking distance of the Fore River. It has served as an experimental station for the owners, who are to take up farming on a larger scale. The price is right,

RICKER REAL ESTATE

13-2t

ELMER F. RICKER
1416 Hancock Street, Quincy



It isn't much of a knack to buy *good looking* shoes; but when it comes to getting shoes which *combine* style, comfort and service to the degree that RALSTON'S do, its another story.

RALSTONS
$4
the Pair for Particular Men

Because of their unusual fitting qualities, Ralston Shoes are deservedly popular. They fit the foot trimly and snugly, and yet they do not bind or pinch. There is no strain on any part, and that's the reason that Ralstons *hold their shape* until they are worn out.

There are other reasons too, which we shall be glad to tell you why Ralstons should be your choice this season.

GEORGE W. JONES
Granite St. "Just around the Corner" Quincy

Leg and Loin Spring
LAMB
A Sale - - - - lb 15c

Genuine Spring Lamb—the tender juicy kind that has made this market famous. The cheapest and best way to buy Lamb, is to buy the Leg and Loin.

Sweet Potatoes 12 lbs 25c

White Potatoes Bushel 95c

Both are of excellent quality the white potatoes come from Maine, and the sweets from New Jersey.

Large Native Onions 4 qts 20c

Ripe Tomatoes 2 lbs 5c. Peck 30c

Fancy Crab Apples
A most excellent apple for preserving whole, or for making of delicious jelly
50c Peck

New Canned Peas
Received fresh from the Cannery
2 cans for 25c

Canned Strawberries Victory Brand	10c	Jello, all flavors 3 packages	25c
Pure Jams Logan & Johnson's, bot	15c	Lipton's Teas Half pound can	28c
Lemon Snaps 6 packages	25c	Parowax for sealing preserves	10c

R. E. FOY & CO.

Sept. 13-2t

QUINCY DAILY LEDGER
Established 1889

THE HOME NEWSPAPER

Published every evening (except Sunday) at 1424 Hancock Street, Quincy, Mass., by the . . . .
GEORGE W. PRESCOTT PUBLISHING CO.
Incorporated.

Entered at Post Office, Boston, Mass., as Second class Matter

BRANCH OFFICE
National Newspaper Bureau,
219 East 23d Street,
New York City

Subscription
By the year $6.00
By the month .50

Telephone, Quincy 425

Copy for changes of advertisements should be in the office on the afternoon previous to publication to guarantee insertion.

EDITORIAL COMMENT.

"Bill" Leslie's ears must have tingled with pleasure at the kind words, which were wafted to them from the lips of Senator Barnes, Wednesday night and the best part of it was that they were only deserved.

It was "Joe" Walker throughout Norfolk county, Wednesday and Mr. Walker rather liked the abbreviated form of address.

Gov. Elect Haines of Maine is on the fence. In answer to an alleged interview from Col. Roosevelt, regarding his support, the Maine man uses the shorter and uglier word.

Female hotel workers are not progressive if they work for the wages claimed, when much higher wages are paid in private families for domestics. Or perhaps the life and the tips make up the difference.

Pretty hard on Capt. Sullivan of the Boston police force on being presented with a dog who understands no other language but French.

The new world beat the old by five years in the centenary of steamboating.

The candidate who claims he is not playing politics and can prove it is a rare bird indeed.

Rather a novel objection that of a defendant who asks the court to bar witnesses in the case because they are too numerous. It has always been accepted as good practice by attorneys and a means of getting closer to facts by courts to have as much corroborative evidence as possible.

Base ball it would seem can be figured any old way nowadays. A pitcher is pulled out of the box for being wobbly and his successor saves the day yet the former is given full credit, all because the record mania is in the air.

The Eureopean wanderers are coming home in droves. Some of them with depleted pocket books and a good many it may be surmised trying to escape the eagle vigilance of the customs house officials.

The man who says the Progressive movement is a joke is talking through his hat. He will wake up one of these fine days with the full and complete knowledge that as a prophet he is not even able to keep pace with the weather bureau.

Autumn leaves are beginning to fall in brown and seared masses. It will not be long before the trees will be wholly deprived of their beautiful uniform of green.

Senator Barnes hit the nail on the head when he said it was a far cry from the masterful eloquence of Webster to the warbling of Sweet Adeline as a passport to the United States senate.

Becker must be credited with being the most close mouthed one in all that bunch mixed up in the Rosenthal murder. He has given no evidence of weakening after a month in jail.

President Taft will partake of some of Aunt Delia's pies Sunday. They will be very welcome change after the course dinner of political abuse he has received.

The flying machines have by no means quit their reaping a death harvest.

VETERANS MARCHING ON.

The 50th anniversary of that interesting ceremony at Appomatax Court, house, the surrender of Gen Lee and his southern army and the termination of that great civil contest is only a short time away, measured by the rapid flight of years To be exact it is only about two and one half years when the anniversary of that momentous occasion in United States history will be with us.

Undoubtedly some steps will be taken to celebrate the half century of peace, but it will in all probability, be observed by a union demonstration of North and South, as the causes which led to the struggle have entirely disappeared and the sentiments and bitter feelings, the hatred and ill feeling engendered have, thanks to the softening effects of time and the broadminded and liberal views of both sections of the county been so eliminated that nothing but good fellowship and undivided love of country and loyalty to the Union now exist.

How many of the old guard of both sides will be alive to participate in the golden peace anniversary? The ranks are rapidly thinning on both sides of Mason and Dixon line, but what a glorious anniversary it will be for those who survive, the one proud and happy in their victory, the other rejoicing in the defeat which saved them to a united loyal, patriotic and faithful service, to the country, that now the time has shown them the errors of their ways, they are satisfied should never be disrupted.

CANDIDATE WALKER.

Hon. Joseph Walker, candidate for the Republican nomination for governor carried out his programme of making a whirlwind tour of Norfolk county, which terminated in a most satisfactory series of meetings in Quincy and judging from comments heard upon this rather novel feature of campaigning for state office recognition, there have been no regrets, either upon the effects or the possible results on the part of Mr. Walker or those he met.

If he accomplished as much in the way of good impression, throughout the other sections of the county as he did in Quincy, the appeal of his friends for local support to a Norfolk county man will not be in vain.

The neighborhood meetings afford the candidate opportunity to meet the voters, get in closer touch with them, display a distinct interest in them personally and their interests, which is lacking in the usual speech making in big halls before large audiences where the addresses are usually replete with glittering generalities, satisfying no one of the real intent of the candidate or his power and ability to carry out the pledges made. To the sincere and honest candidate who firmly believes in the policies he advocates and imbued with a determination to carry out his promises there is likewise an understood presentiment that he may not have been able to convince the voter. In the main big rallies, like torch light processions are more in the form of an entertainment to the average voter.

The bigger the speaker, his powers of oratory or his skill in turning story to good effect, rather than logical and convincing argument prove the basis of his attractions.

On the other hand a man of only average reputation as a speech maker and declaimer, with a splendid forceful, convincing and logical argument may fail to draw a large house, through no fault of his ability to entertain his auditors with good solid facts, but he has not reached that pinnacle of success in politics or oratory which the people demand before they give up their time to listen to his efforts.

Those latter short comings however, are not characteristics of Mr. Walker. His public services have made him a man of note in the state. His study of moral, social and political conditions and his ability to cope with issues, and more over his ready speech and convincing manner of driving home an argument would attract an audience at any time, make him a man well worth hearing. It is simply that he believes this method of campaigning more productive of results and has followed out his own ideas in this respect.

Armed as he is from his arduous study of affairs, he is thoroughly competent to present a good speech on any of the campaign issues of the present day.

His system is to devote himself to those issues. His appeal to the voters of the state has all along been of the clean and wholesome type He does not propose to depart a single iota from this fixed programme.

He treats his opponents with courtesy or leaves them alone. So that even if he should be defeated in his endeavors, when that time should arrive when he may be called upon to support a more successful rival he will not be facing the unpleasant situation of turning about face and lauding some one whom he had previously found occasion to either ridicule or abuse. More clean campaigning is desired. The people are heartily sick of the other kind which is neither creditable or honorable or dignified to candidates and is discrediting the intelligence of the average voter.

QUINCY REGISTRY
FOR NURSES
20 Whitney Road, Quincy Mass.

Will supply trained and practical nurses, attendants and nursery assistants. No charge will be made to those applying for Nurses.
Mrs. E. L. CRANE, Registrar,
Tel. Quincy 131-2

TROUBLE AHEAD.

The reports of the attendance at the public schools of the city indicate that the School Board has facing that body, a serious problem during the next few years. The increased school population points out that race suicide is not a characteristic of Quincy, and at the same time it means a growing population of all ages. The Montclair section is more pronounced in this advance in that portion of the city, the families moving into the buildings and land development all tend to show that there is growth in that portion which is healthy and progressive.

The building up of this or any other section of the city is gratifying. It shows that Quincy is a desirable place to locate in and it adds to the taxable value of the municipality and flatly contradicts the pessimist who is forever chanting his tale of woe that the City is going to the dogs.

With the fine new school buildings now in use, and the more recent additions, the school board will find some embarrassment in maintaining adequate school accommodations for the pupils. This means that next year, or the next at latest the City Council may be called upon to provide some additional school building. Thus the problem is divided, not so far as the requirements are concerned, but so far as offering perplexity to the school board to meet the demands and for the City Council to provide the funds. However, the situation must be accepted and made the most of and by good sound judgment and wise policy, the present financial difficulties may be overcome and the crisis in school affairs met in a satisfactory manner.

Lamson & Hubbard



Best in America



Leaders for Fall and Winter



FOR SALE BY
GEORGE W. JONES,
REMICK BROS.,
Quincy.

a 30-10t f

SHERER GIVEN LONG TERM

Branded As a Notorious Thief by Judge Chase

ROOMED IN QUINCY

After branding Alexander Sherer of Quincy as a notorious thief, Judge Chase in the superior court at Cambridge Thursday sentenced him to from 8 to 12 years in states prison. Sherer had pleaded guilty to six counts for breaking and entering, which took place since he had been released from the State Prison after serving part of a term for breaks in Lawrence.

Sherer was but little known in Quincy as he had been here but a few days when arrested. He came here and sought employment at Fore River and after his arrest in Cambridge, officers from that city came to Quincy searched Sherer's room and recovered considerable property which it was alleged had been stolen in Cambridge.

While confined in jail waiting trial Sherer procured a piece of tin and attempted suicide by cutting his wrist. When arraigned he told the judge that if he was sent to jail again he would succeed in ending his life before long. The attorney for Sherer contended that his client was not responsible for his acts and that he should be confined to a hospital for treatment.

QUINCY STONE FOR MONUMENT

To Frank B. Monaghan, Dead Labor Leader

The monument which is to be erected on the grave of Frank B. Monaghan, former international president and editor of the Engineers union, in Calvary cemetery, by the union engineers of the entire country, is to be of Quincy granite. It will be in block style about 10 feet high and five feet square. It will be of extra dark stock. The only inscription on the monument will be the seal of the International union and the name "Monaghan." It will be ready for dedication early in November.

BEAMS IN PLACE SCHOOL READY

Quincy Scholars Will Return On Monday

The I beams ordered to strengthen the roof of the Quincy school building are in place and as far as known the building is now ready for occupancy again. It is probable that it will be reopened next Monday.

STETSON ON LONG JOURNEY

To Attend Big Odd Fellows Meet In Winnipeg

Arthur W. Stetson left Thursday for Winnipeg, Manitoba, to be present at the meeting of the Sovreign grand lodge and general military council of Odd Fellows. He has the rank of Lieutenent Colonel on the staff of General A. R. Stocker of Ohio, who is Commander in Chief of the Military Ranks of Odd Fellowship in the world The party will stop over at Montreal and Toronto, Canada, Niagara Falls Chicago, Milwaukee, St. Paul, Minneapolis to Winnipeg returning by way of Detroit and Thousand Island covering about 4000 miles.

TO IMPROVE THE CHURCH

(Continued from Page One.)

remove those objectionable ornament from the basement. In the work of reconstructing the front stairs of the church, the pastor will set about this with his usual go-a-headitiveness and will be glad of the services of any volunteers to carry out his plans.

Work on both the improvement will be entered upon immediately and completed before the cold weather sets in.

The Ladies Aid Society which has been conducting a campaign to raise funds for the benefit of the church met with the president, Mrs. George Hawes, West and Doble streets Thursday evening. The results of their efforts were very satisfactory.

Mrs. Charles Jose was awarded the prize for securing the largest individual amount and Mrs. Robert Newcomb was given the booby prize.

The directors of the Sunday school of the church will meet with the superintendent, Alexander Stewart, at his home, 186 Franklin street, this evening.

The committee of the Blues, defeated by the Reds in the recent contest will also meet with Mr. Stewart to plan for the supper which they will give the Reds.

NEEDLESS ALARM.

Box 46 Thursday afternoon was for a fire in a barrel of waste paper in the old West Quincy house, Willard street, and occupied by an Italian family. The alarm was needless and there was no damage.

Sullivan's Hat In the Ring

Brockton, Mass., Sept. 13.—John L. Sullivan, ex-heavyweight champion pugilist of the world, has become a Progressive. John L. enrolled himself in the new party and stated that he may take the stump about North Abington, where he resides.

NEWS ITEMS FROM MILTON

Horace Marchand of Otis street, has entered the University of Pennsylvania.

Frank O'Herron, has left East Milton for Tacoma, Washington, where he will engage in the lumber business. He was captain of the last season Milton High school football team.

George Howe and family of Edge Hill road, have returned from a trip to Maine.

The first selectmen's meeting since August will be held tonight at the town hall.

The running time of the last car from Pierce square to East Milton has been changed from 11.50 to 12 o'clock.

The Cunningham gym will commence practice next week.

The club run of the Milton Yacht club will take place Sunday afternoon.

Mrs. S. A. Parsons and son Langdon have gone to Minneapolis, Minn., for a short visit.

Mrs. J. Whitehall of Randolph avenue, has returned to her home after a summer's absence.

Mr. and Mrs. Harry Vreeman are the guests of Mrs. A. A. Brackett. They are former residents of East Milton.

William H. Moore and family of Betts road, have returned from a trip to New Hampshire.

The Milton Academy will open its school year, Wednesday.

In the declaration of war which means the extermination of the mosquito in the East Milton district, Edward Linnehan, Granite avenue, is enlisting supporters and has armed himself for the battle.

The well from which was drawn the water for the town pump which supplied the Adams street and Granite avenue section for over 20 years is being filled up. It marks the passing of an historic spot in the town's development.

There are six new houses being erected on Huntington road sites.

Dr. C. A. Rowe, Edge Hill road has returned from a trip to Maine.

William Leary, well known in athletic circles has returned to the Milton High school but has announced that he will not be a candidate for the football team. He played tackle last season.

Daniel O'Connell, Bryant avenue, has entered Dean Academy. He will probably make the football team this season.

John S. Quimby, formerly proprietor of the Quimby Drug Co., is visiting friends at East Milton.

A transfer has been recorded of land and buildings in East Milton square to John Palisi, West Quincy, by E. Randlett.

The Barry Block, recently erected on Adams street, is ready for occupancy.

A smoker in the interests of Louis A. R. Langelier, candidate for the senatorial nomination in the sixth Norfolk district, was held Tuesday night.

There was a substantial increase in the new school entrants yesterday at the Belcher school. The condition at present is normal and the building is not overtaxed.

Miss Helen G. Pepper of Dorchester has been appointed to the corps of teachers at the Belcher school. Miss Helen F. Duncan of the Tucker school has been transferred to the Belcher school.

LEWIS BOY BROKE HIS ARM

William Lewis, son of Mr. and Mrs. James E. Lewis, Squantum street, East Milton, fell as he attempted to board the moving team of the Ellis Milk farm Thursday afternoon and broke his arm. The boy was accompanying William Gustafson while he was delivering milk. The accident occurred at Mechanic and Adams street. He was taken to the office of D. C. A. Rowe, Edge Hill road where he was treated, and afterward removed to his home.

CLOSED TO PUBLIC.

The beautiful pine grove at Ponkapoag pond, where picnics have been held for the past 50 years or more, will be closed to the public. Nearly all the land on the south side of Ponkapoag pond from the water's edge to the road has been purchased by wealthy people, who intend to have summer residences there. Signs have been posted all over the land warning people that after Sept. 4 they will be prosecuted if caught trespassing.—Needham Chronicle.

☞PRATT'S BREAD is baked by experts in proved ovens. Sold by grocers.

MAYBE YOU DON'T REALIZE

That we can do a lot for you besides keeping your money in a safe place. We help you with your accounting, your credits, and your collections. We give free legal advice on business subjects. We have a wonderful fund of information that you would do well to remember. Call in and find out some of the advantages of being a "Granite Trust" depositor.

GRANITE TRUST CO.

CREX
Grass Carpets and Rugs
TRADE MARK

This good store carries a goodly assortment of the Genuine CREX Rugs so well known and liked the country over. For **constant cheerfulness, natural cleanliness** and **durability** they are in a distinct class by themselves. **And you can't get a more sanitary floor covering.**

Our first Fall Shipment has just arrived fresh from the factory. It includes **Small Mats** and **Large Rugs** of all sizes in both Plain and Figured Patterns. **Note these exceptionally Low Prices for Saturday's selling.**

6x9 **$3.98** 8x10 **$4.98** 9x12 **$6.98**

Rugs of all Good kinds---Mattings---Oilcloths and Linoleum at Low Prices on Easy Terms. Cash Discount.

HENRY L. KINCAIDE & CO., QUINCY
Furniture--Pianos--Rugs--Ranges

WHEELER'S
The Store for Ladies' Furnishings
NECKWEAR OUR SPECIALTY

House Dresses
Shirt Waists
Aprons

Hosiery
Corsets
Gloves

Stamped Linens and Threads for working

WHEELER'S
City Square, Quincy

QNINCY PROGRESSIVES

(Continued from Page One.)

of the God given right of the people violated by the present administration.

Those elected as ward committees were: Ward One; W. G. Shaw, Charles H. Hardwick, Joseph L. Whiton, James M. Nowland, Dr. C. E. Garey, Luther W. Glover, Joseph A. Keeting, Edgar G. Cleaves and James P. Roberts.

Ward Two: John J. Connor, Thomas F. Merrill, Dr. F. S. Davis, Charles Prout, George Doyle, Thomas A. Addison, C. F. Melliville, A. L. Whitman, Dr. E. H. Bushnell.

Ward Three: John L. Miller, Ernest L. Saunders, Tupper G. Miller, John Kennedy, M. Spencer, A. P. Archie, Fred E. Barhicoat, Burr O. Nichols, George W. Nightingale.

Ward Four, John Evans, Thomas J. Lamb, George L. Badger, Arthur J. Toombs, Neil A. McDonald, Carl Johnson, Harry Lark, Rev. T. C. Martin.

Ward Five: Horace G. Richmond, Allan McDonnell, Eugene H. Sprague, William E. Hingston, George H. Pinkham, Herbert J. Gurney, A. H. Richards, John H. Johnson, Martin H. Stearns.

PRETTY FAIR NAVAL SHOWING

Forty-six war vessels—quite a respectable little navy in themselves—are just now in the builders' hands in various stages of completion intended for Uncle Sam's navy, according to a report issued by the naval contruction bureau. The list includes six battleships (all dreadnoughts), 11 torpeddo boat destroyers, 17 submarines, one submarine tender, two seagoing naval tugs, four naval colliers and one gunboat.

The New York navy yard constructors have far surpassed the private shipbuilders, having advanced the big battleship New York 4.8 per cent, or to a total of 53 per cent, during the month of August.

ANNUAL FIELD DAY.

The second annual field day of the Sunset Base Ball league, will be held at French's Common, South Braintree, Saturday, starting at 2 o'clock in the afternoon. The Heights and Pond street teams will play for the championship of the league. Other athletic sports will be 100 yards dash, mile run, team relay race, batting, base running and other events.

HOW'S THIS?

We offer One Hundred Dollars Reward for any case of Catarrh that cannot be cured by Hall's Catarrh Cure.
F. J. CHENEY & CO., Toledo, O.
We, the undersigned, have known F. J. Cheney for the last 15 years, and believe him perfectly honorable in all business transactions and financially able to carry out any obligations made by his firm.
Walding, Kinnan & Martin,
Wholesale Druggists, Toledo, O.
Hall's Catarrh Cure is taken internally, acting directly upon the blood and mucous surfaces of the system. Testimonials sent free. Price 75 cents per bottle. Sold by all Druggists.
Take Hall's Family Pills for constipation.

PATENTS

TRADE-MARKS and copyrights obtained or no fee. Send model, sketches or photos and brief description, for FREE SEARCH and report on patentability. 25 years experience.
Send 2-cent stamp for NEW BOOKLET, full of patent information. It will help you to fortune.
READ PAGES 11 and 12 before applying for a patent. Write to-day.
D. SWIFT & CO.
PATENT LAWYERS,
303 Seventh St., Washington, D. C.

AMUSEMENTS

DOINGS ON THE STAGE IN

BOSTON AND VICINITY

PARK THEATRE.

Rose Stahl, the Patricia O'Brien in "The Chorus Lady" is back at the Park Theatre again, as "Maggie Pepper" One hardly expects to meet the kind of a girl who waits on one at the department stores at the Park Theatre but there she is big as life and twice as natural for Charles Klein has put the whole works on the stage just exactly as it really is whether the store is in Boston or Chicago or Podunk Corners. If you laughed with Patricia, you can be sure that there is a giggle coming to you all through "Maggie Pepper," except of course when she is fighting her hardest for herself and her litle niece and then you'd best have your lace trimmed handkerchief all ready because you won't be able to keep back the briney tears.

Rose Stahl can certainly reach your heart-strings, your funny bone and your tear ducts without ever seeming to try. There are not many like her. Her Maggie Pepper is a splendid piece of acting with delicious charm and humor, with courage and sweetness, and grave, plain womanliness. When Miss Stahl uses slang she is inimitable, and when the big scene comes with its touch of melodrama she just simply holds the entire stage with her dominating personality.

BOSTON THEATRE.

Boston has capitulated to Wagenhals & Kemper's production "The Greyhound" the great modern drama of life on an ocean liner. Every newspaper in Boston welcomed the play of thrills and laughs and gave it the highest praise. The Transcript over the signature of its distinguished critic Mr. Parker, says, "'The Greyhound' reaches into the higher realms of melodrama and is portrayed by modernized acting which is right up-to-the-minute." The Herald says: "It is up-to-date drama, full of exciting incidents and played with great spirit." The Post asserts that "The illusion of a gigantic ocean greyhound has been marvelously achieved," while the Globe announces that "The Greyhound" is an absorbing melodrama which was witnessed by a large audience and received with much enthusiasm. The Journal says: "No wonder 'The Greyhound' played New York to capacity audiences for six full months." It is its dissimilarity to other plays that is so appealing. It carries a strong story of love intrigue and moving incident through an ocean voyage and in four or five different localities aboard the ship. The play is in four acts and each one of them affords opportunities for elaborate and unconventional stage settings. There are fifty people in the cast.

B. F. KEITHS THEATRE.

One of the greatest bills of the season, with practically every act new to Boston, is promised for B. F. Keith's Theatre next week. With Joseph Hart's latest and best production, "Honor Among Thieves," the Great Jungman Troupe, and Robbie Gordon, the posing Venus, the week will be exceptionally notable in novelties. This comedy tells a most interesting and amusing story of life among the crooks and thieves of New York City. Two eminently respectable bachelors share an apartment. A burglar attempts to rifle their rooms. He is captured and then recognizes the two bachelors as two well-known members of his own profession. They attempt to rob the would-be robber. The latter gets a policeman, and upon the discovery that the officer also is an ex-crook, the four decide to divide the spoils equally among them. Robbie Gordon is on of the most beautiful young women on the stage. She will present a startling series of studies in living marble, including "The Lion's Bride." The Great Jungman troupe is a fine company of high wire artistes and aerialists, and others will be Van and Schenck in a novel act; Mullen and Coogan, two funny comedians; Puck and Lewis, a clever boy and girl; Will Setron, the double-voiced vocalist, and others yet to be announced.

SHUBERT THEATRE.

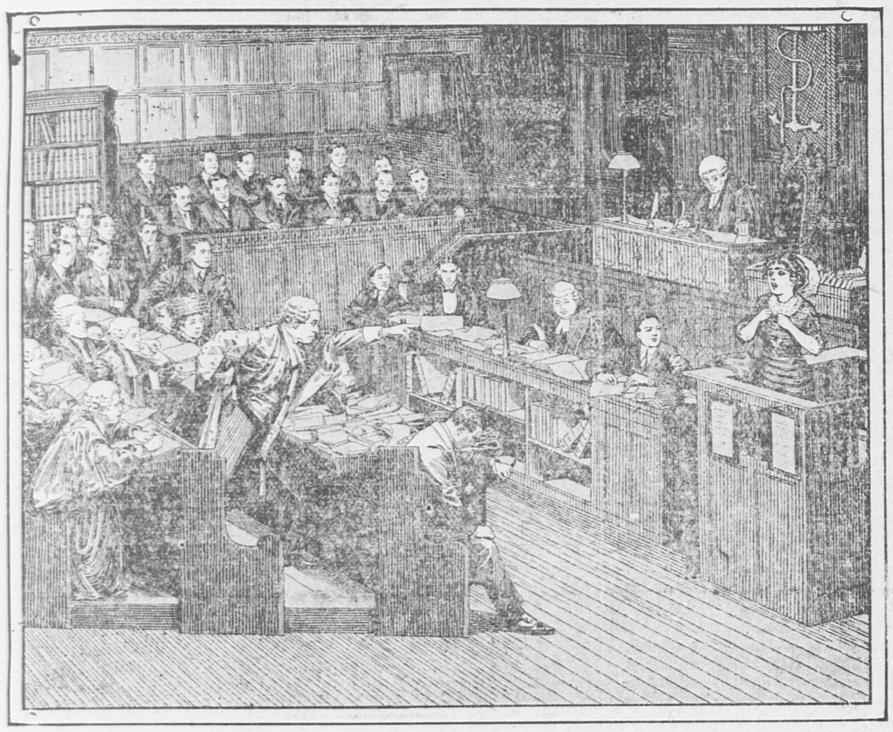
At the Shubert Theatre, Boston, for a limited engagement commencing Monday evening, Sept. 16, Lewis Waller will present his distinguished company of English players in "A Butterfly on The Wheel" the remarkable play that supplemented its London run of one year by proving one of the most positive of New York successes last season. It is a play of graphic realism, thrilling heart interest and human appeal, and though sensationally dramatic yet it is free from the sordid grossness that marks much of modern drama. Its scenes are set in London and Paris and its characters are types of the social elect of the British metropolis. Edward G. Hemmerde, K. C., and Francis Neilson, M. P., both eminent English barristers, are the authors.

The "butterfly" is the foolish wife of a man too much engrossed in his business affairs. The wife, left too much to her own devices, thoughtless of possible consequences accepts another man's adoration.

The play is one that the critical contend every married woman should see because it so convincingly illustrates the temptation every woman is offered of "playing with fire". To the thrilling court scene of the third act, where Peggy is heckled by her husband's counsel, until she falls fainting on the witness stand, much of the fame of the play is due. By the critics this scene has been considered one of the most pretentious achievements of the mimic art. There will be the usual Wednesday and Saturday Matinees.

CASTLE SQUARE THEATRE.

One of the best known of recent American dramas will be given at the Castle Square Theatre next week by John Craig. Its title is "The Third Degree," and it is the work of Charles Klein, author of "The Lion and the Mouse," "The Music Master" "Maggie Pepper" and other plays that have been among the greatest of popular successes. The plot of "The Third Degree" is taken from actual life as it exists in an American city of today, and its characters are drawn from real human beings. The beginning of "The Third Degree" presents a young husband and wife, the former a man of wealth and position, and the latter once a factory girl and a waitress in a cheap restaurant. The husband is charged, on meagre suspicion, with murder, and it becomes the mission of the wife to establish his innocence. The police seek to prove his guilt, and the wife prevails upon a famous lawyer to undertake the defence of her husband. The iniquitous "Third Degree" of which so much has been written in recent years in the magazines and the newspapers, play a large part in the progress and evolution of the plot. Everybody who has seen it has proclaimed the success of "The Third Degree." It passes an abundance of humor that lightens its more serious moments, and at the Castle Square it will be acted by a highly satisfactory cast. The lawyer who succeeds in acquitting Howard Jeffries will be acted with skill by John Craig, and he may be expected to give as effective an impersonation as it will be remembered he gave of the business man in "The Lion and the Mouse." Mary Young will appear as Annie Jeffries, the young wife who does so much to save her husband, and the other roles will be the capable charge of the members of Mr. Craig's Castle Square company.



THE FAMOUS DIVORCE COURT SCENE OF "A BUTTERFLY ON THE WHEEL," AT SHUBERT THEATRE.

NOON DAY RALLY.

A rally was held this noon at the Fore River by the democratic city committee and the speakers were Richard Olney, 2nd, ex-mayor Thomas Clifford of Brockton, and Alfred J. LaCroix. Nearly 600 men were present.

BIG TRAFFIC MOVEMENT

Threatening to Tie Up Freight Cars Predicted

RAILROADS URGED TO ACT

The National Industrial Traffic League, representing practically all commercial organizations and shippers throughout the United States, appreciates to the full value of co-operation by its members to the end that freight equipment, during the period of extraordinary traffic movement predicted, may be utilized to the greatest degree possible. It accordingly has issued a circular calling the attention of all its members, and of all shippers and receivers of freight, to the necessity of loading cars as heavily as possible, of limiting orders for cars both as to the time of ordering and numbering of cars ordered to actual necessities, and of loading and unloading cars with the greatest possible despatch.

In addition, the League wishes to call upon the railways and urge them to do their even more important part in the matter by making adequate and thorough preparations for the threatened shortage. There are certain places in the country where today, a congestion of freight is reported, at least to the extent that prompt transportation and switching service are not being furnished on account of congestion in freight yards or other railroad causes.

The League urges the railroad companies to make special efforts immediately to clean up their roads completely; to employ all the extra forces necessary to put their freight equipment and their motive power, particularly switching power, in as complete repair as possible, and to hurry forward all proposed additions to side tracks, yards or other work that have been laid out, so that when the emergency comes they will not be delayed by heavy construction work that so seriously delays traffic, also to urge upon their operating departments the importance of promptly unloading coal and other material for company use.

By appropriate and concerted action of carriers and shippers, the coming expansion of business may be an unalloyed blessing through the elimination of the congestion, delay and car shortage that in the past have almost so invariably accompanied extraordinary traffic movement, and have so seriously restricted "Prosperity."

HORSE TROTS AN ATTRACTION

Quite a few Quincy people are in attendance today at the annual fair of the Weymouth Agricultural society at South Weymouth, which opened Thursday with a large attendance. One of the main features at the fair is horse trotting. A number of good events are announced for each day for which good purses are offered. Another feature of the fair is an aeroplane flight.

FOOTBALLISTS ORGANIZED

Quincy to Have Strong Aggrega'ion on Gridiron

MANY OLD STARS LINE UP

The football team of the Quincy A. A. which made a fine record for itself on the gridiron and which claims the championship of the 165 pound teams in the state reorganized Thursday night at a meeting at the rooms of the Quincy A. A. and Malcolm H. Wood, last year's full back was chosen captain. William H. Flynn, successful manager of last winters championship basket ball team has been appointed manager of the team, and work trying out the men starts next Tuesday.

The players who were in the game last season and who are available this year are Michael Dennehy, James "Put" Kelly, W. Hunter, Lester Morton, on the end positions: William Gerstel and Edward Bennett at guard, Webb McDonnell at quarter back, Lorette Tocci, Frank Savage and Charles Moberg for tackles, Matthew Cummings, Bernard Boyle and Malcolm Wood in the backs.

The following new candidates have asked for a tryout: Edward Jenkins of the Makarias, Charles Hebert, Bartholomew Flaherty, Peter Duggan, Joseph O'Rourke and Everett Harkins, formerly of the St. John's preparatory school team which played for the national championships at Chicago last fall.

The season at the start looks good, and it is the intention of the boys to have it look better when the last game is played.

Games are practically secured now with some of the best in the state and the strong Pawtucket team of Providence which is one of the best drawing cards appearing at the Roger Williams Park will probably be on the list. They have gone through two seasons without tasting defeat and the Quincy team wants to play them.

Manager Flynn can be assured that he has the support of the public in this branch of athletics, and if he shows the same persistant, intelligent spirit he showed with his basket ball teams last winter, there can be no question as to the outcome.

YOUNG PEOPLE SECRETLY WED

Could Not Conceal Happiness More Than Four Days

Seventeen year old Vera Lane, daughter of Mrs. Nestor Lane, 5 Wilson street, after securing the permission of her mother to wed Frank Chartier, son of Mr. and Mrs. Peter Chartier, 12 Sixth avenue, Quincy Point, was allowed by Emery L. Crane to file an intention and after the necessary five days had elapsed, they were granted a license and the ceremony was secretly performed by N. B. Furnald, Esq., on Monday.

The marriage of the young couple culminating in one of the prettiest of the Quincy romances culminated was revealed today. Both are well known and popular in the city and friends are busy extending their congratulations.

When the intended bride applied at the city clerk's office for an intention she said her age was seventeen. The fact of her youth did not appeal to her as an objection or obstacle to her marriage. She was made acquainted with the requirements and returned the next day saying her mother had no objections.

City Clerk Crane felt that it was best to secure her mother's signature and at his request a young lady of city hall accompanied the girl to her home where the signature was secured. Mr. and Mrs. Chartier are living in Quincy.

DISTRICT COURT.

John E. Callahan and Michael F. Cleary were fined $10 each and John M. Walsh $3 for drunkenness at Quincy.

Bridget McGrath was fined $10 for drunkenness at Milton.

The continued case of Edward McGuire for larceny at Quincy was called and he was sentenced to three months in the house of correction.

(ADVERTISE.)

HOW WOULD YOU LIKE

To { fix Your fire at night / get your breakfast with it / have a good fire left for dinner } ?

Our RED ASH STOVE

will make the above program not only possible but an absolute fact.

HOW DO WE KNOW?
WE HAVE DONE IT.

C. PATCH & SON, INC

1422 Hancock St. Quincy, Mass.

PRO-GREEK AGREEMENT.

We may forget our Greek and Latin, but we cannot, if we are thoughtful at all, forget the Greeks and Romans. When we forget our chemistry, nothing remains except the mental discipline, and that may be set off against the mental discipline derived from language study. We can hardly read a page of great literature that does not bring up before us a vision of the old life—that old life from which it would be well if we learned more than we do. After a boy leaves college if he got anything at all out of his education, his chief feeling will be one of regret that he did not get more. And the chances are that he will be sorry that he did not give more time to the humanities—that is, if he has sufficient education to make him appreciate his own limitations—Indianapolis News.

☞Furniture and Piano moving done right and reasonable by Kincaide & Co. 15 M. W. F. tf

WEAR HUB MARK RUBBERS This Winter

BY THE "BLUE BELL"
YE MAY KNOW

First, that a *Pay Station* of the New England Telephone and Telegraph Company is indicated

Second, that from this Pay Station you may talk *to any one of* 425,000 *telephones* connected with this Company's lines in the four Northern New England states

Third, that you may talk from any Pay Station, over the Long Distance lines of the great Bell system, *to* 30,000 *cities and towns* throughout the United States

Fourth, that from any of these Pay Stations you will receive as *prompt attention* and as *good service*, as can be given you at any subscriber's station, or by going to the Central Office

NOTE: If the person with whom you desire to speak is not a subscriber, the Company will arrange, at a nominal charge, to send a messenger to request him to come to one of our Pay Stations and receive the call

NEW ENGLAND TELEPHONE & TELEGRAPH CO. LOCAL AND LONG DISTANCE TELEPHONE BELL SYSTEM AMERICAN TELEPHONE & TELEGRAPH CO.

New England Telephone and Telegraph Company

Quincy Daily Ledger

FOR SALE AT

BOSTON—At South Station after 3.30 P. M.
QUINCY—Ledger Office 1424 Hancock Street.
L. A. Chapin, 1395 Hancock St.
C. F. Carlson, oppo. Depot.
Thompson's Waiting Room, City Sq.
H. P. Kittredge, City Square.
J. P. O'Brien, 1595 Hancock St.
Mrs. Madden, 16 Quincy ave.
WOLLASTON—Shunk's News Stand.
PARK & DOWNS—Branschied & Marten.
ATLANTIC—Branschied & Marten.
QUINCY NECK—Stetson Pierce, Newcomb Square.
QUINCY POINT—H. H. I. Smith, Washington Street.
Gragg's Pharmacy.
L. A. Cook, Washington Street.
E. O. Godfrey, 538 Washington St.
E. H. Lowe, Washington Street.
George E. Sprague, Cor. River St.
SOUTH QUINCY—Litchfield, Water St.
A. Pierson, 92 Granite St.
Miss G. Booth, Brooks Avenue.
BREWER'S CORNER—Emma Lark.
F. J. Pierson, 149 Granite St.
Mrs. F. H. Stanley.
WEST QUINCY—F. A. Skinner.
John C. Belanger.
HOUGHS NECK—Capt. Fosdick's.

THE WEATHER.

Forecast for Boston and vicinity: Generally fair Saturday and Sunday. Seasonable temperature, moderate winds.

TOMORROW'S ALMANAC.

Sun rises	5.23
Sun sets	5.56
Length of day	12.33
Moon sets	7.38 P. M.
High water, A. M.	1.15
High water, P. M.	1.30

Days decrease 2 hours 44 minutes.

Last Quarter, Sept. 4	8.23 A. M.
New Moon, Sept. 10	10.48 P. M.
First Quarter, Sept. 18	6.34 A. M.
Full Moon, Sept. 26	6.34 P. M.

QUINCY NOON TEMPERATURES.

At 12 M. today	74 degrees
Sept. 13, 1911,	60 degrees
Sept. 13, 1910,	80 degrees
Sept. Noon Maximum, 14 years	92
Sept. Noon Minimum, 14 years,	52

BRIEFS

A meeting of the Registrars of Voters to revise the voting lists will be held tonight in the Council Chamber, City Hall.

The case of the three Quincy young men charged with felonious assault on the Berg girl which has been on trial at Dedham for several days was finished Thursday and came up this morning for arguments.

A meeting of the Sunday school board of the Hall Place M. E. Sunday school will be held at the home of the superintendent, Alex Stewart, of Franklin street this evening at 8 o'clock. All members of the board are urged to be present.

The City Council Committee on Streets gave a hearing Thursday night to some of the residents of Norfolk Downs and Wollaston Park on the matter of changing the street car tracks on Elm avenue from the side to the centre of the street in a reserved space.

The Board of Trade committee on steam railroads will meet at the rooms in the Adams building this evening and consider the coming conference with the New York, New Haven & Hartford railroad officials, with regard to better freight and passenger service for Quincy.

There will undoubtedly be a large attendance at the Whitney road courts on Saturday afternoon, when the Quincy and Winthrop Tennis clubs play for the championship of the Suburban Tennis League of Boston. On the home team will be found H. L. Davenport, former Interscholastic Champion D. S. Niles, brother of the Massachusetts State Champion, and J. S. Pfaffman, champion of Phillips Andover 1911.

VETERAN'S REUNION.

The fiftieth anniversary of the 44th Massachusetts Regimental association was held Thursday at Hotel Somerset. The veterans assembled at the Cadets armory at 10 o'clock and at 12.30 marched to the Somerset led by a drum corps of veterans among whom was George Monk of Quincy a veteran of the 39th regiment, who was one of the fifers.

New Hampshire In Commission

Washington, Sept. 13.—After two months in the New York navy yard where extensive damages resulting from the collision with the steamer Commonwealth were repaired, the battleship New Hampshire took her place in the Atlantic fleet.

Duluth Has Car Strike

Duluth, Minn., Sept. 13.—Duluth citizens are walking to work, for the strike of street car employes has effectually tied up the system and not a car is running.

WEAR HUB RUBBERS This Winter

TRICK ANGERS GOV. WILSON

Will Not Become Entangled With Tammany

AVOIDS POSING WITH MURPHY

Governor Wilson Defeated Every Effort Made to Force Him to Intimacy With the Tammany Leader at Syracuse—Says the People of the United States Are Tired of Politics Unless For Public Service

Albany, Sept. 13.—Determined not to interfere in the political tangles of any of the states, Governor Woodrow Wilson steered a cautious course at the state fair at Syracuse, where Governor Dix and Charles F. Murphy and many other Tammany hall men gathered.

Governor Wilson, met Murphy but held no conference with him. The presidential candidate saw and talked with Governor Dix, who is seeking renomination, but gave him no encouragement.

When a photographer attempted to take a group picture, Governor Wilson withdrew.

Unaware of the program that had been outlined for the day, and until the last moment having no knowledge that he was to be thrown together with a number of New York state politicians, Governor Wilson showed plainly his discomfiture at some of the day's events.

The governor was surprised to find himself seated at the same table with Tammany hall leaders, while 200 other guests, mostly politicians, were at the other tables. Governor Wilson partook of some bread and butter and left the table.

Governor Wilson was asked by correspondents his version of the entire day's events. The governor smiled and said:

"You boys evidently want to ask me if I allowed your question without your asking it. Nobody can make use of me by merely meeting me. I merely met the New York leaders, met them in public, and came away as absolutely free as when I went. My speech to the committeemen will enable anybody who can read to understand what I stand for and what I shall always stand for."

Governor Wilson said in his speech to the county chairmen:

"I tell you frankly, the people of the United States are tired of politics. They are sick of politics. They long down in the bottom of their natures for a release from everything except that which makes the public service look like the translation of the public need into the public act."

SHUNNED BY ALL

Negro Pugilist's White Wife Sought Peace In Death

Chicago, Sept. 13.—Mrs. Johnson, the white wife of the heavyweight colored pugilist, who shot herself never regained consciousness.

A minute before the shooting she said to a woman negro neighbor:

"I am a white woman and tired of being a social outcast. I have all my misery for marrying a black man. Even the negroes don't respect me—they hate me. I intend to end it all."

Mrs. Johnson has a mother, Mrs. David Terry, living at 244 New York avenue, Brooklyn, N. Y. Before her marriage to Johnson, she was for six years the wife of Clarence Duryea, wealthy clubman of New York city and Long Island. In the spring of 1910 she got a divorce, the decree being signed by Judge Cooper in Chicago. Duryea was then in the Adirondacks, being treated for tuberculosis. She married Johnson in Pittsburg Jan. 18, 1911.

The first bitter fruits of the interracial marriage came when her friends in the east socially ostracised her. The negroes of Johnson's menage regarded his wife as an outcast from the white race. They thought she was after money.

Then came neglect; later, it was charged cruelty. The pugilist is said to have beaten her so severely on one occasion that she was taken to the hospital.

Pushed From Wharf

St. Albans, Vt., Sept. 13.—A rush from a steamship wharf to electric cars by a crowd of excursionists caused the death of Mrs. Charles Hurlburt of Georgia who, with her husband, was pushed from the wharf into the water. Mr. Hurlburt was saved but all effort to rescue his wife were fruitless.

Workmen Dropped 60 Feet

Halifax, Sept. 13.—A derrick arm snapped in two at the Woodside Sugar Refinery, dropping eight workmen sixty feet to the ground. Three of the men were instantly killed and one or two of the others may die.

Killed on "Blind" Crossing

St. Johnsbury, Vt., Sept. 13.—Charles W. Coffran, a salesman of Lyndon, and his wife were killed at a "blind" crossing by a Boston and Maine train four miles north of this place.

STREET DRESS IS SEVERELY PLAIN

Leather-Covered or Horn-Ringed Buttons Fashionable for Woolen Suits

A FEW WORDS ABOUT SLEEVES

Only minor changes distinguish September gowns from the summer models. The same graceful lines prevail, either straight or giving a hint of drapery, and blouse and skirt are still sewed together to make the popular semi-princess or one-piece dress. For the early fall the collarless neck will be a manifest concession to the lingering heat of summer, but later developments will continue the evolution of the collar begun with such activity earlier in the season. A collarless neck, however, does not imply a neck that is bare and unadorned. On the contrary, it often has the daintiest and most becoming finish of lace, a bit of velvet, an embroidered scallop, something which conveys the impression that it is more to be desired than the most stylish collar that was ever designed. It is in happy harmony with the severely plain blouse and skirt which good taste selects for the street costume.

The ideal wardrobe now contains a number of these semi-pincess dresses for the street, which in a measure replace the formerly indispensable coat-suit. They are built on tailored lines and ornamented chiefly with buttons and stitching. If of washable materials they return unimpaired from repeated visits to the tub, and in taffeta or serge require the minimum of attention to keep them in good condition.

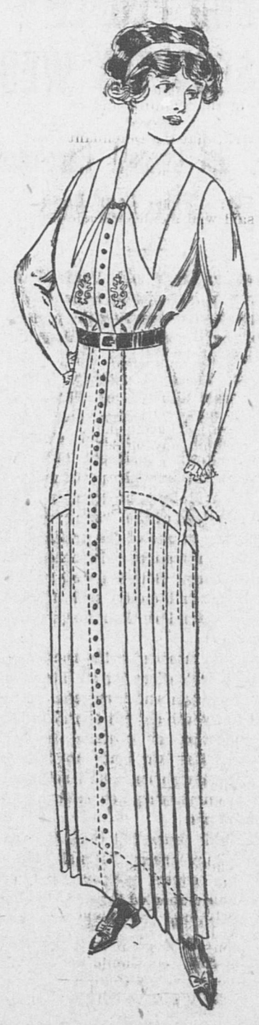


Such a dress is illustrated in this figure. No blouse could be simpler in design. It retains the kimono cut of shoulder and sleeve which remains immensely popular with French women. Long, straight lines down the front, rounding off toward the back, mark the joining of the front and sides, and suggest a long tunic over an underskirt of another color or material. The development of this frock in a combination of white and black-and-white pin-striped serge is a noteworthy achievement of the dressmaker's art, for with all its apparent simplicity it complies strictly with the requirements of fashion. It is almost untrimmed save by the row of black velvet buttons down the front of waist and skirt. The collarless neck is finished with narrow band and tiny bow of velvet, and the same note is repeated in the sharply-turned points on the cuffs. The narrow girdle is, of course, also of black velvet.

Like all really good designs, this dress will serve with perfect satisfaction as a model for gowns developed in various combinations of color and material. More serviceable for the average woman would be one with plain blue serge where this is white, the other parts being made of blue finely striped with white. And who would not find many uses for a silk dress made in the same fashion, figured or striped, combined with the plain shade of the ground in one's own favorite and becoming color?

As to the buttons, that is again a question for serious consideration. Recent reports from fashion experts tell us we must no longer adorn our dress with the crystal globelets we welcomed with enthusiasm in the spring. If you have them on the street dress or suit you desire to wear this fall, observe discretion and retire those buttons in favor of cloth or leather ones the shade of your material. Leather-covered buttons made their debut last season, but were seen only few ultra gowns. Now, it is said a capricious fancy is rolling them into favor and they are promised much attention this fall. Smart buttons are those which have centers of cloth, of bone, of mother-of-pearl, surrounded by circles of horn. These come in sufficient variety to enable you to carry out any chosen color scheme not too much out of the usual run of things sartorial, and they seem less severe than the leather buttons Doubtless, as the season advances and all these minor accessories find their own place, leather buttons will be recognized as especially appropriate for the woolen top-coat worn for motoring and traveling, or, at the most, find place rather on our tweed or cheviot, rough-and-ready suits than on our silk or satin house gowns.

Gun-metal buttons are favorites with many persons, and have a wide range of usefulness. They have no quarrel with a silken frock and are quite at home on serge. But their most favorable environment will be found this season in the taupe and mouse-colored broadcloth, which, we are assured, will be the chic suit during the coming winter. Such a suit was recently seen at a fashion display on Fifth Avenue. It had a Directoire collar, revers and cuffs of gray velvet edged with loops of gray silk and tiny gun-metal buttons with loops of gray silk trimmed their points. Larger buttons of the same metal fastened the fronts of the coat. The skirt had four pleats straight down the back, each one-inch wide and all laid in the same direction. The right front overlapped the left in a long, straight line curving away at the bottom to show a short inset-pleated section.



Pleats are featured on many of the new skirts.

This cut illustrates a favorite arrangement of the pleats below a short tunic which preserves the narrow silhouette of the hips. The pleats are shallow so that the actual width of the skirt remains almost the same as if it were plain. They are likewise taped underneath with two rows of tape, one half-way between the tunic and knees, and the other just below the knees. This keeps the skirt straight and slim in appearance, but allows a little graceful flare at the lower edge in walking. Buttons, belt, collar and revers are all in good style and in perfect accord with the idea of the smart serge frock.

Notice, too, the sleeves, close-fitting and covering the wrists, finished at the hand with a dainty lace frill. We are realizing the long sleeve at last, for house gown and evening dress, as well as for street suit, in spite of our incredulity when we heard it predicted some months ago. It is not ungraceful, is it? Who can say if the passing of the elbow sleeve has not been really rung at last? However, for the answer to that, we shall have to wait until another summer.—New York, Sept. 10, 1912.

MURDER CHARGE HOLDS GIBSON

Accused of Strangling Rosa Szabo On Boat Ride

ARRESTED IN HIS N. Y. OFFICE

Accused Claims That He Is Innocent—Coroner's Physician Says Strangulation Was Effect of a Jiu Jitsu Trick and Demonstrates Effect on Judge Who Issues Warrant—Cannot Be Bailed

New York, Sept. 13.—Burton Gibson, the New York lawyer, whose client, Rosa Menschik Szabo, lost her life while boating with him on Greenwood lake, N. Y., on July 16, was taken in custody by Deputy Sheriff DeGraw of Orange county on a warrant charging Gibson withmurder in the first degree. Gibson was arrested at his office.

"They cannot substantiate the charges they have brought against me," he cotinued. "It will ruin my life, but I will not be the first American whose life has been ruined by such a charge. I am innocent of any crime."

As the crime with which Gibson is charged is not bailable he must remain in jail pending trial in Middletown, N. Y.

He issued a statement just before his arrest, reasserting his innocence and insisting that there had been no struggle either in the boat or in the water.

"I a not prepared," he said, "to believe that the report will show that she died of strangulation. There certainly was no struggle in the water between Mrs. Szabo and myself which would result in her being strangled. When she came up she did not hit the boat in such a manner that would cause her to die of strangulation. I certainly did not clutch her by the throat and there was no way by which she could haave died in that manner."

Gibson explained that while he was not worried about the strangulation charge, he had felt a bit anxious over the outcome of the autopsy, fearing that some trace of poison might be found in the embalming fluid which would lead to a mistaken impression.

"I feared that such might be the case," he said, "and that certain persons would jump to the conclusion that a poison had been administered."

He added, however, that he had looked up the law and found that the use of embalming fluid containing an active or irritant poison was no longer permitted. "I ceased to worry after that," said the lawyer.

Evidence submitted before County Judge Royce of Middletown, upon which a warrant charging Gibson with murder in the first degree was issued, was most sensational. Dr. Schultze, coroner's physician of that city, swore that Mrs. Szabo was so injured before she fell in the water that she never breathed after she sank below the surface. The surgeon said there were tricks of jiu jitsu whereby Mrs Szabo could have suffered a sharp blow in the throat which so affected a nerve as to close her air passage, thereby making it impossible to breathe. Dr. Schultze said there was not a single sign of water in the lungs and no congestion.

Only expert knowledge was required to do the trick, said Dr. Schultze, who then asked Judge Royce to permit him to show how it could be done. Quickly the surgeon pressed a point on the judge's throat. The judge gasped and not long after that issued the warrant.



Nemo Self Reducing Corsets

Make Stout Women Slender

All **Nemo Corsets** are furnished with **Lastikops Hose Supporters**—the Supporters that wear long and never lose their original elasticity.

The Corset Shop

MISS S. E. DUNPHY

No. 8 Maple St., Quincy

MRS. ROSA M. SZABO

Victims of "Drowning" Mystery Now Said to Have Been Murdered



New York, New Haven and Hartford R. R.

In effect June 2, 1912

The letters in the same line as the figures below stand for different stations and indicate that trains stop as follows.

a	Wollaston	f	Harrison Square
b	Norfolk Downs	g	Savin Hill
c	Atlantic	h	Crescent Avenue
d	Neponset	i	South Boston
e	Pope's Hill	r	Quincy Adams
*	Saturdays Only	†	Except Saturday

Exp.—Express train.

TO BOSTON		FROM BOSTON	
Leave	Arrive	Leave	Arrive
r 5 14 abcdefghi	5 41	5 45 ihgfedcba	6 14 r
r 6 16 abcd	6 35	6 12 ihgfedcba	6 39 r
r 6 33 e	6 49	6 30 a	6 47
r 6 40 abcf	7 00	7 15 hgfedcba	7 41 r
r 7 08 abcd	7 30	7 41 a	7 58
r 7 25 d	7 42	7 45 c	8 03 r
r 7 33 Exp	7 48	8 35 ca	8 52
r 7 42 ab	8 00	8 42 b	8 59
7 57 a	8 13	9 10 fedba	9 32 r
r 8 09 abcd	8 31	9 45 a	10 01 r
r 8 30 a	8 46	10 15 ihgfedcba	10 41 r
r 8 53 ad	9 10	10 55 Exp	11 10
r 9 15 abc	9 33	11 15 hgfedcba	11 41 r
r 10 03 a	10 20	11 50 a	12 07
r 10 19 abcdefghi	10 45	12 15 hgfedcba	12 41 r
11 12 a	11 28	12 37 a	12 54
r 11 24 abcdefgh	11 50	12 50 Exp	1 05
12 04 a	12 20	1 11 edcba	1 32 r
r 12 25 abcdefghi	12 52	*1 31 a	1 49
r 1 20 a	1 37	*1 41 Exp	1 56 r
2 04 a	2 20	1 45 a	2 01
r 2 19 abcdefgh	2 45	*1 48 cba	2 07 r
r 3 13 Exp	3 28	*2 08 Exp	2 22
4 04 a	4 20	2 15 fedcba	2 37 r
r 4 25 abcdefgh	4 52	2 35 Exp	2 50
5 06 Exp	5 20	3 15 hgfedcba	3 40 r
r 5 30 abcdefg	5 55	3 45 a	4 02
6 12 a	6 30	4 12 fedcba	4 34 r
7 05 b	7 22	4 41 c	4 58
r 7 22 Exp	7 37	14 57 a	5 11
7 29 ab	7 46	15 14 a	5 31
r 8 07 abcdef	8 30	5 24 a	5 42
r 9 10 abc	9 28	15 31 dcb	5 50 r
10 04 a	10 20	5 43 a	6 00 r
r 10 07 abcdef	10 30	5 55 ledcba	6 21 r
r 11 25 abcd	11 45	6 14 Exp	6 30 r
		6 31 ecba	6 52 r
		7 00 fedcba	7 24 r
		7 12 a	7 29
		8 05 ba	8 23
		9 25 dba	9 46 r
		10 35 fedcba	11 01 r
		11 10 fedcba	11 35 r
		11 30 ba	11 49

SUNDAYS

r 7 43 abc	8 03	6 30 ba	6 48 r
8 30 Exp	8 45	8 45 ihgfedcba	9 13 r
8 34 abc	8 52	9 05 Exp	9 21
r 8 46 bcdefghi	9 13	10 15 ihgfedcba	10 42 r
r 9 13 abc	9 33	12 15 ihgfedcba	12 42 r
9 31 a	9 47	12 45 Exp	1 01
10 23 ac	10 40	1 30 ihgfedcba	1 57 r
11 06 Exp	11 17	2 15 hgfedcba	2 42 r
r 11 16 abcdefghi	11 43	2 45 a	3 02
1 02 Exp	1 17	3 15 ihgfedcba	3 42 r
r 1 16 abcdefgh	1 43	4 27 cba	4 48 r
r 3 10 abc	3 30	5 15 ihgfedcba	5 42 r
r 4 16 abcdefghi	4 43	6 15 ihgfedcba	6 42 r
r 5 07 abc	5 27	7 00 cba	7 19 r
r 6 16 abcdefghi	6 43	8 15 ihgfedcba	8 41 r
r 7 16 abcdefghi	7 42	8 50 Exp.	9 05 r
r 8 16 abcdefghi	8 43	9 30 ihgfedcba	9 57 r
9 05 a	9 22	10 45 cba	11 04 r
r 10 46 abc	11 05		
r 11 01 abc	11 20		

West Quincy for Boston (stopping at East Milton)—6.22, 6.56, 7.16, 8.03, 8.10, 9.07 10.08, 10.58, A. M. 12.08, 1.19, 2.08, 3.18, 4.08, 5.42 6.06, 7.19, 8.59, 11.13 P. M. **Sundays**- 8.19, 9.20 A. M. 12.59, 5.14, 6.59, 11.02 P. M.

Boston for West Quincy (stopping at East Milton)—6.35, 7.27, 8.20, 9.35, 10.25, 11.35 A. M. 12.25, *1.20, 1.35, 2.45, 3.35, 4.35, 5.22, 5.47, 6.18, 7.20, 9.10, 11.20 P.M. **Sundays**- 8.58 A.M 12.38, 4.37, 5.37, 10.15 P. M.

Montclair for Boston 6.29, 7.23, 8.17, 10.14, A. M. 12.14, 1.25 4.14, 5.20, 6.12, 7.26, 9.06, P. M. **Sundays** - 8.26, 9.26, A. M. 1.06, 5.21, 11.09 P. M.

Boston for Montclair 9.25, 10.25, 11.35, A. M. 12.25, 1.35, 2.45, 3.35, 4.35, 5.22 15.47, 6.18, 9.10 11.20 P.M. **Sundays**- 8.58 A. M. 12.38, 4.37, 5.37, 10 15 P. M.

Bay State Street Railway Company

TIME TABLE

In effect June 25, 1912

(Subject to change without notice.

Leave QUINCY for

Braintree, 6.15, 6.50 A. M. and every 30 minutes to 10.50 P. M. **Sundays,** 7.50 A. M., then same as week days. **Return,** leave **Braintree,** 6.25 A. M., and every 30 minutes to 10.25 P. M. **Sundays,** 7.55 A. M. and then same as week days.

Brockton, 6.15, 6.50 A. M. and every 30 minutes to 8.50 P. M., then 9.50 P. M. **Sundays,** 7.50 A. M., then same as week days. **Return,** leave **Brockton** 6.20, 7 A. M., and every 30 minutes to 9.30 P. M. **Sundays,** 8 A. M. then same as week days.

West Quincy and East Milton, 5.25, 5.50, 6.10 A. M., and every 20 minutes to 11.10 P. M. (Wednesdays and Saturdays, 11.50 P. M.) **Sundays,** 6.50 A. M. then same as week days. **Return** leave **East Milton,** 5.55, 6.15, 6.45 A. M. and every 20 minutes to 11.45 P. M. (Wednesdays and Saturdays, 12.15 midnight.) **Sundays,** 7.25 A. M., then same as week days.

East Weymouth, 6.00, 6.15, 6.35, 7.05, 7.35, 8.05, 8.35, 9.05 A. M. then 5, 25, 35 and 55 minutes past each hour to 11.05, 11.50 P. M. **Sundays,** 7.35 A. M. then same as week days. **Return,** leave **East Weymouth,** 5.55, 6.15, 6.45, 7.00, 7.15, 7.45, 8.15, 8.45, 9.15, 9.30, 9.45 A. M. then on the hour, 15, 30 and 45 minutes past each hour to 11.15 11.45 P. M. **Sundays,** 7.45 A. M. then same as week days.

Houghs Neck, Week days except **Saturday,** 5.20, 5.35, 5.50, 6.10 A. M., every 15 minutes to 7.40 A. M., every 30 minutes to 4.40 P. M., every 15 minutes to 7.10 P. M., every 30 minutes to 11.10, 11.50 P. M. **Saturday,** 5.20, 5.35, 5.50, 6.10 A. M., every 15 minutes to 7.40 A. M., every 30 minutes to 11.10 A. M., every 15 minutes to 10.40, 11.10, 11.50 P. M. **Sunday,** 6.50, 7.40 A. M., every 30 minutes to 10.10 A. M., every 15 minutes to 10.40, 11.10 P. M. **Return** leave **Houghs Neck.** Week days, except Saturday, 5.45, 6.05 A. M., every 15 minutes to 8.05 A. M., every 30 minutes to 5.05 P. M., every 15 minutes to 7.35 P. M. every 30 minutes to 11.35 P. M., 12.10 midnight. **Saturday,** 5.45, 6.05 A. M. every 15 minutes to 8.05 A. M., every 30 minutes to 11.35 A. M. every 15 minutes to 11.05, 11.35 P. M., 12.10 midnight. **Sunday,** 7.20, 8.05 A. M., every 30 minutes to 10.35 A. M., every 15 minutes to 11.05, 11.35 P. M.

Nantasket, 9.25 A. M., every 30 minutes to 9.25 P. M. **Sunday,** 9.25 A. M., then same as wek days. **Return,** leave **Nantasket** 10.45 A. M., every 30 minutes to 10.15 P. M., then 11.00 P. M. **Sundays,** 10.45 A. M., then same as week days.

Neponset via Hancock Street,—5.50, 6.20, 6.50 A. M. and every 30 minutes to 10.50 P. M. then 12.50 midnight. **Sundays,** 6.50 A. M. then same as week days. **Return,** leave **Neponset,** 6.40 7.10, 7.40 A. M. and every 30 minutes to 11.10 P. M. then 12.35 midnight. **Sundays,** 7.40 A. M. then same as week days.

Neponset via Wollaston—6.03, 6.33, 7.03 A. M. and every 30 minutes to 11.03 P. M. then 11.20, 11.50 P. M. **Sundays,** 7.53 A. M., then same as week days. **Return,** leave **Neponset,** 6.25, 6.55, 7.25, A. M. and every 30 minutes to 11.25 P. M. then 11.42 P. M. and 12.12 midnight. **Sundays,** 7.25 A. M. then same as week days.

Neponset, via Norfolk Downs, 6.25, 6.55, 7.25, 8, 8.30 A. M. and every 30 minutes to 10 P. M. (**Wednesdays and Saturdays,** 11 P. M.) **Sundays,** 7.30 A. M. then the same as week days. **Return,** leave **Neponset,** 7, 7.30 A. M. and every 30 minutes to 10.30 P. M. **Wednesdays** and **Saturdays,** 11.30 P. M.) **Sundays,** 8 A. M. then same as week days.

Weymouth Landing, 5.20, 6.00, 6.20 6.55, 7.25 7.55 A. M. then every 30 minutes, until and including 10.55 P. M. **Sundays,** 7.25, A. M. then same as week days. **Return,** leave **Weymouth Landing,** 5.45, 6.15, 6.40, 7.15, 7.45 A. M. then every 30 minutes until and including 11.15 P. M. **Sundays** 7.45 A. M. then same as week days.

Leave NEPONSET for

Nantasket, 9.05 A. M. every 30 minutes to 9.05 P. M. **Sunday,** 9.05 A. M. then same as week days. **Return,** leave **Nantasket,** 10.45 A. M. every 30 minutes to 9.45 P. M. **Sundays,** 10.45 A. M. then same as week days.

Squantum, 6.25 A. M. every 30 min. to 7.25 P. M. then 8.35, 9.35, 10.35 P. M. **Wednesdays** and **Saturdays,** 11.30 P. M. **Sundays,** 7.35, 8.35 8.55 A. M., every 30 minutes to 9.55 P. M. **Return,** leave **Squantum,** 6.00 A. M. every 30 minutes to 8.00 P. M., then 9.00, 10.00, 11.00 P. M. **Wednesdays** and **Saturdays,** 1150 P. M. **Sundays,** 7.15, 8.00, 9.00 A. M. every 30 minutes to 10.30 P. M.

THOMAS GAMMON,
Superintendent.

KEZIAH COFFIN



by

Joseph C. Lincoln

Author of

Cy Whittaker's Place

Cap'n Eri, Etc.

Illustrations by

Ellsworth Young

Copyright, 1909, by D. Appleton & Company

(Continued from last issue.)

Keziah, too indignant even to laugh, glared at the wreck. In the doorway of the kitchen Grace Van Horne, hammer in hand, leaned against the jamb, her handkerchief at her mouth and tears in her eyes. Lavinia, majestic and rigid, dominated the scene. From behind the high-boy came coughs, sneezes and emphatic ejaculations.

Miss Pepper was the first to speak.

"Abishai Pepper," she commanded, "come out of that this minute."

There was a sound of scrambling. More soot floated in the air. Then around the corner of the high-boy appeared Mr. Pepper, crawling on his hands and knees. His hair was streaked with black; his shirt front and collar and shirt sleeves were spotted and smeared with black; and from his blackened cheeks his red whiskers flamed like the last glowing embers in a fire-scarred ruin.

"I was just tryin' to help Keziah take down her stovepipe," he explained. "You see, she didn't have no man to—"

"Yes, I see. Well, I judge you got it down. Now you go out to the sink and wash your face. Heavens and earth! Look at them clothes!"

"I do hope you didn't hurt yourself, Abishai," said the sympathetic Keziah. Then, as remembrance of what had led to the upset came to her, she added: "Though I will say 'twas your own fault and nobody else's."

Lavinia whirled on her.

"Dear me! Ain't we innocent! We've got plenty of money, we have. Widowers with property ain't no attraction to us. Everybody knows that—oh, yes! And they never talk of such a thing—oh, no! Folks don't say that—that— Well," with a snarl in the direction of the kitchen, "are you anywheres nigh clean yet? Get your coat and hat on and come home with me."

She jerked her brother into the blue coat, jammed the tall hat down upon his head, and, seizing him by the arm, stalked to the door.

"Good day, marm," she said. "I do hope the next widower you get to take down your stovepipe—yes, indeed! ha! ha!—I hope you'll have better luck with him. Though I don't know who 'twould be; there ain't no more idiots in town that I know of. Good day, and thank you kindly for your attentions to our family."

Keziah turned from the door she had closed behind her visitor.

"Well!" she ejaculated. "Well!"

Steps, measured, dignified steps, sounded on the walk. From without came a "Hum—ha!" a portentous combination of cough and grunt. Grace dodged back from the window and hastily began donning her hat and jacket.

"It's Cap'n Elkanah," she whispered. "I must go. This seems to be your busy morning, Aunt Keziah. I"—here she choked again—"really, I didn't know you were so popular."

Keziah opened the door. Captain Elkanah Daniels, prosperous, pompous and unbending, crossed the threshold. Richest man in the village, retired shipowner, pillar of the Regular church and leading member of its parish committee, Captain Elkanah looked the part. He removed his hat, cleared his throat behind his black stock, and spoke with impressive deliberation.

"Keziah," he said, "Keziah, I came to see you on a somewhat important matter. I have a proposal I wish to make you."

He must have been surprised at the effect of his words. Keziah's face was a picture, a crimson picture of paralyzed amazement. As for Miss Van Horne, that young lady gave vent to what her friend described afterwards as a "squeal," and bolted out of the door and into the grateful seclusion of the fog.

CHAPTER II.

In Which Keziah Unearths a Prowler.

The fog was cruel to the gossips of Trumet that day. Mrs. Didama Rogers, who lived all alone, except for the society of three cats, a canary, and a white poodle named "Bunch," in the little house next to Captain Elkanah's establishment, never entirely recovered from the chagrin and disappointment caused by that provoking mist.

The fog prevented Mrs. Rogers' noting the entrance of Mr. Pepper at the Coffin front gate. Also his exit, under sisterly arrest. It shut from her view the majestic approach of Captain Elkanah Daniels and Grace's flight, her face dimpled with smiles and breaking into laughter at frequent intervals. For a young lady, supposed to be a devout Come-Outter, to hurry along the main road, a handkerchief at her mouth and her eyes sparkling with fun, was a circumstance calculated to furnish material for enjoyable scandal. And Didama missed it.

Other happenings she missed, also. Not knowing of Captain Daniel's call upon Keziah, she was deprived of the pleasure of wonder at the length of his stay. She did not see him, in company with Mrs. Coffin, go down the road in the opposite direction from that taken by Grace. Nor their return and parting at the gate, two hours later. It was three o'clock in the afternoon before a visitor came again to the Coffin front gate, entered the yard and rapped at the side door.

Keziah opened the door.

"Halloa!" she exclaimed. "Back are you? I begun to think you'd been scared away for good."

Grace laughed as she entered.

"Well, auntie," she said, "I don't wonder you thought I was scared. Truly, I didn't think it was proper for me to stay. First Kyan and then Cap'n Elkanah, and both of them expressing their wishes to see you alone so—er—pointedly. I thought it was time for me to go. Surely, you give me credit for a little delicacy."

"Grace Van Horne! there's born fools enough in this town without your tryin' to be one. Grace, I ain't goin' to leave Trumet, not for the present, anyhow. I've got a way of earnin' my livin' right here. I'm goin' to keep house for the new minister."

The girl turned, her hat in her hand.

"Oh!" she cried in utter astonishment.

Keziah nodded. "Yes," she affirmed. 'That was what Elkanah's proposal amounted to. Ha, ha! Deary me! When he said 'proposal,' I own up for a minute I didn't know what was comin'. After Kyan I was prepared for most anything. But he told me that Lurany Phelps, who the parish committee had counted on to keep house for Mr. Ellery, had sent word her sister was sick and couldn't be left, and that somebody must be hired right off 'cause the minister's expected by day after tomorrow's coach. And the cap'n was made a delegate to come and see me about it. Come he did, and we settled it. I went down to the parsonage with him before dinner and looked the place over. There's an awful lot of sweepin' and dustin' to be done afore it's fit for a body to live in."

Grace extended her hand.

"Well, Aunt Keziah," she said, "I'm ever and ever so glad for you. I know you didn't want to leave Trumet and I'm sure everyone will be delighted when they learn that you're going to stay."

"Humph! that includes Laviny Pepper, of course. I cal'late Laviny's delight won't keep her up nights. But I guess I can stand it if she can. Now, Grace, what is it? You ain't real pleased? Why not?"

The girl hesitated.

"Auntie," she said, "I'm selfish, I guess. I'm glad for your sake; you mustn't think I'm not. But I almost wish you were going to do something else. You are going to live in the Regular parsonage and keep house for, of all parsons, a Regular minister. Why, so far as my seeing you is concerned, you might as well be in China. You know Uncle Eben."

Keziah nodded understandingly.

"Yes," she said, "I know him. Eben Hammond thinks that parsonage is the presence chamber of the Evil One, I presume likely. But, Grace, you mustn't blame me, and if you don't call I'll know why and I shan't blame you. We'll see each other once in a while; I'll take care of that."

The packing took about an hour. When it was finished, the carpet rolled up, and the last piece of linen placed in the old trunk, Keziah turned to her guest.

"Now, Gracie," she said, "I feel as though I ought to go to the parsonage. I can't do much more'n look at the cobwebs tonight, but tomorrow those spiders had better put on their ascension robes. The end of the world's comin' for them, even though it missed fire for the Millerites when they had their doin's a few years ago. You can stay here and wait, if 'twon't be too lonesome. We'll have supper when I get back."

She threw a shawl over her shoulders, draped a white knitted "cloud" over her head, and took from a nail a key, attached by a strong cord to a block of wood eight inches long.

"Elkanah left the key with me," she observed. "No danger of losin' it, is there. Might as well lose a lumber yard."

They left the house and came out into the wet mist. Then, turning to the right, in the direction which Trumet, with unconscious irony, calls "downtown," they climbed the long slope where the main road mounts the outlying ridge of Cannon Hill, passed Captain Mayo's big house—the finest in Trumet, with the exception of the Daniels mansion—and descended into the hollow beyond. Here, at the corner where the "Lighthouse Lane" begins its winding way over the rolling knolls and dunes to the light and the fish shanties on the "ocean side," stood the plain, straight-up-and-down meeting house of the Regular society. Directly opposite was the little parsonage, also very straight up and down. Both were painted white with green blinds. This statement is superfluous to those who remember Cape architecture at this period; practically every building from Sandwich to Provincetown was white and green.

They entered the yard, through the gap in the white fence, and went around the house, past the dripping evergreens and the bare, wet lilac bushes, to the side door, the lock of which Keziah's key fitted. There was a lock on the front door, of course, but no one thought of meddling with that. That door had been opened but once during the late pastor's thirty year tenantry. On the occasion of his funeral the mourners came and went as was proper, by that solemn portal.

(To be Continued.)

WHITMAN TO PROBE

Methods Used to Secure Postponement of Becker Trial

New York, Sept. 13.—District Attorney Whitman, accompanied by Assistant District Attorney Rubin, left here today for Hot Springs, Ark., to appear before the commission appointed to take the testimony of persons who talked to Sam Schepps, a witness in the Rosenthal murder case, while he was in custody in that city.

Mr. Whitman, it is said, has received from two of the witnesses telegrams saying they had never heard Schepps say anything in defense of Police Lieutenant Becker and it was stated that the district attorney might make an investigation to determine whether improper methods had been used in applying for the commission, one effect of which was to postpone Becker's trial until Oct. 7.

SIXTY-TWO YEARS OF WEDDED LIFE

Record of Mr. and Mrs. Nathan Withington

Newburyport, Mass., Sept. 13.—To celebrate their golden wedding is the lot of comparatively few couples, yet friends gathered to congratulate Mr. and Mrs. Nathan N. Withington on the arrival of the sixty-second anniversary of their marriage.

Mrs. Withington was Elizabeth, daughter of Tristram and Sarah Little, and the wedding took place at the Little homestead in Newbury, one of about a score of seventeenth century houses still left in Old Newbury.

Mr. Withington is one of the oldest members of St. John's lodge of Masons of this city, was representative in the state legislature in 1891 and for a great many years edited the Newburyport Morning Herald, and is at present its contributing editor, making him one of the oldest active newspaper men in New England. He was born in Newbury, March 9, 1828. When the war broke out in 1861, he enlisted and served in some of the hottest engagements. He is a member of Post 49, G. A. R., of this city.

DISSATISFIED REPUBLICANS

Seek a Place Among Granite State Progressive Adherents

Concord, N. H., Sept. 13.—The Republican state committee has lost a number of members who have resigned to join the third party movement, and support Winston Churchill for governor.

Among the well known Republicans who have resigned to join the Progressives are:

John E. Benton, Keene, member of public service commission.

D. C. Remick, Littleton, who has been prominent in each branch of the legislature.

Speaker F. A. Musgrove, secretary Republican state committee.

Robert L. Manning, Manchester, law partner of United States Senator Burnham.

Ex-Senator E. E. Rice, New Durham, temperance leader.

Ex-Representative E. F. Baker, Suncook.

Willis G. Buxton, Penacook, well known lawyer.

D. E. WADSWORTH & CO. Inc.

Mark Down Sale

Low Neck Waists

$2.98 now $2.50

1.98 " 1.50

1.50 " 1.00

1.00 " .79

THE SHIRT WAIST STORE

HEROIC ATTEMPT TO RESCUE FAILS

Three Men Die as Result of Flaming Naptha

Woburn, Mass., Sept. 13.—Drenched with flaming naphtha, suffering burns from which he later died, Joseph I. Peters, forgetting his danger, ran to the assistance of his fellow laborer, Homer W. Danforth, who was frantically endeavoring to extinguish the fire that was burninfg his clothing and body.

Enoch H. Curtis, another victim of a mysterious explosion at the Foucar leather plant, ran, an animated torch, fifty feet before he fell, overcome. All three are dead.

Danforth and Peters had formed a partnership to engage in the patent leather business in North Woburn.

Mr. Curtis, an expert boiler, who was employed by another firm in the city, was helping the new firm, showing them the process.

PROGRESSIVE SETBACK

Colorado Primaries Principally Won by Regular Republicans

Denver, Sept. 13.—Returns from Tuesday's state-wide primaries reversed the complete victory which was indicated for the progressive wing of the Republican party.

Progressive Republicans elected only two candidates who had announced they were Roosevelt Progressives—Philip B. Stewart, for governor, by apparently less than 1000 majority over Clifford C. Parks, regular Republican, and Attorney General Benj. Griffiths, incumbent.

WEAR HUB RUBBERS This Winter

LEE'S INN, Squantum

15th season for the famous DINNERS

Fish--Chicken--Broiled "Live" a la carte

Phone, Quincy 1643 W

Leave Electrics at Boardwalk, 5 cent fare from any part of Quincy; ask for transfer. July 23-2mos

Commonwealth of Massachusetts

Norfolk, ss.

At the District Court of East Norfolk, holden at Quincy, within the County of Norfolk for civil business, on the tenth day of September, A. D., 1912. David Kabatchnick of said Quincy, Plaintiff, vs. Liiner Kovanen of said Quincy, Defendant, and The Finnish Workingmen's Association of "Veli" of Quincy, a corporation duly established by law and existing at said Quincy, Trustee.

This is an action of Contract to recover one hundred and ten dollars alleged to be due to the Plaintiff from the Defendant on the fifth day of August, A. D., 1912 as set forth in the Plaintiff's writ of that date.

And it appearing to the Court by the suggestion of the Plaintiff and on inspection of the officer's return on the Plaintiff's writ, that the Defendant has no last and usual place of abode, tenant, agent or attorney in this Commonwealth known to the Plaintiff or to said officer; and that no personal service of said writ has been made upon the defendant.

It is ordered by the Court, here, that the Plaintiff give notice to the Defendant of the pendency of this action, and to appear before said Court, on Saturday, the twenty-eighth day of September A D. 1912, to answer to the same, by causing an attested copy of this order to be published in the Quincy Daily Ledger a newspaper published in said Quincy, once in a week, three weeks successively; and that this action be continued to the said twenty-eighth day of September, A. D. 1912, or until notice shall be given to the Defendant agreeably to this order.

LAWRENCE W. LYONS, Clerk.

A true copy attest:—

Lawrence W. Lyons, Clerk.

Sept. 13-16-23

Commonwealth of Massachusetts,

Norfolk, ss. Probate Court.

To the heirs-at-law, next-of-kin and all other persons interested in the estate of Frederick C. Merrill late of Quincy in said County, deceased:

Whereas, a certain instrument purporting to be the last will and testament of said deceased has been presented to said Court for Probate, by Hattie Lummus Merrill and John Lummus Merrill both of said Quincy who pray that letters testamentary may be issued to them, the executors therein named, without giving a surety on their official bonds. You are hereby cited to appear at a Probate Court to be held at Dedham in said County of Norfolk, on the second day of October A. D. 1912, at ten o'clock in the forenoon, to show cause, if any you have, why the same should not be granted. And said petitioners are hereby directed to give public notice thereof by publishing this citation once in each week, for three successive weeks in the Quincy Daily Ledger a newspaper published in said Quincy the last publication to be one day at least before said Court, and by mailing, postpaid, or delivering a copy of this citation to all known persons interested in the estate, seven days at least before said Court.

Witness, James H. Flint, Esquire, Judge of said Court, this eleventh day of September in the year one thousand nine hundred and twelve.

JOHN D. COBB, Register.

Sept. 3t 13, 20, 27

CLASSIFIED ADVERTISEMENTS

Advertisements under this head 25 words or less one time 25 cents Three consecutive insertions 50 cents. 6 consecutive insertions 75 cents.

No advertisements taken over the telephone, received by mail or at the office unless accompanied by cash.

LOST

LOST—Bank Book 4193, Braintree Savings Bank.
Quincy, August 30, 1912.
3t-30, 6, 13

LOST

SAVINGS BANK BOOKS

Savings Bank Books as listed below have been lost and application has been made for payment of the accounts in accordance with Section 40 Chapter 590 of the Acts of 1908. Payment has been stopped.

Book No. 19,595 Book No. 26,017
Book No. 21,041 Book No. 19 082

QUINCY SAVINGS BANK
CLARENCE BURGIN, Treasurer.
Sept. 6-3t--6-13-20

FOUND

FOUND—In Quincy, Bay, a dory. Owner can have same by proving property and paying charges on applying to William Jacobs, Manet avenue 11-3t

ETHEL F. RAYMOND
Teacher of Piano
45 Upland Road, Quincy
Tel. 1796 W. Sept. 10-6t

F. WRIGLEY
Teacher of Music
1 Adams Street, Quincy
Resumes Sept. 1st. Aug. 20-1m

Quincy Savings Bank

BANK HOURS: Every Business Day except Saturday, 8.30 A. M. to 3 P. M.

SATURDAY—8.30 A. M. to 12 M.

CLARENCE BURGIN, Treasurer.

PENNIMAN'S
TAXI SERVICE
Taxis and 5 and 7 Passenger Touring Cars for all occasions
C. H. PENNIMAN, Prop.
Agent for Pope-Hartford Cars
Demonstration by Appointment
Phones
Stable 207. Residence 972 W
Dec. 23-tf

A GOOD TIME
for you to think about having your
FURNITURE REPAIRING
done is in your vacation time
— AT —
HOLMES & HALL
GENERAL UTILITY HOSPITAL
96 Washington St., Quincy
TELEPHONE 974 W

LEWIS N. CURTIS,
PAINTER and GLAZIER
LEADED STAINED GLASS.
DECORATOR and PAPER HANGER
OLD FURNITURE REFINISHED.
Orchard Place, off Spear Street, Quincy.

M. MIRKIN
First-Class Upholsterer
Parlor Suits, Mattresses and Couches made to Order
All kinds of Furniture Repaired and Re-covered at reasonable prices.
67 Washington St., Quincy, Mass.
Tel. Conn. Sept. 10-1m

JAMES F. BURKE
Real Estate and Insurance
AUCTIONEER MORTGAGES
Justice of the Peace Notary Public
Room 4, Savings Bank Building
Tel. 395-3 Jan. 17-tf

M. T. SULLIVAN
Real Estate Insurance
Auctioneer Care of Property
Justice of the Peace
Room 3 Durgin & Merrill Block, QUINCY

TO LET

TO LET—Furnished room. Modern improvements. Apply to 16 Euclid avenue, Quincy. 13-3t

TO LET—48 Revere road, two connecting rooms with small room adjoining for light housekeeping. Also medium rooms $1.50 and $2.00, with bath. 5-12t

TO LET—Six room tenement. Rent $14. per month. Apply Augustine Purpura, 4 Baxter place, Quincy. 10-6t

FOR SALE

TO SELL or LET—Houghs Neck. New 6 room house, with all improvements near school and electrics. Cheap rent for winter. Carrie Wyler, 132 Babcock street, Houghs Neck. 13-3t

FOR SALE—Buff Oppington, White Rocks, Barred Rocks and Reds. Price low, quick sale. White, 168 North street, North Weymouth. 9-6t

WANTED

SEAMSTRESS— Capable. Would like a few engagements. 20 cents an hour and carfare, Lucy B. Wilson, 285 Beach street, Wollaston. 6-3t 13-3t

WANTED—The Local Association of Marine Draftsmen desires rooms or a house, centrally located (in Quincy), for permanent headquarters. One room must be large enough for a pool table. Address, B. G. Barnes, Adams Shore, Quincy. 13-6t

WANTED—Boy, work 3 days week. Pay $1 a day. Apply H. Bryan, 63 Madison street, Atlantic. 13-1t

WANTED—Board for boy, three years old. Address Mrs. W. 16 Edwards street, Quincy. 13-3t

WANTED—A girl for general housework. Apply to Mrs. J. S. Drake, 24 Saville avenue. 11-3t

WANTED—Order clerk. Apply to R. E. Foy. 11-tf

WANTED—Furniture moving packing, crating and storage; all done in good order and at a resonable price. Apply to H. B. Schmitchel, 29 Saville street or at office 243 Granite street. 10-6t

WANTED—First class meat cutter. Address W. W., Daily Ledger office. 3-tf

INSURANCE
Fire, Liability and Automobile
Strongest Companies. Lowest Rates
Liberal treatment in case of loss.
H. L. KINCAIDE & CO.

A. M. JAMESON
Real Estate and Insurance
OFFICE—RESIDENCE
157 WARREN AVE., COR. WINTHROP AVE.
WOLLASTON
Houses and Building Lots for sale.
Houses and Apartments to let.
Tel. 341-2 Quincy. Mar. 9-tf-1p

HERBERT A. HAYDEN
Piano Tuner
Office at C. F. Pettengill's, 1391 Hancock street, Quincy.
Residence, 78 Cleverly Court, Quincy Point
Mass. Tel. Quincy. 1153 M Nov. 3-tf

The National Granite Bank
located at Quincy, in the State of Massachusetts is closing its affairs. All note holders and other creditors of the association are therefore hereby notified to present the notes and other claims for payment.
R. F. CLAFLIN, Cashier.
Jy 9—S 18

PATENTS
PROCURED AND DEFENDED. Send model, drawing or photo for expert search and free report. Free advice, how to obtain patents, trade marks, copyrights, etc., IN ALL COUNTRIES.
Business direct with Washington saves time, money and often the patent.
Patent and Infringement Practice Exclusively.
Write or come to us at
710 Eighth Street, near United States Patent Office.
WASHINGTON, D. C.
C. A. SNOW & CO.

READ LEDGER ADVS.

TO LET

TO LET—Tenement of 4 rooms $11, per month apply to L. F. Klang, 10 Curtis street, Quincy. 11-3t

TO LET—6 rooms and bath, upper flat. All improvements, $21. 132 Glendale road, Quincy. Nice new half houses opposite new brick school in East Braintree, 5 rooms and W. C. $15. High and dry, select neighborhood, near steam, trolley and shipyard. H. F. McIntire, Greenleaf Block. Tel. 7-tf

FOR RENT—A three room apartment, unfurnished or partly furnished. Second floor, sunny, modern improvements. Light housekeeping. Address P. O. Box 367, Quincy. 11-tf

TO LET—Tenement of six rooms, on 44 Euclid avenue, five minutes walk from the Quincy depot. All the latest improvements apply to P. J. Curry, 94 Federal avenue, Quincy Adams. 11-6t

TO LET—A pretty furnished house at Quincy Point for two months near water. Address S. W. Ledger Office. 10-6t

TO LET—Wollaston, lower apartment in two family house 7 rooms, everything first class. Rent $25. per month. Apply 23 Standish avenue, 10-6t

TO LET—A fine lower tenement on Hudson street, 6 rooms all improvements. Will let only to good people. Rent $20. per month, worth $25. C. W. Guy, 42 Butler Road. 10-6t

TO LET—Front room with private family on Upland road. All modern conveniences. Telephone Quincy 1796 W or address M. S., Ledger office. 9-6t

TO LET—Four room flat, all improvements at 18 Bedford street. Apply to 94 Cranch street. 22-21t

TO LET—The colonial house recently occupied by the late William Everett. Spacious grounds, quiet location. Modern improvements. Reasonable rent. Apply to H. M. Faxon, 17 Granite Street. 6 L-P tf

TO LET—In Quincy Centre, 19 Foster street, lower flat of six rooms. All modern improvements. Apply at 1244 Hancock street. 4-tf

TO LET—Private family will rent 2 unfurnished rooms for light housekeeping in large house, with verandas. Beautiful grounds, 5 minutes to depot. Fare 7 1-2c So. Terminal. References Tel. Quincy 1401 M. Aug. 28-tf

TO LET—In Revere apartment, 86 Revere road, 5 rooms and bath, steam heat, janitor service, all modern conveniences; rent reasonable to right parties. Apply to W. R. Lofgren, 19 Cottage Street, Phone 398-3. 24-tf

TO LET—Two very pleasant rooms with first class table board, to refined people only. Every modern improvement. 18 Washington street, corner Coddington. 17-tf

TO LET—Opposite Adams Academy, Quincy Center. A house with all improvements. F. M. Taylor, 527 Main street, South Weymouth, Tel. Weymouth 263 W. 7-tf

TO LET—Homestead estate of the late Joseph F. Berry, 1642 Hancock street. House of nine rooms with modern conveniences and a large stable. George H. Brown, Trustee, 22 Adams Building, Quincy, or 431 Tremont Building, Boston. 1-tf

TO LET—New 2-family house, 6 rooms each, all improvements, best locality. Apply 87 Merrymount road, Quincy. 8-tf

TO LET

Ground Floor—Granite street, near City Square, 22x55 feet. Also the floor above it. Splendid light—excellent opportunity.

Ground Floor Shop—Near City Square off Granite street, fine light.

Hancock Building—City Square Offices—large or small—front or back.

Office—Hancock Chambers, 16x18 feet, one flight up, very low rent.

City Square Hall, Office or Shop—Hancock Chambers, 2 flights up, 75x32 feet and 20 feet high. Splendid light, low rent

GREENLEAF BLOCK
CITY SQUARE
(Best Location in City)

Transient Rooms—Well furnished and with care, one or two flights up, $1 a day.

Street Floor Stores—Two—16x20 fee with 4 large windows and 10x60 feet with fine light and air.

Desk Room—Street floor, right in the rear of main entrance, good light and air, $5 up a month.

Offices—Only one flight up, large or small, front or back, and at reasonable prices.

Furnished Rooms—With care, steam heat, and detached bath with hot and cold water. $1.75 to $6 per week.

Greenleaf Hall—by the evening or permanently.

Quincy Real Estate Trust,
(Ask for Mr. Kriba.)
Greenleaf Block, Quincy.

WANTED !

10 Extra Clothing Salesmen

FOR SATURDAY

PAYSON-MITCHELL CO.

CITY SQUARE

Apply at Store QUINCY

JOINT DEBATE SUGGESTED

Murphy Offers to Meet Pelletier In Defense of Gov. Foss

If the suggestion of Charles F. Campbell, campaign manager for Gov. Foss is carried out, the voters may be treated to a lively joint debate, between, District Attorney Joseph Pelletier and John R. Murphy, the latter taking up the cudgels for the governor Mr. Campbell offers to present $100 to charity of Mr. Pelletier will meet Mr. Murphy in a word contest on campaign issues. Mr. Murphy readily agrees to the proposition. Mr. Pelletier's answer has not been received as yet.

CHAUFFEUR BLAMELESS

For the Death of Aged Mrs. Lund at E. Weymouth

Mrs. Julia E. Lund aged 75 years, was the name of the woman who was killed by the automobile at Jackson square, East Weymouth, Friday. She was crossing the square when she was struck by an automobile driven by George C. Valentine of De Peyster, N. Y., and owned by William C. Kellen of Cohasset.

Valentine gave himself up to the police, but after Judge Avery of the District Court had heard the evidence he let the young man go. Witnesses said that Valentine was driving slowly when Mrs. Lund stepped from the sidewalk directly in front of the machine.

COLUMBUS DAY ARRANGEMENTS

The committee having in charge the plans for Columbus Day, October 12, met in the office of the director of the Citizen's Public Celebration Association, Thursday night.

Brig. Gen. Charles Pfaff, retired, is to be chief marshal, and he has named Col. James H. Smyth to be his chief of staff.

John B. Graham, chairman of the general committee on Columbus Day, presided. Henry E. Hagan, chairman of the committe on parade reported for that committee. It was pointed out that every effort was to be made not only to bring about a parade that would be interesting and picturesque but also an event of educational nature.

A subcommittee will take up the matter of special features, and it is planned to have the retail stores of the city contribute a float representing some historical episode that will be artistic and interesting.

ENROLLED IN PUBLIC SCHOOL

Chinese Youngster to be Educated In Boston

Believing that her three children should have all the advantages of an American education, which she herself obtained soon after coming to this country from China, Mrs. Chin Willie of 65 1-2 Beach street, Boston, a petite Chinese woman has entered her 7-year-old daughter Isabel in the Quincy School, on Tyler street. Just as soon as the two others are old enough they will be sent to the public schools.

They are not to forget that they are Chinese, however, but she wants them to be Americans above everything else, and carrying out her campaign to Americanize them, she has decided to give them the most essential thing in her estimation, a good American education.

Mrs. Willie left China when eight years old and came to California, where she resided until recently, when she came to Boston. In California, she was given all the advantages of an American education.

In this she is backed by her husband They both speak English to their children. Isabel Willie's teacher in the Quincy School reports that some of the brightest children in her classes are Chinese.

YOUNGSTERS LONG TRAMP

Pedded From Brockton to Boston, Sent Home By Aunt

While the Brockton police were planning to drag a fishing brook and scores of boys, girls and adults were scouring the woods in the hope of finding John H. Stuart, age 12, son of Mrs. Fred Carlton of 916 Crescent street, the youth returned to his home Thursday evening, after an absence of two days. He explained that he walked to Boston and went to see an aunt, who sent him home by train.

As the lad had frequently gone fishing and left home Wednesday morning with hooks and lines, his mother feared that he had either been drowned in the brook or had become lost in the woods during the thunder storm Wednesday afternoon. She sought the aid of the police. She was almost prostrated until the boy returned.

—Trade agency reports of business continue to be more acceptable than the prophecies of some of the politicians, just as they are the more accurate. The agencies report things as they find them, while political croakers would have things as they would wish, for partisan ends, to see them.—Salem News.



'Phone Quincy 1200

Chair, Boat and Yacht Cushions made to order. Carpets and Linoleum laid-- Window Shades and Screens to order

FURNITURE repaired refinished

Packed for Shipment re-upholstered

Baby Carriage Wheels re-tired.

Our Work and Prices Please Particular People Try Us

HENRY L. KINCAIDE & CO.

LABOR UNION AND CITY MEN

Only Deserving Credit on Grade Crossing Movement

SAYS WILLIAM KELLY

Exceptions have been taken to the statement published in the Ledger of September 11 to the effect that the Board of Trade is not the important factor it professes to be in trying to bring about better grade crossings at the Quincy Adams station and William Kelly, president of the Central Labor Union presents the following reasons as to why he makes the statement.

The resolution for the abolition of grade crossings at Quincy Adams had its inception in the meetings of the Central Labor Union and a petition was sent to the council of 1911 with regard to it. It was enacted upon and again referred to the council of this year.

The council appointed a committee consisting of Mayor Stone and Solicitor John W. McAnarney to confer with a committee from the Central Labor Union to meet the officials of the New York, New Haven and Hartford Railroad and lodge a complaint with regard to the crossing in question.

They met Vice President Byrnes, Superintendent Hobbs and the only organization which spoke of what they represented was the Central Labor Union committee from the Quincy branch.

The city government took an active part in favoring action which would mean the abolition of the crossing and presented a good argument, and if there is any resolution before the officials of the road at this time, the credit is absolutely due to the labor organization and the city officials of Quincy.

MEN'S CLUB PLAN BUSY SEASON

The Men's club of the Washington Street Congregational church will commence their winter meetings on Wednesday evening, September 25, with a social gathering and music and ten minute talks on "What can the Men's club do for the community." The balance of the season's program includes an open discussion October 16. Lecture by R. C. Drinker, October 30; interclub debate with the Wollaston M. E. club on November 21, and 27; lecture by R. L. O'Brien of the Boston Herald on December 26, annual entertainment January 15; address by J. McKinley, Jan. 29; address by A. L. Barbour, February 26; annual banquet and ladies night March 26; debate April 16 and annual business meeting April 30.

MATED BY BASKET

A very enjoyable basket party was held Thursday evening at St. Paul's M. E. church under the auspices of the Epworth league. Each lady present brought with her a basket loaded with things good to eat. Later in the evening these were sold at auction to the highest bidder. The purchasers then sought out the lady whose name appeared on the inside of the basket. After she was found the pair then sought out some convenient corner and enjoyed the contents of the basket. Other refreshments were also served by the committee.

WHIST PARTY.

A very enjoyable whist party was held at the Town River Yacht club Thursday evening, nine tables being in play with trip tickets to Boston as prizes.

The twenty-five trip book was won by Mr. H. Selden. The second prize, a twelve ride book was won by Com. Thompson B. Crane and the five ride trip was awarded Mrs. W. C. Luther. After the whist there was dancing until 12 o'clock. Another whist party will be held at the club house on Thursday September 26th.

CARD OF THANKS.

Mr. Granville A. Sweetland and Mrs. Nettie R. Badger wish to acknowledge their appreciation of all kindness and sympathy extended to them during their recent bereavement. 13-2t

QUESTIONS TO CANDIDATES

Bull Moosers Put Seven Up to Those Who Seek Support

The Bull Moose party presents the following seven questions to all candidates who desire their support in the coming campaign:

1. "Do you believe that the Taft delegates from California should have been seated in the Republican national convention?

2. Do you believe that the Taft delegates from Arizona should have been seated in the Republican national convention?

3. "Do you believe that the Taft delegates from Texas should have been seated in the Republican national convention?

4. "Do you believe that the Taft delegates from Washington should have been seated in the Republican national convention?

5. "Do you believe that William Howard Taft was lawfully nominated at the Republican national convention?

6. "Do you believe that William Howard Taft was the choice of the majority of the Republican voters for President?

7. "Do you believe in the methods used by the Taft managers at the Chicago convention?"

RAILWAY EMPLOYEES OUTING.

All employees of the Bay State Street Railway Co., who could suspend work Thursday attended a clam bake at Squantum. Ball games and athletic events were on the program during the day. The committee of arrangements were John C. Faircloth William Kelly and J. Henry Davey.

There was an address of welcome by P. F. Sheahen, president of the Brockton local. He spoke in glowing terms of the fidelity of the Boston Elevated men and the assistance given them by the men of the Bay State Street Railway Co., and by labor men in general.

William Kelly, president of the Central Labor Union touched on general conditions of labor in Quincy, the success of the men in the past and held out alluring hopes for the future.

President F. John C. Faircloth of the Quincy local spoke on the duties of the motorman and conductors, what they owed to the public and what the public owed to them, what was due the corporation and what the corporation owed them, and the changes from the old time system of operating to the present time.

President Faircloth was given a vote of thanks for the work he had accomplished since his election as president of the organization for the past three years.

In the athletic events John Harvey won the 100 yard dash and Edward Faircloth secured first place in the bag race.

By FRANK FESSENDEN CRANE, Auctioneer Office No. 19 Temple St., Quincy, Mass.

Imperative Auction Sale

By order of the

Commissioner of Public Works

Will be sold on the premises, corner Beale St., and Winthrop Ave., Wollaston, Mass., on

Tuesday, Sept. 17, 1912

At 2 o'clock P. M:

— AT —

Public Auction

The Wollaston School Building and Contents

Consisting of

The Wooden Building Windows or—The Slate on the roof. The Weather Vane, Flag Pole & Shrubs. The Contents of Room No. 1 viz 43 Desks & Chairs. Room No. 2—Large Desk, 41 Desks and Chairs. Room No. 3—34 desks & Chairs. Large desk, Table etc.

Room No. 4, Hallett & Davis Sq. Piano, Slate Black boards.

Large desk & 32 Primary Desks & Chairs.

Room No. 5, 40 Primary desks & Chairs, Slate Blackboards, large desk. Room No. 6, 54 desks & Chairs, Large Desk, Slate Blackboards. Room Slate Blackboards. Room No. 8 large desk 42 desks & Chairs. Slate Blackboards, also will be sold 2 Soap stone Sinks. All furnaces made by Fuller Warren & Co., Slate Urinals, Umbrella Stand, odd settees and many other articles.

Sale Positive, Rain or Shine. Terms Cash.

Per Order—F. E. TUPPER, Com.

Sept. 10-6t.

EVERYBODY JUMPED

But No One Was Hurt by the Steam Escape From Auto

The sun was shining brightly on the windows of the Hancock stores and the shoppers were wending homeward after a day of trading in Quincy, when they were startled by a crack like the firing of a gun, a sharp hiss and the sound of escaping steam. Some ran, others jumped and shrieked, while many, too frightened to move looked about to see the cause of their excited feelings.

And lo, in front of the Granite Shoe store stood an automobile with steam issuing from a place where the fusible plug should be, and with the air rapidly clouding with the dampness, their wits regained, they hastened to see what sort of an open air performance Frederick L. Zeller was giving with his Stanley steamer.

He came from his store, looked calmly, returned and came back in a few minutes with a gasoline torch. After adjusting the various valves, the owner proceeded to wield his friendship with the fusible plug which was not feasible, and after a trying half hour he succeeded in blocking the outlet. He ran his steamer up and down for nearly an hour before regulating the action of his engine, and his morning was on deck as usual, unruffled, unperturbed with little thought of the scare the incident must have given nearby, unexpecting people.

BRIEFS

About the only sports scheduled for Saturday are base ball and tennis. The yachting season is over for this year.

A handsome new registering water pressure guage has been installed in the office of the bureau of water at City Hall.

Philip Martin, Q. H. S., 1912, has returned from Nantasket and has accepted a position with the Old Colony Trust Co., of Boston.

Mr. and Mrs. C. F. Pettengill are at Haines Landing, Me., for a few weeks. Cards from Mr. Pettengill report that while the fishing is fairly good the fish are running small.

City officials are getting ready for the complimentary dinner to be given William Norteman at his pavilion at Houghs Neck, Saturday. Most of the City officials will be in attendance at the dinner.

The police are hot on the trail of parties who have neglected to license their dogs. It is a case of pay up or be summoned into court, and a possible fine of $15. Most of them therefore prefer to settle.

It will be only a few days now before the annual gifts of the Tax Collector will go out and then people who have been doing some figuring on the $22 tax rate will see how near they came to the result.

The social season at the Quincy Yacht club closed Tuesday evening. The next interesting event on the calendar is the cup night. The club house will be kept open some time longer however to accommodate members who enjoy smelting.

An enjoyable whist party was held Thursday evening under the auspices of the Town River Yacht club. Seven tables were in play and the contest was a keen one. Following the whist there was dancing. The souvenirs for the best scores were awarded to James Selvin and Commodore Crane

The members of Quincy Council, Knights of Columbus and their ladies are looking forward to the Columbus eve party which the council is to hold Friday evening, October 11, in the new Colonial and Hancock halls. The occasion will also be the opening of these two new public halls. The program will include a concert, dancing, whist and refreshments.

SPARGO—BARNICOAT.

A marriage of interest to the residents of South Quincy took place at the Christ Church Wednesday evening when Rev. Richard E. Armstrong, rector of the church, married Miss Laura Charlotte Barnicoat and Arthur Henry Spargo. Mr. and Mrs. James Sweeney were the attendants.

The bride is the daughter of Mr. and Mrs. Samuel H. Barnicoat, 356 Washington street. The groom is the son of Mr. and Mrs. Stephen Spargo, 395 Water street. Both have been prominent in affairs in the Ward three section.

LAST GAME PROBABLY

Victory Makaria Means a Tie for South and West Quincy

The last league game of the Quincy City League will be played on the Water street grounds, Saturday afternoon, between the South Quincy's and Makarias. Ladies will be admitted free.

If the South Quincy team wins it cinches their hold on the City League championship. If they lose they will be tied with West Quincy for first place and Makarias and Quincy A. A. will be tied with Makaria for third place.

In the event of such a victory for the Makarias, it will mean a continuance of the season, with extra games, in which the struggle for supremacy will be intense.

LEAGUE STANDING.

The standing of the teams to date is as follows:

Club	Won	Lost	Per Cent
South Quincy	7	4	.637
West Quincy,	7	5	.545
Quincy A. A.,	5	7	.454
Makaria,	4	7	.363

CHANGE IN RUNNING TIME

A change of time on the Thomas's Corner and North Weymouth branches of the Bay State Street Railway for Fort Point, goes into effect Monday.

The following running time on those branches is announced by the road, subject to change without notice:

Leave Thomas's Corner, North Weymouth for Fort Point—6.35, 7.30, 8.30, 11.30 A. M., 1.30, 3.30, 4.30, 5.30, 6.30 P. M. Sundays—8.30, 10.00, 11.30 A. M., 1.30, 3.30, 5.30, 6.30 P. M.

Return, leave Fort Point for Thomas's Corner, North Weymouth—6.50, 7.45, 8.45, 11.45 A. M., 1.45, 3.45, 5.45, 6.45 P. M. Sundays—8.45, 10.15, 11.45 A. M., 1.45, 3.45, 5.45, 6.45 P. M.

BUNNY HUG BARRED.

The Social Three held a dancing party at the Finnish Temperance hall, West Quincy, Thursday evening. There was a large number present, many of them being the players of the strong Orient baseball team and their young ladies. The floor was in charge of "Tip" Donahue, assisted by Bart Flynn and Fred Dolan.

Shoe Case Will Not Down

Beverly, Mass., Sept. 13.—Attorney General Wickersham told the president of a conference with United States Attorney French about the prosecution of the United Shoe Machinery company. The proceedings so far have been conducted behind closed doors. He declared that he intended to go deeply into the United Shoe case when he returns to Washington.

Walker Indorsed by "Baxters"

Boston, Sept. 13.—The Association of Progressive Republicans, headed by Charles S. Baxter, indorsed the candidacy of Joseph H. Walker as the Republican candidate for governor. They find that he has done more progressive work to build up the Republican party than his opponent, Colonel Everett C. Benton.

Allens to Die on Nov. 22

Wytheville, Va., Sept. 13.—Floyd Allen and his nephew, Claude, two leaders of the gang that shot up the Hillsville courthouse, were brought into court here and sentenced to be electrocuted on Nov. 22.

MARRIAGES

SPARGO—BARNICOAT—In Quincy, September 11, by Rev. Richard E. Armstrong, Mr. Arthur H. Spargo to Miss Laura Charlotte Barnicoat, both of Quincy.

CHARTIER—LANE—In Quincy, September 9, by N. B. Furnald, J. P., Mr. Frank Chartier to Miss Vera Lane, both of Quincy.

DEATHS

KANE—In West Quincy, September 11, James F. Kane, 45 years, 9 mos. Funeral from the residence of his sister Mrs. John Barron, 53 Willard street, Saturday Sept. 14, at 8.15 o'clock. High mass of requiem at St. Mary's church at 9 o'clock. Relatives and friends invited to attend. Sept. 12-2t

Established 1870 Telephone

JOHN HALL

FUNERAL DIRECTOR

Carriage and Ambulance Service

1485 Hancock Street, Quincy, Mass.

CITY LEAGUE BALL TEAM

To Test Their Powers Against Fredericton Champions

The Fredericton, New Brunswick, baseball team, champion of the New Brunswick and Maine league, have made arrangements to play a series of five games with the teams of the Quincy City League, starting September 21. Each team of the league will play against them and the final game will be on the afternoon of Columbus Day, October 12.

The champion team is composed of players from Boston and vicinity and is captained by "Pat" Duggan of Atlantic who has recently signed with Detroit. Stanley Bates has been on the pitching staff and has done good work.

The recent trip through that section of the South Quincy team stimulated a desire on the part the champions to play in Quincy because no arrangements could be made while the Fordites were in New Brunswick because of unplayed games due to the rainy season.

Report of the Condition of the Granite Trust Co.

of Quincy, Mass., at the close of business September 4th, 1912, as rendered to the Bank Commissioner.

ASSETS.

Other stocks and bonds (market value, $34,861.25)	$34,861.25
Loans on real estate,	767.38
Demand loans with collateral,	159,279.52
Other demand loans,	49,896.66
Time loans with collateral,	102,922.99
Other time loans,	545,228.69
Overdrafts,	261.21
Other assets,	400.00
Due from reserve banks,	125,400.07
Due from other banks,	10,000.00
Cash: Currency and specie,	64,202.90
Checks on other banks,	2,599.27
Other cash items,	1,053.99
	$1,096,873.93

LIABILITIES.

Capital stock,	$150,000.00
Surplus fund,	150,000.00
Undivided profits, less expenses, interest and taxes paid,	70,647.14
Deposits (demand)	
Subject to check,	669,889.99
Certificates of deposit,	15,200.16
Certified checks	1,230.00
Due to other banks,	39,876.64
Dividends unpaid,	30.00
	$1,096,873.93

For the last thirty days the average reserve carried was; currency and specie, 8 per cent, deposited in reserve banks, 16 per cent, United States and Massachusetts bonds, none per cent.

Quincy, Mass. Sept. 12, 1912.

Norfolk, ss.

Then personally appeared Rupert F. Claflin, Treasurer, and Theophilus King, President, and Russell A. Sears, Clarence Burgin, Wm. T. Shea and Henry L. Kincaide, directors of the Granite Trust Company, and made oath that the foregoing statement, by them subscribed, is true, to the best of their knowledge and belief.

Before me,

JOHN F. HUNT.
Notary Public.
Sept. 13-1t

NATIONAL MT. WOLLASTON BANK.

REPORT of the condition of the NATIONAL MOUNT WOLLASTON BANK, at Quincy, in the State of Massachusetts, at the close of business, September 4, 1912.

RESOURCES.

Loans and discounts	$603,571 55
Overdrafts, secured and unsecured	87 37
U. S. Bonds to secure circulation	137,500 00
Other bonds to secure Postal Savings	4,750 00
Bonds, securities, etc.	99,895 50
Banking house, furniture and fixtures	980 00
Due from approved reserve agents	92 180 30
Checks and other cash items	3,247 67
Notes of other National Banks	26,170 00
Fractional paper currency, nickels and cents	430 86
Lawful money reserve in bank, viz: Specie	42,568 90
Redemption fund with U. S. Treasurer, (5 p. c. of circulation)	6,875 00
Total	$1,018 267 15

LIABILITIES.

Capital stock paid in	$150,000 00
Surplus fund	50,000 00
Undivided profits, less expenses and taxes paid	34,287 57
National bank notes outstanding	137,500 00
Due to State and Private Banks and Bankers	8,410 55
Due to Trust Companies and Savings Banks	16,046 39
Dividends unpaid	18 00
Individual deposits subject to check	605,218 34
Demand certificates of deposit	14,200 00
Certified Checks	26 70
Postal Savings Deposits	2,570 10
Total	$1,018,267 15

State of Massachusetts, County of Norfolk, ss.

I, HORACE F. SPEAR, Cashier of the above-named bank, do solemnly swear that the above statement is true to the best of my knowledge and belief.

HORACE F. SPEAR, Cashier.

Subscribed and sworn to before me this 11th day of September, 1912.

CLARENCE BURGIN, Notary Public.

Correct—Attest:

C. A. HOWLAND
FRANK S. PATCH
C. THEO. HARDWICK
} Directors

September 13 1t

THE QUINCY DAILY LEDGER

LARGEST **GUARANTEED** CIRCULATION IN THE CITY

Vol. 27 No. 216 QUINCY, MASS., SATURDAY EVENING, SEPTEMBER 14, 1912 PRICE TWO CENTS

NEW LOANS CREATED TO PAY OLD OUTSTANDING DEBTS

Mr. Shaw Says Unless Real Economy Is Practiced We Face Another $22 Tax Rate

Compares City Administration With Private Business

With this number of the Ledger, Irving L. Shaw presents his fourth communication on "What's the Matter With Quincy?" primarily dealing with the financial situation.

Editor of the Ledger:—It is not the intention nor desire of the writer to pose as a "muck-raker" nor to make any unfair nor unwarranted attack upon any of our public officials. This series of letters on the subject,—"What's the matter with Quincy?" was undertaken in a spirit of investigation and fair criticism for the best interests of the city of Quincy, with the idea of giving the public the benefit of the information collected in order that the shortcomings of the city report in this respect, might be overcome, and that everyone should at least have the trail blazed for his own investigation, should he care to make one. All the facts presented are open to the discovery of everyone who cares to take the trouble to make the search.

The purpose of this letter is to examine the condition of our city debt, and see if in its administration can be gathered any part of the answer to our question.

Quincy's total outstanding funded debt at the end of the last fiscal year was $2,072,633. To this must be added the outstanding temporary loans at that time, which were $400,000 making a grand total of $2,472,633 owed by the city December 31, 1911. (See City Report of 1911, pages 60 and 66.) Most of this debt is on a 4 per cent basis, so that we have to be taxed enough to raise nearly $100,000. every year to pay the interest alone. Now let us see what the conditions are today, in order that we may be in a better position to judge of the efficiency of the officials who have had our affairs in charge since December 31, 1911.

An examination of the records in the Auditor's office, reveals the fact that since that date we have added $150,545 to our funded debt, paid off a small part of the old debt, and the outstanding funded debt September 1, 1912, is $2,175,685 a net addition to this date of $103,052. Whether this addition to our burdens will be further increased before December 31, 1912, remains to be seen. There remains $64,450 of our old debt coming due between now and December 31, 1912. (Page 61 of the Report,) and allowing that this has all been provided for and that no additional loans will be authorized. (which is not very likely to be the case unfortunately) we shall still be nearly $40,000 worse off than we were at the close of the last fiscal year.

Think of it,—Every man, woman and child in the city would have to contribute approximately $77 apiece to pay off the city debt! And still it keeps on growing! What has become of the promises of economy and business-like administration which were so glibly made about a year ago? Shall we hear more such promises from the same source again soon? If we do, how much influence should they have when you and I go to the polls this year, Mr. Average Voter?

This increase in the debt has been so apportioned that in 1913 the Assessors will have just as much to raise to pay debt as they had this year, and the interest account will be a little larger. Unless we get some REAL economy and business management next year, we shall surely have to face another $22 tax rate, and probably more.

But the method of handling our "temporary loans"—loans in anticipation of taxes is the most amazing.

Section 6, of chapter 27, R. L. provides:—"Cities and towns may by a majority vote incur debts for temporary loans in anticipation of the taxes of the municipal year in which such debts are incurred and expressly made payable therefrom by such vote. Such loans shall be payable within one year after the date of their incurrence ....." The state authorities interpret this section to mean just what it plainly says:—"taxes of the municipal year in which such debts are incurred and expressly made payable therefrom" and "shall be payable within one year," being taken to mean that a loan issued against the tax-levy of a certain year shall be payable from that levy and no other. And "payable" means settled and concluded, and not a new debt created to pay the old one. This is the only clear and unequivocal interpretation the section is fairly susceptible of. When in sore straits, the City Solicitor of Lowell gave this interpretation against a strong inclination to find a loop-hole in it if possible. Other city solicitors all over the Commonwealth have so interpreted the law and the Director of the Bureau of Statistics at the State House gives it this interpretation.

But the present City Solicitor of Quincy has given a different opinion—in effect, at least—which has permitted the city to be plunged deeper and deeper in the mire of debt each year. Just examine the "Temporary Loan" statement on page 66 in the 1911 Report, and then turn back to 1910, and see how the old loans have been renewed. This has been done year after year. You will see that there were $400,000 of outstanding temporary loans at the close of the last financial year; Now turn to page 72 and you will see that of the 1911 tax levy only $251,345.52 was outstanding at the same time, and this without any discount for the part which may be uncollectible. In other words the city is about $150,000 "in the hole" and the officials are using a very shady method of covering it up, if not an illegal one. Some claim that all the outstanding taxes may be used to base our outstanding temporary loans upon. Well, although it is against the weight of the best authority, suppose we concede their contention for the sake of the argument. The total outstanding taxes on all other tax levies on December 31, 1911 was $110,414.67. Taking the Tax Collector's own statement in the September 11 issue of the Ledger, that it is safe to say that 80 per cent of outstanding taxes back of 1910 are uncollectible, and allowing $80,000 as a fair estimate of the 1910 levy collectible, these together will only make up about $85,000 of the $150,000 shortage, leaving us still over $65,000 behind on the best possible showing.

Suppose, Mr. Business-Man, that you had a business which produced a gross income of $10,000 a year, but you had to have ready cash, so you issued notes for one year. Now assume that the running expenses of your busines were $12,000 a year, and you issued this amount of notes every year paying the odd $2000 by negotiating a new note for $2000 against the next year's business. How long would it be before you were rounded up in the bankruptcy court?

Yet in effect this is precisely what Quincy has been doing, because the assessors have been unable on account of the $12 limit to raise by taxation the money that has been spent, so it has been filched from the temporary loans.

I was much impresed by a statement made during the examination of Mayor Stone before the joint Special Committee on Municipal Finance, at the State House September 3, 1912. A committeeman who was apparently familiar with the practice above cited, asked the question whether it was not a fact that new loans were usually made just about the time old loans expired—leaving the unavoidable conclu-

(Continued on Page Four.)

CARPETS
Oriental Domestic RUGS
Floor Coverings
OF EVERY DESCRIPTION
At Lowest Possible Prices
John H. Pray & Sons Co.
Established 1860
646-658 Washington St., Opposite Boylston St.

All Goods will be Delivered Free at Residences in Quincy
REPRESENTED IN QUINCY BY
Messrs. OTHO A. HAYWARD and WALTER J. WELLINGTON.

TWO NEW HALLS
IN THE BEST LOCATION IN QUINCY

The New Colonial Hall
Hancock Hall
Hancock Building, City Square

The former District Court Room is being changed into "The New Colonial Hall" with ante-rooms, complete stage, scenery, an excellent floor for dancing, and everything of the best. "The New Colonial Hall" will be decidedly larger than the former "Colonial Hall" which is now being used for offices. The seating capacity will be something over 250.

The former Probate Court Room is being changed into "Hancock Hall" with merely a platform, but with an excellent floor for dancing and everything of the best. The seating capacity will be something over 150. This hall will be especially adapted for small meetings and even for committee meetings.

The prices are very reasonable with special prices for afternoons. Bookings are being made NOW.

QUINCY REAL ESTATE TRUST
Greenleaf Block, Quincy

TRAIN SERVICE CONSIDERED

Board of Trade Committee to Ask Better Accommodations

TO AND FROM BOSTON

The Railroad committee of the Board of Trade met Friday evening to consider changes in the train service between Quincy and Boston, to be provided for in the new time table which will be issued shortly. There was quite an attendance of citizens and many changes were suggested. After considering all proposals the committee decided to ask for the following trains.

An inward train from Quincy to leave about 1.05 p. m. As it is now there is no train between 12.25 and 1.20 p. m.

A new inward theatre train is wanted for Quincy Adams to leave about 7.05 p. m. Quincy Adams now has a train at 7.19 which it is claimed is too late for a theatre train.

A new outward train is also wanted at about 8.30 p. m. under the present schedule there is no outward train between 8.06 and 9.25 p. m.

A new outward train is also wanted about 10 p. m.

West Quincy also wants an inward train about 7 p. m. The evening train from this station now leaves at 7.19 which is claimed to be too late for the theatres.

West Quincy also wants the Sunday outward train now leaving Boston at 10.15 held back so as to leave at 10.45 p. m.

The committee also decided to call the attention of the railroad to the overcrowded condition of the 5.14 p. m. outward train to Quincy and the 5.13 p. m. inward train from Quincy. It was claimed that on both of these trains passengers often had to stand.

Another matter came up which while not exactly in line with the train service is of general interest to passengers and will be brought to the attention of the railroad is the speed with which trains take the sharp curves south of the bridge, near the Atlantic station, and nearly opposite the Harrison Square station. It is claimed that many passengers on express trains have noticed the chuck, which rapidly moving trains give when they round these curves. It is just such a chuck that many experienced near the Crescent avenue station where the fatal accident happened a few weeks ago.

The Board of Trade feels that it will be remiss in its duty if it does not call the attention of the proper officials to these matters.

POLITICAL ADVERTISEMENT

FOR COUNTY COMMISSIONER

In presenting the name of Fred L. Fisher for the office of County Commissioner for three years the undersigned feel that they have the right man for the office. Norwood has never been represented on this Board by a commissioner.

Mr. Fisher is a representative man of sound common sense and practical business ability. He has occupied many positions of trust and responsibility, serving for many years as Selectman, Assessor, Overseer of the Poor and Surveyor of Highways, and Representative to the General Court, and at present Associate County Commissioner. His large dealings in real estate and knowledge of men and affairs fit him to fill this office with honor to himself and credit to his constituency. If elected to this honorable position he will bring to the office ripe judgment, faithful service, honest effort and impartial justice. We cordially indorse his candidacy.

FRANK G. ALLEN
JOHN V. CARLSON,
LEWMON G. MARSTON,
ROBERT T. BARR,
HENRY F. EVERETT,
FRANK S. ELLIS,
Sept. 14-21 2t

EIGHT HOURS FOR FORE RIVER

All Departments Will Be on That Basis in November

NO LOSS OF PAY

Notices were posted in all departments at the Fore River Ship yard this morning that beginning November 4, all departments would work on the eight hour day basis. As stated in the Ledger several days ago some of the departments have been working on this basis for some time.

Up to this year the hours of work at the yard have been so arranged that the workmen received a half day off on Saturdays. When the Fore River company was awarded the contract for the building of the battleship Nevada it became necessary that all work on her should be done on the eight hour day basis as required by the government.

Immediately on receipt of the contract the departments that were working on the contract, notably the draughtsmen were put on the new working basis and as fast as any department took up any of the battleship work that department also went on the new basis. By Nov. 4, all departments of the yard will be at work on the Nevada and the whole yard will be on that basis.

As a matter of fact the change of hours does not decrease the rate of wages received by the workmen, many of them receiving more pay than before. It is due to the change of working hours that has caused some of the labor trouble in some departments.

MARRIED WITH A MASS

Italian Couple Joined in Wedlock at St. Mary's Church

A nuptial mass was celebrated at the St. Mary's church this morning by Rev. Henry T. Grady, pastor, following which he solemnized the marriage of John Bertoni of Gloucester and Miss Angela Bertoni, Quarry street West Quincy. There was a large attendance of Italian speaking people at the mass.

As the wedding party entered the church the wedding march from the opera of Lohengrin was played by the organist, Miss Annie Cronin. Music was by the regular choir.

After the ceremonies the bride and groom attended by a large throng of admiring Italians proceeded to her house on Quarry street where a wedding breakfast was served. There were many speeches of congratulations by the guests and the presents were to the couple were numerous. An entertainment, reminiscent of the old Italian home was given by the young men and there was singing and good cheer by the company.

CHILDREN PULLED BOX.

The one round from box 614 at 12.10 this noon was a false alarm. The box was pulled by some children.

☞PRATT'S BREAD is best because more care is used in the making. Grocers.

SISSON FOUND DEAD UPON THE FLOOR OF HIS OFFICE

Ill Health Evidently Led to the Suicide of Braintree Real Estate Man

He Had Only Resided in the Town About a Year

The untimely death of Alfred A. Sisson, by shooting, yesterday afternoon at his office on Railroad street, Braintree, was sad news to his many friends. It was a great shock to Mrs. Florence Woodworth Pratt, when she went to his office about four o'clock accompanied by her little daughter, and found Mr. Sisson dead upon the floor, in a pool of blood. She fainted and would have fallen had Miss Corlin and others not been near to assist her. Three letters were found, one to Mr. Howard, the undertaker at North Easton, another to his family and the third "To whom it may concern." The medical examiner was immediately notified but he did not arrive until about 6.30 P. M.

Mr. Sisson came to Braintree about a year ago from Mansfield where he had been employed in a grocery store for eight years. He made the change on account of ill health and entered into the real estate business. The back room of his office was his home and there he slept Thursday evening retiring early.

Friday Mr. Sisson went to Boston to consult with a specialist, on account of stomach trouble. What the doctor told him is not known, but at noon at the home of Mrs. Amos Woodworth, a relative, he could not be prevailed upon to eat any dinner. He went back to his office, kissing the children in parting, and requested Mrs. Woodworth to be at his office at four o'clock. She has kept his books and kept the office open during his absence.

Mr. Sisson was about fifty years old and leaves a wife, son, father, mother and other relatives at Eastern Furnace. He has been passing many days this summer with them.

The bullet had entered the left temple and penetrated to the brain. The body was examined by Medical Examiner Frederick E. Jones of Quincy.

The unsealed letter, found upon the dead man's desk and addressed "To whom it may concern," was this message: "I would like Mr. Frank S. Howard of Brockton or his brother to attend to my removal and will some kind friend go to Easton and break the news to my father, mother, son and sister, Mr. and Mrs. Asa C. Sisson, Mrs. Frank C. Wade, North Easton and Durwood W. Sisson."

NEW VOTERS REGISTERING

Politicians and Candidates Busy in Getting New Names on the List

The Registrars of voters held a busy session Friday evening and at the completion of their evenings work 118 names had been added to the lists. At times the Council Chamber was full of people waiting to get registered and several rather than wait left the hall without getting their names on the list. Then there were quite a few who came that were turned down for the reason that they did not have their proper papers with them.

Down on the sidewalk were several automobiles that were kept busy bringing voters from the outlying wards to City hall. Candidates Olney and Barry were conspicuous by their presence. Some of the local politicians were also on hand. While these parties were active in getting voters registered it is not certain that they will vote for their particular candidate. It is a good thing however to get the voters registered. There will be one more opportunity to get registered before the caucused, next Wednesday evening at the Council Chamber, City Hall.

TWO MORE HOPS.

In response to numerous requests by those who have participated in the weekly hops at the Quincy yacht club house, the House Committee has decided to hold two more hops. Tuesday evenings September 17 and 24.

ALPHA HALL
QUINCY CENTRE

Owing to the large demand for this Popular, Up-to-Date Hall, to avoid disappointment we suggest **early** booking of dates for Fall and Winter Season.

APPLY TO
Henry L. Kincaide 1495 Hancock St., Quincy

ABILITY RECOGNIZED

Quincy Young Man for Teacher In German School

CONDUCTED BY AMERICANS

Herbert P. Arnold, leaves September 19 to take up work as the First Assistant in Classics at the Coit School at Munich, Germany. With his mother, Mrs. A. B. Arnold, he sails on the America from New York for Hamburg.

Mr. Arnold is a graduate of the Quincy High School, class of 1902, and entered Harvard the following year. In both places he excelled in scholarship, and received special mention in all branches of classics. He is well known in Quincy.

The Coit school is a college for residents of Munich and is conducted under American direction. The faculty are mostly Americans of a very high standard and the appointment of Mr. Arnold to the position is a recognition of unusual ability for so young a man.

JAMES KANE BURIED.

The funeral of James F. Kane, who died at his home 51 Willard street, September 11, took place this morning from the home of his sister, Mrs. John Barron, 53 Willard street. There was a high mass of requiem at St. Mary's church, Rev. William J. Duffy being the celebrant. Music was by the regular choir. Burial was in the St. Mary's cemetery. The pall bearers were from Div. 22, A. O. H., of which the deceased was a member.

☞Furniture repaired, refinished, re-upholstered by experienced workmen at Kincaide & Co's.
16 T. T. S. tf

DO YOU WANT BUSINESS?
ADVERTISE IN THE LEDGER.

ETHEL F. RAYMOND
Teacher of Piano
45 Upland Road, Quincy
Tel. 1796 W. Sept. 10-6t

QUINCY DAILY LEDGER
Established 1869

THE HOME NEWSPAPER

Published every evening (except Sunday) at 1424 Hancock Street, Quincy, Mass., by the . . . .
GEORGE W. PRESCOTT PUBLISHING CO.
Incorporated.

Entered at Post Office, Boston, Mass., as Second class Matter

BRANCH OFFICE
National Newspaper Bureau,
219 East 23d Street,
New York City

Subscription
By the year $6.00
By the month .50

Telephone, Quincy 425

Copy for changes of advertisements should be in the office on the afternoon previous to publication to guarantee insertion.

EDITORIAL COMMENT.

Bryan starting on Roosevelt's western trail at this late day, has the appearance of being like the fellow, "the after the fair."

Lovers of justice do not object to the pardon of Charles W. Morse, if he was really sick unto death, but almost every one is amazed that for a penniless man he is spending some money. It takes money to get a start in any enterprise and the larger the undertaking the more money required.

Candidate Wilson, does not hesitate to show that he will have nothing to do with Tammany or its methods. That is a political independence that the "plain people" admire.

The dead Mikado is cutting a bigger figure in the island empire at the present time than the living one even if it has been turned to clay a full month.

The striking hotel people have been referred to the state police by the attorney general. The only consistent act of officials, servants of the people, so called, of the present period is to refer seekers of information along the line to some one else.

If the death chain which the police contend is complete on Gibson, he will shortly form one of the links by way of the electric chair.

The fate of that poor woman who married the negro Johnson should be a warning to all who would engage in interracial marriages.

One citizen who was surprised by friends was as much surprised to learn that the newspapers had heard of the incident.

A day has passed without a suggestion from the Fitzgerald press bureau. Some one must have slipped a cog.

The steamer steward who had two diamond stick pins stolen from him, was very careless indeed to lay them around promiscuously. Did he imagine the millineum in honesty had been reached.

Has any one noticed any signs in restaurants lately regarding the brand of butter or near butter they use? The formality appears to have been lost sight of completely.

The curfew bell is to be sounded on the Great White of New York at 12 o'clock. Another senseless regulation which will not be enforced and only provides officers an excuse for winking at offenses of greater magnitude.

T. R. has not made any answer to that shorter and uglier word of the Governor elect of Maine.

If New York is too big for any one Mayor to keep straight then cut it up and divide the honors and other things by all means.

Ryan and Morgan, in a battle for art souvenirs and other old junk from Europe will make the owners juggle up the prices.

The weather man asleep at the switch woke up in time to produce the proper brand of September school weather.

T. R. is too busy to bother about Browning's rose reference, in "The Lost Leader." Any old flower is handy enough for him to pluck.

President Taft by his signature to the new newspaper law passed by congress has not increased his popularity with the editors of the country. He as well as many congressmen will be apt to lose votes this fall. All the publishers ask is a square deal and in the new law there is neither justice or fairness.

COL. KINCAIDE'S CANDIDACY.

The announcement that Col. Henry L. Kincaide of Quincy, was a candidate for congress from the 14th district, on the Progressive ticket has aroused more than the passing attention, which is given such publicity. It is not a question of the party stamp which Col. Kincaide bears which has entered so much into the matter, as is the fact of his personal aspirations to the office. On whatever ticket he decided to be a candidate local pride would cut a considerable figure in the vote which he would receive, which would undoubtedly be a large one and his popularity extending to other parts of the district, made him a formidable candidate.

With his thorough accord with local conditions, his progressive ideas, business activities and success in Quincy he would undoubtedly make a desirable representative from this district in congress. If he is elected, it is quite certain that the City of Quincy, and district as a whole would have an able and intelligent advocate of their interests which would be always uppermost in his mind.

Col. Kincaide has a host of friends in Quincy and throughout the district who will flock to his support and he looms up as a most formidable candidate at the present time.

AGAIN AFTER THE CATS.

About every once in so often, when an official or some one else finds time hanging heavy on their hands, they drag up that ever prolific subject of feline extermination. If it is not one way it is another. A game commissioner suggests that they be licensed and this would exterminate the cats and save the songsters which they destroy.

Probably the number of birds which cats eat up every year, is very small. They would form but small part of the slaughter which is annually carried on for the adornment of millinery yet no word is heard about licensing milliners, supplyers of milliners or feather wearers because of their activity in destroying birds.

The cats taste for this delicacy is only natural. People go far for little broilers instead of permitting them to grow up and be active egg producers of the hen family.

The official rat catcher of Boston reported that 386 rats had been destroyed along the Boston water front and the species was completely exterminated. No doubt cats roaming along the aforesaid waterfront destroyed a great many more than the official yet they did not make "meow" that there was complete extermination or "scat" around for any undue credit for their industry.

Oh yes, license the cats, in the aim of extermination, and what will become of the rats? The rodents would have a mighty jolly time scouring around without their natural enemy on deck to check their depredations. Stray cats of course would fare the worse if such measure was enforced. The family cat would have its collar and license and revel in luxury and would not be permitted outside the house after dark. There would be no trystings on the back fence, with their objectionable caterwaulings, but the the rodent would be lost to sufferers from this evil.

There are plenty of evils which require regulation if not actual extermination, which can claim the attention of people, and be of far more benefit to the human race than this activity against poor Tommy and Tabby.

Give the cat a rest. There are laws now on the books which are never enforced which should receive attention they deserve, which would make communities better for their complete enforement, without straddling on some more, which would only mean a fat office for some one without any great beneficial results.

THE MILK PROBLEM.

In a recent open letter in the press Robert M. Burnett, sets forth reasons which to his mind are accountable and responsible for the serious decline in dairy farming in this state, and offers suggestions which he contends, if followed out, would restore this industry to its once high place and at the same time might serve as a means of reducing the present high cost of the product.

Mr. Burnett says:

"These remedies are four in number. Others no doubt will be able to make additional suggestions, but I consider these as fundamental and all important. They can be stated as follows:

"The equalization of all railroad rates on milk haulage in New England on a mileage basis.

"The withdrawal of the Massachusetts milk producers from the various New England producers' associations and the creation of a new Massachusetts body only of Massachusetts farmers.

"The enactment of a law or the promulgation of a board of health regulation providing that all milk artificially treated must be so labelled on the package which reaches the consumer and that the type of such treatment must also be specified.

"Also the labelling of such retail package with definite data as to the name of the state in which the milk is produced.

"These remedies I can say have been framed after a careful consideration of how the Boston milk market is now served. Their purpose is not only to help the Massachusetts milk producer, but to give the consumer a selection of milk as well."

Continuing Mr. Burnett enlarges upon his suggestions and advances arguments in favor of them which appear sound and logical.

The equalization of the haulage rates is certainly one that should call for action upon the part of state officials who would be supported by public sentiment in their efforts to have such a regulation brought about.

The withdrawal of the Massachusetts farmers from the New England Association is debatable ground. His conclusion that milk from 24 to 72 hours old, when it reaches the consumer cannot be as good quality or contain the same value as a nutrimen as the local product would seem to be unanswerable. The difference in market price of the commodities he points out is one third in favor of the imported product, yet it brings the same price in the retail market as the fresher local milk. There is certainly something radically wrong in such a system.

A proper probe, which would mean more than a sporadiac and spleeny light on the eve of an election by an office seeking personage, into this subject, it seems only reasonable to assume, would have a good effect and probably result in a more equitable adjustment of prices to the consumer

NICKERSON A CANDIDATE

Will Oppose Leslie for Representative on Bull Moose Ticket

It is rumored about Wollaston that ex-Councilman Nathan G. Nickerson is to be the Bull Moose candidate for Representative in the Sixth district to run against Representative William J. Leslie the regular Republican candidate. Mr. Nickerson was a candidate a year ago for the nomination on the regular Republican ticket and was defeated at the caucuses for the nomination by Mr. Leslie.

QUINCY W. C. T. U.

At the meeting of the W. C. T. U. in Protection hall Thursday afternoon the union re-organized with the following officers: President, Mrs. James A. Matheson; vice president, Mrs. Albert M. Thompson, treasurer, Miss Amelia A. Bumpus, secretary, Mrs. Mary Collins, corresponding secretary, Mrs Laura Tirrell.

It is hoped renewed interest will be taken in this work in memory of the late Henry H. Faxon, who was an ardent worker in the cause. Each minister's wife in the city is to be asked to bring eight boys between the ages of ten and fifteen into the boys' temperance legion. Mrs. Theophilus King is an active worker.

D. E. WADSWORTH & CO. Inc.

Mark Down Sale
Low Neck Waists

$2.98 now $2.50
1.98 " 1.50
1.50 " 1.00
1.00 " .79

THE SHIRT WAIST STORE

ASSOCIATED CHARITIES

Conducts Good Work with Sympathy, Tact and Wisdom

AIM TO PREVENT PAUPERS

Mrs. Wilson Marsh, who has been prominent in the Associated Charities has by request, written of the good work being done. Any co-operation which the people of Quincy can give will be money well expended. Mrs. Marsh writes:

To know what the Quincy Associated Charities really does to fulfil its object of providing advice, assistance and co-operation along charitable lines, one must be in close touch with the central office and with the work of our General Secretary, Miss Purchase. Having been a weekly and almost daily visitor at our office, 148 Goffe street there is no one who realizes more fully the surprising number, variety and tremendous importance of the problems referred to this office and the sympathy, tact and wisdom of our secretary in helping toward their solution.

Many of these things can never be made public as they deal with such delicate questions of intimate family life, the girl gone wrong, the deserted wife, the illegitimate child, as well as questions of how much coal and groceries it is wise to provide for a family without making paupers of self respecting people who need to be encouraged in every way to support themselves and not learn to lean on the community.

To illustrate the methods of advice assistance and co-operation at the Associated Charities office take that of Miss Ellina Honkonen which has been noticed by your press.

A letter from the Red Cross Society of New York came to the Associated Charities of Boston and was forwarded to our Secretary who located Miss Honkonen with friends. She was reported by them to be suffering from her terrible experience as a Titanic survivor, and unable to care for herself she was sent by our Secretary to a Boston specialist for examination as to her mental and physical condition. The report made to Miss Purchase was that no mental derangement was discovered but that she was physically suffering from the shock of that experience.

As she had no relatives in this country but had father, mother, two brothers and three sisters living in Finland, our secretary wrote the Red Cross Society that with $200 and a free passage for the White Star Line she would better be returned to her family than run the risk of her becoming a public charge. The Red Cross agreed with this plan. Miss Purchase secured the consent of the girl and selected Rev. J. E. Lillback to attend to the details, which he gladly did. The office supplied some needed clothing and saw that the young woman left Quincy for the steamer that was to take her home.

Another family of six persons who were a burden and a menace were by the co-operation of all interested induced to return to another state in which they had settlement and which would support them there. Another family has been encouraged to become self supporting by the advice of our secretary who secured a pledge from the oldest son, his father was a deserter, to be responsible for the rent he had previously spent his money on himself not feeling any family responsibility. The oldest daughter was advised and guided in a way for which she expressed her gratitude to the secretary saying "No one ever told me why I should take care of myself this way before." But "the half cannot be told" even in the last few days of the discovery through this office of the source of immoral contagion that has been continuing for over two years and which is now by the help of the court ended.

All who help in this work with thought, time or contributions of money must feel that the result has far exceeded expectation both in demonstrating the need for such an office and for such a trained secretary and in the resulting far-reaching and important benefit to the community.

Alice Haynes Marsh.

MR. MUIRHEAD BURIED.

The funeral of John Muirhead was held from his late home, 53 Scammell street, Friday afternoon. Services were conducted by Rev. Benjamin A. Willmott, of the Bethany Congregational church. The deceased was 66 years, and well known in the city and leaves three daughters and three sons.

SUNDAY SERVICES

FIFTEENTH SUNDAY AFTER TRINITY

FIRST CONGREGATIONAL SOCIETY (Unitarian) City Square—Rev. Adelbert Lathrop Hudson, pastor. Address: Quincy. Telephone Quincy 1490. At Church study 9 A. M. to 1 P. M. except Saturday. Morning service at 10.30. Pastor's subject: "Why reform methods often fail." Sunday School will be resumed Oct. 6. Preliminary meeting of Y. P. R. U. at 7 P. M.

BETHANY CONGREGATIONAL CHURCH—Junction Hancock and Chestnut streets Rev. Benjamin A. Willmott, Pastor. 10:30, Morning Service. Subject: "Standards of Judgement." Bible school at 12 noon. Classes for all ages. 6.15 Y. P. S. C. E. in the vestry. Topic: "Getting the most from prayer." Evening service at 7.30, subject: "Saved from our friends."

FIRST UNIVERSALIST CHURCH, Washington Street. Rev. Fannie E. Austin, pastor. Morning worship 10.30. Subject: "A Door Toward God," 11.45 a. m. Sunday school. 7 p. m. meeting of the Y. P. C. U. The pastor will conduct the meeting. Subject: "A Life of Adventure.

FIRST CHURCH OF CHRIST, SCIENTIST—Quincy, Alpha Hall, cor. Hancock street and Cottage ave. Morning service and Sunday school at 10.45. Subject: "Substance." Golden Text; "In all things approving ourselves as the Ministers of God, as sorrowful yet always rejoicing; as poor, yet making many rich; as having nothing, and yet possessing all things." II Corinthians 6:1-10. Wednesday 7.45 P. M. a testimony and experience meeting. Reading room open from 3 to 5 P. M., week days, holidays excepted. All are welcome.

INTERNATIONAL BIBLE STUDENTS ASSOCIATION, (undenominational) New Colonial Hall, Hancock Building, Quincy Center will not hold services in their hall Sunday afternoon owing to a Convention being held in Providence to which all are invited.

WASHINGTON STREET CONGREGATIONAL CHURCH, Quincy Point—Rev. Charles P. Marshall, pastor. 9 a. m. Sailors' Snug Harbor. 10.45 Morning Worship, Subject: "The Discovery of life." 12 M. Sunday School. 7.30 p. m. Stereopticon service on India.

CALVARY BAPTIST CHURCH, Franklin street—Preaching 10.30. Sunday school 11.45. Evening Service at 7. Rev. C. C. Tilley, Pastor elect will preach morning and evening.

FIRST PRESBYTERIAN CHURCH—Corner Quincy and Water streets. Rev. James A. Matheson, minister. Telephone 1524-M Morning worship at 10.30. Bible School at 11.45. Men's Class Conference 11.45. Y. P. S. C. E. at 6.15. Evening worship and praise at 7. Congregational prayer and praise Thursday at 7.30.

FIRST U. P. CHURCH—Fort Square, Rev. A. M. Thompson, pastor. Residence, 198 Whitwell Street. Morning service 10 30 A. M. Topic: "Faith's Conquest." 1st John V:4. Sabbath School at 11 45. Y. P. S. C. E., 6. 0. Topic, "Getting the Most fr m Prayer." Ps. 34. Evening service, 7 30. Seats free. Every one welcome.

HALL PLACE M. E. CHURCH—West Quincy Rev. T. C. Martin, pastor. Residence, 12 Hall place. Morning worship at 10.30. Sunday School at 12 M. Junior League at 3 P. M. Epworth League at 6.15 P. M. Leader, Mr. J. Lawrence Martin. Evening service and sermon at 7. Prayer meeting Thursday at 7.30. A cordial welcome extended to all.

FIRST M. E. CHURCH—WOLLASTON, Corner Beale and Safford streets. Rev. Wesley Wiggin, pastor. Residence 52 Brook street, Telephone, Quincy 378-2. Miss Marion Nevers, Deaconess. 10 45, Morning worship with sermon by the pastor. "The Expansive Life." 12 M. Sunday School. 3.30 P. M. Junior League in charge of Miss Marion Nevers, Deaconess. 6 P. M. Epworth League service. 7.00 P. M. sermon by pastor, subject: "Resources."

WOLLASTON CONGREGATIONAL CHURCH—Corner Lincoln and Winthrop avenues. Rev. Isiah W. Sneath, Pastor, will deliver the sermon at 10.45. Regular quartet. Sunday School at 12.15, C. A. Randall, Supt. Christian Endeavor Meeting at 6 p. m. Friday night prayer meeting at 7.45 in the vestry under the leadership of Mr. Sneath.

WOLLASTON BAPTIST CHURCH—Rev. Joseph Walther, pastor. Residence 81 Prospect avenue. Tel. 341-4 Morning service at 10.45. Address by Rev. L. W. Hattersly, Missionary appointed to Burma. Sunday School at 12.15. Junior Endeavor, 3.30 to 4.15. Y. P. S. C. E. at 6. Evening service at 7. The pastor will preach.

MEMORIAL CONGREGATIONAL CHURCH—Atlantic. Rev. Thomas W. Davison, pastor. 10.45 morning worship. Sermon by the pastor, followed by Communion of the Lord's Supper Sunday school at 12 o'clock. 7.00 P. M. Evening service. 6.00 Y. P. S. C. E. Vested choir at both services.

Makaria
Fraternity
SUNDAY 12 TO 1—SHARP
Bethany Church, City Square

If YOU are a young man, and not associated with any other Quincy church, YOU are most cordially invited to come to our meeting.
A warm welcome—Hearty singing—A helpful hour together.

SMALLEST STOREKEEPERS.

Countess Magri, formerly Mrs. Tom Thumb, who has encircled the globe and has been presented to more royal heads than any other person living outside of royal circles, and who was for years one of the leading attractions of Barnum's big show, is now keeping a store in Middleboro, where she has lived a number of years with her husband Count Brimo Magri. The two midgets are selling cigars, tonics, ice cream, pastry, etc., and are said to be doing a very good business as the world's smallest storekeepers.—Needham Chronicle.

HOSPITAL AID ASSOCIATION.

A meeting of the Hospital Aid Association will be held Thursday afternoon, September 26, at the home of Mrs. John F. Welch, Hancock street. This will be the first meeting of the year and a large number of members are requested to attend.

OPEN A
BANK ACCOUNT HERE

Do business in a business-like way, and secure for yourself the great number of privileges that are yours without cost as a result. Office hours are convenient and employees obliging and polite. There is much information and advice that is free to our depositors, and we are always ready to consult with you if you wish.

GRANITE TRUST CO.



A young lady from the factory is demonstrating the Famous DREAM COUCH BEDS in our window this afternoon and evening. Call around.

Our Mattress Sale continues till curfew rings Monday night. Get in before that. To every Quincy home we sent our sale circular showing savings well worth while on the best built Mattresses we can buy. Come see them—and share the savings. Do.

HENRY L. KINCAIDE & CO., QUINCY
Open Monday, Friday and Saturday Evenings.
Furniture--Pianos--Rugs--Ranges



It isn't much of a knack to buy *good looking* shoes; but when it comes to getting shoes which *combine* style, comfort and service to the degree that RALSTON'S do, its another story.

RALSTONS
$4
the Pair
for Particular
Men

Because of their unusual fitting qualities, Ralston Shoes are deservedly popular. They fit the foot trimly and snugly, and yet they do not bind or pinch. There is no strain on any part, and that's the reason that Ralstons *hold their shape* until they are worn out.

There are other reasons too, which we shall be glad to tell you why Ralstons should be your choice this season.

GEORGE W. JONES
Granite St. "Just around the Corner" Quincy

NEWSPAPER SUCCESS.

A well-known writer and speaker in discussing the modern newspaper and upon what its success depends says:

"And right here I want to define newspaper success. Public confidence earned by public service—that is the Alpha and Omega of newspaper success. Let the paper serve its public faithfully enough a long enough time, and all the rest will take care of itself."

And he might have added the paper that does its public duty in the face of unjust and false criticism is the newspaper that commands the respect and patronage of the public which it seeks to serve.—Chestertown Transcript.

☞PRATT'S BREAD—the staff of life for you and your wife. Get a loaf today.

(ADVERTISE.)

QUINCY REGISTRY
FOR NURSES
20 Whitney Road, Quincy Mass.

Will supply trained and practical nurses, attendants and nursery assistants. No charge will be made to those applying for Nurses.
Mrs. E. L. CRANE, Registrar,
Tel. Quincy 131-2

PATENTS
TRADE-MARKS and copyrights obtained or no fee. Send model, sketches or photos and brief description, for FREE SEARCH and report on patentability. 20 years experience.
Send 2-cent stamp for NEW BOOKLET, full of patent information. It will help you to fortune.
READ PAGES 11 and 12 before applying for a patent. Write to-day.
D. SWIFT & CO.
PATENT LAWYERS,
303 Seventh St., Washington, D. C.

The Social Realm

Mr. and Mrs. Henry Von Emden and daughter Clara, of Botolph street, have returned from a week's trip to Niagara Falls, up the St. Lawrence river to Montreal.

* * *

Mrs. Mary A. Fox of Franklin street entertained a party of friends at dinner on Thursday.

* * *

The Stephen B. Wileys of 314 Highland avenue have returned from West Harpswell, Maine, where they spent the summer.

* * *

Miss Beryl Hannant and Enoch Fuller of Tilton, N. H., visited friends in Quincy over Sunday.

* * *

Miss Marjorie Welch of Hancock street is the guest for a week of relatives at Plymouth.

* * *

Mrs. George E. Adams of Greenleaf street, was the guest of relatives in Cambridge this week.

* * *

John T. Cain of Upland road and Daniel Driscoll have returned from a two weeks' stay at Goffs Falls, New Hampshire.

* * *

Deacon W. F. Blake spent the first of the week in Toronto, Canada.

* * *

Miss Carrie L. Best, assistant superintendent of nurses in the City Hospital, Wilkes Barre, Pa., is visiting her sister Mrs. B. F. Bowles at 72 Brook street, Wollaston. Miss Best is on her way to Nova Scotia where she will spend a few months with her parents.

* * *

Mrs. Isabella Davidson of Gay street is spending a few days with friends in Jamaica Plain.

* * *

John P. Galvin and family have returned to their home on Whitwell street after a six weeks' sojourn at Nantasket beach.

* * *

Mr. and Mrs. John F. Tobin of Rawson road, had as their guest for the week end their niece Miss Margaret Allan of Hartford, Conn. Miss Allan is on the staff of the Hartford Hospital and was here attending the wedding reception of her cousin Miss Elsie Tobin.

* * *

Mr. and Mrs. Ernest Collins, of Merrymount road, attended the wedding of a friend at East Brookfield, Thursday afternoon.

* * *

John Hardwick and sister, Mrs. H. E. C. Burns of Granite street, have returned from a visit to Mrs. Burns' daughter, Mrs. John O. Hall, Jr., of Yarmouth, Maine.

* * *

Alderman Joseph H. Perry, Mrs. Perry and children, Bessie and William have returned to their home at 8 Kenwood street, Somerville after a most enjoyable season at Post Island where they occupied the cottage built for them last spring.

* * *

Larkin H. Brown superintendent of the Brookside cotton mills of Knoxville, Tennessee is the guest of Rev. T. W. Davison.

* * *

Miss Agnes L. Dean of Whitwell street left the first of the week for Woodlynne, New Jersey where she will be the guest of her sister Mrs. George A. Ryden for the rest of the month.

* * *

Mr. and Mrs. Henry M. Wright who have resided on Hancock street for several years are hoping to move the first of October into the attractive new house built this summer for Clarence Burgin, opposite his estate on Presidents hill.

* * *

Miss M. E. Prescott of Federal avenue left this week for Batavia, New York to visit her brother James O. Prescott and Mrs. Prescott.

* * *

Miss M. Elsie Tobin, oldest daughter of Mr. and Mrs. John F. Tobin and Mr. Clarence L. Cleaves son of Mr. and Mrs. Stephen A. Cleaves, both of Wollaston were married at Quincy Saturday evening, Sept. 7th by Rev. James A. Matheson. A reception was held at the home of the bride's parents, Rawson road attended by many friends and relatives of the young couple. The bride wore white crepe de chine with Swiss lace and pearls and carried a bouquet of white roses and lilies of the valley. Upon their return from a short wedding trip. Mr. and Mrs. Cleaves will reside on Bromfield street.

* * *

Miss Helen Moffet of Newton has returned home after a week's visit with Miss Beulah Collett of Wayland street.

On Wednesday, the eleventh, Mr. and Mrs. Harold W. Kearney, nee Mary M. Joss, welcomed a little son to their home in Chapleau, Ontario, Canada, who has been named Harold Francis.

* * *

The new garage of Edward E. Miller of Bigelow street was dedicated last evening, when his daughter, Miss Miriam Miller entertained a few young lady friends with music, dancing and refreshments.

* * *

Mrs. Joseph L. Whiton, Sr., of Whitney road is a guest this week at The Rockaway, East Gloucester where she joined Mr. and Mrs. Warren W. Adams of Greenleaf street who have been enjoying a few weeks at this delightful spot. They all return by auto on Sunday.

* * *

Miss Avah Gilson of Linden place returned this week having spent a delightful summer visiting and traveling with relatives and friends in New York, New Jersey, Rhode Island and Connecticut. She will soon resume her duties as one of the faculty of the Greenleaf school.

* * *

Rev. Edward Blewett and Mrs. Blewett who have been spending the summer at Post Island, have returned to their home in Somerville.

* * *

Mrs. George Geddes, Jr. and daughter Hazel have returned to Rochester, New York after an eight weeks' visit with her parents Mr. and Mrs. William A. Phelphs of Prospect avenue.

* * *

Mrs. J. P. Reardon and son of Whitney road are sojourning at Willimatic for two weeks.

* * *

Mr. Russell V. Ryder of Gay street is in Nova Scotia on a three weeks' fishing trip.

* * *

Miss Corinne Hayward of Goffe street has returned from an extended visit in Denver, Colorado, and other states in the west.

* * *

Mr. and Mrs. Chester G. Wiley of Elm avenue returned today from a two weeks' visit with relatives at Hartford, Connecticut.

* * *

Mr. and Mrs. J. W. Stancombe and daughter are enjoying a two weeks' vacation in the woods of Maine.

* * *

Mr. and Mrs. F. O. Wadsworth of Hamilton street returned to Wollaston the first of the week from a visit to their father at Duxbury.

* * *

Edward L. Mitchell, Jr., of Dysart street is spending his vacation in Nova Scotia.

* * *

Miss Maria E. Packard of Waban street, Roxbury is the guest for three weeks of her brother Herbert L. Packard and Mrs. Packard of Standish avenue.

* * *

Mr. and Mrs. C. F. Pettengill are at Haines Landing, Me., for a few weeks. Cards from Mr. Pettengill report that while the fishing is fairly good the fish are running small.

* * *

Herbert Arnold who resigned his position at the Johns Hopkins college to teach in a large private school in Munich, Germany left Quincy this week for Baltimore and next week will be joined in New York by his mother Mrs. Annie Curtis Arnold from which port they will sail for Germany. They hope to return to America for a few months next summer.

* * *

J. Arthur Garrod and family closed their summer cottage at Post Island on Friday and are at their home in West Somerville for the winter.

* * *

Miss Edith B. Armstrong of Warren avenue returned Friday from Whitman where she was the guest for a week of Miss Hazel Bowman.

* * *

Miss Viola Sheppard returned to Philadelphia the first of the week after a three weeks visit East. Miss Sheppard very much enjoyed a week, her first visit to New Hampshire with her sister Mrs. Herbert L. Packard of Standish avenue.

* * *

Mrs. Winifred Gill of South Quincy is visiting relatives at Brant Rock.

—Coffee continues to advance. It enters the United States free of duty but costs a great deal more than when the tariff on it was 2 cents a pound. Hides were put on the free list in the present tariff law. Have consumers noticed any reduction in the price of shoes? A protective tariff is not the mother of trusts, for there are many large trusts among industries over which the protective tariff extends no protecting arms.—Old Colony Memorial.

OBJECTED TO BEING TARGET

Officer Thorne Did Not Enjoy the Boys' Fun

George Caughlin, Clarence Waters and Sidney White were summoned into court this morning by Officer Thorne for violation of the City Ordinances by throwing stones on East Howard street. It is alleged that the three young men amused themselves by throwing stones at a street sign trying evidently to see how near they could come to it and not hit it. It is also said that when the officer remonstrated they tried the same trick on him. Their cases went over until Monday for a hearing.

SQUANTUM MOVEMENTS

Mr. and Mrs. Fred Lovejoy and Paul Lovejoy of Hampden street have returned from a four days' yachting trip.

Paul Lovejoy went to Maine early in the season and purchased a new boat which is one of the largest sailing craft anchored at Squantum.

Mr. and Mrs. T. J. Harper and family reurned to Dorchester this week, but have not closed their summer home here as they expect to spend week ends during September. The Harper home was the scene of many enjoyable parties this season.

T. F. Callahan, treasurer of the Squantum Improvement Association and superintendent of the Moon Island departement of the Metropolitan sewage works left Friday for Mexico on a business trip.

The whist party to be given by Mrs. Helen McGowan at her home on Orchard street in aid of the Squantum Women's club begins promptly at 8 o'clock this evening.

Mr. and Mrs. Sturgis Wood, Bellevue road are entertaining Mrs. Libby and her two children of Hingham.

Mr. and Mrs. Gustav Wunderlich Bellevue road are spending a few days in Portland, Maine. They went on the day boat Wednesday and expect to be gone until Sunday.

A TRIBUTE.

Seldom has a death occurred in our city that has called forth more expressions of sympathy than that of Dorothy D. Sweetland, the young daughter of Granville A. Sweetland. Following so soon after the death of her sister Edwina, it is particularly sad. Both girls, bright and ambitious, tall and athletic looking, were pupils at the Quincy High school, in the classes of 1912 and 1914, and so "Ed" and "Dot" were very popular among their fellow students. Both were fond of music, and those who have had the pleasure of hearing them sing together, will not soon forget the melody of their voices. Left motherless when very young, they have been lovingly cared for by a devoted aunt; and in the tender ministrations of "Auntie" they have never felt the loss of their mother. The illness of the older sister extended over a period of four years; and the patience and courage displayed by her, even though deprived of the pleasures and social life that others enjoyed, were nothing short of remarkable. Her death on March 19th was a great shock to the younger sister, who had been taken ill a few weeks previous, and was away for treatment. Possessed of a sunny disposition, Dorothy made friends among old and young, and there in the private sanatorium at Bridgewater she had already endeared herself to nurses and patients, who did their best to cheer and comfort her. For some time she seemed to gain, but in spite of everything that loving care and skillful medical attention could do, she, too passed away on Thursday of last week. Funeral services were held on Sunday afternoon at her home on Orchard place, and the profusion of beautiful flowers bore mute testimony of the love and sorrow that were felt for her. Rev. Benjamin A. Willmott, pastor of Bethany Congregational church conducted the services, and Mrs. Emma S. Moore sang the following selections: "Gathering Home, One by One," and "There Will be no Night There." Burial was in the family lot at Mt. Wollaston cemetery.

The sympathy of a large circle of friends goes out to their father in his double affliction, and to their aunt who has so faithfully filled a mother's place in their hearts and lives.

"God calls our loved ones but we
lose not wholly
What He hath given;
They live on earth, in thought and
deed, as truly
As in His Heaven."

AN APPEAL FOR WORTHY OBJECT

Tag Day for the Nursery Truly Christian Charity

IT DOES GOOD WORK

As the time draws near for the annual Tag Day, Sept. 28 for the benefit of the Quincy Day Nursery, we hear on different sides, "Are you going to have Tag Day again this year?" We reply "Yes we are going to have Tag Day again this year."

Now, as treasurer of the Nursery I am going to answer this question through the columns of the Daily Ledger so that all may know why we have Tag Day and why it is that a few women give their time and strength to make the day a financial success. When the directors meet each year in September to talk over the affairs of the association the same question confronts them too, "Shall we have Tag Day?" It takes all of their courage to face the situation, until they stop and realize how much this, one day has done to support the Nursery in the past years. Then these courageous few begin to plan how best to arrange to make the day a great success. They sigh and think of the few workers, willing to offer their much needed help. They think of the extended territory of our city to try to cover, they think of unkind criticism that sometimes rewards their hard labors and then they sigh again.

There are some two hundred members in the association located in all of the wards of the city and yet there seems to be so few to call upon for assistance. The small amount asked of each person is not a drain in any way upon their purse and tomorrow they will have forgotten the sum given out from all sources this amount when it reaches us has gathered strength like a hugh snow ball and is sufficient to carry on the years expenses of the Nursery. Now I wonder if any of the women in the association or out of it, realize how much it would mean if they would offer to dispose of the tags in their own immediate neighborhood?

People are kind about giving and give willingly, many times coming after the day is over to offer their site because they were not asked to buy a tag on Tag Day.

Our difficulty does not lie in the indifference of the public but in the fact that there are so few workers to dispose of the tags. I wish every woman would ask herself if she cannot afford to give a little of her own time towards the furthering of a cause so essentially a woman's cause.

I have been in closest touch with the Nursery for the past few years as its Treasurer and have realized as I never did before how much good it does.

It is a charity in the broadest sense of the word for it truly helps women who sadly need aid to support themselves and their little ones.

The mothers pay their small proportion of the cost of the running expenses, but it is too small an amount to maintain the Nursery. We, to whom fortune has been more generous must make up the deficit. Last week when I saw twenty-seven happy children being fed and looked after at the Nursery I thought of how far reaching a work is that which helps both the mother and the children.

As women and perhaps mothers as many of us are, should we not place ourselves for a moment in the position of the less fortunate mother, who faces the great problem of food and shelter for her little ones? Let us consider what a warm house competent care and good food for her children while she is at work must mean to her and them and then perhaps we will feel like adding our help to forward this worthy cause.

In looking back over my books I find what struggles the women who were the pioneers in founding the Nursery must have encountered. I feel that so much has been accomplished in the past that we must truly "Glorify their good works," and continue to do our share in the future. Our new president Mrs. William H. Doble has perfected excellent plans for the carrying out of a successful Tag Day but alas, she and few other women cannot do it alone. Will you not give us your help and let us know what we can depend upon from you as co-workers.

Minnie M. Burgin, Treasurer.

☞Anniversary Patriots of Aug. 31st on sale at Ledger Office, 5 cents a copy ready for mailing, postage 5 cents extra. Have you sent a copy to your friends?

HOW WOULD YOU LIKE

To { fix Your fire at night / get your breakfast with it / have a good fire left for dinner } ?

Our RED ASH STOVE

will make the above program not only possible but an absolute fact.

HOW DO WE KNOW?
WE HAVE DONE IT.

C. PATCH & SON, INC

1422 Hancock St. Quincy, Mass.

THAYER ACADEMY.

At the opening of Thayer academy last Monday there was a total enrollment of 103, there being 47 boys and 56 girls. The list of new pupils, 42 in number, are as follows:

David Washburn Bailey, Wollaston.
Shirley Beck, Braintree.
Harry Irving Bixby, Holbrook.
Maurice Arnold Blackmur, Quincy.
Richard Blackmur, Quincy.
Lincoln Bouve, Hingham.
Dorothy Wendell Bower, Braintree.
Chester Eliot Claff, Randolph.
Clarence Lloyd Claff, Randolph.
Donald Hamilton Cole, Weymouth.
Edna White Conway, Quincy.
Sara Eliza Curtis, Hanover.
Marion Elaine Dee, Braintree.
Thomas Desmond, Randolph.
George Arthur Dunkerley, Braintree.
Lillian Louise Field, Holbrook.
Waldo Alexander Fraser, Braintree.
John Joseph Gallivan, Braintree.
Robert Lindsay Goeltz, Braintree.
Dudley Shopin Goodwin, Norwell.
Helen Agabba Gorman, Braintree.
Earl Sylvester Hanson, Holbrook.
Alonzo Booker Holmes, Holbrook.
Marion Frances Hurley, Randolph.
Ruth Aria Lapham, Braintree.
Jennie Ardella McNayr, Hanover.
Grace Pratt Miller, Quincy.
Lillian Ness, Braintree.
Ethel Melissa Piercy, Braintree.
Mildred Thayer Platts, Holbrook.
Helen Louise Prescott, Braintree.
Helen Porter Richards, Wollaston.
Alice Elizabeth Scotcher, Braintree.
Harold Seavey, Wollaston.
Nelson Herrick Small, Braintree.
Elva Ruth Stewart, Weymouth.
Helen Lawrence Summers, Braintree
Adele Elvira Walker, Braintree.
Anna Louise Walsh, Randolph.
Florence Rathburn Webster, Randolph.
Hartley Emery White, Braintree.
John Frederick Willmott, Quincy.

MOORE—LEVANGIE.

Thursday evening, Miss Helen M. Levangie, daughter of Mr. and Mrs. Jeremiah Levangie of Braintree was united in marriage to James F. Moore of Braintree. The ceremony was performed at the parochial residence by Rev. Fr. Matthew F. McDonnell, pastor of St. Francis church. The bridesmaid was Miss Anna Levangie, sister of the bride and the best man was Albert Levangie the bride's brother. After a wedding trip of ten days, which will include New York and Washington, they will be at home to their friends at their home on Holbrook avenue.

WHIST PARTY.

On Thursday evening, Loyal Pride of Granite Lodge I. O. O. L. M. U. held a very pleasant Whist Party in Clan McGregor Hall.

Souvenirs were awarded Mrs. Lillie Mrs. Thompson, Mrs. H. Barnicoat, Mrs. E. Newcomb, Mr. D. McLoud, Mr. A. Medras. Consolations, Mrs. J. A. Boutelier and Mrs. R. Caron.

CUNNINGHAM CLAIMS FINALLY CANCELLED

Pinchot and Glavis Lost Their Jobs For Them

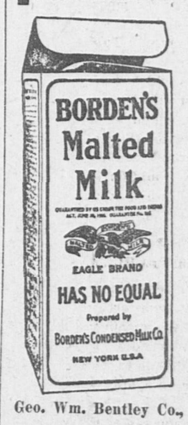
Washington, Sept. 14.—All thirty-three so-called Cunningham Alaska coal land claims, involving fraudulent blanket patents which contributed to the Ballinger-Pinchot controversy, have been disposed of finally by the interior department. The appeals have been adversely decided and Secretary Fisher has directed the immediate execution of the official decision of Commissioner Dennett of the general land office, who held the claims were improperly allowed and that the entries should be cancelled. Secretary Fisher took this final action on his second review of the cases. No more of the real Cunningham claims are pending, though the interior department is regularly passing upon other Alaskan claims somewhat similar to those of the Cunningham group. Of 1000 or more of such 300 already have been disallowed.

The Cunningham claims had an aggregate area of 5200 acres and their value ran high into the millions. It had been alleged that a Morgan-Guggenheim syndicate owned the blanket claims of the Cunninghams and their associates. With the controversy over the claims came the dismissal from public service of former Chief Forester Gifford Pinchot, Louis R. Glavis, a chief of the field division of the land office, and several minor officials.

—One of the most important benefits of the Panama canal will be the opening of a shorter route for the South American beef trade. It is to be noted that all five of the 11,000-ton steamers ordered by the Royal Mail steam packet company for the canal route are beef refrigerator boats.—Taunton Herald.

Old Age

demands not only a nutritious food but also one that can be easily digested, quickly absorbed and still cause no sense of weight or weariness to the stomach.



BORDEN'S Malted Milk

IN THE SQUARE PACKAGE

consisting of rich creamy milk, with extracts of wheat and barley malt, supplies a complete nourishment in a partially predigested form. It is not only a refreshing drink but a stay and support to those whose vitality has begun to wane by the encroachment of old age.

Get Free Trial Package and Unusual Recipe Book from Your Druggist, or

Malted Milk Department
BORDEN'S CONDENSED MILK CO.
New York City

Manufacturers of Borden's Evaporated Milk and Eagle Brand Condensed Milk

Geo. Wm. Bentley Co., N. E. Selling Agents, 192 State St., Boston, Mass. Telephone Richmond 336



Nemo Self Reducing Corsets

Make Stout Women Slender

All **Nemo Corsets** are furnished with **Lastikops Hose Supporters**—the Supporters that wear long and never lose their original elasticity.

The Corset Shop

MISS S. E. DUNPHY

No. 8 Maple St., Quincy

Quincy Daily Ledger

THE WEATHER.

Forecast for Boston and vicinity. Showers Sunday. Monday fair and cooler. Moderate southerly winds.

TOMORROW'S ALMANAC.

Sun rises	5.24
Sun sets	5.56
Length of day	12.31
Moon sets	8.07 P. M.
High water, A. M.	2.00
High water, P. M.	2.15

Days decrease 2 hours 46 minutes.

MONDAY'S ALMANAC.

Sun rises	5.25
Sun sets	5.53
Length of day	12.28
Moon sets	8.42 p. m.
High Water, A. M.	2.45
High Water, P. M.	3.15

Days decrease 2 hours and 49 minutes.

Last Quarter, Sept. 4	8.23 A. M.
New Moon, Sept. 10	10.48 P. M.
First Quarter, Sept. 18	6.34 A. M.
Full Moon, Sept. 26	6.34 P. M.

QUINCY NOON TEMPERATURES.

At 12 M. today	77 degrees
Sept. 14, 1911,	62 degrees
Sept. 14, 1910,	70 degrees
Sept. Noon Maximum, 14 years	92
Sept. Noon Minimum, 14 years.	52

BRIEFS

Many of the citizens of Atlantic are glad the Board of Trade is to take up the train service with the N. Y. N. H., & H. R. R., especially so since some of the South Boston trains have been cut off morning and evening. The cutting off of the trains from that station necessitated walking to Neponset, and some had left Atlantic rather than stand the daily inconvenience of walking back to South Boston every morning.

Miss Corinne Picard of Irving place left Friday on a business trip to New York.

Miss Nana Fisher of Whitwell street went to Providence, R. I., this week where she will enter a hospital to study to become a nurse.

A preliminary meeting of the Young People's Religious Union of First church is to be held Sunday night at seven o'clock to arrange for the season's work.

Owing to the resignation of Charles H. Johnson as superintendent of First Church Sunday school, he having accepted a call to Wellesley, the school will not open for the fall term until the first Sunday in October.

Miss Helen K. Horten of Squantum street is attending the Currie School of Expression in Boston.

Mrs. Ward Whitcher is proud of her large peach crop this year, and many of her friends have enjoyed samples of the fruit.

Mrs. Nettie Lennon of Temple street returned Thursday from a five weeks' visit at Picto, N. S.

The Walther Men's class will meet Sunday at 12.15 in the Wollaston Baptist church, Rev. Joseph Walther will lead the discussions. All men not in other similar classes invited.

Rev. C. C. Tilley pastor elect of the Calvary Baptist church begins his work on Sunday, preaching at the morning and evening service.

At the first regular business meeting Thursday evening of Memorial church since the parish society and church consolidated, the following officers were elected: F. M. Burditt collector; David Hamilton and Kenneth Blake assistant collectors, W. W. Ware who had been so efficient as collector for years resigned on account of business duties. Henry Hallet was elected a member of the executive committee. The treasurer Paul Butler, reported that the treasury was gaining and that the church building society mortgage had been signed. Rev. T. W. Davison reported that there were some adjustments necessary before the organ could be recommended for dedication.

ENJOYED HIS BIRTHDAY.

Harlow Schenkleberger, accompanied by his grandmother, Mrs. Augusta A. Harlow of Goffe street, recently enjoyed an outing at Revere beach. The father of the Ridgway Sons, who own the vast pavilion and dance hall, there was an intimate friend of the late Dr. Harlow, so every possible attention was showered upon Mrs. Harlow and her grandson. The big touring car was placed at their disposal and all the attractions of the beach shown them, after which the exhibitions of the pavilion and the mysteries of the pit were enjoyed. The Ridgway brothers and their hospitality will long be remembered by Master Harlow, who was given the time of his life the occasion also being his ninth birthday.

WESTERN BRIDE FOR QUINCY MAN

Fred Johnson Married to the Daughter of His Employer

HONEYMOON IN HONOLULU

J. Fred Johnson, son of Mr. and Mrs. S. E. Johnson, 2 Gothland street advised his folks Friday that he had married Miss Lillian Fitch at Eureka, Utah, Tuesday morning and is at present on his honeymoon trip with his bride to Honalulu.

Mr. Johnson is well known and was popular during his residence here. His bride is the daughter of his employer, the owner of a large mining property and the courtship dates from the time of his appearance at the father's claim.

Fred Johnson graduated from the Adams Academy, class of 1904. with many honors. He was a proficient mathematician and attained great popularity through his ability as a student. He entered Harvard, leaving in 1907 and returned for his degree of A. B. and B. S.

After completing his studies he went west and secured work with the father of his bride as a mining engineer and is one of the superintendents. The couple will reside at Eureka, Utah.

NEW LOANS CREATED

(Continued from Page One.)

sion that the money so borrowed was used to pay the old loan, thus in effect turning a temporary loan into a fixed debt. The answer, as was the case in many of the questions during the Mayor's examination, was given by the Auditor. He replied, "I will say candidly that we have." He was then asked if this was not done now; and replied "Well, not this year."

Now let us look at the facts as witnessed by the loan statement:—Temporary loans of 1911 came due as follows:

Due Jan. 18, 1912,	$25,000
Due Jan. 25, 1912,	65,000
Due Feb. 15, 1912,	50,000
Due Feb. 15, 1912,	125,000
Due Mar. 29, 1912,	100,000
Due April 12, 1912,	35,000

New temporary loans were issued in 1912 as follows:

Issued Jan. 25, 1912,	$65,000
Issued Feb. 14, 1912,	175,000
Issued Mar. 21, 1912,	100,000
Issued April 14, 1912,	60,000
Issued May 29, 1912,	25,000
Issued June 21, 1912,	75,000

A comparison of the dates and amounts seems to tell the story pretty clearly.

The loan of $25,000 coming due January 28, 1912, was paid from cash. A new loan of $65,000 was issued January 25, 1912, to take care of the loan of 1911 of the same amount coming due the same day. A new loan of $175,000 was issued February 14, 1912 to take care of two loans of $50,000 and $125,000 respectively, coming due the next day. A new loan of $100,000 was issued March 21, 1912, to provide funds to meet the old loan of $100,000 coming due March 29.

The loan of $35,000 coming due April 12, 1912 was paid from other funds apparently, but two days later another loan of $60,000 was issued. Then follow the two loans of $25,000 and $75,000 which are brand new.

Now then, what did the Auditor mean when he said in effect that this sort of thing has been done in the past but "not this year?" Was he, in the presence of the Mayor, shielding that official from the charge of having violated his promise to give Quincy a business-like-administration by continuing this unbusiness-like if not illegal practice?

Clearly here is a situation the people are entitled to know about. There were other interesting and instructive statements made at this hearing, which will be the subject of further remarks later.

The subject of the next letter will be anounced at its heading in Wednesday's issue.

Irving L. Shaw.

SUDDEN DEATH.

News comes from San Francisco of the sudden death of Warren Studley. Of late he has made his home with Frances Veazie of Granite street, Quincy, but started Sept. 2, in good health, for California.

The body is now on its way to this city for burial at Mt. Wollaston cemetery. The deceased was in his 77th year, and enjoying good health when he left here September 2 for the west. He is a former Dorchester resident.

MRS. JACK JOHNSON

White Wife of World's Champion Pugilist, Who Ended Life With Pistol



AT DAUGHTER'S FUNERAL

Mrs. Terry Goes to Body of Mrs. Jack Johnson

Chicago, Sept. 14.—Mother's love brought Mrs. David Terry, mother of Mrs. Jack Johnson, from her home in Brooklyn to Chicago to view the face of her daughter, who committed suicide Wednesday night.

Mrs. Terry, who was accompanied by her daughter, Elaine Terry, came here to attend the funeral. They were met at the railway station by Jack Johnson, who drove them to his home.

"Of course I would come to my daughter's funeral," Mrs. Terry said. "We opposed her marriage to Jack Johnson because he was a negro. She was injured when she was young and has shown signs of insanity. When I last saw her at my home in Brooklyn she kept saying to me: 'Don't leave me alone, mother; I am afraid I might kill myself.'"

Funeral services for Mrs. Johnson were held today and she was buried here.

PROMOTION COST $15,000, WALDO

Is What Commissioner Says Politicians Charge

New York, Sept. 14.—The sum of $15,000 was the price asked of a police captain by "politicians and others" for promotion to the office of inspector, according to testimony given by Police Commissioner Waldo, as a witness before the aldermanic committee which is investigating alleged corruption in the police department.

Mr. Waldo swore that he had an affidavit from one captain that he was approached and asked to give such a sum as a condition precedent to his promotion.

The commissioner was not asked while on the stand who the captain was or the identity of "the politicians and others," but later Emory R. Buckner, counsel for the committee, sent a letter to Mr. Waldo requesting him to produce the affidavit, "as well as all other information you may have upon that subect."

STRIKES IN TWO CITIES

Duluth and Superior, In Minnesota, Are Afflicted

Duluth, Minn., Sept. 14.—Violence, growing out of the street car strike, was resumed when a strike-breaking motorman bumped off the track an ice wagon which contained strike sympathizers. Immediately a mob formed and the glass was knocked from the street car and the car and the crew of the car routed. Another crew boarded the car, put on all power and rushed through the crowd.

Three cars were wrecked, several passengers assaulted and a conductor and motorman escaped the fury of the mob by flight.

Mayor Konel of Superior, in which city the street car men also are out, replying to Manager Warren's demand for protection, said that if he was forced to put out extra policemen he would place them as crews on the cars and operate the line, and that if this was necessary the city would take action for the public ownership of the car system.

The first shooting of the strike was reported from the mob at the car barns. No one was hurt, although it is declared a dozen shots were fired by rioters. The police did not return the fire. There is not a whole window within a block of the car barns.

Youngest Licensed Aviator

Hempstead, N. Y., Sept. 14.—As a result of a long flight over the Hempstead plains aviation field, Guy Kilpatrick of New York has been awarded his pilot's license by the Aero Club of America, and thereby acquires the right to the title of the youngest aviator in the world. Kilpatrick has just passed his 16th birthday anniversary.

GENERAL NOGI AND COUNTESS

Commit Suicide as Tribute to Dead Mikado

FOLLOW JAPANESE CUSTOM

Japan's Hero Who Won Victory of Port Arthur Drank Ceremonial Farewell Cup of Sake In Gift of Emperor—Die as Funeral Gun Booms Signal of Passing Cortege—Lost Two Sons In War

Tokio, Sept. 14.—General (Count) Nogi, the hero of the Russo-Japanese war, who commanded the Third Army and captured Port Arthur after a siege of months, committed suicide here.

The tragedy is the result of a suicide pact, caused by their grief over the death of the mikado, under whom Nogi had led the Japanese forces to victory on the field of battle.

General Nogi was one of the closest friends of the departed emperor. It is undoubted that the double suicide was in accordance with the Shinto belief that it is "just and holy" to die in memory of a friend who was passed into the Great Beyond.

The general was 63 years of age, and his wife was about three years younger.

The suicide of Nogi and his wife by the famous method of hari kari, the manner of self-destruction introduced by the Samurai, was concealed for several hours, and even then all the details were not made known.

The taking off by their own hands of the famous general and his wife was as dramatic as it was sad. The general cut his throat with a short sword and the countess committed hari kari.

Following the Sumurai custom the couple had carefully prepared their plans for killing themselves and timed them so that they would be coincident with the departure forever from Tokio of the dead emperor.

General Nogi and the countess had attended the funeral services of Mutsuhito at the palace and it was expected that they would proceed to Aoyama with the cortege.

Instead, however, at the conclusion of the ceremony at the palace they withdrew to their modest home in Akasaka, a suburb of Tokio, and there began their final preparations for death.

First the general wrote a letter to his new emperor, Yoshito, which later was found beside his body.

Then he draped in mourning a portrait on the wall of the late emperor, and afterward he and his wife dressed themselves in full Japanese costume and drank a farewell cup of sake from cups which had been presented to the general by Mutsuhito.

As the boom of the signal gun resounded through the clear, still night informing Japan that the imperial funeral car bearing the royal dead had started for its last resting place, General Nogi grasping tightly in his hand a short sword, plunged it into his throat, while the countess stabbed herself through the stomach.

Washington, Sept. 14.—Viscount Chinda, Japanese ambassador here, was inexpressibly shocked and grieved at the tragic death of General Nogi and his wife.

The ambassador recalled the fact that in the days of feudal Japan, when the lord of the manor died, it was by no means uncommon practice for his close dependents and friends to commit suicide, in order that the spirit of the deceased should not make the last journey alone.

n recent years, and in the new Japan, this custom had been generally abandoned, so that it is now of very rare occurrence. The fact that General Nogi and his wife lost their two sons during the Russo-Japanese war, leaving them practically without family ties, had centred their affections and devotion upon the late Emperor Mutsuhito, and it was doubtless the case that upon his death the mind of the old warrior succumbed to the strain.

WHERE OBTAINED?

Deal For Property Worth $313,817 Given by Morse and Wife

Catskill, N. Y., Sept. 14.—A deed from Charles W. Morse and Hattie B., his wife, to the Ridgewood Ice company was recorded in the county clerk's office.

The deed conveyed, among other parcels, property in the towns of Coxsackie and Athens. The total consideration of the sale was $313,817.

When Morse was released it was said that all the property he ever owned had been swept away in the misfortune that overcame him, and that he was a poor man.

Captured With Rebels

Washington, Sept. 14.—Senator O'Gorman has asked the state department to intercede for John Devine, son of Peter Devine, a New York contractor, captured with the Mexican rebels and sentenced to be shot. Acting Secretary Wilson has called upon Ambassador Wilson at Mexico City for an immediate report.

JOSEPH CHAMBERLAIN

English Statesman Whose Ill Health Caused His Retirement



© 1911, by American Press Association.

"JOE" CHAMBERLAIN

Mentally and Physically Helpless Is Approaching His Death

London, Sept. 14.—Joseph Chamberlain, former colonial secretary, is said to be dying. Doctors say that he is sinking fast and that the end may come any day. His mind, until recently alert, is failing him to the extent that he takes no interest in anything.

His wife, who was Mary Endicott of Salem, Mass., is his only comfort. Mr. Chamberlain is said to be in such condition that he is mentally and physically helpless from the paralysis that for years has been creeping through his system, and he is unable to leave his bed.

Woman's Best Help

to the good health which comes from regular action of the organs of digestion and elimination—to freedom from pain and suffering—to physical grace and beauty—is the harmless, vegetable remedy

BEECHAM'S PILLS

Sold everywhere In boxes 10c., 25c.

Children Cry for Fletcher's

CASTORIA

The Kind You Have Always Bought, and which has been in use for over 30 years, has borne the signature of Chas. H. Fletcher and has been made under his personal supervision since its infancy. Allow no one to deceive you in this. All Counterfeits, Imitations and "Just-as-good" are but Experiments that trifle with and endanger the health of Infants and Children—Experience against Experiment.

What is CASTORIA

Castoria is a harmless substitute for Castor Oil, Paregoric, Drops and Soothing Syrups. It is Pleasant. It contains neither Opium, Morphine nor other Narcotic substance. Its age is its guarantee. It destroys Worms and allays Feverishness. It cures Diarrhœa and Wind Colic. It relieves Teething Troubles, cures Constipation and Flatulency. It assimilates the Food, regulates the Stomach and Bowels, giving healthy and natural sleep. The Children's Panacea—The Mother's Friend.

GENUINE CASTORIA ALWAYS

Bears the Signature of

Chas. H. Fletcher

The Kind You Have Always Bought

In Use For Over 30 Years

THE CENTAUR COMPANY, 77 MURRAY STREET, NEW YORK CITY.

WHEELER'S

The Store for Ladies' Furnishings

NECKWEAR OUR SPECIALTY

House Dresses
Shirt Waists
Aprons

Hosiery
Corsets
Gloves

Stamped Linens and Threads for working

WHEELER'S

City Square, Quincy

BY THE "BLUE BELL" YE MAY KNOW

First, that a *Pay Station* of the New England Telephone and Telegraph Company is indicated

Second, that from this Pay Station you may talk *to any one of* 425,000 *telephones* connected with this Company's lines in the four Northern New England states

Third, that you may talk from any Pay Station, over the Long Distance lines of the great Bell system, *to* 30,000 *cities and towns* throughout the United States

Fourth, that from any of these Pay Stations you will receive as *prompt attention* and as *good service*, as can be given you at any subscriber's station, or by going to the Central Office

NOTE: If the person with whom you desire to speak is not a subscriber, the Company will arrange, at a nominal charge, to send a messenger to request him to come to one of our Pay Stations and receive the call

NEW ENGLAND TELEPHONE & TELEGRAPH CO. — LOCAL AND LONG DISTANCE TELEPHONE — BELL SYSTEM — AMERICAN TELEPHONE & TELEGRAPH CO.

New England Telephone and Telegraph Company

KEZIAH COFFIN



by

Joseph C. Lincoln

Author of
Cy Whittaker's Place
Capn Eri, Etc.

Illustrations by
Ellsworth Young

Copyright, 1909, by D. Appleton & Company

(Continued from last issue.)

Mrs. Coffin thrust the key into the keyhole of the side door and essayed to turn it.

"Humph!" she muttered, twisting to no purpose; "I don't see why— This must be the right key, because— Well, I declare, if it ain't unlocked already! That's some of Cap'n Elkanah's doin's. For a critter as fussy and particular about some things, he's



"Cheerful's a Tomb, Ain't It?" Was Mrs. Coffin's Comment.

careless enough about others. Mercy we ain't had any tramps around here lately. Come in."

She led the way into the dining room of the parsonage. Two of the blinds shading the windows of that apartment had been opened when she and Captain Daniels made their visit, and the dim gray light made the room more lonesome and forsaken in appearance than a deeper gloom could possibly have done. The black walnut extension table in the center, closed to its smallest dimensions because Parson Langley had eaten alone for so many years; the black walnut chairs set back against the wall at regular intervals; the rag carpet and braided mats—homemade donations from the ladies of the parish—on the green painted floor; the dolorous pictures on the walls: "Death of Washington," "Stoning of Stephen," and a still more deadly "fruit piece" committed in oils years ago by a now deceased boat painter. The blinds and a window being opened, more light entered the room. Grace glanced about it curiously.

"So this is going to be your new home now, Aunt Keziah," she observed. "How queer that seems."

"Um—h'm. Does seem queer, don't it? Must seem queer to you to be so near the headquarters of everything your uncle thinks is wicked. Smell of brimstone any, does it?" she asked with a smile.

She threw open another door. A room gloomy with black walnut and fragrant with camphor was dimly visible.

"Cheerful's a tomb, ain't it?" was Mrs. Coffin's comment. "Well, we'll get some light and air in here pretty soon. Here's the front hall and there's the front stairs. The parlor's off to the left. We won't bother with that yet a while. This little place in here is what Mr. Langley used to call his 'study.' Halloa! how this door sticks!"

The door did stick, and no amount of tugging could get it open, though Grace added her efforts to those of Keziah.

"'Tain't locked," commented Mrs. Coffin, "'cause there ain't any lock on it. I guess it's just swelled and stuck from the damp. Though it's odd, I don't remember— Oh, well! never mind. Let's sweeten up this settin' room a little. Open a window or two want to do anything before it gets dark. I'm goin' into the kitchen to get a broom."

She hurried out, returning in a moment or two with a broom and a most disgusted expression.

"How's a body goin 'to sweep with that?" she demanded, exhibiting the frayed utensil, the business end of which was worn to a stub. "More like a shovel, enough sight. Well, there's pretty nigh dust enough for a shovel, so maybe this'll take off the top layers. S'pose I'll ever get this house fit for Mr. Ellery to live in before he comes? I wonder if he's a particular man?"

Grace, who was struggling with a refractory window, paused for breath.

"I'm sure I don't know," she replied. "I've never seen him."

"Nor I either. Sol was so bad the Sunday he preached that I couldn't go to meetin'. They say his sermon was fine; all about those who go down to the sea in ships. That's what got the parish committee, I guess; they're all old salts. I wonder if he's as fine-lookin' as they say?"

Miss Van Horne tossed her head. She was resting, prior to making another assault on the window.

"I don't care. I know he'll be a con[illegible]use—well. I considered it. in a way. my house; at least, I knew I should live in it for a time, and—"

"Live in it?" repeated Keziah. "Live in it? Why! mercy on us! you don't mean to say you're—"

She stopped to look at Grace. That young lady was looking at her with an expression which, as it expressed so very much, is beyond ordinary powers of description.

"My name is Ellery," said the stranger. "I am the minister—the new minister of the Regular society."

Then even Keziah blushed.

(To be Continued.)

PANAMA-PACIFIC FAIR

Has Received Acceptances From Eighteen Nations For Displays

Washington, Sept. 14.—The state department has announced up to date eighteen nations had accepted the invitations to participate in the Panama Pacific exposition in San Francisco.

These are Bolivia, Canada, Costa Rica, Cuba, Dominican Republic, Ecuador, France, Great Britian (provisionally), Guatemala, Hayti, Honduras, Japan, Mexico, Nicaragua, Panama, Peru, Salvador and Uruguay.

SAN DOMINGO NEXT OF OUR TROUBLES

Rebels Have Seized Custom U. S. Controls

Washington, Sept. 14.—American warships probably will be sent at once to Santo Domingo, as the result of a revolution that has broken out there and the seizure of the customs houses by the rebels. Invasion of the black republic by American forces also may be necessary, for advices reaching the state department were to the effect that the revolutionists had seized virtually all the customs houses along the Dominican-Haytian frontier, which are under American supervision.

The action of the rebels is puzzling to state department officials. In past revolutions the leaders have carefully avoided interfering with the customs houses and thus inviting action by the United States. Their high handed methods now, it is feared, indicates that no foreign property is safe.

Plans for the military expedition are being guarded with more than usual secrecy. It is acknowledged by officials here that the situation is serious. Orders probably will be issued for the sending of several detachments of marines as soon as the necessary vessels are forthcoming.

The customs houses of the island are controlled by the United States by treaty and must be protected against seizure by the revolutionists.

SENATOR FALL'S PLAN

To Recognize Mexican Rebels Is Not Approved at Washington

Washington, Sept. 14.—The state department does not approve the suggestion of Senator Fall, that the United States recognize the belligerency of the Mexican rebels, that it might act as umpire or mediator.

It was said at the department that the rebels held no important towns, had no acredited head and had failed to follow any set military program. Under the circumstances it was declared the revolutionists should be regarded only as rebels against a friendly government.

EXAMINATION OF GIBSON

Will Virtually Be a Trial Before Grand Jury Even Acts

Middletown, N. Y., Sept. 14.—The examination of Burton W. Gibson, the New York lawyer, on the charge of murdering his client, Mrs. Rosa Menscik Szabo, in Greenwood lake, July 16, was postponed until Sept. 24, and Gibson was ordered locked up meanwhile in the county jail at Goshen. The postponement was granted upon the application of District Attorney Rogers, with Gibson consenting.

The examination, it developed, will amount virtually to a trial of Gibson on the murder charge. Both sides will have a chance to summon witnesses and the entire case may thus be threshed out in open court before the Orange county grand jury will pass upon it, as the grand jury is not now in session and will not meet until Oct. 7.

Statesmen Love the Game

Washington, Sept. 14.—To provide more room for crowds at the local baseball park, the federal government has ordered condemnation and razing of buildings covering half a square.

HOW'S THIS!

We offer One Hundred Dollars Reward for any case of Catarrh that cannot be cured by Hall's Catarrh Cure.
F. J. CHENEY & CO., Toledo, O.

We, the undersigned, have known F. J. Cheney for the last 15 years, and believe him perfectly honorable in all business transactions and financially able to carry out any obligations made by his firm.
Walding, Kinnan & Martin,
Wholesale Druggists, Toledo, O.

Hall's Catarrh Cure is taken internally, acting directly upon the blood and mucous surfaces of the system. Testimonials sent free. Price 75 cents per bottle. Sold by all Druggists.

Take Hall's Family Pills for constipation.

By FRANK FESSENDEN CRANE, Auctioneer
Office No. 19 Temple St., Quincy, Mass.

Imperative Auction Sale

By order of the

Commissioner of Public Works

Will be sold on the premises, corner Beale St., and Winthrop Ave., Wollaston, Mass., on

Tuesday, Sept. 17, 1912

At 2 o'clock P. M:

AT

Public Auction

The Wollaston School Building and Contents

Consisting of

The Wooden Building Windows or—The Slate on the roof. The Weather Vane, Flag Pole & Shrubs. The Contents of Room No. 1 viz 43 Desks & Chairs. Room No. 2—Large Desk, 41 Desks and Chairs. Room No. 3—34 desks & Chairs. Large desk, Table etc.

Room No. 4, Hallett & Davis Sq. Piano, Slate Black boards.

Large desk & 32 Primary Desks & Chairs.

Room No. 5, 40 Primary desks & Chairs, Slate Blackboards, large desk. Room No. 6, 54 desks & Chairs, Large Desk, Slate Blackboards. Room Slate Blackboards. Room No. 8 large desk 42 desks & Chairs. Slate Blackboards, also will be sold 2 Soap stone Sinks. All furnaces made by Fuller Warren & Co., Slate Urinals, Umbrella Stand, odd settees and many other articles.

Sale Positive, Rain or Shine. Terms Cash.

Per Order—F. E. TUPPER, Com.
Sept. 10-6t.

ADMINISTRATOR'S NOTICE.

Notice is hereby given that the subscribers have been duly appointed Administrators of the estate of Harriet W. Bailey late of Quincy in the County of Norfolk, deceased, intestate, and have taken upon themselves that trust by giving bonds as the law directs.

All persons having demands upon the estate of said deceased are required to exhibit the same; and all persons indebted to said estate are called upon to make payment to

JEREMIAH J. McANARNEY,
GEORGE E. ADAMS,
Adms.

(Address)
Quincy, Mass.
Sept. 5, 1912. Sept. 7, 14, 21

ADMINISTRATRIX'S NOTICE.

Notice is hereby given that the subscriber has been duly appointed Administratrix of the estate of Mary A. Reed late of Quincy in the County of Norfolk, deceased intestate, and has taken upon herself that trust by giving bond as the law directs.

All persons having demands upon the estate of said deceased are required to exhibit the same; and all persons indebted to said estate are called upon to make payment to

EVA G. REED, Admx.

(Address)
Care of George E. Adams, Atty.
18 Tremont street, Boston, Mass.
September 5, 1912.
3t Sept. 7,14,21

LEE'S INN, Squantum
15th season for the famous DINNERS
Fish--Chicken--Broiled "Live" a la carte
Phone, Quincy 1643 W
Leave Electrics at Boardwalk, 5 cent fare from any part of Quincy; ask for transfer. July 23-2mos

PENNIMAN'S TAXI SERVICE
Taxis and 5 and 7 Passenger Touring Cars for all occasions
C. H. PENNIMAN, Prop.
Agent for Pope-Hartford Cars
Demonstration by Appointment
Phones
Stable 207. Residence 972 W
Dec. 23-tf

M. MIRKIN
First-Class Upholsterer
Parlor Suits, Mattresses and Couches made to Order
All kinds of Furniture Repaired and Re-covered at reasonable prices.
67 Washington St., Quincy, Mass.
Tel. Conn. Sept. 10-1m

LEWIS N. CURTIS,
PAINTER and GLAZIER
LEADED STAINED GLASS.
DECORATOR and PAPER HANGER
OLD FURNITURE REFINISHED.
Orchard Place, off Spear Street, Quincy

HERBERT A. HAYDEN
Piano Tuner
Office at C. F. Pettengill's, 1331 Hancock street, Quincy.
Residence, 73 Cleverly Court, Quincy Point
Mass. Tel. Quincy. 1153 M Nov. 3-tf

JAMES F. BURKE
Real Estate and Insurance
AUCTIONEER MORTGAGES
Justice of the Peace Notary Public
Room 4, Savings Bank Building
Tel. 385-3 Jan. 17-tf

CLASSIFIED ADVERTISEMENTS

Advertisements under this head 25 words or less one time 25 cents Three consecutive insertions 50 cents. 6 consecutive insertions 75 cents.

No advertisements taken over the telephone, received by mail or at the office unless accompanied by cash.

LOST

LOST—Gold bracelet, Thursday evening between city square and 429 Granite street. Reward if returned to above address 14-3t

FOUND

FOUND—A pocket book containing a small amount of money Saturday evening. The owner can have the same by proving property and paying charges. Apply to 105 South street. 14-1t

FOR SALE

FOR SALE—My residence on Goffe street. House contains 12 rooms, 3 bath rooms. Everything in good condition ready to move in. Garage heated by hot water large enough to accommodate two large and one smaller car. Also cow barn and hen-house. Grounds are beautifully laid out and contain 63,950 square feet of land. Fine tennis court. Located in best residential district in Quincy, and house commands a fine view of the harbor which can never be shut off. Having found it necessary to move from Quincy I desire to dispose of this place and will sell at a low figure for quick sale. E. H. Angier, Ashland, Mass. 14-tf

TO SELL or LET—Houghs Neck. New 6 room house, with all improvements near school and electrics. Cheap rent for winter. Carrie Wyler, 132 Babcock street, Houghs Neck. 13-3t

FOR SALE—Buff Oppington, White Rocks, Barred Rocks and Reds. Price low, quick sale. White, 108 North street, North Weymouth. 9-6t

FOR SALE—Land on Goffe St., and Upland road at low price, or I will build you a house on same to suit and sell it to you complete at extremely low figures. Call on me at once and talk it over. Don't wait, for this is the best oportunity ever offered to secure a home in a first class residential section. Charles A. Ericson, Builder, 4 Euclid avenue, Quincy, Mass. Tel. 586M 6-W-S tf

VIOLIN LESSONS
MR. GEORGE MONK
241 Washington Street.
Particular attention given to beginners
Sept. 13-tf

F. WRIGLEY
Teacher of Music
1 Adams Street, Quincy
Resumes Sept. 1st. Aug. 20-1m

WILLIAM R. DIMOCK
Carpenter and Builder
Plans furnished and estimates given.
All work personally and promptly attended to.
133 PROSPECT AVENUE
WOLLASTON
Telephone 1238 W Quincy.

LINCOLN HIGHTS
East Braintree
25 min. by rail
Unsurpassed site for beautiful homes; restricted.
SEE
This Loveliest Spot
FRED O. ELLIS 276 Washington St

A GOOD TIME
for you to think about having your
FURNITURE REPAIRING
done is in your vacation time
— AT —
HOLMES & HALL
GENERAL UTILITY HOSPITAL
96 Washington St., Quincy
TELEPHONE 974 W

M. T. SULLIVAN
Real Estate Insurance
Auctioneer Care of Property
Justice of the Peace
Room 3 Durgin & Merrill Block,
QUINCY

TO LET

TO LET—Newly furnished room, all improvements. Near Quincy square. Address H. R., Ledger office. 14-3t

TO LET—Furnished room and bath with use of piano. Suit lady or gentleman off Independence avenue. Address G. L. Ledger office. 14-3t

TO LET—Two $20 flats, one $27 single house, one $35 single house, two $18 tenements. All very desirable and well located. Apply at once to C. H. Hardwick, cor. Washington street and Revere road. Telephone 391-2 or 85W. 14-3t

WANTED

WANTED — Waitress. Apply at Thompson's Cafe, Quincy square. 14-6t

WANTED—Girl or woman to assist with housework and children in small modern home. Weeks washing and ironing hired. No Finn need apply. 538 Hancock street, Wollaston. 14-3t

WANTED—Young lady as assistant in office, clerical work, attending customers and telephone. Good education and agreeable personality. Address No. 13, Patriot Office, Quincy. 14-tf P-L.

SEAMSTRESS— Capable. Would like a few engagements. 20 cents an hour and carfare, Lucy B. Wilson, 286 Beach street, Wollaston. 6-3t 13-3t

WANTED—The Local Association of Marine Draftsmen desires rooms or a house, centrally located (in Quincy), for permanent headquarters. One room must be large enough for a pool table. Address, B. G. Barnes, Adams Shore, Quincy. 13-6t

WANTED—Board for boy, three years old. Address Mrs. W. 16 Edwards street, Quincy. 13-3t

WANTED—Order clerk. Apply to R. E. Foy. 11-tf

WANTED—Furniture moving packing, crating and storage; all done in good order and at a reasonable price. Apply to H. B. Schmitchel, 29 Saville street or at office 243 Granite street. 10-6t

WANTED

Young man with knowledge of stenography and typewriting. High School graduate preferred. Apply by letter giving age and experience if any to FORE RIVER SHIPBUILDING CO., Quincy.
Sept. 14-1t

INSURANCE
Fire, Liability and Automobile
Strongest Companies. Lowest Rates
Liberal treatment in case of loss.
H. L. KINCAIDE & CO.

Quincy Savings Bank

BANK HOURS: Every Business Day except Saturday, 8.30 A. M. to 3 P. M.
SATURDAY—8.30 A. M. to 12 M.
CLARENCE BURGIN,
Treasurer.

The National Granite Bank
located at Quincy, in the State of Massachusetts is closing its affairs. All note holders and other creditors of the association are therefore hereby notified to present the notes and other claims for payment.
R. F. CLAFLIN,
Cashier.
Jy 9—S 18

PATENTS
PROCURED AND DEFENDED. Send model, drawing or photo for expert search and free report. Free advice, how to obtain patents, trade marks, copyrights, etc. IN ALL COUNTRIES.
Business direct with Washington saves time, money and often the patent.
Patent and Infringement Practice Exclusively.
Write or come to us at
710 Eighth Street, near United States Patent Office.
WASHINGTON, D. C.
CA-SNOW & CO.

TO LET

TO LET—48 Revere road, two connecting rooms with small room adjoining for light housekeeping. Also medium rooms $1.50 and $2.00, with bath. 5-12t

TO LET—Six room tenement. Rent $14. per month. Apply Augustine Purpura, 4 Baxter place, Quincy. 10-6t

TO LET—Furnished room. Modern improvements. Apply to 16 Euclid avenue, Quincy. 13-3t

TO LET—6 rooms and bath, upper flat. All improvements, $21. 132 Glendale road. Quincy. Nice new half houses opposite new brick school in East Braintree, 5 rooms and W. C. $15. High and dry, select neighborhood, near steam, trolley and shipyard. H. F. McIntire, Greenleaf Block. Tel. 7-tf

TO LET—The colonial house recently occupied by the late William Everett. Spacious grounds, quiet location. Modern improvements. Reasonable rent. Apply to H. M. Faxon, 17 Granite Street. 6 L-P tf

FOR RENT—A three room apartment; unfurnished or partly furnished. Second floor, sunny, modern improvements. Light housekeeping. Address P. O. Box 367, Quincy. 11-tf

TO LET—Tenement of six rooms, on 44 Euclid avenue, five minutes walk from the Quincy depot. All the latest improvements apply to P. J. Curry, 94 Federal avenue, Quincy Adams. 11-6t

TO LET—A pretty furnished house at Quincy Point for two months near water. Address S. W. Ledger Office. 10-6t

TO LET—Wollaston, lower apartment in two family house 7 rooms, everything first class. Rent $25. per month. Apply 23 Standish avenue. 10-6t

TO LET—A fine lower tenement on Hudson street, 6 rooms all improvements. Will let only to good people. Rent $20. per month, worth $25. C. W. Guy, 42 Butler Road. 10-6t

TO LET—Four room flat, all improvements at 18 Bedford street. Apply to 94 Cranch street. 22-21t

TO LET—Private family will rent 2 unfurnished rooms for light housekeeping in large house, with verandas. Beautiful grounds, 5 minutes to depot. Fare 7 1-2c So. Terminal. References Tel. Quincy 1401 M. Aug. 28-tf

TO LET—In Revere apartment, 86 Revere road, 5 rooms and bath, steam heat, janitor service, all modern conveniences; rent reasonable to right parties. Apply to W. R. Lofgren, 19 Cottage Street, Phone 398-3. 24-tf

TO LET—Two very pleasant rooms with first class table board, to refined people only. Every modern improvement. 18 Washington street, corner Coddington. 17-tf

TO LET—Opposite Adams Academy, Quincy Center. A house with all improvements. F. M. Taylor, 527 Main street, South Weymouth, Tel. Weymouth 263 W. 7-tf

TO LET—Homestead estate of the late Joseph F. Berry, 1642 Hancock street. House of nine rooms with modern conveniences and a large stable. George H. Brown, Trustee, 22 Adams Building, Quincy, or 431 Tremont Building, Boston. 1-tf

TO LET—New 2-family house, 6 rooms each, all improvements, best locality. Apply 87 Merrymount road, Quincy. 8-tf

TO LET

Ground Floor—Granite street, near City Square, 22x55 feet. Also the floor above it. Splendid light—excellent opportunity.

Ground Floor Shop—Near City Square off Granite street, fine light.

Hancock Building—City Square Offices—large or small—front or back.

Office—Hancock Chambers, 16x18 feet, one flight up, very low rent.

City Square Hall, Office or Shop—Hancock Chambers, 2 flights up, 55x32 feet and 26 feet high. Splendid light, low rent

GREENLEAF BLOCK
CITY SQUARE
(Best Location in City)

Transient Rooms—Well furnished and with care, one or two flights up, $1 a day.

Street Floor Stores—Two—16x20 fee with 4 large windows and 10x60 feet with fine light and air.

Desk Room—Street floor, right in the rear of main entrance, good light and air, $5 up a month.

Offices—Only one flight up, large or small, front or back, and at reasonable prices.

Furnished Rooms—With care, steam heat, and detached bath with hot and cold water. $1.75 to $6 per week.

Greenleaf Hall—by the evening or permanently.

Quincy Real Estate Trust,
(Ask for Mr. Kribs.)
Greenleaf Block, Quincy.

Leg and Loin Spring

LAMB

A Sale - - - - lb 15c

Genuine Spring Lamb—the tender juicy kind that has made this market famous. The cheapest and best way to buy Lamb, is to buy the Leg and Loin.

Sweet Potatoes 12 lbs 25c

White Potatoes Bushel 95c

Both are of excellent quality the white potatoes come from Maine, and the sweets from New Jersey.

Large Native Onions 4 qts 20c

Ripe Tomatoes 2 lbs 5c. Peck 30c

Fancy Crab Apples

A most excellent apple for preserving whole, or for making of delicious jelly

50c Peck

New Canned Peas

Received fresh from the Cannery

2 cans for 25c

Canned Strawberries Victory Brand	10c	Jello, all flavors 3 packages	25c
Pure Jams Logan & Johnson's, bot	15c	Lipton's Teas Half pound can	28c
Lemon Snaps 6 packages	25c	Parowax for sealing preserves	10c

R. E. FOY & CO.

Sept. 13-2t

FRISKY YOUTHS OUT FOR FUN

Found Their Offence Called By Another and Uglier Name

WHEN IN COURT

During the lawn party at the Park and Downs church this week some of the young men in the neighborhood, who however were old enough to know better, thought they would have some fun by tearing down the decorations and smashing the lights. The names of five of these young men were learned and they were arraigned in court this morning for disturbing the peace. One of the witnesses against the boys was Rev. William B. Ayers, pastor of the church. After the hearing the court found four of the boys guilty and imposed a fine of $15 on each of them. The fifth young man was found not guilty and was discharged. The young men who were fined were Leo Malarney, Victor Fowler, Edward Hoyt and Sewall Rose.

After imposing the fine the court said that it was not so much the money that court wanted but that the young men should behave themselves. It would therefore place the cases on probation until April 2, 1913 and in the meantime they could pay the fine to the probation officer.

CARD OF THANKS.

Mrs. Wesley Rhodes and family of 39 Grand View avenue desire to express their sincere thanks to their many friends who so kindly sympathized and aided them during their late bereavement. 14-1t

CARD OF THANKS.

Mr. Granville A. Sweetland and Mrs. Nettie R. Badger wish to acknowledge their appreciation of all kindness and sympathy extended to them during their recent bereavement. 13-2t

BRIEFS

The Sunday school of St. Chrysostom's church is to resume its sessions on Sunday Sept. 22.

W. G. Shaw and family have returned to their home, Butler road, after a short absence.

Bradford Wilson of Bigelow street entered Worcester Academy this week for a four years' course.

The City Council Committee on Licenses meets Tuesday evening before the meeting of the Council.

Irving L. Shaw of North Central avenue, of the tax commission office Boston, commences his vacation Monday.

Myles McInnis of Pleasant street, has been entertaining William Chamberlain, Middleboro, a former Quincy resident.

City Solicitor John W. McAnarney, left this morning for a brief business trip to Chicago. He will return the latter part of next week.

Thomas Henry Haines, Boston and Miss Mildred L. Irving, 62 Hampden circle, Wollaston Park were married at Cambridge, September 4 by Rev. Hiram W. Hooks. The bride is the daughter of Mr. and Mrs. James A. Irving.

The Angier place, one of the most attractive on Presidents hill, is advertised for sale in today's Ledger. Mr. and Mrs. Angier moved to Ashland the first of the summer when Mr. Angier's business called him much to the regret of many Quincy friends.

Monday night is the date for the regular meeting of the City Council, but owing to the fact that several of the Councilmen were unable to be present the council postponed to Tuesday evening. There is considerable business to come before the meeting.

The United Presbyterian church now presents a beautiful appearance inside. Both the arrangement of the colors, and the frescoing, reflect great credit upon the workmen. The work on the inside is now completed and the congregation will worship in the auditorium tomorrow.

Use Our Storage Warehouse

The men who handle our New Furniture must do it RIGHT. They'll handle yours if you

LET KINCAIDE MOVE YOU

Anywhere, anytime you say. Piano Moving. Charges reasonable. Write, Call, Tel. Quincy 1200.

HENRY L. KINCAIDE & CO.

FATE HANGS IN BALANCE

Sealed Verdict In Case of Berg Girl's Assailants

TO BE OPENED MONDAY

It will not be known until Monday morning at 10 o'clock when the superior court comes in what the verdict is in the case of Arthur Bavin, Arthur B. Mulligan, Charles Starr and Joseph Fitzgerald who were tried before a jury this week at Dedham for felonious assault on Mary Berg at Quincy. There is also another complaint against the defendants for robbery which has not been heard as yet. The assault case was commenced early in the week and was not given to the jury until 12.30 Friday. The jury evidently considered the case an important one for it was not until 10.30 Friday night that they came to an agreement and returned a sealed verdict which will be opened Monday morning at 10 o'clock.

BIRTHDAY SURPRISE

Miss Young of Atlantic Hostess to Young Friends

A surprise party was tendered Miss Eldine Young of Prospect street, Atlantic, on Friday evening, in honor of her eighteenth birthday.

The evening was pleasantly spent in playing games, and dancing. George Crobo favored the young people by playing several selections on the piano. Mr. Crobo is a composer, and very popular in musical circles of greater Boston.

Those present were the Misses Irene Miller, Adeline Hanson, Rose Beyer, Bertha Shultz, Margaret Magee Thelma Holt, Hazel Johnson, Ida Katchpole, Mary Huss, Louise Cook, May Young and Eldine; also Messrs Harry Burr, John Jepson, Alvin Mitchell, Albert Hall, Elmer Fratus, Beecher Poquett, Clifton Young, Frank Currin, George Crobo, Joseph Brooks and Robert Katchpole.

Refreshments were served during the evening. While the refreshments were served a large birthday cake was brought in.

Miss Eldine Young is very popular in Atlantic and Quincy and was a winner in the American tourists contest two years ago. She is also popular in musical circles of Quincy.

BIRTHS

CAIN—In Braintree Highlands, Sept. 11, a son to Mr. and Mrs. Ralph C. Cain, 2070 Washington street.

MARRIAGES

WISE—ELLIS—At St. Albans, Vt., September 10 by Rev. D. J. O'Sullivan, Mr. William G. Wise of St. Albans to Miss Anna Ellis of Braintree.

MOORE—LEVANGIE—In Braintree, September 12, by Rev. Matthew F. McDonnell, Mr. James F. Moore to Miss Helen M. Levangie, both of Braintree.

JOHNSON—FITCH—In Eureka, Utah, September 10, Mr. J. Fred Johnson, formerly of Quincy to Miss Lillian Fitch of Eureka.

HAINES—IRVING— In Cambridge, September 4, by Rev. Hiram W. Worke, Mr. Thomas H. Haines of Boston to Miss Mildred L. Irving of Quincy.

HARRINGTON—CORLISS—In Everett September 11, by Rev. Charles N. Thorp Mr. Lester N. Harrington of Quincy to Miss Effie May Corliss of Everett.

DEATHS

DAMON—In Quincy, September 14, Frank Malden Damon, aged 57 years.

SISSON—In Braintree, September 13, Alfred A. Sisson, 55 years.

STUDLEY—In California, Sept. 11, Warren Studley, formerly of Dorchester and Quincy, aged 77 years.

Established 1870 Telephone

JOHN HALL

FUNERAL DIRECTOR

Carriage and Ambulance Service

1485 Hancock Street, Quincy, Mass.

MORE SUPPORTS REQUIRED

Before the Quincy School Will Be Reopened

ANOTHER INSPECTION

It was expected that as soon as the I beams had been put in place at the Quincy school that the building would again be opened. These beams are now all in place but the school will not be opened Monday and Chairman Miller of the School board could not tell when it would be.

Chairman Miller said that he visited the building this morning and found that the I beams and other supports were in place. He was however informed that an inspector from Boston had visited the building and declared that the roof needed further support. Mr. Miller then visited Inspector of Buildings Parker and asked him if he could furnish him with a certificate that the building was now safe for occupancy. Mr. Parker told him that he believed the building was safe but did not know. Futhermore he did not know why he should furnish any certificate that the building was safe.

Mr. Miller further said that when he asked Mr. Parker about the visit of the inspector from Boston he had said that the inspector was one sent out by the architect, who said that more support was necessary.

Chairman Miller said that the building would not be opened Monday and that before he gave orders to resume school sessions he wanted a certificate that the building was safe.

COACH SISSON FOR QUINCY H. S.

Famous Brown Centre to Direct Local Footballists

Negotiation between head master Collins of the Quincy High school and Arthur Sisson, the All-American Brown centre, will probably materialize in this star athfete taking charge of the football team of the school.

Arthur J. Staff, the former Dartmouth player took charge of the boys last season and although he was oblied to work out green material the team made a good record on the gridiron.

There are six of the last year team now available and candidates are at practice every day. Dave Melville has re-entered the school this year and is a valuable asset to the boys. He has played football and was on the Quincy A. A. 2nd champions' basket ball team.

General sentiment favors Mr. Sisson's services, and all are eagerly looking forward to his appearance on the field. His magnificent record at Brown's precedes him and there can be no question but what his all round experience in athletics will prove a boon to the Quincy High school.

Hard work has been the order during the last week and Frank Mansur, one of the teachers, has been devoting all his energy and effort so that the best of the candidates have been chosen.

BRIEFS

Councilman Charles W. Bailey, who has been attending the Bankers convention at Detroit, returned home today. Mr. Bailey is an officer of the Boylston National bank.

Monday evening, at their future home, 40 Park lane, Quincy, Miss Mary Isabelle Wilcock of Boston and Mr. Harold Blaine Bayley of South Weymouth were united in marriage by Rev. Z. W. Attwood of Weymouth. They left that night on their honeymoon trip.

BRITAIN EXPLAINS

That Her "Provisional" Acceptance Only Refers to Accommodations

Washington, Sept. 14.—The report that Great Britain's "provisional" acceptance to participate in the Panama-Pacific exposition at San Francisco, depended upon this government's future attitude on the Panama canal tolls question, is refuted.

It has been made known that the London foreign office had made its acceptance "provisional" to secure assurances from the exposition managers of the character of accommodations for British exhibits.

ROOF FIRE DAMAGE $500

Firemen Cut Their Way Inside to Fight Flames

WHICH HAD GOOD START

Fire Friday afternoon in the finished attic of the home of Mrs. Mary E. Remick, 6 Matson terrace did $500 damage before it was extinguished by the department. It was discovered by a neighbor who was attracted by the volume of smoke pouring from the roof and box 712 was sounded at 3.50 o'clock.

The fire was probably started by rats gnawing matches. A stiff blaze was in progress when the department arrived and a line of hose was laid for the auto-chemical. Hose 4 pulled up and threw a stream on the roof with no better success.

Chief Engineer Litchfield was in Atlantic when the alarm sounded and arrived on the scene in quick order. He ordered a hole cut in the roof and the men dropped down into the attic and fought the fire from the inside.

The second floor occupied by Mrs. John Murphy escaped fire damage although water worked through. The upper section and roof was completely gutted. The all out was sounded at 4.50 an hour after the alarm was rung in.

EAST BRAINTREE

Miss Alice Doane of Bowditch street has accepted a position as teacher in Avon.

Extensive repairs are being made on the J. F. Sheppard & Sons office on Shaw street.

Mr. and Mrs. Walter Hartman of Prospect street are receiving congratulations on the birth of a son.

Mrs. G. W. Tinkham is the guest of Mr. and Mrs. W. E. Field of Elm Knoll road. She will remain for two weeks.

Miss Susie Avery of Commercial street has accepted the position as supervisor of drawing in the Weymouth public schools.

Mrs. Mary Norris, who has been visiting her mother Mrs. Elizabeth Smith of Hobart street, has returned to her home in New York.

Harry Tarbox of Miller avenue distinguished himself in the fat man's race at the Elk's clambake which was held at Elcock's grove, last Sunday.

Mr. and Mrs. W. E. Field and son of Elm Knoll road have returned from a vacation trip. Their sojourn at West Harpsley, Maine, was a rest and change.

Hale and hearty Mrs. Eliza Ludden, the oldest member of Reynolds W. R. C. 102 who is now in her 88th year attended a regular meeting on Tuesday. She took the electrics to East Weymouth where the corps meets and returned alone. Who says that Braintree is not a good place to live? Where is there any better?

Comrade George F. Hussey with his wife of Liberty street and Comrade W. B. Denton of Elmwood Park are arranging for a trip to the Soldiers Home at Togus, Maine. Comrades Hussey and Denton are to go by boat to Gardiner and then take the Narrow Gauge R. R. from that point. Mrs. Hussey intends making the whole trip by rail.

Amos J. Gunning, a Civil War veteran, for the past week has been visiting relatives in Weymouth and Braintree. He enlisted in Co. H. 35th Regt. Mass. Vols. and lost his left arm at the shoulder in the battle of South Mountains. When he was discharged from the hospital at Washington he was given a position in the treasury department and has been in continuous service since that time. He is an uncle to B. J. Loring. He is a member of a long lived family, some of whom lived to a remarkable age. His mother passed away several years ago at the advanced age of ninety -six years and seven months. His sister, Mrs. B. J. Loring, lived in this town many years and died here aged nearly ninety. He is now past the 87th milestone, and has two sisters 86 and 84, respectively. All are in very good health and appear to have the promise of living several years yet to come. The father John Gunning, and his family were born in Devonshire, England, and came to this country about 1836 and located in Boston later removing to Weymouth, where the family were well known. Joseph lived in this town many years and at the time of his death was over 80 years.

(ADVERTISE.)

DRAPERY PRESENTED

For the Ark at Synagogue by Jewish Ladies

AT NEW YEAR SERVICE

At the morning services held in connection with the Jewish new year Friday morning at the Ahaveth Achin Congregational Synagogue, a drapery for the ark was shown which was given by the Hebrews Ladies Society. Three years ago the society presented the ark which contained the holy scrolls. The Musaph services were conducted by Rabbi Julius Sandelvitz. In the afternoon Rabbi Berman of East Boston delivered an address on Jewish history and told of the work of the Hebrew and recommended the establishment of a Hebrew school in Quincy. He also addressed the congregation this afternoon on the same topic.

The services will end next Friday, the day of atonement.

SOUTH BRAINTREE

Mrs. Martin H. McGurn of Hancock street is planning to make an extended stay in Norfolk, Virginia.

Miss Ruth Robbins of Academy street is training to be a nurse at the Quincy hospital.

Mr. and Mrs. Gilbert V. Pennock and children of Frederick road have returned from a pleasant summer spent at their cottage at Bayside.

Mr. and Mrs. Harry A. Simonds and son Henry of Franklin street are planning to visit with friends in Wilton, Maine during the month of October.

Mr. and Mrs. Peter Sellers of Dewey avenue recently entertained Mr. and Mrs. Lemuel Dowell and Mrs. Robert Nichols of Quincy.

Mr. and Mrs. Roland N. Mackie and family are to move from the Amasa Thayer place on Washington street to Milton where they have bought an estate.

Capt. James T. Stevens and family have closed the Stevens cottage at Hull for the season and returned to their home on Tremont street, Thursday.

Mr. and Mrs. Benjamin H. Woodsum who have been spending the summer season at Nantasket are making plans to occupy their new home on Academy street.

Mr. and Mrs. George L. Duckworth of French avenue are spending several weeks at Winchendon. Mrs. Miller of Hingham is caring for the home in their absence.

Mr. E. H. Bryant, Mr. and Mrs. Fred M. Buzzell, Mrs. Harry A. Cook and daughter of Central avenue, motored this week to Holderness, N. H., and enjoyed the attractions of the vicinity

The stork made two stops in Tremont street Tuesday. In both cases boys were welcomed. The happy parents are Mr. and Mrs. Fletcher F. Stoddard and Mr. and Mrs. Ezra S. Grover.

Rev. A. Lowell Ryan and family visited in Methuen the early part of the week, where Mr. Ryan was formerly pastor. He delivered a lecture before his old congregation Wednesday evening on "Seeing the Sunny Side of Life."

DISTRICT COURT.

Frank H.Brownrigg was fined $5 for assault and $10 for drunkenness at Quincy.

John M. Walsh was fined $15 for drunkenness at Quincy.

Bernard R. Dyer was fined $15 for disturbing the peace at Milton.

William H. Sullivan was fined $5 costs for drunkenness at Holbrook.

Lee Malarney, Victor Fowler, Edward Hoyt and Sewall Rose were fined $15 each for disturbing the peace at the lawn party of the Park and Downs church. Cases placed on probation until April 2, 1913.

George Caughlin, Clarence Water and Sidney White were arraigned for throwing stones on East Howard street. Cases continued until Monday.

The continued case of Murdock Nicholson who was in court June 10, for creating a disturbance on the steam cars and who also put up a fight with officer Reiley came up for continuance. When the case was continued in June it was with the understanding that he should behave himself and reimburse the railroad twelve cents for his fare which he had refused to pay at that time. The probation officer reported that Murdock had behaved himself and that he had paid the railroad his fare. The case was then placed on file.

NO CHANGE IN SITUATION

Of Drillers and Tappers Strike After Conference

WITH COMPANY OFFICIALS

A meeting of the Allied Metal Trades Council of the Fore River yard was called at the Johnson Building Friday night, and report was made with regard to a conference between the management and a committee representing the drillers and tappers who are on a strike.

It is said that the management stated to the committee that a resolution had been passed by the machinists' local at their Thursday night meeting which allowed them to do their own drilling and tapping.

Officers of the council expressed great surprise that such a statement should be attributed to the management and claimed that they were in error as no such resolution had been adopted.

J. J. Dowd, grand vice president of the Boiler Makers', Iron Ship Builders and Helpers' Union is conducting this strike and is organizing other locals in Boston and vicinity. It is understood that most of the men on strike have secured work outside of Quincy.

BRAINTREE

Mr. H. W. Woodworth and family of Mt. Vernon avenue, have returned from Hampton hill, Nantasket.

Mrs. Edwin Chandler and Miss Lucille Chandler, of Sherbrooke avenue, have returned from Winthrop, Me.

Miss L. C. Hollis of President road, is a guest the week end of her aunt, Mrs. Eben Bodfish at Vineyard Haven.

Miss Helen Smith of Maple street, returned Sunday, from Meredith, N. H., where she has been spending the summer.

Murray Cann and family of West street, who have been summering at Sunamet Beach, Providence, returned Saturday.

Boards are up for the cellar of a new house for Mr. and Mrs. Henry Stedman Arnold, on Arnold street. George H. Holbrook has the contract.

Mr. and Mrs. A. W. Cass left last Monday for St. John, New Brunswick, where they will remain a week or ten days. They went by boat and enjoyed a very smooth trip.

Mrs. Harry W. Bond and daughter Marion of River street, returned Wednesday from Springfield where they have been spending a few weeks with her sister Mrs. H. Clifton Woodsum, formerly of Braintree.

Dr. Laurence I. Hewes, son of Mr. H. G. Hewes, Braintree, has been appointed one of the American delegates to the international convention of highway engineers, to be held in London, England in June of next year.

Letters remain in the post office for W. R. Brown, Miss Nora Campbell, Miss Catherine Foley, Amos Gardner, Mrs. M. A. Jackson, Gomrs Holmes, Walter K. Hutchinson, Mrs. W. O. Hollis, Mr. Linnehan, Gustavus Pratt, Mrs. Harry Rane and J. S. Stover.

Commonwealth of Massachusetts.
Norfolk, ss. Probate Court.

To all persons who are or may become interested in the real estate hereinafter mentioned, devised by the will of Margaret Newcomb late of Quincy in said County, deceased, and to all persons whose issue not now in being may become interested.

Whereas Maurice R. Newcomb of Damariscotta, Maine, as tenant in possession of certain real estate, devised to himself and others in the will of Margaret Newcomb late of Quincy in said County has presented to said Court, his petition praying for the appointment of Henry O. Westendarp of Saugus in the County of Essex or some other suitable person, as trustee to sell and convey at private sale or public auction said real estate therein described, for reasons therein set forth. You are hereby cited to appear at a Probate Court, to be held at Brookline in said County of Norfolk, on the twenty-fifth day of September A. D. 1912, at ten o'clock in the forenoon, to show cause, if any you have, why the same should not be granted. And said petitioner is ordered to serve this citation by publishing the same once in each week, for three successive weeks, in the Quincy Daily Ledger a newspaper published in said Quincy the last publication to be one day at least before said Court, and by mailing, postpaid, or delivering a copy of this citation to all known persons who or whose issue not now in being are or may become interested, seven days at least before said Court.

Witness James H. Flint, Esquire, Judge of said Court, this thirteenth day of September in the year one thousand nine hundred and twelve.

JOHN D. COBB, Register.

Sept. 3t 14, 16, 23.

THE QUINCY DAILY LEDGER

LARGEST **GUARANTEED** CIRCULATION IN THE CITY

Vol. 27 No. 217 QUINCY, MASS., MONDAY EVENING, SEPTEMBER 16, 1912 PRICE TWO CENTS

YACHTSMEN'S PARADISE

Frank Crane Tells of Notable Project Planned

AT NORTEMAN DINNER

The return dinner of the members of the City Government and City Council to William Norteman was held Saturday evening at Norteman's Pavilion at Houghs Neck and proved to be a most enjoyable affair. The attendance was unusually large over 100 sitting down to the four long tables that had been arranged about the dining room. From 6 to 7 o'clock there was an informal reception to Mr. Norteman.

At 7 o'clock dinner was announced and the party were not long in getting down to the business of the evening. Henry W. French was the toast master and occupied the central seat at the head table. At his right was the guest of the evening and on his left Mayor Stone, ex-Mayor William T. Shea and other didgnitaries. Seated at the other tables were many gentlemen prominent in the affairs of the city as well as several gentlemen who are seeking the support of the citizens at the coming caucuses. These included Dr. Bowker, candidate for the nomination of County Commissioner, Roger Wolcott and Louis F. R. Langelier, candidates for the Republican nomination of Senator from the First Norfolk district, Walter E. Piper and William J. Leslie candidates for the nomination of Representative from the Fifth and Sixth Norfolk districts.

During the dinner inspiring music was rendered by an orchestra and as the popular airs were played the party joined in singing the chorus.

The first speaker after dinner was the honored guest of the evening William Norteman, who briefly thanked the gentlemen present for the honor they had given him and hoped that he would be able to see them all at his opening dinner next spring.

Brief remarks were made by Mayor Stone, ex-Mayor Shea, and the gentlemen mentioned above. Speeches of a political nature however were not in order and it was noticed that all of the gentlemen refrained from making any reference of a political nature during their remarks.

Frank Fessenden Crane, Commissioner of Water Front, Waterways and Navigation and Harbor Master, made

(Continued on Page Six.)

By FRANK FESSENDEN CRANE, Auctioneer
Office No. 19 Temple St., Quincy, Mass.

Imperative Auction Sale

By order of the

Commissioner of Public Works

Will be sold on the premises, corner Beale St., and Winthrop Ave., Wollaston, Mass., on

Tuesday, Sept. 17, 1912

At 2 o'clock P. M:

— AT —

Public Auction

The Wollaston School Building and Contents

Consisting of

The Wooden Building Windows or—The Slate on the roof. The Weather Vane, Flag Pole & Shrubs. The Contents of Room No. 1 viz 43 Desks & Chairs. Room No. 2—Large Desk, 41 Desks and Chairs. Room No. 3—34 desks & Chairs. Large desk, Table etc.

Room No. 4, Hallett & Davis Sq. Piano, Slate Black boards.

Large desk & 32 Primary Desks & Chairs.

Room No. 5, 40 Primary desks & Chairs, Slate Blackboards, large desk. Room No. 6, 54 desks & Chairs, Large Desk, Slate Blackboards. Room Slate Blackboards. Room No. 8 large desk 42 desks & Chairs. Slate Blackboards, also will be sold 2 Soap stone Sinks. All furnaces made by Fuller Warren & Co., Slate Urinals, Umbrella Stand, odd settees and many other articles.

Sale Positive, Rain or Shine. Terms Cash.

Per Order—F. E. TUPPER, Com.

Sept. 10-6t.

JAMES F. BURKE PASSED AWAY AFTER LONG UNCERTAIN ILLNESS

Man Prominent in Social and Business Life, Esteemed By All

End Came After a Sudden Unfavorable Turn

It is with a genuine feeling of regret that the citizens of Quincy learned of the death Sunday morning of James F. Burke, one of the city's most prominent citizens, and a man universally respected by all. Mr. Burke had been ill for a number of weeks but in the end death came suddenly. At times he seemed to be improving and then he would have a bad turn. Sunday morning he had a sudden turn for the worst about 8 o'clock and passed away shortly afterward.



JAMES F. BURKE,
Prominent and Respected Citizen Who Died Sunday.

He had not been feeling well for some time before he gave up active business, having become run down by constant attention to business. It was thought however that with careful nursing and a good rest that he would soon be himself again. At first he seemed to improve and had so far recovered that he was able to take an automobile ride. This apparently did him considerable good but shortly after he began to fail again.

Mr. Burke was a native of Quincy and always made his home here. He was extremely popular with all classes and has held many positions of public trust, all of which he filled with honor to himself and credit to the city. He was a son of the late John and Elizabeth K. Burke and was born November 2, 1861. He received his education in the public schools of this town, and like most young men of those days learned the trade of a granite cutter. This he thoroughly mastered and later became a member of the firm of Burke Bros.

He first came into public life at the time the form of government was changed from a town to a city.

Then it was that he was elected a member of the first City Council representing Ward Four. He served during the years 1889 and 1890.

In 1891 and 1892 he was a member of the state legislature representing, what was then the Quincy-Weymouth district. In the fall of 1892 he became the Democratic candidate for Senator but failed of election. In 1894 he was appointed by the late President Cleveland as postmaster of Quincy which position he held for four years. In 1899 he was appointed by the late ex-Mayor Harrison A. Keith, as City Treasurer, which position he held for one year. In the City Treasurer's office at that time was a very estimable young lady, Miss Isabella M. Smith, who now bears the name of Mrs. Burke to whom he was married June 18, 1902.

(Continued on Page Three.)

To Reduce the High Cost of Living Use the Famous

IVORY WHITE FLOUR

in 5--12--and 24 1-2 lb. bags

R. E. FOY & CO.

Sept. 16-2t

QUARTETTE FOUND GUILTY

Of Assault On the Berg Girl, Not Yet Sentenced

LARCENY CASE LATER

Arthur Bavin, Arthur B. Mulligan, Joseph Fitzgerald and Charles Starr, the four Quincy young men charged with a felonious assault on Mary Berg at Quincy were found guilty in the superior court at Dedham this morning and will be sentenced later. At the time of the alleged assault the four were given a hearing before Judge Avery in the district court at Quincy and were held for the grand jury. The September term of the grand jury returned true bills against the young men and their trial consumed the greater partj of the superior court last week.

The cases were given to the jury Friday noon who returned a sealed verdict late Friday night. When court came in this morning the sealed verdict was opened and it was found that the jury had found all four guilty. The court announced that they would be sentenced later.

There is still another charge pending aginst theyoung men for robbery it being alleged that after assaulting the Berg girl they robbed her of her hand bag containing a watch, money and jewelry. It is probable that these cases will be continued until a later date.

The alleged assault was one of the most serious that has occurred in Quincy for many years. The young men were said to have followed the girl who was being accompanied home by Bavin to near Post Island where they made a felonious assault upon her.

EXPLORATIONS CAUSED TROUBLE

For a Hebrew Who Was Seeking His New Employer

Edward M. Shaw a cabinet maker awoke from a nap on his piazza at 25 Cherry avenue Sunday evening to see a strange man coming from the house with a bundle of tools under his arm. Shaw took the tools away from the stranger and then followed him to City square where he pointed him out to officer Olsen who placed the man under arrest. The fellow claimed that he was unable to speak any English but at the police station he wrote out his name as Abraham Kesel of Malden. He is about 30 years of age.

In court this morning the man was charged with larceny of tools but found not guilty and discharged.

In accounting for his appearance at the Shaw house, the man who is unable to talk clear English, said that he had secured work in Quincy and arrived here Sunday evening. Inquiring for the place of his future employer he was directed to the Shaw house. After much difficulty he found the house, entered after passing the sleeping figure of the resident and could find no one. Glancing into a room he saw a woman asleep and becoming alarmed he started for the door on the hot fot.

He made the steps and Shaw awakened and gave chase. With his tools under his arm, the Hebrew ran up Washington street. Shaw finally caught him and taking him by the arm brought him to officer Olsen who placed him under arrest at Shaw's request.

CALDINI—CASANCO.

Waldo Caldini, 17 Doble street, and Miss Lina Mary Casanco, the 17-year-old daughter of Mrs. Louis Casanco, 195 West street, were married Saturday afternoon by William M. Marden, Justice of the Peace. There was a short reception at the home of the bride's mother following the ceremony. The groom is a stone-cutter and well known in West Quincy.

RAILWAY CO. PROPOSITION ACCEPTED BY LOCAL MEN

Serious Labor Trouble Averted by Advance in Wages of Employees

Action of the Street Railway Workers Unanimous

At a midnight meeting Saturday night at Electa hall of the street and electric car employees of the Bay State street railway company, John C. Faircloth, president of the Quincy local, presented a report to the men relative to an increase of one cent an hour commencing October 1, and an increase of half a cent an hour more commencing on Oct. 1, 1913, which was unanimously accepted.

The increase affects Braintree, Weymouth and Quincy division employees. A similar proposition was accepted at a meeting of the Brockton division employees Sunday afternoon.

The increase is the result of a conference between a committee from the local and the officials of the road. The negotiations were pending for some time, and while a disagreement might have resulted in a suspension of work on the part of the men, the possibilities of such an undersirable situation is removed by the proposition of the company accepted by the men.

There was a short speech by President Faircloth and William Kelley also spoke on the result. He touched on the different phases of the labor question as it is in this and surrounding cities and towns, and was given

(Continued on Page Six.)

CARD GAME IN FULL SWING

Players Surprised by Appearance of Goodhue

NOISE RUINED THEM

As Inspector Goodhue was passing the premises of Antonio Georgazie at 9 Cottage street Sunday afternoon his attention was attracted to loud noises coming from the house. He started to go to the house to caution the occupants to make less noise. As he stepped into the house he saw four men seated about a table playing cards and being served with beer. One of the four bolted as the officer entered and the others started to follow. Inspector Goodhue was too quick for them however and forced them to sit down until the patrol wagon arrived. Calling to a man passing the house he requested him to telephone the police station for the auto which soon responded.

The proprietor of the house gave his name as Antonio Georgazie and he was locked up, charged with gaming on the Lord's day. The other men who were charged with being present at a game on the Lord's day gave their names as Nicola DiBlassa, Dennis Shloui and Salvatore Della Barbara. Inspector Goodhue seized 14 bottles of beer and an outfit for bottling beer.

PLAN HOME FOR FORESTERS

Catholic Body Will Expend $250,000 for Purpose

FINE CONDITION OF ORDER

Past High Chief Ranger Cornelius J. Duggan of Quincy attended the annual conference of the Massachusetts Catholic Order of Foresters at the Revere House, Boston, Sunday afternoon. There was a banquet, followed by a business meeting.

Plans were talked over with regard to the erection of a new home for the order and Chief Ranger Daniel A. Cronin of Boston told of the reasons the building is being considered. About $250,000 will be expended if the present plans materialize..

Treasurer Daniel H. Maguire reported that the financial condition was the best in the history of the order, that the total fund was now $411,767.67 There has been an increase in the emergency fund of $12,236.05 since the beginning of the year.

The membership has passed the 35,000 mark with more than 13,000 of the members women. Since January 1st, $267,942.86 have been paid out in death benefits.

DO YOU WANT BUSINESS?
ADVERTISE IN THE LEDGER.

The One THIN Sock That is Really Worth Every Cent of Its Price

FIRST, because it has wear-resisting fabric at **every** point of wear.

SECOND, because each one of the more than 5,000 dealers (who sell nearly ten million pairs of Interwoven Socks a year) **buys direct from the manufacturer.** No in-between profits to be subtracted from the value. The one **Thin** sock that **really wears.** A brand of socks made in different mills and of different grades of yarn **cannot be uniform in quality.** Interwoven socks are all made in the same mill, on the same machines (the Interwoven patent), of the same high-lustre silk-lisle. **They are always uniform in quality.**

Interwoven toe and heel, reinforced sole and spliced ankle.

25c 35c 50c



GEORGE W. JONES

1 Granite Street, Quincy

Sept. 16-3t--o 21-1w

STORM PLAYED HIGH JINKS

Northeaster Caused Much Damage to Yachts

SLEEPERS RUDELY AWAKENED

The storm Sunday night and early this morning was one of the most severe that has visited Quincy in a long time. Showers had been promised for Sunday but none appeared until evening. The day was an exceptionally warm one. In fact it was a most beautiful day. Shortly before 10 o'clock at night the first shower commenced. As the night wore on the storm increased in fury and about 2 o'clock this morning the wind wheeled round into the northeast and developed into a howling gale. The rain fell in torrents and accompanying the rain was a very high wind. The slamming of blinds, screen doors and gates aroused many a slumberer and told them that something not expected was happening. The wind blew a gale and did considerable damage along the shore front. In many cases yachts moored off shore were torn from their moorings and blown ashore and more or less damaged. Some of the small boats were also carried out toward sea and blown ashore on some of the islands in the inner harbor. This morning the shore was strewn with drift wood and other material that had been brought in by the night tide.

—Now is the time to start on your fall advertising. Remember it is the early advertiser that catches the most business and that an advertisement in season is worth nine out of season.

PRATT'S BREAD costs a little more—is worth a good deal more. Ask your grocer.

Piano Sacrifice FOR CASH

Grand Upright, in excellent condition for sale. Can be seen this week only at Prof. Wrigley's, 1 Adams St., Quincy. 16-6t Otw

EMPLOYMENT OFFICE

FOR LADIES AND MEN

MRS. F. SARKINEN

45 Copeland St.; W. Quincy, Mass.

Tel. 1893 W 16-12t

ETHEL F. RAYMOND

Teacher of Piano

45 Upland Road, Quincy

Tel. 1796 W. Sept. 10-6t

TO LET

Ground Floor—Granite street, near City Square, 22x55 feet. Also the floor above it. Splendid light—excellent opportunity.

Ground Floor Shop—Near City Square off Granite street, fine light.

Hancock Building—City Square Offices—large or small—front or back.

Office—Hancock Chambers, 16x18 feet, one flight up, very low rent.

City Square Hall, Office or Shop—Hancock Chambers, 2 flights up, 75x32 feet and 20 feet high. Splendid light, low rent

GREENLEAF BLOCK

CITY SQUARE

(Best Location in City)

Transient Rooms—Well furnished and with care, one or two flights up, $1 a day.

Street Floor Stores—Two—16x20 fee with 4 large windows and 10x60 feet with fine light and air.

Desk Room—Street floor, right in the rear of main entrance, good light and air, $5 up a month.

Offices—Only one flight up, large or small, front or back, and at reasonable prices.

Furnished Rooms—With care, steam heat, and detached bath with hot and cold water. $1.75 to $6 per week.

Greenleaf Hall—by the evening or permanently.

Quincy Real Estate Trust,

(Ask for Mr. Kribs.)

Greenleaf Block, Quincy.

QUINCY DAILY LEDGER
Established 1889
THE HOME NEWSPAPER
Published every evening (except Sunday) at 1424 Hancock Street, Quincy, Mass., by the . . . .
GEORGE W. PRESCOTT PUBLISHING CO.
Incorporated.
Entered at Post Office, Boston, Mass., as Second class Matter
BRANCH OFFICE
National Newspaper Bureau,
219 East 23d Street,
New York City
Subscription
By the year $6.00
By the month .50
Telephone, Quincy 425
Copy for changes of advertisements should be in the office on the afternoon previous to publication to guarantee insertion.

EDITORIAL COMMENT.

Why worry about the high cost of fuel and the servant problem with a fireless cooker obtainable in any furniture store.

Get busy milk dealers and get your product into Boston, from your farms direct. The question of transportation and that of handling the fluid by the quart, pint or half pint, the long-stop of driver, horse and wagon, are mere details which do not enter into the problem.

Those Boston thieves who carried away a ton of candy had a large cavity in their sweet tooth.

Boston is to have the bankers and granite men's conventions next year. A pretty solid aggregation.

It costs $15,000 to be a police inspector in New York to satisfy the demands of politicians and others. The graft is deeper and the investigators have a tough job cut out for them to get at the root of the evil as well as an effort to strangle it.

Gibson is following the course of many who are not considered blameless. He talks too much.

Speaking about talking that Becker person could give cards and spades to the Sphinx and still win out the game.

Gov. Wilson has no fear of the 13 or Friday. He rather likes the combination as they have proved lucky. We thought he was above such systems.

It took Glenn Martin only 18 seconds to get off the earth the other day. When they fall it does not take much longer to connect with the earth, but the exit is even quicker.

The women who dressed in men's clothes and tarred and feathered a young girl are no credit to their sex. No wonder they voted against woman suffrage in Ohio, the state where the outrage was committed.

We are informed in a solemn editorial that the season of the county fair has arrived. Marvellous it must have caused some scratching of grey matter to produce that thought and discourse upon the subject.

Vahey is for Pelletier. Let's see the attorney had that bee pretty well established in his own bonnet a year or two ago. How did he let it escape?

Ettor and his friend will have plenty of jurors to draw from in their coming trial.

Judging from some of the remarks of Mr. Pelletier all the judicial and legal knowledge of the commonwealth is boxed up in a very small compass.

Boys be more careful. It costs something every time the fire apparatus is called out and it will certainly be costly for your parents if you are caught in the act.

Senator Lodge and Ambassador Crane hobnobbing on Nahant beach. "What are the wild waves?" will probably be the daily theme of discussion between Cabot and Curtis.

New England received more than an average slice of the official distribution at the G. A. R. encampment at Los Angeles.

Stop writing it 5672. It is now 5673 The sequence is lost on the last.

BRILLIANT IDEA.

Brilliant idea, that to have the milk wagons bump into Boston every morning direct from the farm and dispose of the dairy product right in any old square in Boston. The farm may be 10 or 20 miles from Boston. But that is a mere nothing. The horse, wagon and driver may be called upon to stand for hours in the square waiting for the quart, pint or half pint customers. Other mere trifling details which are not worth considering in the figuring cost, wear and tear and the like in getting the milk supply to the consumer. Maybe a flying machine could be employed to advantage and so save the horse. But why bother about those things. There is nothing to consider except getting the milk there some how and some time. Splendid idea. Good thing. Delightful proposition. All three qualifications applicable to the proposer of the reactionary movement, but which the farmers we are inclined to think would scoff at.

No the milk problem requires more consideration for adjustment just like the high price of other things which go to make the high cost of living, that the snap shot judgment or suggestion of a well equipped press bureau, no matter how efficient it may be in its own particular line.

FOLLOWED ANCIENT LAW.

Following an ancient law of the realm Count and Countess Togi, ended their lives that they might join the dead emperor on his journey. As the aforesaid grandee had about a month's start, he will have to wait on the road to the goal they all desire or they will have to travel by rapid stages to overtake him.

Suicide has been variously termed the act of a coward, or the height of heroism. Some years ago, a suicide, a sort of cynic, left this message to those who might find him, "If you think it does not require courage to do this, try it."

In some case, suicide is the avenue of escape from unknown or dreaded punishment. In some cases it is termed cowardly because the offender takes his life to escape the consequences of the acts for which he knows punishment will be meted out and he dreads to enter upon that term of earthly purgatory.

In the case of the distinguished Japanese and his wife, it cannot be called cowardice. It was a mixture of devotion and heroism, wholly uncalled for and showed they had not reached that higher plane of Christianity which is making inroads into the Japanese empire. Nogi was not a coward. He had mistaken ideas of what was right and wrong. His act of course in the light of higher christianity is not justified, but without that sublimity which comes with such a state of grace, excuse must be made for the pair. They saw a duty they deemed incumbent upon them to perform. They did their duty as they saw it. Higher praise cannot be accorded them, condemnation should be tempered with the mercy which their condition created.

LOYAL TO LITTLE MAC.

Whenever there is a discussion of the rival claims for supremacy in direction or victory in the civil war, it is noticeable that men of the younger generation, who had no actual knowledge or experience of that great conflict, depending upon the writings of many which have been handed down to us, criticise, condemn and even endeavor to belittle the part which Gen. George B. McClellan played in that great tragedy.

On the other hand it is equally noticeable how quick to spring to his defense are the men who served under him in the Army of the Potomac. Gen. McClellan may have lacked some of the qualities of an Alexander or a Napoleon. But as an organizor he held a place few equalled and still a lesser number excelled. He created out of the raw material at his disposal a great grand army, a fighting machine whose powers and discipline was later demonstrated upon many a battlefield. He may have been cautious. It was not the caution of cowardice. It was the caution of a brave man who halted at useless slaughter of raw and undisciplined men.

Only a few days ago a stripling riding on a street car with a small but energetic old gentleman who wore that modest but priceless bronze button started to criticise the Army of the Potomac and Gen. McClellan with all the wisdom of his age and superior information gleaned from writings of men who may have never seen a battlefield.

The knowledge this stripling attempted to display about Gen. McClellan and the Army of the Potomac was marvellous. People in the car listened and turned to look upon the supposed grizzled veteran the hero of a 100 campaigns. Judge of their surprise when they beheld an almost beardless youth.

The veteran listened for a time and then said, "My son I was with the Army of the Potomac. Gen. McClellan was a brave man and a good commander. He was a commander of which every member of that great army is proud."

And so on every hand can be found the same testimony by those who shared the campaigns with McClellan.

The was is over. Gen. McClellan is gone beyond, answered the last call and unable to answer for himself.

SUNDAY SCHOOL CONVENTION

Massachusetts Association to Gather at Lawrence

WITH 7 DENOMINATIONS

The 23rd annual convention of the Massachusetts Sunday School Association will be held in Lawrence, October 15-17. A local committee of more than 100 picked men and women representing 42 churches in Lawrence District, including the Andovers and Methuen, have been at work for the past several months perfecting plans for the thousands who are expected to attend from all parts of the Commonwealth representing 1937 Sunday Schools included in its membership, enrolling more than 300,000 members of whom one-tenth are officers and teachers.

Among the guests, speakers and teachers already booked are W. E. Carpenter, Brazil, Ind., superintendent of the largest M. E. Sunday school in the world; W. C. Pearce of Chicago, an International Secretary, Rev. H. A. Durfee of Vermont and Wallace I. Woodin, Conn., State Secretaries, Presidents L. H. Murlin of Boston University and Miss Mary A. Woolley of Mt. Holyoke College; Prof. M. A. Honline, New York, Secretary of Religious Education for the International Y. M. C. A.; Rev. James A. Francis, Boston, Rev. Payson Drew, Worcester, Rev. R. A. Colpitts, Springfield, Rev. J. Stanley Durkee, Brockton, Miss Margaret Slattery, Miss Frederica Beard and Miss Mary Anderson of Boston.

There will be rallies of seven denominations at 10 o'clock on the morning of the first day, Tuesday, and in the afternoon at two "Three Great Movement Simultaneous Sessions," one each for Missionary Work; Moral Hygiene and Temperance Work in the Sunday school. At 4.30 a children's Service and at 7.30 the first general session in Trinity Church where the general sessions will be held.

Wednesday evening's feature will be double sessions; one for men and one for women, preceded by a demonstration of men's Bible Classes marching from the Y. M. C. A. Building past the women's meeting church, while the latter review the procession.

Thursday afternoon will be devoted to simultaneous sessions of the four divisions of workers one each for Adult Young People, Children and the Home. These will be followed at 5 P. M. by a conference of college students and Alumni at the Y. M. C. A. and a reunion of Northfield Summer School Alumni at the First Baptist church. The closing session will be on Thursday evening and devoted to advanced educational work in the Sunday school.

The officers of the Association are: President, Dr. W. F. Andrews, Springfield; Vice Presidents: James I. Milliken, Lawrence, Rev. Charles E. Jackson, Fall River, Seba A. Holton, Falmouth, Robert Chapin Parker, Westfield; Recording Secretary, Ernest P. Carr, Marlboro; Treasurer Harry V. Meyer, Watertown; Auditor, Charles R. Magee, Malden; Chairman Executive Committee, Harry P. Bosson, Reading; General Secretary, Hamilton S. Conant, Boston, Secretary for Elementary Division, Mrs. L. E. Ware, Worcester, Secretary for the Advanced Division, Mrs. S. J. Cox, Everett, Secretary for the Home Department Work, Miss Katherine C. Bourne, Foxboro.

If we cannot speak well of the dead, it were better to remain silent. Silence while golden costs nothing, while a wagging tongue is likely to get one into trouble.

WISE—ELLIS.

Miss Anna Ellis, of Braintree, and William O. Wise, of St. Albans, Vt., were united in marriage Tuesday morning, Sept. 10 at St. Mary's church, the ceremony being performed by the Rev. D. J. O'Sullivan. Mr. and Mrs. Wise left the city on the train northbound for a two weeks' trip to Montreal and the Laurentian Highlands in the Candian Northwest, and on their return they will take up their residence in their house on Brown avenue, St. Albans.

QUINCY REGISTRY
FOR NURSES
20 Whitney Road, Quincy Mass.
Will supply trained and practical nurses, attendants and nursery assistants. No charge will be made to those applying for Nurses.
Mrs. E. L. CRANE, Registrar,
Tel. Quincy 131-2

BUILDING AND LOAN ASSO.

The August number of the American Building Association News enthusiastically declares the twentieth annual meeting of the United States League of Local Building and Loan Associations held at Atlantic City, one of the most successful ever held by the league. The program was:

PROGRAM.

Tuesday, July 9. Welcome Addresses on behalf of the Banking and Insurance Department—Hon. Henry J. Ford, Commissioner of Banking and Insurance; on behalf of Atlantic City—Hon. Harry Bacharach, Mayor; on behalf of the New Jersey League of Building and Loan Associations—Joseph A. McNamee, President; response to addresses of Welcome—Acting President Charles O'C. Hennessy, New York City; president's annual address—Acting President Charles O'C. Hennessy, New York City; secretary's annual report—H. F. Cellarius, Cincinnati, Ohio; treasurer's annual report—Jos. K. Gamble, Philadelphia, Pa. Address: "In Memoriam: Addison B. Burke, of Philadelphia, Pa., late president of the United States League of Local Building and Loan Associations"—Michael J. Brown, Philadelphia, and address: "The Life and Services of the late Daniel Eldredge, of Boston, Mass."—J. Warren Bailey, W. Somerville, Mass.

Wednesday, July 10, address: Hon. Woodrow Wilson, Governor of New Jersey; address: "Necessity of Establishing an Unearned Interest Account in Gross Premium and Decreasing Interest Associations"—J. G. Butterfield, Jersey City, N. J.; address: "The Housing Question at Home and Abroad; the Duty of the Building and Loan Association Toward it."—Hon. Julius Stern, Chicago, Ill.; address: "Full Paid Stock"—Edward B. Ellis, New Orleans, La.; address: "The Annual Meeting"—Wm. C. Sheppard, Grand Rapids, Mich., address: "Some Present Day Problems"—Charles F. Benjamin, Washington, D. C.

Thursday, July 11. Address: "Protecting Association's Loans Through Life Insurance"—W. R. Adair, Omaha, Neb.; address: "A New Taxation Proposal"—Raymond V. Ingersoll, New York City; address: "Small Thinks in Action"—Prof. J. P. Cook, Concord, N. C.; address: "Relation of the Internal Revenue Department to the Corporation Income Tax as Regards Building and Loan Associations."—Spaulding Frazer, Newark, N. J.; address: "Co-operation a Necessity"—Charles Eugene Clark, Covington, Ky.

From the President's annual address the following quotations are taken:

Later on there will be laid before you the annual report of our indefatigable secretary, reviewing in detail the growth and development of the co-operative banking and home-building movement during the year 1911. You will find it in some respects the most remarkable and significant report that has been made to this league during our twenty years of existence. It shows that despite a period of widespread business inactivity these financial institutions, which are of, by and for the people, are exhibiting a growth and prosperity never before equalled. This is a fact of importance for the consideration of economists and statesmen, and of all who are attempting to see and to correctly interpret the important social, economic and political tendencies of our time.

More remarkable to me than any other aspect of the increasing growth and popularity of this movement of ours is what I may call its unobtrusiveness. I am sure it would be a surprise to most students of the financial institutions of this country to discover that the aggregate assets of our six thousand associations exceed one thousand million dollars, a fund representing the systematically accumulated savings of over 2,300,000 members. This billion of dollars has gone for the building and the buying of small homes. In the year just closed the investments made by our associations in the small mortgage loans to members aggregated two hundred and eighty-three millions of dollars. The growth in membership and resources during the year has been the largest in the history of our league, the increase being approximately eleven per cent for the year. All of our states show an increase, this advantage being particularly conspicuous in Pennsylvania, Ohio, New Jersey, Illinois, Massachusetts, New York, Indiana and Nebraska.

Since our last convention our league has been strengthened by the addition of the state leagues of California and Missouri to our membership, which now includes the leagues of twenty states where these associations have organized themselves into state bodies for the purpose of promoting their common interests. We find that the state leagues which compose this body have been the largest factor in the promotion of useful and prudent legislation for conserving and promoting the benefit purposes for which our associations have been brought into being.

I was greatly interested in the visit to this country last year of Dr. Charles Pranard, a distinguished Frenchman, who was the guest of this league, and who was semi-officially delegated by an important department of the French government to study the reasons for the success of the American building and loan association. Dr. Pranard has been an attendant for many ears at the annual gatherings in European capitals of the students from many countries who are seeking to solve what in Europe is known as "the housing problem"— the problem of how men of small or moderate means are to be supplied with adequate and proper shelter for themselves and their families.

Dr. Pranard's visit and his various addresses in this country have served to bring out an interesting distinction between the American building and loan association and European institutions working with similar aim. Strictly speaking (if we exclude England and a small part of Belgium) there is no institution in Europe that corresponds with our associations either in form or in substance. The building and loan association idea, as we all know, originated in England, and it still thrives there, although under forms that, we may say, have been much improved upon in this country. On the continent, however, outside of the limited number of building associations in Belgium, which have some similarity to ours, there are no associations which combine the elements of savings and home-getting.

It should be a source of some pride to us as Americans, and as leaders in the building association movement, to know that this learned French student of the problem of cheaper and better shelter for the working masses of the world has stated his conclusion in these words:

"Amongst all the co-operative forces engaged in the struggle for the betterment of the housing of the working classes, American building association occupy by far the most prominent place, and this is the more remarkable as they have never received help from outside, as has been the case with nearly all co-operative associations on the old continent. They have prospered without having been jealously nursed by zealous lawmakers, but have grown and prospered and accomplished their work in a natural way."

We are at least justified in making the boast that our movement has greatly ameliorated some of the hard conditions of life in this country, and has been one of the greatest agencies for the promotion of the common good. We may boast, too, that it has prospered out of the wisdom, the probity and the prudence of the common mass of men, without unworthy special privilege and without the taint of frenzied finance that has been the reproach of moneyed institutions of more imposing name and fame.

The report of the secretary, Mrs. H. F. Cellarius, gave the growth of the year 1911 as nearly one hundred million dollars with total assets passing the billion dollar mark.

Pennsylvania gained $19,240,000; Ohio $16,683,596, New Jersey, $9,846,268 and Massachusetts, $6,074,542.

The following table will be of interest, showing a comparison of the average due depositors in savings bank and the average due building association members for each year from 1900:

Year	Savings Banks Average due each Depositor.	Building and Loan Asso. Average due each Member
1900	$401.10	$382.15
1901	408.30	367.22
1902	412.53	377.09
1903	417.21	369.92
1904	418.89	368.07
1905	423.74	383.25
1906	433.79	399.94
1907	429.64	397.74
1908	420.47	408.37
1909	420.45	424.03
1910	445.20	429.45
1911	430.09	441.81

STATISTICAL TABLE FOR 1911.

The following statistical table shows, by states, the number of associations, total membership and total assets for state in which accurate statistics are compiled by the state authorities. The data for other states are consolidated under the heading, "Other States," and the figures given are estimated:

STATES	No. of Ass'ns	Total Membership	Total Assets	Increase in Assets	Inc'r in Membership
Pennsylvania	1,570	443,180	$197,240,000	$19,240,000	38,180
Ohio	643	384,257	187,434,123	16,683,596	21,939
New Jersey	563	198,057	96,448,627	9,846,268	19,435
Illinois	568	155,320	68,975,451	5,775,097	20,296
Massachusetts	160	158,365	67,573,380	6,074,542	16,010
New York	241	128,533	49,584,570	4,057,103	3,952
Indiana	351	133,381	44,060,128	5,643,806	3,798
Nebraska	69	58,191	24,885,285	3,557,519	3,490
California	96	34,685	23,340,012	2,084,836	2,566
Michigan	65	44,162	20,119,823	1,995,092	†832
Louisiana	66	38,200	18,117,329	2,250,766	3,512
Kentucky	104	44,500	16,816,741	1,421,237	3,083
Dist. of Columbia	20	31,143	16,401,243	1,150,512	1,910
Kansas	58	41,216	13,070,170	1,612,612	3,440
Missouri	134	26,950	12,633,297	1,201,846	2,356
North Carolina	113	25,174	8,375,305	887,073	†1,506
Wisconsin	57	20,945	7,347,683	1,167,077	57
Minnesota	62	12,110	5,364,224	288,277	574
*Iowa	49	16,500	4,863,729	.....	.....
West Virginia	43	12,200	5,457,997	473,646	535
Maine	37	10,611	4,645,137	301,162	†338
Tennessee	14	4,602	2,831,038	64,639	†760
Connecticut	12	3,344	2,655,758	316,620	303
*North Dakota	9	3,802	2,149,852	.....	.....
New Hampshire	17	7,800	2,191,623	119,390	150
*Montana	10	1,552	886,994	.....	.....
Other States	968	294,049	127,217,512	12,607,140	20,766
Totals	6,099	2,332,829	$1,030,687,031	$98,819,856	162,926

* Reports issue bii-ennially—figures for 1910 used.
† Decrease.

RECEIPTS, 1911.

Cash on hand Jan. 1, 1911	$28,208,186
Weekly dues	223,718,046
Paid-up stock	23,544,378
Deposits	65,516,912
Loans repaid	192,526,056
Interest	59,796,988
Premium	4,091,758
Fines	865,916
Pass-books and initiation	597,604
Borrowed money repaid	69,913,570
Real estate sold	4,256,404
Miscellaneous receipts	22,646,702
Total	$708,185,132

DISBURSEMENTS, 1911.

Pass-books loans	$15,245,000
Mortgage loans	283,252,100
Stock withdrawals	196,562,932
Paid-up stock withdrawals	19,385,542
Deposit withdrawals	57,516,336
Expenses	7,122,464
Borrowed money repaid	69,913,570
Interest	1,622,068
Real estate purchased	3,902,720
Misc. disbursements	20,708,808
Cash on hand Jan. 1, 1912	32,953,592
Total	$708,185,132

OFFICERS ELECTED FOR 1912-13.

President—Charles O'C. Hennessy, New York, N. Y.

First Vice-President—W. J. Bayersdorfer, Shreveport, La.

Second Vice-President—Chas. Eugene Clark, Covington, Ky.

Third Vice-President—Peter Hinkel, Chicago, Ill.

Treasurer—Joseph K. Gamble, Philadelphia, Pa.

Secretary— H. F. Cellarius, Cincinnati, O.

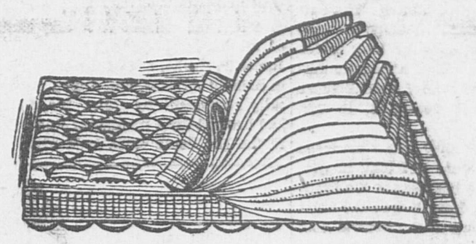
Assistant Secretary— Herbert W. Pinkham, Quincy, Mass.

Executive Committee—Lake W. Sanborn, Galesburg, Ill.; Fred Bader, Cincinnati, O.; J. Warren Bailey, Boston, Mass.; Frank D. Kingsbury, Corning, N. Y.; Jos. H. Paist, Philadelphia, Pa.; G. F. Gerald Grand Rapids, Mich.; A. L. Gutheil, Shelvycille, Ind.; Geo. C. Walsh, New Orleans, La.; H. A. Schroetter, Covington, Ky.; W. R. Adair, Omaha, Neb.; C. S. Hartough, Leavenworth, Kan.; F. D. Denlinger, Cedar Rapids, Iowa; A. L. Smith, Charlotte, N. C. Jas. F. Shea, Washington, D. C.; Geo. W. Johnson, Oshkosh, Wis.; Jos. A. McNamee, Atlantic City, N. J.; B. M. Spratt, Chester, S. C.; E. D. Olmstead, Spokane, Wash.; C. J. Wade, Los Angeles, Cal.; S. T. Gresham, Jefferson City, Mo.

D. E. WADSWORTH & CO. Inc.

Mark Down Sale
Low Neck Waists
$2.98 now $2.50
1.98 " 1.50
1.50 " 1.00
1.00 " .79
THE SHIRT WAIST STORE

MAYBE YOU DON'T REALIZE
That we can do a lot for you besides keeping your money in a safe place. We help you with your accounting, your credits, and your collections. We give free legal advice on business subjects. We have a wonderful fund of information that you would do well to remember. Call in and find out some of the advantages of being a "Granite Trust" depositor.
GRANITE TRUST CO.

"LEST YOU FORGET"

OUR MATTRESS SALE--TODAY
Tonight till 9 o'clock you can buy The High Quality Kincaide Mattresses at the extremely Low Prices signaled by our Sale Circular sent to every home hereabouts. Save your money and your Health,—**buy a new mattress while these prices prevail.** One of the many Bonafide Bedding Bargains that Beckon you here today is pictured above. Read about it. Come see it.
Kincaide's Sea Island Felt Mattress
A splendid Mattress built to bring $20. Made of 50 pounds pure white layer Felt in soft downy layers, best quality drab ticking, Turkish edge that stays square and shapely for many years. One or two parts, as desired. **Sale Price $10.**
HENRY L. KINCAIDE & CO., QUINCY
Open Monday, Friday and Saturday Evenings.
Furniture--Pianos--Rugs--Ranges

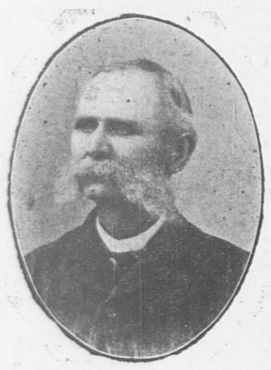
TRIPLE ANNIVERSARY OBSERVED BY BANDSMEN

Weymouth Musicians Gathered With Comrade Loud on His 80th Birthday

Also the 55th Anniversary of His Marriage

Sixty-eight years ago the old Weymouth band was organized. Fifty-five years ago it played at the wedding of one of its members, Francis P. Loud who on September 15, 1857 observed his 25th birthday.

Sunday, September 15, this year, was therefore a memorable day for



COMMANDER FRANCIS P. LOUD, At Whose Home Three Anniversaries Were Observed.

Mr. and Mrs. Francis P. Loud, and for theWeymouth band, for it was the 55th wedding anniversary of Mr. and Mrs. Loud, the 80th birthday anniversary of Mr. Loud, and the 68th annual reunion of the old band. Four of the band members who were at the wedding one as a contracting party were also at this reunion, Messrs. C. L. Stetson, William W. Raymond, Albert Burrell and F. P. Loud. The other 12 have passed away.

Others who joined the band a little later were also present at this session, which was certainly an old folks' gathering. In all there were eleven members who gathered around the festive board, all being from Weymouth except Mr. Loud who now resides at 98 Washington street, Quincy. The list with ages follows:

C. L. Stetson, leader	86
William W. Raymond	89
Albert Burrill	84
Richard Loud	82
Francis P. Loud	80
Jason Orcutt	77
M. S. Orcutt	70
Orin Pratt	74
N. S. Hunt	74
T. J. Evans	64
Arthur Fearing	56

The total number of years represented was 836, the average age being 76. During the day Samuel Denton of Weymouth, another member of the band called. He extended his congratulations, but regretted that he could not be present with the others at the dinner.

When the old veterans assembled in the afternoon they found the house decorated with flags and bunting and a profusion of beautiful flowers. The afternoon was spent in a social way, all delighting in talking over reminiscences of by-gone days. There was also some excellent music by an orchestra composed of Miss Thomas, violinist, M. S. Orcutt, 'cello; Mrs Marchant, pianist, and Arthur Fearing clarinetist. It was 5 o'clock when eleven veteran band men were assembled at the dinner table and about 6.30 when they bade Mr. and Mrs. Loud good bye with good wishes and remembrances of the occasion.

Mr. Loud is commander of Paul Revere Post 88, G. A. R., having served as musician during the Civil war, with two enlistments to his credit. The members of the post have notified Commander Loud that they will visit him at his home this evening. For many years Loud's orchestra was popular for dances and other occasions all the family being musically inclined and Walter E. Loud, the son is today one of the best violinists in the country. Francis P. Loud was one of the first letter carriers of the city resigning a few years ago. Both Mr and Mrs. Loud are in excellent health

SUNDAY IN OUR CHURCHES

Topics and Announcements For Coming Week

SUNDAY SCHOOLS

WOLLASTON CONGREGATIONAL.

Belated summer weather and a desire to hear again the new minister brought a good sized congregation to this church yesterday. Dr. Isiah W. Sneath is rapidly proving the good judgment of the committee which went to New Haven to get him and they are to be congratulated upon their choice of a pastor.

Dr. Sneath chose for his morning talk the timely subject, "Our Mutual Work," and plainly showed his ability and experience in the sincere and appealing manner in which he handled a somewhat delicate subject. He goes right to the heart of the matter, his points are clearly and distinctly made, and his manner gains the confidence of his hearers at once.

In his talk of the mutual work of pastor and congregation his dominant thought was co-operation. He said that we hear today a great deal about competition, but we hear a great deal more about co-operation. We hear about it in business, in the professions, and most especially we hear of it in the big religious movements and results accomplished in the present. The Bible is filled with chronicles of the wonderful outcome of co-operation. One of the strongest methods of co-operation between pastor and congregation is mutual suggestion.

The ideal result of church work in such a community as this would be to bring into existance an expression of the ideas of the congregation. Without suggestions this cannot be done. In conclusion Dr. Sneath asked his hearers for their prayers, for their hearty co-operation, and for their optimism, without which good results cannot be obtained.

There will be a meeting of the executive committee of the Men's club at the parsonage this evening. President Mann and vice president Du Plessis are going to not only very materially increase the membership but are to give the club the livliest and most interesting season it has ever had.

There will be a meeting of the Cabinet of the Y. P. S. C. E. on Tuesday evening with Mrs. Bessie Ducey on Arlington street.

The Friday evening meeting in the vestry will be led by Dr. Sneath who will speak of "Christ's Heroism and Ours."

ST. CHRYSOSTOM'S CHURCH.

Sunday school will open for the fall term on Sunday, September 22, at the usual hour, 12 o'clock. It is hoped that all of last year's teachers will be on hand to greet the scholars. There is also need of some new teachers. Very fortunately the same officers of the past three years are again to be in charge. Last season 20 pupils received a prize for perfect attendance throughout the year and nine others who were perfect with on exception. No less than four of these were perfect for the fifth year. These are Ellis McTear, Lawrence Wetmore, Gladys Parlee and Annie McTear. Elsie Whitehead had a perfect record for four years.

No department of Church activity feels the need of a parish house more than the Sunday School. And for this end the pupils and teachers worked hard last winter and spring. Through their efforts 2451 feet of pennies or $392.16 were raised for this purpose.

An annual game of ball between teams representing the Sunday schools of Christ Church and St. Chrysostom's has been arranged and a cup has been presented as a prize. The school winning three games first retains possession of the cup. The first game took place on June 27, and although it resulted in a victory for Christ church by a score of 8 to 3, still the boys of our school made a creditable showing.

A series of very successful food sales for the benefit of the Parish House were held during July and August at the homes of various members of the Woman's Guild. About $16.00 profit was averaged on these sales. The following ladies each had charge of one sale at her home:—Mrs. E. F. Parlee, Mrs. Theodore Parker, Mrs. Hattie Gurney, Mrs. M. J. Walker, Mrs. J. W. Hallett, Mrs. P. L. Davidson and Mrs. E. D. Atkins.

WOLLASTON UNITARIAN.

The Kindergarten class of which Miss Evelyn Cummings is superintendent was largely attended yesterday. It always meets in the vestry during the hour of worship upstairs, so that parents can bring their children to church with them.

During the summer the Sunday school has done not a little missionary work. Its Flower committee has sent regularly flowers to be distributed among Boston's sick and shut-ins and the Fresh Air committee, through the co-operation of the Bul-finch Place church, the children's Mission and the Hale House provided pure country air, sunshine and cool ocean breezes to many unfortunate and sickly children of Boston's poorer districts.

Miss Olney presided at the organ and Abbie Penley and Mrs. Royal L. Turner rendered two beautiful duets.

Mrs. Edmund Taylor has charge of the pulpit decorations this month.

A normal class, for the help of Sunday school teachers and prospective teachers, parents and others will be conducted free of charge on Saturdays during October, November and December at Channing Hall, 25 Beacon street, Boston. This enterprise which is made possible by the coming of the eminent physchologist and educator, Dr. Edwin D. Starbuck, is under the joint patronage of the Tuckerman School and the Department of Religious Education of the American Unitarian Association.

The pastor, Rev. Carl G. Horst, preached a helpful sermon from the text, "Wherefore let your adorning not be the outward adorning of braiding the hair and of wearing jewels of gold or of putting on apparel, but let it be the hidden man of the heart, in the incorruptible apparel of a meek and quiet spirit which is in the sight of God of great price."—I Peter 3,34.

He said in part: "It is our good fortune to live in a world filled with beauty. All sensible people long ago stopped singing the doleful hymn Earth is a desert drear." Everywhere we have evidence that the infinite artist delights to create loveliness. Whoever has eyes to see the beauty of the sky, the floating clouds, the opening leaves upon the trees, beautiful ferns, the delicate tints of the rainbow, whoever has ears to hear the song of the birds, the murmurings of the wind, the running brook, the lapping wavelets and the thundering beach, has a store of pure enjoyment, that is always good. The sense of beauty is inmate in man. The soul demands beauty and harmony, just as it demands trouble and fight. To this sense of beauty we owe much of our civilization. This love of the beautiful is a marked characteristic of our time. In the centers of trade, in the private homes, in personal attire, in the ordering of a social entertainments, at the wedding feast and the funeral rite, everywhere we witness the endeavor to please eye by a happy arrangement of forms and combination of harmonious colors. The store windows are works of art. Never in the history of printed books was there such exquisite artistic printing as today. Railroads offer prizes for the best kept grounds around the station.

The Draper Company in Hopedale offers annually prizes to its tenants for the best kept lawns and flowerbeds. Our text does not condemn the outward adorning of braiding the hair, of wearing of jewels of gold or of putting on apparel but emphasizes the need of the incorruptible apparel of a meek and quiet spirit, which is in the sight of God of great price."" If we desire to be truly beautiful we must clothe ourselves with the beauty of mind and heart and character. Physical beauty is made attractive by intelligence. A good heart can transfigure the homeliest features. "Handsome is that handsome does." There is nothing more beautiful than a good consecrated Christian character. That is always the pearl of great price. This inward beauty will endure and grow richer and richer with the years. So let us strive not for that outward adorning which is corruptible and mortal, but rather for that incorruptible apparel of a meek and quiet spirit which is in the sight of God of great price.

Rev. Carl G. Horst, who always reads a beautiful poem as part of the Introductory Service, read yesterday one on "Optimism," which at the request of many we gladly print and trust that its wider circulation through the Ledger will reach all the pessimists in the community.

(Continued on Page Six.)

☞Furniture and Piano moving done right and reasonable by Kincaide & Co. 15 M. W. F. tf

MARY S. BUMPUS PASSED AWAY

An Estimable and Highly Esteemed Womam

Miss Mary Seamans Bumpus, whose death occurred at the Quincy hospital, Saturday after a long and painful illness, was the daughter of the late Captain Cephas Cushman Bumpus and Mrs. Amelia Drew Foster Bumpus.

Miss Bumpus was born in Plympton September 28, 1849 but has resided in this city since childhood, where she was well known and highly esteemed. She was a descendant of John Alden of Mayflower ancestry and claimed among her forbears such distinguished persons as General Gideon Foster and Abiel Foster who was an intimate friend of George Washington, Stephen A. Foster who was the author of "Old Folks at Home," Isaac Allerton, Robert Cushman and many other illustrious people.

Miss Bumpus was a loved and honored member of Christ church, where she had many friends, who displayed much kindness and sympthay to her during her last sickness. She was a graduate of the Quincy high school, class of 1867 acquitting herself creditably in her studies.

The deceased leaves a brother Judge Everett C. Bumpus of Goffe street, Presidents' hill, and two sisters Miss Amelia L. Bumpus of Spear street who was until recently librarian of the Thomas Crane Library and Mrs. Lydia F. Johnson of East Braintree. Another brother the late Edgar Lewis Bumpus was a soldier in the civil war and died of wounds received in battle.

Funeral services will be held from her late home on Spear street, Tuesday afternoon at 2.30 o'clock.

DR. JONES TO THE RESCUE

With Lieut. Baker Released Man Pinned Down by Auto

Medical Examiner Fred E. Jones figured in an automobile accident at Medford, Saturday afternoon. He and Lieut. H. L. Parker were returning from the rifle range at Wakefield when they came upon Harry E. Baker of Melrose who had been pinned beneath his automobile when it had nearly turned turtle by the bursting of a tire. Baker it appears had lost control of his machine when the tire came off and after striking another automobile had headed for a tree over a grass plot and had struck a tree and almost tipped over. Major Jones and Lieut. Parker succeeded in getting the man from beneath the car and hurried with him to the Malden hospital.

JAMES F. BURKE

(Continued from Page One.)

In the fall of 1897 he was elected for a three years' term as a member of the school committee from Ward Four and served two terms. In addition to this he was a member of the board of trustees of the Thomas Crane Public Library, and for many years has been one of the board of trustees of the City Hospital.

He was the president of the Norfolk county Catholic federation, President of Division 4, A. O. H., Past Grand Knight of Quincy council Knights of Columbus the Granite City club, Quincy lodge of Elks and Quincy Lodge of Moose.

In the spring of 1900 he opened a real estate and insurance office in the Savings Bank building where he immediately met with remarkable success. He had the care of a very large number of estates and was also the residential agent for several insurance companies.

Socially he was always a hale fellow well met. Always ready to greet a friend with outstretched hand, and ready and willing at all time to do a kindly act to one in want or distress.

He has been frequently mentioned as a possible candidate for the office of Mayor but felt that his business was such as to demand all his attention.

He leaves a widow, two daughters, Isabella and Mary Elizabeth Burke, four brothers, Tobias H., Patrick P., John W., and Thomas F. Burke and one sister Miss Mary Burke.

Mr. Burke was 50 years old.

The funeral will be held from his late home, 33 Cross street, Wednesday morning at 9.15 o'clock with a solemn high mass of requiem at St. Mary's church, Crescent street, at 10 o'clock. Relatives and friends are invited to attend the services.

HOW WOULD YOU LIKE

To { fix Your fire at night / get your breakfast with it / have a good fire left for dinner } ?

Our RED ASH STOVE

will make the above program not only possible but an absolute fact.

HOW DO WE KNOW?
WE HAVE DONE IT.

C. PATCH & SON, INC
1422 Hancock St. Quincy, Mass.

SUNSET LEAGUE SECOND EVENT

Fully as Successful as First in Attractions

BIG CROWD PRESENT

The second annual field day of the Sunset League, Braintree, was held on French's common Saturday afternoon and there was a large attendance to witness the various events.

At two o'clock a fine program of sports was run off with the following results:

Catchers' accurate throw—won by Bates of Monatiquot, Swallow of the Heights, second.

Bunt and run to first base—won by Guy E. Wood of the Pond Street A. A. Thayer of the Heights second. Time 4 2-5 seconds.

Running bases—won by Burns of Pond street A. A. Carver of Monatiquot, second. Time 16 seconds.

Long distance throw—won by E. McDonald of the Heights, H. Burrell of Pond Street, second.

At 3.30 o'clock came the game between the Pond Streets and the Heights for the championship of the league. Both teams were on edge and the contest was close and exciting the score standing 6 to 6 up to the 12th inning when the Heights hammered out seven more runs and won the championship for the second time. It was good snappy ball playing and pleased the large crowd immensely. The batteries were:

Heights—Warburton and Sullivan.

Pond Street—Denbroeder and Burrill.

The score was 13 to 7.

After the ball game there was the 100 yards dash which was won with ease by Guy E. Wood. Thomas Burns was second and George Carmichael third, time 11 1-5 seconds.

In the mile run, Guy E. Wood was first, Chester Thayer second, Arthur Charnock third, Wilfred Levangie, fourth, time 4 min. 32 4-5 seconds.

The relay race and other events were called off because of darkness, the officials of the meet were:

Chief judge—Urban T. Landrey.

Timer—Moses H. McGaughey.

Scorer—I. Wendell Gammons.

Judge at start—Louis W. Thayer.

Judge at finish—William Lawrey.

The whole affair was in charge of the president of the league, Albert F. Hollis assisted by the secretary-treasurer, George Cramer. The league officers and members are to be congratulated on a glorious ending to a very successful and enjoyable season.

READ LEDGER ADVS.

YACHTSMEN'S PARADISE

(Continued from Page One.)

the hit of the evening when being called upon a speech exploiting the state plans for a public yachtsmen's rendezvous and big company to help the thing along. He said:

Gentlemen:—I wish to speak of some changes that may take place in 1913. The formation of the company known as Mr. Norteman's Co. Limited is one of the projects this company is to be capitalized of one half a million and is to erect on Sheep Island the finest Public Dancing Pavilion and Yachtsman's Hotel on the Atlantic seaboard. The assembly hall is to be 100 feet long by 80 feet wide, with band stand and galleries for spectators. The hotel is to be of three stories with large dining hall, grill room and 150 rooms—the entire house is to be surrounded by a 12-foot piazza having an unobstructed view of the harbor. The music for the season will be furnished by the Troy celebrated band of Troy, New York. The grill room and dining hall will be under the supervision of Mrs. Ciara Caterius who is well and favorably known to many yachtsmen.

The entire island will be surrounded by a Granite sea wall with two large wharves one for the accommodation of steamers and the other for visiting yachtsmen. The stone work is to be under the supervision of that able engineer Frederick E. Tupper. All stone and contract work on sea walls and wharves to be furnished by Hon. E. J. Sandberg. Steamers from Nantasket will stop both coming and going. The Hotel Co., will run two gasoline launches capable of carrying 50 passengers each to and from the public landing at Houghs Neck every 15 minutes from 7 A. M. until 10.30 P. M. As stock in this company is being largely taken by prominent yachtsmen of the leading clubs of the state it is expected that Hull Bay will be a veritable yachtsman's paradise in 1913. Over 200 mooring stones have been placed on the south side of the island, for the use of patrons. Floats and moorings will be under the supervision of Mr. James Nash former steward of the Quincy Yacht club. Patrons of the hotel will be assured of the best of fish and lobsters as a crew of fine fishermen will be employed by the hotel and other fish will be served direct from the cans to the table. A limited number of shares may be obtained of George H. Morse, Old South building, Boston.

ACTRESS ASSERTS WRONG

Mrs. Charles H. Wilson, nee Delehanty, Not First Wife, She Says

New York, Sept. 16.—Florence Schenk, the "Virginia beauty," claims that she is the real wife of Charles H. Wilson, the Vanderbilt whip, and that she is to start proceedings against Mrs. Wilson, who was Miss Jane Delehanty of East Boston, for the alienation of her husband's affections.

Miss Schenk returned to America from London only a few days ago, and will start proceedings in the Boston courts on Tuesday when she will bring suit against the East Boston girl for $25,000 for the alienation of her husband's affections.

The reason for this suit is not out of any spite against the woman, but to vindicate herself before the public. It has been said that she is not Wilson's wife and she is going to prove that she is.

"I went to London with Mr. Wilson and Mr. Vanderbilt." Miss Schenk said. "I was married to Wilson before Mr. Kirke, the registrar, in his office at Paddington, Eng., May 8. Valeska Suratt stood up with me. Mr. Vanderbilt, Craig Wadsworth, Fred Walton and others were there."

FOR WHALE CONSERVATION

Proposed Action of Brazilian Government Interest Americans

Washington, Sept. 16.—Conservation of the whale is to be undertaken by the Brazilian government, according to advices to the state department from Ambassador Morgan at Rio de Janeiro.

The move is of significance to the United States, for the whaling industry in the South Atlantic ocean is practically controlled by the Americans. Brazil proposes to maintain patrol stations and establish azoological stations and establish a zoological museum and aquarium in Rio de Janeiro.

☞Anniversary Patriots of Aug. 31st on sale at Ledger Office, 5 cents a copy ready for mailing, postage 5 cents extra. Have you sent a copy to your friends?

WHEELER'S
The Store for Ladies' Furnishings
NECKWEAR OUR SPECIALTY

House Dresses
Shirt Waists
Aprons

Hosiery
Corsets
Gloves

Stamped Linens and Threads for working

WHEELER'S
City Square, Quincy

Quincy Daily Ledger

FOR SALE AT

BOSTON—At South Station after 3.30 P. M.
QUINCY—Ledger Office 1424 Hancock Street.
L. A. Chapin, 1395 Hancock St.
C. F. Carlson, oppo. Depot.
Thompson's Waiting Room, City Sq.
H. P. Kittredge, City Square.
J. P. O'Brien, 1595 Hancock St.
Mrs. Madden, 16 Quincy ave.
WOLLASTON—Shunk's News Stand.
PARK & DOWNS—Branschied & Marten.
ATLANTIC—Branschied & Marten.
QUINCY NECK—Stetson Pierce, Newcomb Square.
QUINCY POINT—H. H. I. Smith, Washington Street.
Gragg's Pharmacy.
L. A. Cook, Washington Street.
E. O. Godfrey, 538 Washington St.
E. H. Lowe, Washington Street.
George E. Sprague, Cor. River St.
SOUTH QUINCY—Litchfield, Water St.
A. Pierson, 92 Granite St.
Miss G. Booth, Brooks Avenue.
BREWER'S CORNER—Emma Lark.
F. J. Pierson, 149 Granite St.
Mrs. F. H. Stanley.
WEST QUINCY—F. A. Skinner.
John C. Belanger.
HOUGHS NECK—Capt. Fosdick's.

THE WEATHER.

Forecast for Boston and vicinity. Fair and colder Tuesday. Wednesday fair. Moderate temperature and moderate winds.

TOMORROW'S ALMANAC.

Sun rises	5.16
Sun sets	5.55
Length of day	12.25
Moon sets	9.25 P. M.
High water, A. M.	2.45
High water, P. M.	3.15

Days decrease 2 hours 49 minutes.

Last Quarter, Sept. 4	8.23 A. M.
New Moon, Sept. 10	10.48 P. M.
First Quarter, Sept. 18	6.34 A. M.
Full Moon, Sept. 26	6.34 P. M.

QUINCY NOON TEMPERATURES.

At 12 M. today	65 degrees
Sept. 16, 1911,	68 degrees
Sept. 16, 1910,	66 degrees
Sept. Noon Maximum, 14 years	92
Sept. Noon Minimum, 14 years.	52

STEADILY GOING FORWARD

Rapid Increase in State Life Insurance Business

Massachusetts Savings Bank Life Insurance has today 6,618 policyholders and insurance in force to the amount of $2,495,431. The fourth Savings Bank issuing life insurance policies is the City Savings Bank of Pittsfield. Through the cordial cooperation of manufacturers new agencies are continually being established. At the American Hide & Leather Co., Lowell, a mutual benefit association with more than 150 members has provided for its death benefits through Savings Bank Life Insurance policies. Nothing indicates better the growth of Savings Bank Life Insurance than the increase of the premium income of the Insurance Departments of the Savings Banks. For the month of August 1911 the premium income was $5,615.22 and for the month of August 1912, the premium income amounted to $8,343.01. This is an increase of 48.5 per cent.

BRIEFS

The straw hat season ended Sunday.

The few that made their appearance in City Square today were few and far between.

Rather an abrupt change from weather conditions of Sunday.

That is the beauty of this New England climate however, there is no knowing what is coming next.

Arthur Keith of Washington, D. C. was a week end guest at the home of Henry M. Faxon, Adams street.

The entertainment committee of John Hancock Lodge, I. O. O. F. of Wollaston is arranging for a fair to be held in their hall, October 2 and 3.

Mr. and Mrs. Henry M. Faxon and family have returned to their home on Adams street from Squirrel Island, Maine, where they had a cottage for the summer.

PATENTS

TRADE-MARKS and copyrights obtained or no fee. Send model, sketches or photos and brief description, for FREE SEARCH and report on patentability. 25 years experience.
Send 2-cent stamp for NEW BOOKLET, full of patent information. It will help you to fortune.
READ PAGES 11 and 12 before applying for a patent. Write to-day.
D. SWIFT & CO.
PATENT LAWYERS,
303 Seventh St., Washington, D. C.

ASLEEP IN THE WATERS

Acquatic Slumbers of John Murphy Rudely Awakened

Laying asleep in the waters of the Neponset River, John Murphy of 500 South street, Quincy was discovered shortly before 6 o'clock Sunday morning by a police officer. Oblivious to the whirr of surrounding activity he slept the sleep of the just while the waters eddied around him and remained asleep while the officer on the beat looked on.

After many hails he answered the officer's "hello" with the remarks that would not look nice in print. When the patrol wagon arrived in answer to a summons, Murphy was performing a Rosa Pitnoff stunt with much relish.

Wondering how to capture him, the police thought in vain, until two boys volunteered his rescue or capture the man. When they reached him he stood up and walked ashore. It was then shown he was partially submerged in two full feet of water. Arrested for drunkenness he was released later.

QUINCY REAL ESTATE SALES.

Charles F. Adams 2d et al exs to Thomas Bedard, Braintree avenue.

Augusta F. Beausang to William C. Wiltshire, Pelican road, Petrie road.

Eunice B. Bent et al to Gustus Strandberg, School street.

Mary E. Carter to Francis J. Coughlin, Littlefield street.

Patrick J. Doane to Elhanan J. Williams, Randlett street and Strand.

Wilton A. Dunham to Milford H. Stack, Adams Shore.

Wilton A. Dunham to Alice R. Henderson, Houghs Neck.

Wilton A. Dunham to Catherine Cushman, Houghs Neck.

Josiah A. Fenno to Alice M. Carr, Ellington road.

Thomas Fenno et al trs to Josiah A. Fenno, Ellington road.

Rosalie Giglio to Domenica S. Mormino, Union street.

Thomas Nixon to Louise Rice, Bayfield road.

Richard Polson to Rosa B. Nickerson, Newport avenue.

Horace W. Richmond to James H. Broughton, Standish avenue.

Horace W. Richmond to Howard G. Hinckley, Norfolk street.

John Robbie to Boston Ice Cream Co., Federal avenue.

John L. Tighe et al to Rosa Silverman, Sumner street.

Maude E. Whall to George S. Gueby, Billings street.

Elhanan J. Williams to Patrick J. Duane, Strand, Randlett street.

Fred W. Wood to John A. L. Ross et al trs, Holmes street.

Fred W. Wood et al trs to Charles Hammer, Hamden Circle.

Fred W. Wood et al trs to Henry D. Lanchester, Merrymount avenue.

BRAINTREE REAL ESTATE SALES.

Susan Boyce to Marcus S. Somes, Lemoyne street.

South Parish Braintree to Rice & Hutchins Inc.

Robert Dickson et ux to Catherine A. Bugbee, Pond street.

Herman F. McIntire tr to Isabell S. McIntire, Hillcrest road.

Herbert C. Poore to Mary E. Crossley, Claremont street.

Herman Waldecker to Anna J. Tracey, Washington street and Sampson avenue.

WEYMOUTH REAL ESTATE SALES.

Bessie Bolles to Joseph H. McEnroe, Highland avenue.

Arthur D. Brown to Mabel E. Macdonald, Pine Grove Path.

William J. Burke to James T. Nettles.

Alida P. Griggs to Frank I. Sherman, Washington street.

Catherine G. Hannon to J. Russell MacKinnon.

John R. MacKinnin to Jennie M. MacKinnon.

John R. MacKinnon to Jennie M. MacKinnon, Fuller street.

Mary J. Nelligan et al to Timothy D. Sullivan, Main street.

James T. Nettles to William J. Burke, Pleasant street.

Patrick E. Welch to Johanna Welch, off White street.

—The new treasury notes are now in preparation and will soon be issued. They are about two-thirds the size of the present notes. We are glad to know it because it is very uncomfortable carrying around a large roll of bills.—Taunton Herald.

☞PRATT'S BREAD—always crisp, clean, pure and wholesome. Try it. Grocers.

GYP THE BLOOD; LEFTY LOUIE

Last of Gunmen In Rosenthal Case Caught

SEVEN PRINCIPALS IN JAIL

New York Police Had Been Searching For Them For Two Months—These Two Are Said to Be the Ones Who Did the Actual Shooting—Traced by Words Dropped Now and Then by Relatives

New York, Sept. 16.—In triumph, Deputy Police Commissioner Dougherty and his detectives rode up to police headquarters in a big red automobile bearing as captives "Lefty Louie" Rosenberg and "Gyp the Blood" Harry Horowitz, the gunmen and gangsters, last of the coterie accused of the murder of the gambler, Herman Rosenthal, to be at large. They are said to be the men who actually fired the shots that dropped the gambler dead in front of the Hotel Metropole and for whom there has been a worldwide search.

The men were taken in rooms of a flat house in the Ridgewood section of Brooklyn which they had occupied since Aug. 15. Their wives, who are mere girls, had been with them only since Tuesday, and a chum of "Gyp the Blood," Michael Poletchuk, a pickpocket, were found with them.

For all their reputation as desperadoes, swift in the play of a "gun" or knife, the murder fugitives offered not the slightest resistance when Detectives Dominick Riley, Frank Cassassa and Michael Riley of Manhattan police headquarters splintered the hallway door of the flat and rushed in upon their quarry. "Lefty" and "Gyp" their wives and crook friend, had just seated themselves at table for supper when the door panels cracked and the detectives forced their way into the room with drawn revolvers.

From the time of their disappearance fully sixty detectives have been constantly trying to find the two East Side gunmen. After, as Jack Rose said, they were paid on July 16 for murdering Rosenthal they disappeared from the city. As to the first days of the pursuit, Doughetry said he could not go into details but he declared he had learned positively that both "Gyp" and "Louie" had made their way to Parkville, Sullivan county, and there with their polite manners and good clothing had been popular summer men in a Jewish boarding house. They left Parksville July 23.

Then came the big clues—the ones that led to the capture. They came through conversations overheard between the wives of the men and their relatives and some criminal associates.

The first conversation was that "they are not lonesome, because they can see a moving picture show from their back windows." Another conversation gave the information that there was a laundry in the house the missing men were living in, which was named either the "New Brighton," the "Bright" or the "Brighton Hand Laundry." A third conversation supplied the fact that the neighborhood "was full of Swedes and Germans."

Clues were chased through all of Greater New York and many cities, without avail, until Detective Cassassa found the laundry, although not in the directory, and a moving picture show behind the house.

"Lefty Louie" has a reputation as a pickpocket, although only one conviction—in Massachusetts—has been obtained against him. He comes of an excellent Jewish family, and a valuable asset to him has been his innocent, even amiable appearance, his fine eyes and air of incapacity for lawlessness. But as a fighter, ever ready with pistol and knife, he always was rated high with East Side gangsters. He was married only seven months ago.

"Gyp the Blood" is known as a guerilla and as the uptown lieutenant of "Big Jack" Zelig. He, according to the police, had a part in the dynamiting of Herman Rosenthal's gambling house.

Mail Clerk Arrested

Boston, Sept. 16.—Frank Stone, 46, of West Somerville, charged with stealing $300 from the mails in the Arlington Heights postoffice, where he is employed as chief clerk, will be given a hearing by Commissioner Hayes next Thursday. Stone is married and has four children.

Churchill is Sick

Exeter, N. H., Sept. 16.—Winston Churchill, Progressive candidate for governor, who was to open his campaign here, was unable to, it was announced from the platform of the meeting arranged, because of his illness.

Lawrence Man For Villahova

Boston, Sept. 16.—William J. Wheatley, class of '07, Boston college, has been elected professor of economics at Villanova college, Pennsylvania. Mr. Wheatley is a native of Lawrence.

CORNELIUS G. HAYES

Ex-Inspector Dismissed From New York Police



© 1912, by American Press Association.

CHARGES ARE SUSTAINED

Therefore Ex-Inspector Hayes is Dismissed from New York Force

New York, Sept. 16.—Cornelius G. Hayes, the demoted police inspector, who was recently placed on trial for making a statement, alleged to be false, reflecting on Police Commissioner Waldo, was found guilty of the charges and dismissed from the department.

The statement by Hayes was to the effect that Waldo had enjoined him from raiding disorderluy houses without express instructions.

Hayes thus declared himself not long after the murder of Herman Rosenthal, the gambler, at a time when there were inquiries afoot to detremine what the police were doing to better conditions in the Tenderloin.

ELEVEN NAVAL BOYS DROWNED

Cruising on Lake Michigan Near Station

Chicago, Sept. 16.—Eleven naval apprentices were drowned as the result of the capsizing of a cutter from the United States naval training station at North Chicago, Ills.

The boys were between 16 and 20 years of age and were from the middle western states.

The party, twenty-four boy apprentices, left the training station for a cruise. A squall struct the boat, the sails were lowered and an anchor was thrown out. It was planned to let the cutter ride out the storm, but the waves soon were running so high that the boat dragged its anchor and gradually was being diven onto the beach.

Many of the boys swam to land and others floated ashore on oars and pieces of wreckage. A number were rescued from the surf by officers of the training station and cared for at houses near the scene of the wreck.

TUCKED INCL OTHES BASKET

The Seeley Quadruplets Are Moved to a New Home

Boston, Sept. 16.—The Seeley quadruplets have left their place of birth, the Dorchester Cottage hospital, and were given their first look at the outer world, when they were moved in a hack to the St. Mary's Infant asylum, Dorchester.

Tightly tucked in, the four little girls were placed side by side in a large clothes basket on a bed of pillows, and under the cover of darkness were transferred to the hack, with their father, Thomas H. Seeley, directing their removal from the hospital.

Their two nurses accompanied the children and the trip was made slowly and carefully. The babies, who are the only quadruplets who have lived any length of time, are the wonders of the medical world. They were born at the hospital, Aug. 5, and under the care of physicians and nurses were at once placed in an incubator.

Spencer's Days Numbered

Boston, Sept. 16.—Bertram G. Spencer, sentenced to die, probably tomorrow morning, spent his last Sunday in the service of the Christian Science church. The service at which Guy A. Perkins, the Christian Science healer, officiated, was held in the death cell in the same manner as if the room had been a Christian Science church.

George Dubois Drowned

Worcester, Mass., Sept. 16.—George Dubois, 24, while swimming in Lake Quinsigamond near the public bath was taken with cramps and drowned before help could reach him.

107,715 for Primaries

Boston, Sept. 16.—Registration closed for the coming primaries with 107,715 names on Boston's voting list.

ARREST LEADER AFTER ADDRESS

W. D. Haywood Gives Bail After Talk on Common

ADVOCATES GENERAL STRIKE

Labor Leader For Whom a Warrant Was Issued Months Ago, Came Openly Into the State and After a Stirring Speech Is Arrested—General Gathering of International Workers of the World Held

Boston, Sept. 16.—Twenty thousand men, women and children joined yesterday in one of the most remarkable demonstrations ever held in Boston, when they assembled after a parade to the common, to protest against the arrest and retention in custody of Joseph J. Ettor and Arturo Giovannitti, jailed during the Lawrence strike on charge of being accessory to murder.

Twenty thousand voices sounded a mighty "yes" for a general strike to perpetuate the protest and in aid of the release of the imprisoned men. They cheered wildly when William D. Haywood, national leader of the Industrial Workers of the World, faced arrest and addressed them. They disbanded without the knowledge that Haywood delivered himself up to the state police when he left the grounds and sped away in the automobile of his captors with the cheers sounding in his wake.

Not until today did the vast body of workers know that a dramatic scene was enacted on the field where they gathered to protest other arrests of their leaders.

Three leaders of the I. W. W. are facing trial for their labor in the Lawrence mill strike. Haywood furnished through Fred H. Moore of Los Angeles, Cal., $1000 cash bail. He was charged with conspiracy.

In his speech Haywood said: "The only crime that Ettor and Giovannitti committed was to organize the workers into one big union to defeat the mill owners with all their police, soldiers, dynamite and courts.

"Ettor and Giovannitti put $15,000,000 a year into the pockets of the working people. Is the only reward that they are to receive for doing this their death in an electric chair?

"I can say now that the only reward that they receive will not be their death in the electric chair, for if they are not turned out of jail a strike will follow that will stop every factory in this country, every railroad and many other things that the people will find it much harder to do without."

A voice from the crowd asked: "Why didn't you do this before?" and the reply from Haywood was: "We were not ready, but we are ready now, and nobody could blame you if you called the strike any time between now and Sept. 30, not even if you quit work Monday morning."

TOUR FOR WILSON

New England Will Be Only Part of a Long Trip

Sea Girt, N. J., Sept. 16.—Beginning today, when Governor Woodrow Wilson starts on his first western trip, the Democratic candidate will have less than ten days' rest until the close of the campaign, according to plans announced here.

Governor Wilson's speaking engagements call for a much more extensive invasion of the states east of the Mississippi than those west of it and he will be kept busy speaking four days or five days out of every week until election day.

Immediately upon his return, Sept. 24, from his first western trip, the Democratic nominee will enter New England. The itinerary for the governor's New England trip was announced here yesterday. He will speak on the afternoon of Sept. 25 at Hartford, Conn., and in the evening at New Haven. Sept. 26 he will be at Springfield, Mass., in the early afternoon, and at the agricultural fair at Barre, Mass., a few hours later, and at Boston in the evening.

Friday, Sept. 27, the governor will speak at Bridgeport, Conn., and some other points not yet arranged.

Electors Include Woman

Cheyenne, Wyo., Sept. 16.—The name of Helen J. Grant of Albany county will appear as presidential elector for Wyoming on the Progressive party's ticket in this state. She is the first woman ever so chosen in the state.

Gibson Prepares Defense

Middletown, N. Y., Sept. 16.—Burton W. Gibson, the accused lawyer, declared in his cell in the Goshen jail that he was preparing a defense which would clear him instantly of the charge that he murdered his client, Rosa Menschik Szabo.

Not to Play "Mikado"

London, Sept. 16.—Out of respect to Japan, mourning the death of her emperor, the opera "Mikado" is not being played for a time at the suggestion of the lord chamberlain.



Nemo Self Reducing Corsets

Make Stout Women Slender

All **Nemo Corsets** are furnished with **Lastikops Hose Supporters**—the Supporters that wear long and never lose their original elasticity.

The Corset Shop
MISS S. E. DUNPHY
No. 8 Maple St., Quincy

Homesickness Spoils Photographs.

Aunt Maria thought, and so did her New York relatives, that the photographer was unpardonably discourteous. For three successive days he refused to take Aunt Maria's photograph. On the fourth day he told why.

"In justice to her," he said, "I do not want to take her picture now. She is too homesick. Most out of town people want to be photographed while in New York. If they are longing for home I put them off with one excuse or another until the homesickness wears off.

"If you want your aunt's pictures to turn out well just hunt up some one from her home town who happens to be visiting in New York at present and bring him here so she will meet him unexpectedly. The meeting will put sparkle and animation into her face, and neither she nor I will be disappointed with the photographs."—New York Times.

HOW'S THIS?

We offer One Hundred Dollars Reward for any case of Catarrh that cannot be cured by Hall's Catarrh Cure.
F. J. CHENEY & CO., Toledo, O.
We, the undersigned, have known F. J. Cheney for the last 15 years, and believe him perfectly honorable in all business transactions and financially able to carry out any obligations made by his firm.
Walding, Kinnan & Martin,
Wholesale Druggists, Toledo, O.
Hall's Catarrh Cure is taken internally, acting directly upon the blood and mucous surfaces of the system. Testimonials sent free. Price 75 cents per bottle. Sold by all Druggists.
Take Hall's Family Pills for constipation.

New York, New Haven and Hartford R. R.

In effect June 2, 1912

The letters in the same line as the figures below stand for different stations and indicate that trains stop as follows.

a Wollaston	f Harrison Square
b Norfolk Downs	g Savin Hill
c Atlantic	h Crescent Avenue
d Neponset	i South Boston
e Pope's Hill	r Quincy Adams
* Saturdays Only	† Except Saturday

Exp.—Express train.

TO BOSTON			FROM BOSTON		
Leave	Stop	Arrive	Leave	Stop	Arrive
r 5 14	abcdefghi	5 41	5 45	ihgfedcba	6 14 r
r 6 16	abci	6 35	6 12	ihgfedcba	6 39 r
r 6 33	e	6 49	6 30	a	6 47
r 6 40	abcf	7 00	7 15	hgfedcba	7 41 r
r 7 08	abcd	7 30	7 41	a	7 58
r 7 25	d	7 42	7 45	c	8 03 r
r 7 33	Exp	7 48	8 35	ca	8 52
r 7 42	ab	8 00	8 42	b	8 59
7 57	a	8 13	9 10	fedba	9 32 r
r 8 09	abcd	8 31	9 45	a	10 01 r
r 8 30	a	8 46	10 15	ihgfedcba	10 41 r
r 8 53	ad	9 10	10 55	Exp	11 10
r 9 15	abc	9 33	11 15	hgfedcba	11 44 r
r 10 03	a	10 20	11 50	a	12 07
r 10 19	abcdefghi	10 45	12 15	hgfedcba	12 41 r
11 12	a	11 28	12 37	a	12 54
r 11 24	abcdefgh	11 50	12 50	Exp	1 05
12 04	a	12 20	1 11	edcba	1 32 r
r 12 25	abcdefghi	12 52	*1 51	a	1 49
r 1 20	a	1 37	*1 41	Exp	1 56 r
2 04	a	2 20	1 45	a	2 01
r 2 19	abcdefgh	2 45	*1 48	cba	2 07 r
r 3 13	Exp	3 28	*2 08	Exp	2 22
4 04	a	4 20	2 15	fedcba	2 37 r
r 4 25	abcdefgh	4 52	2 35	Exp	2 50
5 06	Exp	5 20	3 15	hgfedcba	3 40 r
r 5 30	abcdefg	5 55	3 45	a	4 02
6 12	a	6 30	4 12	fedcba	4 34 r
7 05	b	7 22	4 41	c	4 58
r 7 22	Exp	7 37	†4 57	a	5 11
7 29	ab	7 46	15 14	a	5 31
r 8 07	abcdef	8 30	5 24	a	5 42
r 9 10	abc	9 23	15 31	dcb	5 50 r
10 04	a	10 20	5 43	a	6 10 r
r 10 07	abcdef	10 30	5 55	iedcba	6 21 r
r 11 25	abcd	11 45	6 14	Exp	30 r
			6 31	ecba	6 52 r
			7 00	fedcba	7 24 r
			7 12	a	7 29
			8 05	ba	8 23
			9 25	dba	9 46 r
			10 35	fedcba	11 01 r
			11 10	fedcba	11 35 r
			11 30	ba	11 49

SUNDAYS

r 7 43	abc	8 03	6 30	ba	6 48 r
8 30	Exp	8 45	8 45	ihgfedcba	9 13 r
8 34	abc	8 52	9 05	Exp	9 21
r 8 46	bcdefghi	9 13	10 15	ihgfedcba	10 42 r
r 9 13	abc	9 33	12 15	ihgfedcba	12 42 r
9 31	a	9 47	12 45	Exp	1 01
10 23	ac	10 40	1 30	ihgfedcba	1 57 r
11 00	Exp	11 17	2 15	hgfedcba	2 42 r
r 11 16	abcdefghi	11 43	2 45	a	3 02
1 02	Fxp	1 17	3 15	ihgfedcba	3 42 r
r 1 16	abcdefgh	1 43	4 27	cba	4 48 r
r 3 10	abc	3 30	5 15	ihgfedcba	5 42 r
r 4 16	abcdefghi	4 43	6 15	ihgfedcba	6 42 r
r 5 07	abc	5 27	7 00	cba	7 19 r
r 6 16	abcdefghi	6 43	8 15	ihgfedcba	8 41 r
r 7 16	abcdefghi	7 42	8 50	Exp.	9 05 r
r 8 16	abcdefghi	8 43	9 30	ihgfedcba	9 57 r
9 05	a	9 22	10 45	cba	11 04 r
r 10 46	abc	11 05			
r 11 01	abc	11 20			

West Quincy for Boston (stopping at East Milton)-6.22, 6.56, 7.16, 8.03, 8.10, 9.07, 10.08, 10.58, A. M. 12.08, 1.19, 2.08, 3.18, 4.08, 5.13, 6.06, 7.19, 8.59, 11.13 P. M. **Sundays**- 8.19, 9.20 A. M. 12.50, 5.14, 6.59, 11.02 P. M.

Boston for West Quincy (stopping at East Milton)-6.35, 7.27, 8.20, 9.35, 10.25, 11.35 A. M. 12.25, *1.20, 1.35, 2.45, 3.35, 4.35, 5.22, 5.47, 6.18, 7.20, 9.10, 11.20 P.M. **Sundays**- 8.58 A.M 12.38, 4.37, 5.37, 10.15 P. M.

Montclair for Boston 6.29, 7.23, 8.17, 10.14, A. M. 12.14, 1.25 4.14, 5.20, 6.12, 7.26, 9.06, P. M. **Sundays** - 8.26, 9.26, A. M. 1.06, 5.21, 11.09 P. M.

Boston for Montclair 9.35, 10.25, 11.35, A. M. 12.25, 1.35, 2.45, 3.35, 4.35, 5.22 15.47, 6.18, 9.10 11.20 P.M. **Sundays**- 8.58 A. M. 12.38, 4.37, 5.37, 10.15 P. M.

Bay State Street Railway Company

TIME TABLE

In effect June 2, 1912.

(Subject to change without notice.

Leave QUINCY for

Braintree, 6.15, 6.50 A. M. and every 30 minutes to 10.50 P. M. **Sundays**, 7.50 A. M., then same as week days. **Return**, leave **Braintree**, 6.25 A. M., and every 30 minutes to 10.25 P. M. **Sundays**, 7.55 A. M. and then same as week days.

Brockton, 6.15, 6.50 A. M., and every 30 minutes to 8.50 P. M., then 9.50 P. M. **Sundays**, 7.50 A. M., then same as week days. **Return**, leave **Brockton** 6.20, 7 A. M., and every 30 minutes to 9.30 P. M. **Sundays**, 8 A. M. then same as week days.

West Quincy and East Milton, 5.30 5.50, 6.10 A. M., and every 20 minutes to 11.10 P. M. (**Wednesdays and Saturdays**, 11.50 P. M.) **Sundays**, 6.50 A. M. then same as week days. **Return**, leave **East Milton**, 5.35, 6.15, 6.45 A. M. and every 20 minutes to 11.45 P. M. (**Wednesdays and Saturdays**, 12.15 midnight.) **Sundays**, 7.25 A. M., then same as week days.

East Weymouth, 6.00, 6.15, 6.35, 7.05, 7.35, 8.05, 8.35, 9.05 A. M. then 5. 25, 35 and 55 minutes past each hour to 11.05, 11.50 P. M. **Sundays**, 7.35 A. M. then same as week days. **Return**, leave **East Weymouth**, 5.55, 6.15, 6.45, 7.00, 7.15, 7.45, 8.15, 8.45, 9.15, 9.30, 9.45 A. M. then on the hour, 15, 30 and 45 minutes past each hour to 11.15 11.45 P. M. **Sundays**, 7.45 A. M. then same as week days.

Houghs Neck, Week days except **Saturday**, 5.20, 5.35, 5.50, 6.10 A. M., every 15 minutes to 7.40 A. M., every 30 minutes 4.40 P. M., every 15 minutes to 7.10 P. M., every 30 minutes to 11.10, 11.50 P. M. **Saturday**, 5.20, 5.35, 5.50, 6.10 A. M., every 15 minutes to 7.40 A. M., every 30 minutes to 11.10 A. M., every 15 minutes to 10.40, 11.10, 11.50 P. M. **Sunday**, 6.50, 7.40 A. M., every 30 minutes to 10.10 A. M., every 15 minutes to 10.40, 11.10 P. M. **Return** leave **Houghs Neck.** Week days, except Saturday, 5.45, 6.05 A. M., every 15 minutes to 8.05 A. M., every 30 minutes to 5.05 P. M., every 15 minutes to 7.35 P. M. every 30 minutes to 11.35 P. M., 12.10 midnight. **Saturday**, 5.45, 6.05 A. M. every 15 minutes to 8.05 A. M., every 30 minutes to 11.35 A. M. every 15 minutes to 11.05, 11.35 P. M., 12.10 midnight. **Sunday**, 7.20, 8.05 A. M., every 30 minutes to 10.35 A. M., every 15 minutes to 11.05, 11.35 P. M.

Nantasket, 9.25 A. M., every 30 minutes to 9.25 P. M. **Sunday**, 9.25 A. M., then same as week days. **Return**, leave **Nantasket** 10.45 A. M., every 30 minutes to 10.15 P. M., then 11.00 P. M. **Sundays**, 10.45 A. M., then same as week days.

Neponset via Hancock Street,—5.50 6.20, 6.50 A. M. and every 30 minutes o 10.50 P. M. then 12.50 midnight. **Sundays**, 6.50 A. M. then same as week days. **Return**, leave **Neponset**, 6.40 7.10, 7.40 A. M. and every 30 minutes to 11.10 P. M. then 12.35 midnight. **Sundays**, 7.40 A. M. then same as week days.

Neponset via Wollaston—6.03, 6.33, 7.03 A. M. and every 30 minutes to 11.03 P. M. then 11.20, 11.50 P. M. **Sundays**, 7.03 A. M., then same as week days. **Return**, leave **Neponset**, 6.25, 6.55, 7.25, A. M. and every 30 minutes to 11.25 P. M. then 11.42 P. M. and 12.12 midnight. **Sundays**, 7.25 A. M. then same as week days.

Neponset, via Norfolk Downs, 6.2. 6.55, 7.25, 8, 8.30 A. M. and every 30 minutes to 10 P. M. (**Wednesdays and Saturdays**, 11 P. M.) **Sundays**, 7.30 A. M. then the same as week days. **Return**, leave **Neponset**, 7, 7.30 A. M. and every 30 minutes to 10.30 P. M. **Wednesdays** and **Saturdays**, 11.30 P. M.) **Sundays**, 8 A. M. then same as week days.

Weymouth Landing, 5.20, 6.00, 6.20 6.55, 7.25 7.55 A. M. then every 30 minutes, until and including 10.55 P. M. **Sundays**, 7.25, A. M. then same as week days. **Return**, leave **Weymouth Landing**, 5.45, 6.15, 6.40, 7.15, 7.45 A. M. then every 30 minutes until and including 11.15 P. M. **Sundays** 7.45 A. M. then same as week days.

Leave NEPONSET for

Nantasket, 9.05 A. M. every 30 minutes to 9.05 P. M. **Sunday**, 9.05 A. M. then same as week days. **Return**, leave **Nantasket**, 10.45 A. M. every 30 minutes to 9.45 P. M. **Sundays**, 10.45 A. M. then same as week days.

Squantum, 6.25 A. M. every 30 min. to 7.25 P. M. then 8.35, 9.35, 10.35 P. M. **Wednesdays** and **Saturdays**, 11.30 P. M. **Sundays**, 7.35, 8.35 8.55 A. M., every 30 minutes to 9.55 P. M. **Return**, leave **Squantum**, 6.00 A. M. every 30 minutes to 8.00 P. M., then 9.00, 10.00, 11.00 P. M. **Wednesdays** and **Saturdays**, 1150 P. M. **Sundays**, 7.15, 8.00, 9.00 A. M. every 30 minutes to 10.30 P. M.

THOMAS GAMMON,
Superintendent.

Keziah Coffin

Author of "Cy Whittaker's Place," "Cap'n Eri," Etc.

By Joseph C. Lincoln

Illustrations by Ellsworth Young

(Copyright, 1908, by D. Appleton & Company)

SYNOPSIS.

CHAPTER I—Mrs. Keziah Coffin, supposed widow, is arranging to move from Trumet to Boston, following the death of her brother, for whom she had kept house. Grace Van Horne, ward of Capt. Eben Hammond, leader of the "Come-outer" religious sect, offers to assist her financially if she will remain. She declines. Kyzn Pepper, widower, offers marriage, and is indignantly refused.

CHAPTER II—Capt. Elkanah Daniels, leader of the Regular church, offers Keziah a place as housekeeper for the new minister, and she decides to remain in Trumet.

(Continued from last issue.)

CHAPTER III.

In Which Keziah Assumes a Guardianship.

Grace left the parsonage soon after the supposed tramp disclosed his identity. Her farewells were hurried and she firmly refused Mrs. Coffin's not too-insistent appeal to return to the house "up street" and have supper. She said she was glad to meet Mr. Ellery. The young minister affirmed his delight in meeting her. Then she disappeared in the misty twilight and John Ellery surreptitiously wiped his perspiring forehead with his cuff, having in his late desire for the primal necessities forgotten such a trifling incidental as a handkerchief.

The minister smiled rather one-sidedly.

"It's been something of a day for me," he said. "I am ahead of time and I've made a lot of trouble, I'm afraid. But yesterday afternoon I was ready and, to tell the truth, I was eager to come and see my new home and get at my work. So I started on the morning train. Then the stage broke down and I began to think I was stranded at Bayport. But this kind-hearted chap from Wellmouth—I believe that's where he lived—happened to pull up to watch us wrestling with the smashed wheel, and when he found I was in a hurry to get to Trumet, offered to give me a lift. His name was—was Bird. No, that wasn't it, but it was something like Bird, or some kind of a bird."

"Bird?" repeated Keziah thoughtfully. "There's no Birds that I know of in Wellmouth. Hum! Hey? 'Twa'n't Sparrow, was it?"

"That was it— Sparrow."

"Good land! Emulous Sparrow. Run considerable to whiskers and tongue, didn't he?"

"Why, yes, he did wear a beard. As for tongue—well, he was conversational, if that's what you mean."

"That's what I mean. If you rode twelve mile with Emulous, you must have had an earache for the last six. Did he ask a question or two about your personal affairs, here and there between times?"

Mr. Ellery laughed.

"Yes, one or two, between times," he admitted.

"I shan't die of surprise. Did you tell him who you was?"

"No-o, to be honest, I didn't. He was so very anxious to find out, that—well, I dodged. I think he believed I was going to visit Captain Daniels. Still, some one may have seen me come here."

"No, no, they didn't. This fog is as thick as Injun-meal puddin'. Nobody saw you."

"Well," with some hesitation, "the young lady who was here with you—"

"Oh, Grace Van Horne! She's all right. She won't tell. She ain't that kind."

"Van Horne? That doesn't sound like a New England name."

"'Tisn't. Her folks come from Jersey somewheres. But she was adopted by old Cap'n Hammond, who keeps the tavern down on the bay shore by the packet wharf, and she's lived in Trumet since she was six years old. Her father was Teunis Van Horne and he was mate on Cap'n Eben's coastin' schooner and was drowned off Hatteras. Eben was saved just by the skin of his teeth and got a broken hip and religion while it happened. His hip's better except that he's some lame; but his religion's been more and more feverish ever since. He's one of the head Come-Outers, and built their chapel with his own money. You mustn't think I'm speakin' lightly of religion, nor of Cap'n Eben, either. He's a dear good soul as ever was, but he is the narrowest kind of Come-Outer. His creed is just about as wide as the chapel door, and that's as narrow as the way leadin' to salvation; it is the way, too, so the Come-Outers think."

"What are Come-Outers? Some new sect?"

"Sakes alive! Haven't you heard of Come-Outers? Cat's foot! Well, you'll hear of 'em often enough from now on. They're folks who used to go to our church, the Regular, but left because the services was too worldly, with organs and choir singin', and the road to paradise too easy. No need for me to tell you any more. You'll learn."

Mr. Ellery was interested. He had been in Trumet but once before, on the occasion when he preached his trial sermon, and of that memorable visit remembered little except the sermon itself, the pews filled with captains and their families, and the awe-inspiring personality of Captain Elkanah Daniels, who had been his host. To a young man, the ink upon his diploma from the theological school still fresh, a trial sermon is a weighty matter, and the preaching of it weightier still. He had rehearsed it over and over in private, had delivered it almost through clinched teeth, and had returned to his room in the Boston boarding house with the conviction that it was an utter failure. Captain Elkanah and the gracious Miss Annabel, his daughter, had been kind enough to express gratification, and their praise alone saved him from despair. Then, to his amazement, the call had come. Of casual conversation at the church and about the Daniels' table he could recall nothing. So there was another religious organization in town and that made up of seceders from his own church. He was surprised.

"Er—this Miss Van Horne?" he asked. "Is she a—Come-Outer?"

Mrs Coffin nodded.

"Yes," she said "She's one Couldn't be anything else and live with her Uncle Eben, as she calls him."

"Has Captain Hammond no children of his own?" he asked.

Keziah's answer was short for her.

"Yes," she said. "One."

"Ah! another daughter?"

"No, a son. Name's Nathaniel, and he's a sea captain. He's on his way from Surinam to New York now. They expect him to make port most any time, I believe. Now, Mr. Ellery, I s'pose we've got to arrange for your supper and stayin' overnight; and with this house the way 'tis and all, I don't see—"

"I guess," she said, "that the best thing for you to do will be to go to Cap'n Elkanah's. They'll be real glad to see you, I know, and you'll be in time for supper, for Elkanah and Annabel have been to Denbro and they'll be late home. They can keep you overnight, too, for it's a big house with lots of rooms. Then, after breakfast to-morrow you come right here. I'll have things somewhere near shipshape by then, I guess, though the cleanin'll have to be mainly a lick and a promise until I can really get at it. Your trunk'll be here on the coach, I s'pose, and that'll be through early in the afternoon. Get on your hat and coat and I'll go with you to Elkanah's."

The young man demurred a little at thrusting himself upon the hospitality of the Daniels' home, but Keziah assured him that his unexpected coming would cause no trouble. So he entered the now dark study and came out wearing his coat and carrying his hat and valise in his hand.

"I'm sure I'm ever so much obliged to you," he said. "And, as we are going to be more or less together—or at least I guess as much from what you say—would you mind if I suggest a mutual introduction. I'm John Ellery; you know that already. And you—"

Keziah stopped short on her way to the door.

"Well, I declare!" she exclaimed. "If that ain't the very worst! Fact is, you dropped in so ahead of time and in such a irregular sort of way, that I never once thought of introducin' anybody; and I'm sure Grace didn't. I'm Keziah Coffin, and Cap'n Elkanah and I signed articles, so to speak, this mornin', and I'm goin' to keep house for you."

She explained the reason upsetting the former arrangement by which Lurania Phelps was to have had the position.

At the Daniels' door Keziah turned her new charge over to Matilda Snow, the hired girl. It was an indication of the family's social position that they kept "hired help." This was unusual in Trumet in those days, even among the well to do.

"Good night," said the young man, extending his hand. "Good night, Miss—or is it Mrs.—Coffin?"

"Mrs. Good night."

"She's a widow," explained Matilda. "Husband died 'fore she come back here to live. Guess he didn't amount to much; she never mentions his name."

Keziah, in the midst of her labors, found time to coach her employer and companion in Trumet ways, and particularly in the ways which Trumet expected its clergymen to travel. On the morning following his first night in the parsonage, he expressed himself as feeling the need of exercise. He thought he should take a walk.

"Well," said his housekeeper from her station opposite him at the breakfast table, "if I was you I wouldn't take too long a one. You'd better be back here by ten, anyhow. Where was you thinkin' of goin'?"

Mr. Ellery had no particular destination in mind. He would like to see something of the village and, perhaps if she could give him the names of a few of his parishioners, he might make a few calls. Keziah shook her head.

"Gracious goodness!" she exclaimed. "I wouldn't advise you to do that. You ain't been here long enough to make forenoon calls. If you should catch some of the women in this town with aprons and calico on, they'd never forgive you in this world. Wait till afternoon; they'll be expectin' you then and they'll be rigged out in their best bibs and tuckers. S'pose you found Annabel Daniels with her hair done up in curl papers; what do you think would happen? Mornin's are no time for ministers' calls. Even old Mr. Langley never made calls in the forenoon—and he'd been here thirty odd years."

"All right, you know best. Much obliged for the advice. Then I'll simply take my walk and leave the calls until later."

"I'd be back by ten, though. Folks'll begin callin' on you by that time."

When, promptly at ten o'clock, the minister returned from his walk, he found Mrs. Rogers waiting in the sitting room. It is a prime qualification of an alert reporter to be first on the scene of sensation. Diiama was seldom beaten. Mr. Ellery's catechism began. Before it was over Keziah opened the door to admit Miss Pepper and her brother. "Kyan" was nervous and embarrassed in the housekeeper's presence. Lavinia was a glacier, moving majestically and freezing as it moved. Keziah, however, was not even touched by the frost; she greeted the pair cordially, and begged them to "take off their things."

(To be Continued.)

COLEBROOK PRACTICAL

Will Introduce Academy Courses of Value in Rural Sections

Colebrook, N. H., Sept. 16.—Colebrook academy is endeavoring to solve the problem how to keep young men and women from drifting away to the cities by training them along lines that will bind them to the countryside. To the school plant have been added recently a greenhouse, a dairy laboratory, a domestic arts department and a workshop.

Complete courses are given in agriculture and domestic science, though the academy does not propose to become a vocation school and retains all its high school courses. The idea is that the institution serves a rural community and it is believed wise to teach things which will tend to keep the pupils at home on the farms where, it is believed, they will be of greater value to the town and state.

EXPLODING TANK KILLS AND INJURES

Blows Man's Leg Off, Injures Son and a Boy

Manchester, N. H., Sept. 16.—One man is dead and two others painfully injured as the result of the explosion of a "presto-lite" automobile lighting tank being filled in a garage.

Peter Harris was struck forcibly by flying fragments of the tank, and pitched against a wall of the building. His left leg was completely blown off.

Leander Harris, the son, who was standing over the tank when the explosion occurred, was lifted bodily, landing in a heap several feet away. The young man was terribly lacerated about the head and body.

The report of the explosion was heard a mile away. The garage was wrecked, the windows blown out and the rear wall thown out of plumb.

Henry Moore, 7 years of age, who was passing the garage, was thrown off his feet, cut and bruised by flying glass. He was taken to a hospital.

VICTIM OF CARELESSNESS

Youths While Rifle Shooting Strike Medford Woman

Medford, Mass., Sept. 16.—Mrs. William Fleming was shot in the neck while in the yard back of her home, near the Mystic river. The wound is not regarded as serious but the physician was unable to find the bullet.

The shooting was done by one of three 14-year-old boys who were firing with a 22-calibre rifle from a rowboat at a tin can floating in the river near Mrs. Fleming's home.

Eight Hours at Fore River

Quincy, Mass., Sept. 16.—All of the workmen employed in the Fore River ship yards will go on an eight-hour basis Nov. 4. At present one-third of the men there, who are employed on government ships, work eight hours, but the men on private contracts put in nine hours.

NOBODY SPARED

Kidney Troubles Attack Quincy Men and Women, Old and Young.

Kidney ills seize young and old.
Often come with little warning.
Children suffer in their early years.
Can't control the kidney secretions.
Girls are languid, nervous, suffer pain.
Women worry, can't do daily work.
Men have lame and aching backs.
If you have any form of kidney ills
You must reach the cause—the kidneys.

Doan's Kidney Pills are for weak kidneys—
Have brought relief to Quincy people.
Quincy testimony proves it.

Mrs. W. H. Lowe, 246 Washington street, Quincy, Mass. says: "We still recommend Doan's Kidney Pills as strongly as we did in 1907. A member of our family was afflicted with kidney complaint. He suffered from lameness through his back and the least exertion tired him. Finally he began using Doan's Kidney Pills and they improved his condition in every way."

If your back aches—if your kidney's bother you, don't simply ask for a kidney remedy—ask distinctly for Doan's Kidney Pills, the same that Mrs. Lowe had—the remedy backed by home testimony. 50c all stores. Foster-Milburn Co., Props., Buffalo, N. Y.

UNEASY ABOUT CUBA

Various Elements May Make Trouble at Election Time

Washington, Sept. 16.—Conditions in Cuba are far from satisfactory to the state department, and it was intimated that the United States might indirectly, at least, supervise the coming election. The anti-foreign and anti-American elements are giving the department some uneasiness and the situation is being closely watched.

A move in the direction of allaying the anti-American feeling was taken when Colonel Herbert Slocum was appointed military attache to the American legation in Havana.

Commenwealth of Massachusetts

Norfolk, ss.

At the District Court of East Norfolk, holden at Quincy, within the County of Norfolk for civil business, on the tenth day of September, A. D., 1912. David Kabatchnick of said Quincy, Plaintiff, vs. Liiner Kovanen of said Quincy, Defendant, and The Finnish Workingmen's Association of "Veli" of Quincy, a corporation duly established by law and existing at said Quincy, Trustee.

This is an action of Contract to recover one hundred and ten dollars alleged to be due to the Plaintiff from the Defendant on the fifth day of August, A. D., 1912 as set forth in the Plaintiff's writ of that date.

And it appearing to the Court by the suggestion of the Plaintiff and on inspection of the officer's return on the Plaintiff's writ, that the Defendant has no last and usual place of abode, tenant, agent or attorney in this Commonwealth known to the Plaintiff or to said officer; and that no personal service of said writ has been made upon the defendant.

It is ordered by the Court, here, that the Plaintiff give notice to the Defendant of the pendency of this action, and to appear before said Court, on Saturday, the twenty-eighth day of September A D. 1912, to answer to the same, by causing an attested copy of this order to be published in the Quincy Daily Ledger a newspaper published in said Quincy, once in a week, three weeks successively; and that this action be continued to the said twenty-eighth day of September, A. D. 1912, or until notice shall be given to the Defendant agreeably to this order.

LAWRENCE W. LYONS, Clerk.
A true copy attest:—
Lawrence W. Lyons, Clerk.
Sept. 13-16-23

Commonwealth of Massachusetts.

Norfolk, ss. Probate Court.

To all persons who are or may become interested in the real estate hereinafter mentioned, devised by the will of Margaret Newcomb late of Quincy in said County, deceased, and to all persons whose issue not now in being may become interested.

Whereas Maurice R. Newcomb of Damariscotta, Maine, as tenant in possession of certain real estate, devised to himself and others in the will of Margaret Newcomb late of Quincy in said County has presented to said Court, his petition praying for the appointment of Henry O. Westendarp of Saugus in the County of Essex or some other suitable person, as trustee to sell and convey at private sale or public auction said real estate therein described, for reasons therein set forth. You are hereby cited to appear at a Probate Court, to be held at Brookline in said County of Norfolk, on the twenty-fifth day of September A. D. 1912, at ten o'clock in the forenoon, to show cause, if any you have, why the same should not be granted. And said petitioner is ordered to serve this citation by publishing the same once in each week, for three successive weeks, in the Quincy Daily Ledger a newspaper published in said Quincy the last publication to be one day at least before said Court, and by mailing, postpaid, or delivering a copy of this citation to all known persons who or whose issue not now in being are or may become interested, seven days at least before said Court.

Witness James H. Flint, Esquire, Judge of said Court, this thirteenth day of September in the year one thousand nine hundred and twelve.

JOHN D. COBB, Register.
Sept. 3t 11. 16. 23.

Commonwealth of Massachusetts

Norfolk, ss. Probate Court.

To all persons who are or may become interested in the real estate hereinafter mentioned, devised by the will of Annie Hayes late of Quincy in said County, deceased, and to all persons whose issue not now in being may become interested:

Whereas Annie G. Watson of Quincy in the County of Norfolk as tenant in possession of certain real estate, devised to herself and others in the will of Annie Hayes late of Quincy in said County has presented to said Court, her petition praying for the appointment of herself, said Annie G. Watson or some other suitable person, as trustee to mortgage said real estate therein described, for reasons therein set forth. You are hereby cited to appear at a Probate Court, to be held at Dedham in said County of Norfolk, on the eighteenth day of September A. D. 1912, at ten o'clock in the forenoon, to show cause, if any you have, why the same should not be granted. And said petitioner is ordered to serve this citation by publishing the same once in each week, for three successive weeks, in the Quincy Daily Ledger a newspaper published in said Quincy the last publication to be one day at least before said Court, and by mailing, postpaid, or delivering a copy of this citation to all known persons who or whose issue not now in being are or may become interested, seven days at least before said Court.

Witness James H. Flint, Esquire Judge of said Court, this sixth day of September in the year one thousand nine hundred and twelve.

JOHN D. COBB, Register.
Sept. 3t 7,9,16

Commonwealth of Massachusetts.

Norfolk ss. Probate Court.

To the heirs-at-law, next-of-kin and all other persons interested in the estate of Wesley Rhodes late of Quincy in said County, deceased:

Whereas a certain instrument purporting to be the last will and testament of said deceased has been presented to said Court for Probate, by George A. Hardman of Philadelphia, Penn., who prays that letters testamentary may be issued to him, the executor therein named, without giving a surety on his official bond; You are hereby cited to appear at a Probate Court to be held at Brookline in said County of Norfolk, on the twenty-fifth day of September A. D. 1912, at ten o'clock in the forenoon, to show cause, if any you have, why the same should not be granted. And said petitioner is hereby directed to give public notice thereof by publishing this citation once in each week, for three successive weeks, in the Quincy Daily Ledger a newspaper published in Quincy the last publication to be one day at least before said Court, and by mailing, postpaid, or delivering a copy of this citation to all known persons interested in the estate, seven days at least before said Court.

Witness, James H. Flint, Esquire, Judge of said Court, this ninth day of September in the year one thousand nine hundred and twelve.

JOHN D. COBB, Register.
3t 11, 16, 23

VIOLIN LESSONS
MR. GEORGE MONK
241 Washington Street.
Particular attention given to beginners
Sept. 13-tf

F. WRIGLEY
Teacher of Music
1 Adams Street, Quincy
Resumes Sept. 1st. Aug. 20-1m

M. MIRKIN
First-Class Upholsterer
Parlor Suits, Mattresses and Couches made to Order
All kinds of Furniture Repaired and Re-covered at reasonable prices.
67 Washington St., Quincy, Mass.
Tel. Conn. Sept. 10-1m

PENNIMAN'S
TAXI SERVICE
Taxis and 5 and 7 Passenger Touring Cars for all occasions
C. H. PENNIMAN, Prop.
Agent for Pope-Hartford Cars
Demonstration by Appointment
Phones
Stable 207. Residence 972 W
Dec. 23-tf

LEWIS N. CURTIS,
PAINTER and GLAZIER
LEADED STAINED GLASS.
DECORATOR and PAPER HANGER
OLD FURNITURE REFINISHED.
Orchard Place, off Spear Street, Quincy.

HERBERT A. HAYDEN
Piano Tuner
Office at C. F. Pettengill's, 1391 Hancock street, Quincy.
Residence, 78 Cleverly Court, Quincy Point
Mass. Tel. Quincy. 1153 M Nov. 3-tf

A GOOD TIME
for you to think about having your
FURNITURE REPAIRING
done is in your vacation time
— AT —
HOLMES & HALL
GENERAL UTILITY HOSPITAL
96 Washington St., Quincy
TELEPHONE 974 W

JAMES F. BURKE
Real Estate and Insurance
AUCTIONEER MORTGAGES
Justice of the Peace Notary Public
Room 4, Savings Bank Building
Tel. 385-3 Jan. 17-tf

M. T. SULLIVAN
Real Estate Insurance
Auctioneer Care of Property
Justice of the Peace
Room 3 Durgin & Merrill Block, QUINCY

PATENTS
PROCURED AND DEFENDED. Send model, drawing or photo. for expert search and free report. Free advice, how to obtain patents, trade marks, copyrights, etc., IN ALL COUNTRIES.
Business direct with Washington saves time, money and often the patent.
Patent and Infringement Practice Exclusively.
Write or come to us at
710 Eighth Street, near United States Patent Office, WASHINGTON, D. C.
CASNOW & CO.

CLASSIFIED ADVERTISEMENTS

Advertisements under this head 25 words or less one time 25 cents Three consecutive insertions 50 cents. 6 consecutive insertions 75 cents.

No advertisements taken over the telephone, received by mail or at the office unless accompanied by cash.

TO LET

TO LET—Tenement of 6 rooms. Bath and all improvements, about 7 minutes from centre. Apply to O. F. Frisk. Room 10 Johnson Bldg., Quincy. 16-3t

TO LET—Tenement of 4 large rooms and bath. All improvements, about 10 minutes from centre. Apply to O. F. Fisk, Room 10, Johnson Bldg. Quincy. 16-3t

LOST

LOST—Gold bracelet, Thursday evening between city square and 429 Granite street. Reward if returned to above address 14-3t

FOR SALE

FOR SALE or TO LET—Single house. 42 Upland road. Apply to J. Peterson, 394 Washington street, Quincy Point. 16-6t

FOR SALE—My residence on Goffe street. House contains 12 rooms, 3 bath rooms. Everything in good condition ready to move in. Garage heated by hot water large enough to accommodate two large and one smaller car. Also cow barn and hen-house. Grounds are beautifully laid out and contain 63,950 square feet of land. Fine tennis court. Located in best residential district in Quincy, and house commands a fine view of the harbor which can never be shut off. Having found it necessary to move from Quincy I desire to dispose of this place and will sell at a low figure for quick sale. E. H. Angier, Ashland, Mass. 14-tf

TO SELL or LET—Houghs Neck. New 6 room house, with all improvements near school and electrics. Cheap rent for winter. Carrie Wyler, 132 Babcock street, Houghs Neck. 13-3t

WANTED

WANTED — Waitress. Apply at Thompson's Cafe, Quincy square. 14-6t

WANTED—Girl or woman to assist with housework and children in small modern home. Weeks washing and ironing hired. No Finn need apply. 538 Hancock street, Wollaston. 14-3t

WANTED—Young lady as assistant in office, clerical work, attending customers and telephone. Good education and agreeable personality. Address No. 13, Patriot Office, Quincy. 14-tf P-L.

SEAMSTRESS— Capable. Would like a few engagements. 20 cents an hour and carfare, Lucy B. Wilson, 286 Beach street, Wollaston. 6-3t 13-3t

WANTED—The Local Association of Marine Draftsmen desires rooms or a house, centrally located (in Quincy), for permanent headquarters. One room must be large enough for a pool table. Address, B. G. Barnes, Adams Shore, Quincy. 13-6t

WANTED—Board for boy, three years old. Address Mrs. W. 16 Edwards street, Quincy. 13-3t

WANTED—Order clerk. Apply to R. E. Foy. 11-tf

WANTED—Furniture moving packing, crating and storage; all done in good order and at a resonable price. Apply to H. B. Schmitchel, 29 Saville street or at office 243 Granite street. 10-6t

LEE'S INN, Squantum
15th season for the famous DINNERS
Fish--Chicken--Broiled "Live" a la carte
Phone, Quincy 1643 W
Leave Electrics at Boardwalk, 5 cent fare from any part of Quincy; ask for transfer. July 23-2mos

INSURANCE
Fire, Liability and Automobile
Strongest Companies. Lowest Rates
Liberal treatment in case of loss.
H. L. KINCAIDE & CO.

The National Granite Bank
located at Quincy, in the State of Massachusetts is closing its affairs. All note holders and other creditors of the association are therefore hereby notified to present the notes and other claims for payment.
R. F. CLAFLIN, Cashier.
Jy 9—S 18

READ LEDGER ADVS.

TO LET

TO LET—Newly furnished room, all improvements. Near Quincy square. Address H. R., Ledger office. 14-3t

TO LET—Furnished room and bath with use of piano. Suit lady or gentleman off Independence avenue. Address G. L. Ledger office. 14-3t

TO LET—Two $20 flats, one $27 single house, one $35 single house, two $18 tenements. All very desirable and well located. Apply at once to C. H. Hardwick, cor. Washington street and Revere road. Telephone 391-2 or 85W. 14-3t

TO LET—48 Revere road, two connecting rooms with small room adjoining for light housekeeping. Also medium rooms $1.50 and $2.00, with bath. 5-12t

TO LET—Six room tenement. Rent $14. per month. Apply Augustine Purpura, 4 Baxter place, Quincy. 10-6t

TO LET—Furnished room. Modern improvements. Apply to 15 Euclid avenue, Quincy. 13-3t

TO LET—6 rooms and bath, upper flat. All improvements, $21. 132 Glendale road. Quincy. Nice new half houses opposite new brick school in East Braintree, 5 rooms and W. C. $15. High and dry, select neighborhood, near steam, trolley and shipyard. H. F. McIntire, Greenleaf Block. Tel. 7-tf

TO LET—The colonial house recently occupied by the late William Everett. Spacious grounds, quiet location. Modern improvements. Reasonable rent. Apply to H. M. Faxon, 17 Granite Street. 6 L-P tf

FOR RENT—A three room apartment, unfurnished or partly furnished. Second floor, sunny, modern improvements. Light housekeeping. Address P. O. Box 367, Quincy. 11-tf

TO LET—Tenement of six rooms, on 44 Euclid avenue, five minutes walk from the Quincy depot. All the latest improvements apply to P. J. Curry, 94 Federal avenue, Quincy Adams. 11-6t

TO LET—A pretty furnished house at Quincy Point for two months near water. Address S. W. Ledger Office. 10-6t

TO LET—Wollaston, lower apartment in two family house 7 rooms, everything first class. Rent $25. per month. Apply 23 Standish avenue. 10-6t

TO LET—A fine lower tenement on Hudson street, 6 rooms all improvements. Will let only to good people. Rent $20. per month, worth $25. C. W. Guy, 42 Butler Road. 10-6t

TO LET—Four room flat, all improvements at 18 Bedford street. Apply to 94 Cranch street. 22-21t

TO LET—Private family will rent 2 unfurnished rooms for light housekeeping in large house, with verandas. Beautiful grounds, 5 minutes to depot. Fare 7 1-2c So. Terminal. References Tel. Quincy 1401 M. Aug. 28-tf

TO LET—In Revere apartment, 86 Revere road, 5 rooms and bath, steam heat, janitor service, all modern conveniences; rent reasonable to right parties. Apply to W. R. Lofgren, 19 Cottage Street, Phone 398-3. 24-tf

TO LET—Two very pleasant rooms with first class table board, to refined people only. Every modern improvement. 18 Washington street, corner Coddington. 17-tf

TO LET—Opposite Adams Academy, Quincy Center. A house with all improvements. F. M. Taylor, 527 Main street, South Weymouth, Tel. Weymouth 263 W. 7-tf

TO LET—Homestead estate of the late Joseph F. Berry, 1642 Hancock street. House of nine rooms with modern conveniences and a large stable. George H. Brown, Trustee, 22 Adams Building, Quincy, or 431 Tremont Building, Boston. 1-tf

TO LET—New 2-family house, 6 rooms each, all improvements, best locality. Apply 87 Merrymount road, Quincy. 8-tf

Quincy Savings Bank
BANK HOURS: Every Business Day except Saturday, 8.30 A. M. to 3 P. M.
SATURDAY—8.30 A. M. to 12 M.
CLARENCE BURGIN, Treasurer.

TWO TIES IN CITY LEAGUE MEANS EXTENSION OF SEASON

When South Meets West One Will Bite the Dust in Coming Conflict

A. A. and Makaria Contenders for Cellar Place

The Makaria defeated the South Quincy team Saturday and through the loss Joe Fords pets were tied for the leading position with the West Quincys. The game was a poor one to watch with few moments when a fan could really say he was seeing baseball. The errors were many, and the slow acting of nearly all of the men had a tendency to tire the rooters.

Win Duffy did the pitching for the Southies, and although he was there with all the necessary speed he was a trifle wild. He was using all his art to pin the opponents down but there is always a moment in baseball that the game turns against a fellow. Many cases of men reaching first was because of errors, and three men in the game secured two each, and all were critical.

Brittingham was just there, that's all. His players were more aggressive than the toppers and gave him better support. It can hardly be said however that his pitching was superior to that of Duffy, as both secured about the same amount of strikeouts and allowed the same bases on balls. A few of the hits were good, but there was also a few of the scratch variety.

Dam was on the bench in case the manager thought he was needed and "Lefty" Ford, another pitcher, played left. A long drive to left went for a two bagger because "Lefty" was not there with the judgment. As he has not played the field for some time, it can hardly be expected that he would show the ability of a more experienced man.

Dam was pulled into the game, and Berlucchi who was playing first sent to right. He had been there but a short time when a flier started toward him and he went after, reached it, juggled it, dropped it, and then threw his glove against the ground.

Gillis made a corking catch after running around a high fly and was given a fine hand.

"Chris" Barry was pulled from left and took the bench when manager Ford made the change. Just previous to his retiring he chased a ball to deep right and lined it across to third for a pretty throw. He blocked the man.

Orr, of Weymouth umpired with decisive qualities and had all technicalities understood before the game was started. He was able and ready to make any explanation, and it was a treat to see him cover the diamond in following a play.

At the request of Manager Barry of the West Quincy team he announced that West and South Quincy's would play for the pennant on Saturday. Connelley and Mulbern will probably be the pitchers with Pittipit catching for the West Quincys.

The game by innings:

First inning—For South Quincy, Gillis was safe on Manning's error. McCarthy beat out a bunt. W. Galvin out Artis to Jenkins. Ford sacrificed. Gillis scoring. Berlucchi out Nicoll to Jenks. One run for Makaria. M. Chapman walked and was out stealing. Artis fanned. Ganzel hit by pitched ball. Jenkins fanned. No runs.

Second inning—For South Quincy, Barry, Cannon and Ericson fanned. No runs for Makaria. Bates walked. Manning fanned. Nicoll singled and on Galvin's error reached second Bates scoring. B. Chapman sacrificed. Britt out Duffy to Berlucchi. One run.

Third inning— For South Quincy. Duffy out Britt to Jenks. Gillis singled. McCarthy fanned. Gillis stole and on a poor throw by Britt scored. W. Galvin fanned. One run for Makaria. M. Chapman singled to left. Artis fanned. Ganzel walked Jenkins singled. Bates singled to right M. Chapman and Ganzel scoring. Manning walked. Nicoll hit to Duffy who nailed Jenks at the plate and Nicoll was thrown out at first. Two runs.

Fourth inning—For South Quincy. Ford flied to Ganzel. Berlucchi flied to the same gent. Barry fanned. No runs. For Makaria. B. Chapman fanned. Britt singled to right and was out stealing. M. Chapman safe on Gillis error. Artis singled M. Chapman scoring. Ganzel safe on Berlucchi's error. Jenks fanned 1 run.

Fifth inning—For South Quincy—Cannon singled, Ericson forced Cannon at second. Duffy fanned. Ericson out stealing. B. Chapman to Nicoll. No runs. For Makaria, Bates safe on third strike, wild pitch, Manning safe on McCarthy error, Nicolls fanned, B. Chapman fanned, Britt singled, Bates and Manning scored. M. Chapman singled, Britt scored. Artis out, Gillis to Dam. Three runs.

Sixth inning—For South Quincy. Gillis out, Artis to Jenkins. McCarthy singled. W. Galvin walked. Ford forced Mac at third. Berlucchi fouled to B. Chapman. No runs. For Makaria. Ganzel popped to Dam. Jenkins singled. Bates flied to Berlucchi, Manning flied to Gillis who made fine one hand catch after running around the ball. No runs.

Seventh inning.—For South Quincy. Dam walked. Cannon fanned. Ericson popped to Artis. Duffy fanned. No runs. For Makaria Nicoll fanned. B. Chapman flied to Gillis. Britt out, Duffy to Dam. No runs.

Eighth inning—Gillis fanned. McCarthy walked. W. Galvin fanned. Mac out stealing, B. Chapman to Nicoll. For Makaria. M. Chapman out, Gillis to Dam. Artis fanned. Ganzel safe on McCarthys error. Jenkins flied to W. Galvin. No runs.

Ninth inning—For South Quincy. Ford flied to Artis. Berlucchi flied to Ganzel. Dam flied to Artis. No runs.

The summary:

MAKARIA.

	BH.	PO.	A.	E
M. Chapman lf	2	0	0	0
Artis 3b	1	4	1	0
Ganzel, cf	0	3	0	0
Jenkins, 1b	2	5	0	0
Bates, rf	1	0	0	0
Manning ss	0	0	1	1
Nicoll, 2b	1	3	2	0
B. Chapman c	0	12	2	0
Brittingham, p	2	0	2	1
Totals	9	27	8	2

SOUTH QUINCY.

Gillis 3b	1	2	2	2
McCarthy ss	2	0	1	2
Galvin cf	0	1	0	1
Ford lf	0	0	0	0
Berlucchi rf 1b	0	4	0	1
Dam, 1b	0	5	0	0
Barry rf	0	0	0	0
Cannon, cf	1	10	3	0
Ericson, 3b	0	2	0	0
Duffy, p	0	0	3	1
Totals	4	24	9	7

Innings	1	2	3	4	5	6	7	8	9
Makaria	0	1	2	1	3	0	0	0	x—7
So. Quincy	0	1	1	0	0	0	0	0	0—2

Runs made by Gillis 2, Chapman 2, Ganzel, Bates 2, Manning, Brittingham. Two Base Hits—M. Chapman. Stolen Bases—Gillis, McCarthy, Ganzel. Base on balls by Brittingham 3 by Duffy 4. Struck out by Brittingham 11, by Duffy 10. Sacrifice hits—Ford, B. Chapman. Double plays Duffy to Cannon to Berlucchi. Hit by pitched ball Ganzel. Wild Pitches—Duffy. Umpire Orr. Time 2 hours 40 minutes

16 Cohens—Count 'Em, 16

Vienna, Sept. 16.—A family of eight, named Cohen, is on trial for wholesale larceny. As the eight Cohens pleaded poverty, the court appointed counsel for each. According to law, pauper-counsel must be taken alphabetically, and it happened that the choice began at a Cohen. The seven next lawyers on the list were likewise named Cohen, and so it happens that the eight Cohens are defended by eight Cohens.



'Phone Quincy 1200

Chair, Boat and Yacht Cushions made to order. Carpets and Linoleum laid-- Window Shades and Screens to order

FURNITURE repaired refinished re-upholstered

Packed for Shipment

Baby Carriage Wheels re-tired.

Our Work and Prices Please Particular People

Try Us

HENRY L. KINCAIDE & CO.

BRIEFS

An important meeting of the Irish American Club is called for tonight at Protection Hall.

Edwin Glover and family are moving today from Nantasket into the Adams building on Hancock street.

Mr. and Mrs. Fred G. Foss of Faxon road entertained friends from Somerville and Quincy over the week end.

Williams B. Nichols, after an annual vacation, is at his desk at the office of the Citizens' Gas Light Co., this morning.

The committee connected with Bethany church is to hold a meeting in the ladies' parlor of the church Tuesday evening at half past seven.

Fred Crowell of Elm street, has the sympathy of many friends in the loss of his mother, aged 94 years, whose death occurred in Maine, on Saturday.

The ward One committee are to give an entertainment at the close of the regular meeting of George L. Gill Rebekah lodge, in I. O .O. F. hall on Thursday evening.

Mr. and Mrs. A. Marnock celebrated the eighth anniversary of their marriage at their new home on Washington street, on Saturday, entertaining a few intimate friends and relatives.

Mr. and Mrs. Frank S. Baker of Merrymount road are to move to Cleveland, Ohio, this fall. Mr. and Mrs. Baker will be greatly missed as they have made warm friends during their residence in this city.

William Warmington, manager of the Boston optical company, who has been the guest of his parents on Quincy street, and other friends in the city the past two weeks, returned to his place of business at Albany, N. Y., on Sunday.

Fred Crowell of Elm street, who has been at the Quincy hospital for several weeks, having undergone an operation for appendicitis was removed to the home of his daughter, Mrs. C. C. Barron, of Orchard place on Saturday, and is on the road to recovery.

Mrs. George Macfarlane of Merrymount road, is to entertain members of the ladies' sewing circle of Bethany church, and others who are interested in the annual fair on Wednesday from 10.30 A. M. to 5.00 P. M. Basket lunch at noon and all are most cordially invited.

Miss Blanche Morrison who with her aunt Mrs. McFall has been enjoying the charms of East Gloucester for two weeks returned Sunday and joined the family in the new home on Edgemere road. Mrs. Isabelle Davis and her daughters the Misses Morrison will be missed from Spear street where they have lived for several years.

JOHN KERRIGAN DEAD.

John J. Kerrigan died at his home, 37 Walnut street, Atlantic, Sunday morning. He was 57 years of age and leaves a widow and four sons.

READ LEDGER ADVS.

DEATHS

BURKE—In West Quincy, September 15, James F. Burke, 50 years.
Funeral from his late residence, 33 Cross street, West Quincy, Wednesday, September 18, at 9.15 A. M. Solemn high mass of requiem at St. Mary's church at 10. Relatives and friends respectfully invited to be present. 16-2t

STETSON—In Brookline, Mass., Sept. 10, A. Henry Stetson in his 81st year. Funeral services at home of his nephew Luther S. Anderson, 55 Granite street, Quincy, Mass., Wednesday Sept. 18, at 2.30 P. M. Relatives and friends invited. 16-2t

DINEEN—In West Quincy, September 15, Daniel Dineen, aged 80 years.
Funeral from his late residence 31 Grove street, Tuesday, September 17, at 8.15. High mass of requiem at St. Mary's church at 8.45 sharp. Relatives and friends invited to attend.

BUMPUS—In Quincy, September 14, Miss Mary S. Bumpus in her 64th year.
Funeral services at late home 59 Spear street, Tuesday Sept. 17 at 2.30 P. M. Relatives and friends invited. Please omit flowers. 1t

KERSAW—In Wollaston, September 15, Mrs. Lester M. Kershaw, wife of William Kershaw, 38 Beach street, age 62 years.

WINLOCK—In Wollaston, September 16, Mrs. Annie Winlock, widow of the late William Winlock, 73 Billings road, age 74 years.

KERRIGAN—In Atlantic, September 16, John J. Kerrigan, 37 Walnut street, aged 57 years.

Established 1870 Telephone

JOHN HALL

FUNERAL DIRECTOR

Carriage and Ambulance Service

1485 Hancock Street, Quincy, Mass.

FOUND DEAD IN HIS BED

Amos Stetson, Native of Quincy, But Long Living in Brookline

Amos Henry Stetson, an aged Brookline inventor and a former resident of Quincy was found dead at his home, 322 Washington street, Brookline, about 10.30 Sunday morning. The body was discovered after Edwin S. Bennett, husband of the dead man's niece who resides at 55 Granite street, this city, informed Chief Corey of the Brookline police of being unable to effect an entrance at the house.

The deceased has been making his home with Dr. Shirley C. Ingraham whose family has been away for some time, and it is believed he had been dead several days as Mr. Bennett called the previous Sunday and could not get in. Thinking it strange he decided Sunday to notify the police, who accompanied him to the house and forced the door. Medical Examiner Harry M. Cutts was notified and pronounced death due to natural causes. The body was later given in charge of John Hall of Quincy.

In his early days Mr. Stetson spent some time in California, but later came east and established a machinery business.

He became acquainted with Charles W. Holtzer, head of the Holtzer Cabot Electrical Company of Brookline and Boston and sold considerable machinery to this firm. About 25 years ago Mr. Stetson gave up his own business and entered Mr. Holtzer's employ as superintendent of the machinery room, retiring about five years ago.

With the quiet passing of A. Henry Stetson there has gone from earth one of the most kindly unassuming gentlemen of the old school. He was one of the few representatives of the Curtis and Stetson families long identified with Quincy.

All his life long he was doing deeds of kindness in his modest way to those who were unfortunate and who needed a helping hand. It mattered not if they repaid or deserved his charity it was given just the same.

For 25 years a superintendent of the Holtzer-Cabot Electric Co., he prized the watch given him by the heads of departments, preferring to accept a testimonial from the salaried men rather than have any tax on the lesser paid employees although he appreciated the desire of the latter to do so and their good will. He will long be remembered by what he has done.

TO ATTEND FUNERAL.

Mayor Stone has requested the City Officials to meet at City Hall Wednesday morning in order that they may attend, in a body the funeral of James F. Burke, one of the trustees of the Thomas Crane Public library.

OLD RESIDENT PASSED AWAY.

Officer Jeremiah Dineen has the sympathy of his brother officers in the death of his father, Daniel Dineen, who died at his home, 31 Grove street, Sunday after a brief illness. Mr. Dineen was born in Ireland 80 years ago, but has been a resident of Quincy for many years, and was one of the oldest and best known residents of West Quincy. He was a stone worker by trade, but owing to advancing years has not followed that occupation for a number of years. Funeral services will be held from St. Mary's church Tuesday at 8.45 o'clock.

BURIED IN MAINE.

Rev. Joseph Walther of the First Baptist Church, Wollaston, conducted the funeral services Sunday over the body of Walter P. Merrill, who died at his home on Farrington street Thursday. The body was shipped to Fryburg, Maine, for burial.

Quincy Lodge 413 Loyal Order of Moose

Funeral services for brother James F. Burke will be held at St. Mary's church, Crescent street, West Quincy, Wednesday, Sept. 18, at 10 A. M. Members are requested to be present.
ALBERT J. WILLIAMS, Dictator.
EDWARD J. FEGAN, Secretary.
16-2t

Quincy Lodge, B. P. O. Elks

The funeral of our late Brother Trustee James F. Burke, will be held Wednesday morning, at 10 A. M.

The Service will be held at the residence of our late Brother at 8.45 A. M.

Brother Elks are requested to attend.

GEORGE A. JORDAN,
Exalted Ruler.

JOHN D. SMITH, Secretary.
Sept. 16-2t

NOW FAMINE FACES MEXICO

Revolution Prevented Planting of Crops

ANARCHY RULES IN SECTIONS

Our Government Reports That Conditions In Boundaries of Our Southern Neighbor Is Becoming More Uncertain and Unsatisfactory to States of Puebla and Vera Cruz—Foreigners Are Forsaking Property

Washington, Sept. 16.—The state department has given out the following:

"Conditions throughout Mexico appear to be becoming more uncertain. Several more trains in the neighborhood of Cuatla have been held up and in one or two cases some passengers have been killed. In the states of Puebla and Vera Cruz brigandage is increasing and foreigners are leaving their properties in those states and going into Mexico City. It seems that the rebels have withdrawn from Mexico state, but conditions in Michoacan are said to be approaching anarchy.

"Considerable excitement exists in the Mexican congress at present. The embassy has made vigorous representations to the Mexican government regarding the situation in Nogales and Agua Prieta in order that there should be no fighting across the line, and the Mexican government has promised that energetic steps will be taken to prevent any such occurrences. Railroad and telegraph communication between Nogales and Guaymas has been re-established and south of Nogales repair work on railway bridges has begun. San Luis Potosi is reported to be quiet except for disturbing rumors."

Mexico's people are threatened with starvation during the coming winter. The revolution has made it impossible to plant or cultivate crops.

Major General Leonard Wood, chief of staff of the army, announced that the troops along the border would be kept there indefinitely; that in all probability they would be reinforced.

Proposals of peace have been made to President Madero of Mexico by Colonel D. Gomez Robelo, confidential agent of Orozco and representative in the United States of the revolutionary party.

GILL SLAIN WHEN AIRSHIPS COLLIDE

Making Sixth American Killed This Month

Chicago, Sept. 16.—Aviator Howard W. Gill of Baltimore was fatally hurt on the Cicero aviation field. George Mestach of France, whose monoplane collided with Gill's biplane when they were participating in a race seventy-five feet in the air, was injured.

The two men and their machines fell to the earth in the dark. Mestach soon revived and his condition was found to be not serious. Gill died in a hospital.

Only two days ago, after having been forced to make a quick descent by reason of high wind combined with engine trouble, Gill remarked:

"I'm beginning to be afraid. If I live through this meet, I am going to cut out aviation forever.'

The death of Aviator Gill makes the 202d in the aviation world since 1896, when Otto Lilenthal was killed while experimenting with a glider at Rhinbow, Ger. Gill was the thirty-third aviator killed in America, and the eleventh killed in this country this year. Of this number six were killed since Aug. 1.

OPEN NEXT YEAR

Government Announces Panama Canal Will Then be Ready

Washington, Sept. 16.—The Panama canal will be opened to traffic in the fall of 1913.

This statement was made officially at the navy department, with an announcement that the Atlantic fleet would renedezvous at Colon this winter before the water is turned in.

The navy's estimate is based upon the latest reports from the army engineers.

Has Killed Two

Amarillo, Tex., Sept. 16.—J. B. Sneed, awaiting trial for killing A. G. Boyce, Sr., killed A. G. Boyce, Jr., who eloped with Sneed's wife some months ago.

Too Late For Classification.

WANTED—Steam drill man wanted. Apply at quarry, East Weymouth. East of Lovell's corner. 16-1t

WANTED— Quarryman, one used to hand drilling. Apply at quarry, East Weymouth. East of Lovell's corner. 16-1t

WINTHROP OUTCLASSED

Quincy Tennis Players Clean Sweep of Victories

DAVENPORT CHAMPION

A match tennis tournament singles and doubles between Winthrop teams, the champions of the northern division of the suburban league and Quincy, the champions of the southern division was played Saturday on the courts of the Quincy club on Whitney road before a large gathering. It was nothing but Quincy, the home team winning the three single and two double matches.

The summary:

SINGLES

Niles of Quincy beat Ross of Winthrop 6-1, 6-4.

Davenport of Quincy beat Huggan of Winthrop 6-2, 6-2.

Davis of Quincy beat Weathers of Winthrop 6-2, 6-1.

DOUBLES

Slade and Sampson of Quincy beat Grant and Davison of Winthrop 6-3, 6-0.

Pfaffmann and Lawton of Quincy beat Taylor and Cook of Winthrop 7-5, 6-2.

At the conclusion of this match the finals in the Labor day tournament were played off between Davenport and Davis, the former winning the match 6-3, 6-2, 6-2.

MANY ANXIOUS ABOUT THE LIST

Former Guests of Bird Club Hope They Will Not Be Passed Up

The annual outing of the Bird club, an organization composed largely of past presidents of the Quincy Board of Trade will probably be held Thursday. The outing was called for Wednesday but owing to the death of James F. Burke, the date of the outing was postponed. The usual program is for a sail about the harbor afterward making a landing at Sheep island. The party usually take a plentiful supply of eatables with them in case the committee appointed to try and hook in some of the finny tribe are not successful in landing enough fish for dinner.

Along about the middle of the afternoon dinner will be in order and then the fun begins. Those who in other years have been fortunate enough to receive an invitation to participate in the outing are hoping that their names are still on the list.

WHEEL PARTED FROM AXLE

Dr. F. S. Davis, of Elm street, received a slight shaking up Sunday evening when the wheel parted company with his automobile opposite the store of Henry P. Kittredge, City Sq.

He was proceeding at slow speed and the jar which followed was not serious enough to interfere with shuting down his engine. There was a large crowd in the square who gathered at the spot after the crunching noise of the axle on the paving attracted their attention.

The car was taken to a garage for repairs.

WEDNESDAY HALF-HOLIDAY.

After a season of Wednesday afternoons closing, a movement is on foot among the merchants of Quincy to close Wednesday afternoons the year round. A representative of those in favor is now calling on all proprietors and a majority of those approached favor the change.

The custom has been in vogue during the summer months for a few years and has proved to be a blessed relief to the employees. Baseball games and other diversions have filled in the time to the satisfaction of all the employes, while the proprietors have readily taken advantage of the few hours to take a Roman holiday.

A full report will be given out the last of the week and the indications are that all will be agreeable.

ATLANTICS JUBILANT

Over Conquest of Orients Challenges Any Old Team

FOR A PURSE OF $25

Gaining courage after winning the champion amateur, of the city by defeating the Orients Saturday afternoon at ward 3, the Atlantic A. A. challenge any amateur team in the city for a purse of $25 and are also willing to meet the winner of the Quincy City League. Manager Duggan does not care who takes his offer as he is in the game with a bunch of boys to win.

The Orients have been playing swell ball all the season, and the Atlantics seemed to have been the only team that could make them bite the dust. With about 19 wins out of twenty-four games The Orients deserved the game, but the superior playing on the part of the ward 6 boys put a crimp in their desire to fly the pennant.

Hoyt pitched a fine game, secured 12 strikeouts and allowed but four hits. Byron secured a ball after making a long run and a remarkable reach in the sixth inning. The play spoiled the only possible chance to rally that the Orients had, and Byron lives in South Quincy at that.

Ericson, formerly of the South Quincys caught a star game for a fellow that has been from behind the bat for so long. Allan drove the ball into the brook and made a home run that was worth only two bases. The ball fell with such speed that it went deep into the mud and was afterward found and seized by a small boy.

The summary:—

Atlantic A. A.	0 0 0 3 0 1 0 2 0—6
Orient A. A.	0 0 0 1 0 0 0 3 0—4

Batteries Hoyt and Saunders,—Bradley, Ericson.

SUNDAY IN OUR CHURCHES

(Continued from Page Three.)

FIRST U. P. CHURCH.

The morning topic was "Faith's Conquest." The pastor Rev. A. M. Thompson spoke of the World's conception and the Christian conception of success and failure. He referred to the secret of the Christian's strength over-coming the world.

The attendance at the Sabbath school was only fair.

The young people had a good meeting at 6.30 P. M. with John McPhee as the leader.

The pastor's evening topic was:—"God's ownership of us, and his claims upon us arising out of the relationship." The singing was good.

RAILWAY CO. PROPOSITION

(Continued from Page One.)

vigorous applause at the close of his remarks.

The employes at the several barns of the division were brought to Quincy in special cars which conveyed them home after the meeting.

The present working agreement between the union and the company made two years ago was for four years but there was a clause in the agreement that the matter of wages could be taken up at the expiration of two years. The two years expire September 30. Under the agreement the men received a sliding scale of wages ranging from 22 1-2 cents per hour for the first two years up to 26 1-2 cents an hour. The new rate offered by the company is from 23 1-2 cents per hour for the first 2years up to 27 1-2 cents per hour the latter being the maximum wage.

DISTRICT COURT.

Francis J. Sheehy was fined $15 for drunkenness at Weymouth.

Frank H. Wendall, who was arrested at Weymouth Saturday for alleged drunkenness and assault on an officer and was later admitted to bail, was defaulted.

Timothy B. Whelan and Andrew Ackerstrom were fined $5 each for mutual assault.

Michael Cohen was fined $15, Timothy Marini $3, Michael F. McGowan and Lorette Mastrorani $15 for drunkenness at Quincy.

Abraham Kesel was arraingned for alleged larceny at Quincy and was found not guilty and discharged.

John T. Fitzgerald was fined $3 for drunkenness at Quincy.

Antonio Graziere was fined $15 and Nicola De Blasa, Salvatore D. Barba, and Antonio Scilio $5 each for violation of the Lord's day act.

THE QUINCY DAILY LEDGER

LARGEST **GUARANTEED** CIRCULATION IN THE CITY

Vol. 27 No. 218 QUINCY, MASS., TUESDAY EVENING, SEPTEMBER 17, 1912 PRICE TWO CENTS

COLLECTOR CHILD MAY BE SUED BY ATTY. GEN. SWIFT

Under the New Law Regarding the Collection of Outstanding Taxes

His Name Among Those on the Commissioner's List

A list of names of collectors who have outstanding taxes prior to 1909 is being sent to Atty-Gen. Swift and immediate action will be taken and suit probably entered. The action will be taken under the new law which directs the commissioner of taxes to bring an action of contract against the delinquent collector to recover on his bond for the uncollected taxes. The law was enacted in this session of the legislature and the list is being compiled by First Assistant Tax Commissioner Albert B. Fales.

Quincy's collector, Herbert S. Child is amendable under the law, and his only protection is to institute proceedings against the owners of property upon which the tax has not been paid.

The commissioner acts for the municipality and suit is prosecuted by the attorney general in the superior court.

AUTO CHEMICAL DUE TO ARRIVE

Chief's Touring Car Is Being Painted a Fiery Red

QUESTION ON OLD CAR

The new auto chemical engine for which the City Council appropriated $6,000 is due to arrive any day now. The contract called for its delivery in ninety days and the time has nearly expired. The new piece of fire apparatus will be located in the house of Combination 2, at Atlantic. Under the order, Combination 2 will be transferred to the house of Hose 3 at West Quincy. The new Kissle touring car for Chief Litchfield that went with the order for the chemical, is being painted a fiery red at Scammell's shop and will be out this week. Just what will become of the Ford runabout now being used by the Chief is hard to tell. There was some talk of turning it over to Chief Burrell of the Police department, but it is hardly large enough for him.

ENTERTAINED COMRADES

Com. Loud Visited by Vets on Double Anniversary

55 YEARS MARRIED

Standing in approximately the same spot where he received the congratulations of his relatives and friends on the evening of his marriage, Mr. and Mrs. Francis P. Loud, Monday night, again stood beneath a bower of greenery and received the best wishes of the comrades of Post 88, G. A. R. on the 55th anniversary of his marriage and his 80th birthday in his home, 98 Washington street.

After the welcome to his home were extended, the post gathered around their host and hostess and recounted story after story which dealt with Quincy's past and the life of all present.

They recalled the pleasant times spent in the house, how often they had called on Mr. and Mrs. Loud and were given the hospitable welcome of a genuine host and hostess and how in the three years following the close of the Civil War the house was not occupied by the Louds who had gone to Boston for convenience sake.

About nine o'clock all were ushered into an adjoining room where an elaborate supper had been prepared for those present. The eighteen men mingled plenty of conversation with the food and at the conclusion of the repast one and all took part in adding some entertainment.

Mr. and Mrs. Loud both recounted the happenings of days gone by, expressed their pleasure at the attendance and said they hoped that they would again be together as they were on the night of their 55th anniversary.

Edward Richardson, in a speech reminiscent of Quincy town, presented a cake on which was inscribed the year of Mr. Loud's birth 1832 the year of the wedding, 1857; and 1912. The loaf which had a chocolate top was inscribed Loud—Dwelle in white frosting with plenty of frescoe work to add to its beauty.

Comrade George L. Phillips gave readings which were received with great applause and Dr. C. M. Marstin added to the program. All the veterans sang the old songs, and as the party broke up Mr. and Mrs. Loud gave Auld Lang Syne while the guests stood with thoughtful expressions. They gave a fine round of applause and were most generous in their well wishes.

Mr. and Mrs. Loud were married September 16, 1857, the ceremony having been performed by Rev. Mr. Bradley of the Old Episcopal church. The building has been since demolished and two churches have been erected on the spot.

Today Mr. Loud is attending the anniversary of his regiment, the second Massachusetts, having a record of two enlistments to his credit on the roster of Uncle Sam.

PROGRESSIVES HUSTLING

Organization of City Committee Planned

LEADERS OPTIMISTIC

A meeting of the Progressive party will be held tonight at their headquarters, Bradford building, for the purpose of permanently organizing a city committee to work in conjunction with the ward committees which were elected at the meeting held in Union hall a week ago. Chairman Joseph L. Whiton will take charge of the meeting.

The vacancy existing in ward six because enough representatives did not attend the first meeting will probably be filled tonight by the committee.

John H. Johnson, state committee man of the Progressive party has been in conference with men in other parts of the district and it is expected that there will be representatives from the whole first Norfolk district at the meeting.

Col. Kincaide is very optimistic and states that the number of men who are joining the ranks of the Bull Moose is not only surprising, but pleasing, and that a continuation of present indications can only mean that Quincy will have a chance to vote for a candidate for congress from the 14th district at the national election.

An immense amount of work is being done by the supporters of Col. Kincaide and all the surrounding towns have been visited. Organized committees have been in the field in all these places and the results are commencing to show that the Progressive Party movement, especially in this district, is a much larger factor than any other party candidate dreamed.

It is the intention of the committee to place a Progressive Party man in line for every office, and if Representatives Leslie and Piper cannot feel that they subscribe to the principles of the Bull Moosers they will have an opposition in November which will cut down their votes and may result in their defeat.

The situation just now is complex, and while it is more than evident that the Bull Moosers are making great strides, it is difficult to state which party is going to suffer. It is thought that the Republicans will feel the shock more than the Democrats.

OLD WOLLASTON SCHOOL UNDER AUCTIONEER'S HAMMER

Threatened Injunction Proceedings to Stop Sale Did Not Materialize

Persistent Rumors of Interference Shattered

The old Wollaston school on Beach street, with its contents was sold at public auction this afternoon.

The sale started at 2.15 o'clock, the furniture and fittings being the first to be disposed of.

Considerable interest was attached to this sale, owing to the peculiar circumstances surrounding it.

It was believed that in view of the action by the School board some weeks ago that an injunction would be presented to the Mayor or someone else to stop the proposed sale.

All the past few days there have been rumors of injunction proceedings to this end.

Mayor Stone, Commissioner of Public Works, Tupper and Auctioneer Frank F. Crane, declared up to two o'clock that they had not been served with any injunction papers.

It was then thought that this act in the comedy would be delayed until the last moment for dramatic effect.

When Auctioneer Crane started in to offer the building and its contents to bidders there was no officer in sight with legal papers and sale proceeded.

This is one of the last of the wooden structures owned by the city.

When the City Council was assured that the new Montclair school would be ready for occupancy this fall, they decided to get rid of the old Wollaston school as soon as possible to the best possible advantage.

Adjoining the school house lot is a strip of land which had been granted the city by Mr. Stafford for Park purposes. The idea of the residents of that section was to have the city turn over the school house lot to enlarge this breathing place for the people.

A hearing was given before the committee on Public Works, and almost every resident of that section ap-

(Continued on Page Six.)

WEDDED AFTER NUPTIAL MASS

St. Mary's Church Scene of Brilliant Ceremony Today

A nuptial high mass was celebrated at St. Mary's church this morning by the pastor, Rev. Henry T. Grady, and after the mass he performed the marriage ceremony for Francis Joseph Pendergast and Helen Mildred Farrell.

As the party entered the church the wedding march from the opera of Lohengrin was played by the organist John Mahan. The music was by the regular choir who sang Turner's St. Cecelia mass. At the offertory Jos. Morrisette sang the O Salutaris and the Ave Maria was rendered by Miss Alice O'Neil. Mrs. James L. Fennessey sang the Salve Regina, and there was a solo by Walter Pendis.

The bride was given away by her brother David L. Farrell, an officer of the Quincy Police department. Miss Anna Farrell, a sister of the bride was the maid of honor, and William J. Pendergast, Colby '14, a brother of the groom was the best man.

The bride is the daughter of Mr. and Mrs. Dennis M. Farrell, 172 Willard street and a graduate of the Quincy High school class of 1902, and has been acting secretary of a large insurance company. The groom is the son of James E. Pendergast, 6 Arcadia street, Dorchester.

The bride was dressed in satin meteor en train, wore a veil caught up with lilies of the valley and carried a shower bouquet of lilies of the valley and orchids. The maid of honor wore pink messaline with a picture hat and carried roses.

The ushers were Thomas F. McFarland of Boston, Charles A. McFarland of New York city, Vincent A. Belger and David L. Farrell of this city.

A wedding breakfast was served at the home of the bride's parents after the ceremony, and there was a reception. The newly wedded couple were assisted in receiving by Mr. and Mrs. Dennis M. Farrell and James E. Pendergast, Mrs. Edward J. Burton of Dorchester and Miss Anna Farrell.

The couple were the recipients of many handsome and costly presents, and there was a large number of friends and relatives present at the church services.

After a honeymoon trip to New York, Philadelphia and Atlantic City, the couple will reside at 7 Mayfield street, Dorchester, where they will be at home to their friends after December 1.

QUINCY CHORAL SOCIETY.

The first meeting this season of the executive board of the Quincy Choral Society was held Monday evening at the home of the secretary, Mrs. Edith Cary Page, on Upland road. Plans were formulated for beginning the season's work and will be announced definitely in the near future. Lawrence H. Allen of President's hill was elected as a director to fill the vacancy caused by the resignation of Mrs. Irene C. Tirrell.

MISS BUMPUS BURIED.

The funeral services of Miss Mary S. Bumpus who died at the Quincy City Hospital Saturday, were held at her late home, Spear street, this afternoon. Rev. Fred H. Steenstra rector of St. Chrysostom's church conducted the services. Burial was in the Bumpus lot at Mt. Wollaston cemetery.

EVENING CLASSES.

Young Men's Christian Union has entered upon its 44th season of evening educational classes. Almost every known department, including dancing is covered and competent instructors are engaged to do the teaching.

NOT JOE'S WAY OF DOING BUSINESS

A Boston paper has the following to say about the organization of the Bull Moosers in Quincy last week and the election of ex-Councilman Joseph L. Whiton as chairman. Those who know "Joe" however will readily discredit the story for he would not do a thing like that.

"Joseph L. Whiton of Quincy doesn't believe in letting good things get away from him. A few nights since there was a meeting of the Bull Moose party in Quincy. A Progressive city committee was appointed and a meeting immediately called. Nobody seemed ready to take the initiative, so Mr. Whiton appointed himself chairman of the committee pro tem and called the meeting to order. From somewhere in the rear of the hall a motion was made placing J. Percy Roberts in nomination for permanent chairman. The motion was quickly seconded in a loud voice. But the temporary chairman was deaf to these motions and refused to recognize the movers. He waited until some person placed his own name in nomination, then put the question and was elected permanent chairman by a small margin.

TO CLOSE CITY HALL.

The flag on City Hall is at half mast out of respect of James F. Burke one of the trustees of the Thomas Crane Public library and a member of the first City Council. Mayor Stone has ordered that City Hall be closed Wednesday the day of the funeral between the hours of 10 and 12.

(ADVERTISE.)

EMPLOYMENT OFFICE

FOR LADIES AND MEN

MRS. F. SARKINEN

45 Copeland St.; W. Quincy, Mass.

Tel. 1893 W 16-12t

DEMOCRATS ACTIVE.

Quincy is being made the stamping ground for some of the candidates for honors at the caucusses next Tuesday. Every day one or more of the democratic candidates seeking nomination for Congressman is in town and noon day and early evening street corner rallies are frequent.

CANDIDATE GILMORE

Discussed Campaign Issues Before Irish-American Club

The Irish American club held a meeting at Electa Hall Monday evening. Candidate Edward Gilmore of Brockton who is seeking the democratic congressional nomination in the 14th district was present and talked on his campaign. M. C. Roche of Boston also gave a short address.

In speaking of the issues Mr. Gilmore said that the votes in the new district were very close as regards the republican and democratic parties. With only a slight difference in the Foss-Frothingham vote he said that if he secured the nomination he could defeat Hon. Robert O. Harris, the present Congressman.

He took up in turn his views of national issues, of what benefit legislation regarding the tariff and water front development would be to Brockton and Quincy and the needs of the district.

Patrick J. Ferguson presided at the meeting and spoke for a few minutes on the progressive spirit so apparent in this and other cities.

PRATT'S BREAD—not made by guess-work, but by a scientific formula. Leading grocers sell it.

GADSBY HAD GOOD MEMORY

Vowed a Vow to Slug Reid on Sight, and He Did

IT COST HIM $25

Desmus Gadsby told Judge Avery this morning that he had a good memory and because of that memory Judge Avery said that a fine of $25 must be paid for his assault on John P. Reid at Milton Monday. Gadsby pleaded guilty to the assault and in telling his story said that three years ago he had some words with Reid and that the latter retaliated by striking him over the head with a crutch. The blow was a severe one and he was put out of business for some time. When he recovered he made a solemn vow that he would get even with Reid.

The opportunity never presented itself however until Monday when he met Reid. Instantly there flashed through his mind the vow that he had made and without more adieu he proceeded to knock Reid down. Officer Chamberlin of the Milton police was near at hand however and Gadsby was placed under arrest. He was arraigned in court this morning for assault and for disturbing the peace.

After telling his story the court imposed a fine of $25 for assault and placed the case for disturbing the peace on file.

PROMISED GOOD BEHAVIOR

And Were Allowed Six Months in Which to Raise $10 Fine

David O. Wagner, Carl Litchfield and Henry L. Stoddard, three residents of Norwell wandered across the line into Cohasset Monday while under the influence of liquor with the result that they were gathered in by Chief of Police Thomas Bates.

In telling his story to the court, Chief Bates said, "They were born in our town" but later went to Norwell. They were employed as laborers and all three had a fondness for liquor, and while under its influence had crossed the line into his berg and he placed them under arrest.

The court imposed a fine of $10 each, on their plea of guilty and then said that they could have until next March in which to make the remittance, with the understanding that they should let liquor alone. They promised faithfully and a few minutes later were on their way toward Norwell.

Furniture repaired, refinished, re-upholstered by experienced workmen at Kincaide & Co's.

16 T. T. S. tf

LEE'S INN, Squantum

15th season for the famous DINNERS

Fish--Chicken--Broiled "Live" a la carte

Phone, Quincy 1643 W

Leave Electrics at Boardwalk, 5 cent fare from any part of Quincy; ask for transfer. July 23-2mos

Piano Sacrifice FOR CASH

Grand Upright, in excellent condition for sale. Can be seen this week only at Prof. Wrigley's, 1 Adams St., Quincy. 16-6t O1w

ETHEL F. RAYMOND

Teacher of Piano

45 Upland Road, Quincy

Tel. 1796 W. Sept. 10-12t

TWO NEW HALLS

IN THE BEST LOCATION IN QUINCY

The New Colonial Hall

Hancock Hall

Hancock Building, City Square

The former District Court Room is being changed into "The New Colonial Hall" with ante-rooms, complete stage, scenery, an excellent floor for dancing, and everything of the best. "The New Colonial Hall" will be decidedly larger than the former "Colonial Hall" which is now being used for offices. The seating capacity will be something over 250.

The former Probate Court Room is being changed into "Hancock Hall" with merely a platform, but with an excellent floor for dancing and everything of the best. The seating capacity will be something over 150. This hall will be especially adapted for small meetings and even for committee meetings.

The prices are very reasonable with special prices for afternoons. Bookings are being made NOW.

QUINCY REAL ESTATE TRUST

Greenleaf Block, Quincy

LUFF HER A LITTLE! LUFF HER A LITTLE! LUFF HER A LITTLE!

NOW LISTEN!

QUINCY YACHT CLUB CUP NIGHT

THURSDAY, SEPT. 19, 1912

FOR MEMBERS AND FRIENDS OF THE CLUB

Remember the tickets are limited to two hundred and may be procured of THOMAS E. FURNALD. 57 Edwards St., Quincy. **$1.00 each.**

The far-famed **BERMUDA CUP** will be on exhibition and will be presented to the Winthrop Yacht Club.

The superb **QUINCY YACHT CLUB CHALLENGE CUP** will go to the Boston Yacht Club.

The **Commodore's Cup,** the **Wight Cup and many pennants** will be presented to the winners.

The songs will he under the direction of Henry W. French. Quartrmaster Edgar W. Emery will take soundings and the Good Old Ship will go some. Members and friends order your tickets today, **$1.00 each.**

Dinner 6.30 sharp. Guests—Grand Galaxy of Commodores and Yachting Stars of the first magnitude. 1t

ALPHA HALL

QUINCY CENTRE

Owing to the large demand for this Popular, Up-to-Date Hall, to avoid disappointment we suggest early booking of dates for Fall and Winter Season.

APPLY TO

Henry L. Kincaide 1495 Hancock St., Quincy

QUINCY DAILY LEDGER
Established 1889
THE HOME NEWSPAPER
Published every evening (except Sunday) at 1424 Hancock Street, Quincy, Mass., by the . . . .
GEORGE W. PRESCOTT PUBLISHING CO.
Incorporated.
Entered at Post Office, Boston, Mass., as Second class Matter
BRANCH OFFICE
National Newspaper Bureau,
219 East 23d Street,
New York City
Subscription
By the year $6.00
By the month .50
Telephone, Quincy 425
Copy for changes of advertisements should be in the office on the afternoon previous to publication to guarantee insertion.

EDITORIAL COMMENT.

Red was the prevailing color in the big parade of Boston, Sunday, but aside from that there was nothing inflammatory in the demonstration.

The presence of a person who is about to be assailed, at an assembly with a stenographer at his elbow is liable even to check the ardor of a candidate for office.

Haywood departed from the sensational in giving himself up to the police of Boston. Any objection on his part might have proved serious to a great many people, and in this one instance "Big Bill" has to be given credit for using both sense and judgment.

Another automobile cup race today with probably its accompanying tragedy. There hardly appears to be any great demand for this useless speed, with its disastrous results to many.

Roxbury candidates for office have had it put up to them that the people in that section want a playground. If the issue to candidates on subjects of weightier moment, such as the high cost of living were put up to them in the same way, there would be answers just as frank with possibly more tangible results than have been produced in this direction in the past.

The passing of James Burke removes in the prime of life a man whose every action was an uplift to the community.

Two new bridges across the Cape Cod canal have been completed. The people of Quincy and Neponset would glory in a new and up to date structure to take the place of the present antiquated Neponset bridge.

All the soft hats are somewhat rough in their makeup. That sounds parodoxical but it is true.

The Boston Herald congratulates the people of Boston on having a good-natured mayor. How about those little spats with the Finance commission and the mayor's warm friend, John A. Sullivan? They have not recorded their verdict yet.

The colors were complete in the Boston Sunday parade, when the blue jackets stepped into the line the red banners and white dresses of the women having supplied two thirds of the trinity.

The Dorchester woman who is willing to give a diamond ring and a new dress for an old coat certainly values that garment. It may be another case of grandmother's clock.

Those Philadelphia girls are not to be outdone by Miss Sears of Boston and the Quaker City tailors are working overtime to get out the riding breeches for the horse show.

Last call for registration for the primaries, Wednesday night. People who are not on the list should get busy. Remember that it is your own inactivity in this direction that leads to half the so-called bad legislation.

Sheriff Quinn, ought to have his guests form a union and that might get him out of his present difficulty. Lefty or Gyp might come over as organizers.

It looks as though Mr. Murphy would have to carry on that proposed joint debate in a one-sided way through the newspapers.

The voters would like to hear he and Mr. Pelletier get at it in a nice gentlemanly way with a wire netting dividing the stage.

CAUSE FOR CONGRATULATION

The nice quiet manner in which the differences between the Bay State Street Railway Company and employees were adjusted without recourse to the harsher measures of strike or lockout is a matter of congratulation to the company and the men and a source of gratification to the public in general. Possibly the word difference in this particular instance may sound a trifle harsh. But it seems to fit the case. There were some differences, which were formally discussed and considered by both the interested parties.

The employees acting upon the agreement which already existed, maintained the position they had outlined for themselves within the limit of time prescribed and then presented to the company requests for a change in that agreement, all of which was legitimate and in keeping with good faith. The company officials considered the propositions. It is not announced that the request in its entirity was granted, but concessions were made which the men were ready and willing enough to meet the company half way in accepting. The spirit manifested on both sides is commendable.

A flat and defiant refusal on the part of the company possibly would have precipitated a strike. Granting in part the requests made averted such a calamitous condition. A strike or lockout would have been a serious matter at this time. It is true the summer traffic is ended, but at the same time, the people accommodated by the street facilities at this or any other season of the year represents a large body, who would be more seriously discommoded than mere pleasure seekers in case of a tie up of the street car service. And so we reiterate that a settlement of the questions at issue on a satisfactory basis to the company and men is a gratification to the public which would of course suffer great inconvenience in case of any labor trouble.

A COMMUNITY LOSS.

The passing of James F. Burke, into the great beyond, whence no traveler returns, over that great mysterious highway, which we must all take when our allotted time on this earth is ended, is in the nature of a community loss to the city of his birth and life long home.

While the chair he vacates, the place in the home life and the severance of family ties can never be filled, it nevertheless cannot fail to be a source of gratification to the family to hear on every hand the expressions of genuine sorrow, of loving memory, of heartfelt sympathy over his loss and the just tributes to his upright and honorable life and character.

Those expressions are confined to no class or creed, but are universal which make them far more treasured. The sincerity of what is heard on every hand cannot be doubted. The city suffers a distinct loss in the death of a man who was public spirited to a degree beyond his strength.

His memory will live long to those who knew him and his life, habits, public service, unswerving loyalty and good fellowship are examples worthy to follow and will be treasured by those who knew him best and valued him at his true worth.

THAT LABOR PARADE.

The great labor demonstration in Boston, Sunday afternoon, was certainly most unique in its character, make-up and all of its component parts and more particularly of the peacefulness which prevailed on every hand.

It was distinctly a procession of foreign born people, who had left their native shores to seek, health, wealth, pleasure and the pursuit of happiness in this land of great promise. The marchers were noisy, but good-natured and happy. They filled the air with the songs of their native land they punctured the atmosphere with the sallies of wit, in their mother tongues.

France, Greece, Switzerland, Germany, Italy, Portugal, Finland and other countries were represented.

And even the United States navy took an unofficial part. A half dozen sailors on shore leave from one of the United States war vessels, took their place in the line and marched onto the Common with the labor organizations.

A red flag headed the procession. One Boston paper stated that there was only one single flag of the United States in line, that carried by a boy at the head of the parade. That is not a fact. This boy had a fair sized flag nailed to a lath which he carried over his shoulder. He was not part of the parade, but headed a group of urchins who conducted a parade of their own but by their own leave, claimed the right of line of the larger demonstration.

Two of the larger divisions of the parade, made up of men representing some special society, well organized and marching in most orderly manner four abreast and kept in good formation and fair alignment by their officers wearing the sashes of their station, carried large United States flags on a line with the banners of their order.

Those organizations marched well and received favorable commendation all along the line.

In the Lawrence division there were numerous little girls with skirts just reaching their knees and pig tailed braids of hair hanging down their backs. They worked in the Lawrence mills. It hardly seemed as if they were over the prescribed school age.

The banners were numerous. One proclaimed that Gov. Foss, District Attorney Pelletier, District Attorney Atwill of Lynn, and a few others were undesirable citizens.

Another banner read, "Give Mr. Wood a fair trial. Give Ettor and Giovanni a fair trial."

Many of the transparencies were put in foreign tongues and were pronounced inflammatory by those who could interpret them.

At one point of the parade, near the Castle square hotel, during a halt, electric cars came to that point, but no effort was made to request the men standing at rest to open a way for the cars to pass and after a while the trolleys were shifted and the cars sent over a different route.

But taken all in all, the parade was not in the least measure objectionable. In the main the marchers were orderly. They did not bother any one. They were noisy, but it was not the noise of the brawler. Not a single man in that afternoon parade was noticed under the influence of liquor.

READS HOME FROM EUROPE

Mr. Read Has Some Interesting Impressions of Things He Found Abroad

Mr. and Mrs. Charles W. Read of Billings street, Atlantic, arrived on the Steamship Laconia, last week after spending the summer in Europe. Mr. Read took his annual spin around the Hub with the old time bicycle club last week and on Sunday morning visited the golf grounds to satisfy his hunger for home scenery. He feels that this country has much to learn from Europe in the way of rapid transit, and avoiding congestion in traffic. He speaks with the utmost respect of the English policeman and his authority in handling the automobile and auto bus.

Mr. Read has also many sketches of European life which will be used in magazine and literary articles. However he is not converted to the European way of life, but feels that America has some things that it can commend to England, France, or any other European country.

DYNAMITE JOHNNIE

Noted Filibusterer Will Visit Quincy in Near Future

Henry P. Kittredge, returned from Atlantic City, Sunday, where he has been attending the annual encampment of the Spanish War Veterans. He reports that "Dynamite" John O'Brien is completing arrangements to visit Quincy in the near future.

"Dynamite" Johnnie O'Brien adventurer, sea captain, author and lecturer was one of the impressive features of the encampment. In his 72 years of a life which has been tempered by hardship, exploit, failure and success, he took an active interest in the proceeding of the encampment.

Mr. Kittredge and "Dynamite" Johnnie are old friends, and in renewing the relations after a lapse of some few years, the hero of a thousand escapes from death was presented to a large number of Quincy residents who were in Atlantic City.

The striving sections of his book "Captain Unafraid" were again and again related, and as he retold his connections with filibustering expeditions and sea perils the physical man straightened with the pride which is truly his because of his remarkable accomplishments.

Among those who reported all's well to Mr. Kittredge were Mr. and Mrs. Archibald Grassick of South Quincy who are on their honeymoon trip. Others were Jeremiah A. Carey of the Quincy Post Office, familiarly known as "Al"; Joseph Larkin, Dr. Alfred Brown and Alfred Smith of Quincy Point, John Keniley, Ernest McConnell and James E. Parker of the office of the Bay State Street Railway Co.

WOMAN'S CLUB HUSTLING

To Make That New Club House Fund Grow

OTHER SQUANTUM NEWS

The first of a series of social affairs to raise funds toward the building of a club house for the Squantum Women's Club was held Saturday evening at the handsome bungalow of Mrs. Helen McGowan on Orchard street. It was a great success in every way and Mrs. McGowan proved a delightful hostess. Whist was played at twelve tables from eight to eleven o'clock. There is keen rivalry for honors in whist among many Squantum residents and there was interest throughout the playing.

A social hour followed cards and light refreshments were served. Handsome souvenirs were given those who secured the highest score the first ladies' prize was captured by Mrs. Charles Bostwick who received a hand embroidered doily, Mrs. Paul took second, a hand painted dish; Miss Norton of Roxbury, a cut glass dish; Mr. V. Callahan who took a ladies' part received the booby, a fancy pin cushion.

Miss Francis Allen who took a gentleman's part, captured first prize, a bridge whist set in a leather case, Erving Bickley won second, a leather table doily. Peter Allen won a book one of Oppenheim's works, for third; and Mrs. Pratt taking a gentleman's part got the booby, a minature telephone.

Among those present were: Mrs. James Hagan, Mrs. J. E. Willis, Mrs. Harris, Mrs. Charles Bostwick, Mrs. Mark Redmond, Mr. and Mrs. Perley Bostwick, Miss Thelma Holt, Mrs. Nettie Black, Fitchburg, Mildred Hersey, Mrs. Genevieve Adams, Mrs. Ackley, Mrs. Pratt, Ama Allen, Francis Allen, Mrs. Hiram Morse, Mr. and Mrs. Edward Eager, Mr. Roger Mason, Mr. and Mrs. Thomas Currie, John Jepson, Jr., Helen Simpson, Margaret Allen, William Tobin, Russell Rich, Mabel Bickford, Mr. and Mrs. Paul Shirley Dunning, Mr. and Mrs. William Reed, Mrs. Parker, John Jepson, Mr. and Mrs. John Mardon, Mrs. J. R. Nelson, Mrs. Joseph Uppling, Mrs. Joseph Allen Mrs. Joseph Duff, Mrs. H. A. Smith, Mrs. Erving Bickley, Miss Norton, Roxbury, Frank Travers, Joseph Ryan, Mr. O'Connor, Harry Tobin, Mrs. John Reuson, Mr. V. Callahan, Mr. F. L. Bowen and Mr. and Mrs. William N. Kenyon.

HOUSE COMMITTEE TO REPORT.

A regular meeting of the Squantum Women's Club will be held Wednesday September 18 at the home of Mrs. Herbert A. Smith, Wedgewood street. The first report by the club house committee will be handed in by the chairman Mrs. William A. Reed and the question of a site will be taken up. A musicale will follow the meeting.

AFTER THE SMELT.

The smelting season has opened and about 550 boats were anchored off Squantum Sunday loaded with people young and old participating in the sport. The veteran "Isaac Waltons" who annually fish from the Moon Island dock have reappeared.

PERSONAL MOVEMENTS

Mr. and Mrs. Gustav Wunderlich have returned from a trip to Portland, Maine and Sebago Lake.

Mrs. Adams, Miss Blanche and Eva Adams and Robert Adams have returned to their home in Dorchester after spending the summer in the Harper cottage Bayside Road.

UNCLAIMED LETTERS.

Letters of the following persons remained unclaimed at the Quincy post office for the week ending, September 14:

Joseph Ash, Michael Beatty, M. A. Camell, Mrs. D. C. Davis, Mrs. V. D. Dukeshire, Miss C. M. Forman, Isabella Gavine, Mrs. Hulda Gilverpery, John Gushue (four letters) J. Harvey, P. O. Jepson, Mrs. Chester A. Johnson, Dinney Moneher, James Mullen, Mrs. Charles E. Nott, Joseph G. O'Brien, Miss Margaret O'Reilly James R. Reed William Reed, Fronali Gavattoni Reglin, Ellie G. Ross, Miss M. Slavin, (three letters), George R. Snellgrave, Jozef Tasinski, M. Touazpizoqaun, Miss Erdine Tredennick, P. Tuovinen Miss Ulee M. Webster, F. Williams, (five letters).

PRATT'S BREAD is good for growing children—nourishing and satisfying. Grocers sell it.

DO YOU WANT BUSINESS? ADVERTISE IN THE LEDGER.

PANAMA CANAL IMPREGNABLE

Intention of Our Government Engineering Experts

CANAL DOUBLES EFFICIENCY

The Fortifying and Planing For the Big Ditch Has Been Under Careful Study For Five Years by Naval and Military Experts—Coast Defenses With Disappearing Mortars Is Proposed

Washington, Sept. 17.—Army engineers are satisfied that the Panama canal will be made impregnable notwithstanding adverse European comment upon the sufficiency of the defences under construction. The fortifications on the Pacific side were planned by the ablest minds in the army and navy. The joint board, composed of half-dozen of the ranking officers of both services, first made a careful study of the military and naval problems involved nearly five years ago. The tentative plans then laid were placed in the hands of experts, including General Grozier, chief of army ordance; Colonel Goethals, the canal builder, and himself an army engineer; Major General Arthur Murray, then chief of the coast artillery, and a number of able subordinate officers. It is believed at the war department that their work embodies all that human foresight can produce at this stage.

President Roosevelt, President Taft and the secretary of war and the secretary of the navy, in office since the canal project was undertaken, all are on record as declaring that the waterway would double the efficiency of the American navy by enabling it to pass freely from one side of the continent to the other in time of war. It is true that a small minority of naval officers felt that the waterway might also be a menace if it should fall into the hands of an enemy, but the great weight of naval opinion remains unchanged. There is no fear that the Panama defences could be attacked successfully from any of the islands outside of the present zone. A distinctively American device, the disappearing coast defence mortars, unknown in practice to European critics, will be so placed as to rain a fire of 12-inch shells upon the decks of any fleet that sought shelter behind the outlying islands.

But even if that were not sufficient, the United States already has power under the treaty with Panama to take possession of and fortify Taboga and Taboguilla islands if they shall become a menace to the existing fortifications. Article 2 of the treaty in exact terms confers upon the United States the control "of any other lands and water outside of the zone . . . which may be necessary and convenient for the . . .protection of said canal.'

GANGSTERS ARRAIGNED

Pleadings of New York Gunmen Will Take Place Sept. 18

New York, Sept. 17.—Harry Horowitz, alias "Gyp the Blood," and "Lefty Louie" Rosenzweig, whose arrests on Saturday night completed the round-up of the gunmen indicted for the murder of Herman Rosenthal, were arraigned before Justice Goff in the supreme court. At the request of counsel for the prisoners pleading was adjourned until Sept. 18.

The wives of the prisoners and Max Kahn, as he is best known, the alleged pickpocket, arrested in the flat occupied by the prisoners, were held in $2500 bail each as material witnesses. The gunmen were nattily dressed and took a keen interest in the proceedings. They had no statements to make.

John F. McIntyre, chief counsel for Lieutenant Charles Becker, made an important announcement to the effect that no further efforts would be made to have the trial delayed and no change of venue will be sought.

JOHNSON BARS FILMS

Moving Picture Man Would Exhibit Wife's Funeral

Chicago, Sept. 17.—Jack Johnson, negro heavyweight champion pugilist, obtained an injunction in the superior court, restraining the management of a negro theatre from exhibiting motion pictures of the funeral procession of Mrs. Etta Duryea Johnson, the champion's wife, who committed suicide last week.

"The exhibition is an injustice to me and may cause the impression that I am profiting financially from the pictures," said Johnson.

Five Boys Escape

Manchester, N. H., Sept. 17.—Five inmates of the Manchester industrial school made their escape during the storm by prying open a grating and climbing down the fire escape. They then took possession of a wagon and drove away. The police have not yet located them.

DO YOUR BANKING IN QUINCY

Stop a minute and think. Here is a home bank, a strong local institution. It is near the railroad station, and in the centre of city. It opens earlier and stays open later than the Boston banks. Its safety boxes are rented cheaper. You can know its officers personally. It offers you every privilege that you can get in any bank. Come in and get some facts about this.

GRANITE TRUST CO.



MISSION FURNITURE
with a Mission to Please

Fumed Oak fulfils that mission to a T. It is a replica of the weather beaten tree—No finish quite so true to Nature as this. **Bright** and **cheerful** in appearance, **solid** and **substantial** in construction, it is rapidly winning its way into the hearts and homes of America.

On our street floor you are welcome to see our very large display of this Newest Furniture, including Davenports, Desks, Book Cases, Library Tables; Comfort Rockers, Easy Chairs, Stands, Tabourettes, etc.

→ Low Prices -- Easy Terms -- Free Delivery ←

HENRY L. KINCAIDE & CO., QUINCY

Open Monday, Friday and Saturday Evenings.

Furniture--Pianos--Rugs--Ranges



Nemo Self Reducing Corsets

Make Stout Women Slender

All **Nemo Corsets** are furnished with **Lastikops Hose Supporters**--- the Supporters that wear long and never lose their original elasticity.

The Corset Shop
MISS S. E. DUNPHY
No. 8 Maple St., Quincy

SAVINGS BANKS GROWING.

Used by Tenth of the Total Population Have on Deposit No Less a Sum Than $4,500,000,000. Nearly a Billion and a Half in New England.

Speaking before the National Convention of State Secretaries—one of the organizations affiliated with the American Bankers' Association at Detroit recently. John J. Pulleyn of New York, discussing the "saving bank and the community" delivered the principal address to the savings bank section.

Savings banks, said Mr. Pulleyn, had far outgrown in significance, usefulness and power the comparatively narrow scope and purpose of their original intent.

"The number of savings banks in the United States in 1912," he said "is estimated at about 2000, the amount on deposit four and one-quarter billions and the number of depositors about 9,800,000, or practically ten per cent of the entire population of the United States. These four and one-quarter billions of dollars of savings bank deposits were distributed as follows:

Six New England States	$1,375,000,000
Eastern States (New York, Pennsylvania and New Jersey)	1,980,000
Southern States	95,000,000
Middle West States	360,000,000
Western States	15,000,000
Pacific States	395,000,000
Total	$4,220,000,000

"These statistics show that eighty per cent of all the deposits are in the Eastern banks and twenty per cent scattered over a vast territory, thus demonstrating that adequate facilities are not provided for a large proportion of our people. In the State of New York, with its most carefully guarded savings bank law, forty per cent of the savings of the people of the United States is deposited. This important fact is due to the confidence inspired by a good law faithfully executed. The significance of this fact is accentuated by the realization that about one-fifth of the wealth of the Union and not quite one-twelfth of the voting population are in New York State.

"Under the stringent provisions of the New York law and the extensive savings facilities accorded we have an illustration of the best thus far provided for the safety and accumulation of the people, and because of such features of safety and convenience the savings banks of that State are liberally patronized by the masses.

"Massachusetts ranks next to New York in excellence of statutory provisions relating to savings institutions and as a result of the confidence thereby inspired, such banks in that State hold one-fifth of the aggregate of all the savings deposits in the banks of the United States."

QUINCY REGISTRY FOR NURSES

20 Whitney Road, Quincy Mass.

Will supply trained and practical nurses, attendants and nursery assistants. No charge will be made to those applying for Nurses.

Mrs. E. L. CRANE, Registrar,
Tel. Quincy 131-2

WELCOMED NEW PASTOR

Rev. Mr. Tilley Preached First Sermon to Local Flock

MAKING GOOD IMPRESSION

Rev. C. C. Tilley of Damariscotta, Me., preached his first sermon to the parishioners now under his direction, of the Calvary Baptist Church, Franklin street, Sunday morning. There was a large congregation present.

Rev. Mr. Tilley delivered an eloquent discourse, favorably impressing those present and at the conclusion he was the centre of a throng of enthusiastic church people who were cordial in their welcomes and kindly in their expression of good will and appreciation of his sermon.

He took his text from Isaiah 66th chapter, 8th verse, "When Zion Travails, he brought forth children." At the evening service he gave an exposition of the First Psalm. Music was by the regular choir.

He will make his home for the present with Deacon Robert Farquhar, 28 Arthur street.

Rev. Mr. Tilley is a native of Sidney Me., and is the son of Rev. William Tilley, who was pastor at Jefferson, Me., for 30 years. Rev. Mr. Tilley was educated in the schools of his native town and afterwards at Colby University. He preached at Nobleboro, Me., before he entered the theological school at Newton.

After being ordained he did pastoral work in Bridgton, N. J., Hyde Park, Mattapan and Damariscotta. Rev. Mr. Tilley was married in Providence, R. I., in 1876 and has three children. His two sons are graduates of Harvard and the daughter, Miss Alice Tilley, lives at home.

HALL PLACE M. E. CHURCH.

The text of the Sunday morning sermon by Rev. T. C. Martin, at the Hall Place M. E. Church was taken from the Gospel of St. Luke 16-5: "How much owest thou unto my Lord?"

In part Mr. Martin said: "How much are you in debt? Do you enjoy being in debt. Do you take pride in saying 'I owe no man anything.' All debts paid up to date. No mortgage, no interest money to be paid. Nothing but simply to meet current expenses.

Have you paid your indebtedness to the public school system that took you when you were a little girl or boy and taught you? What have you done to repay the public school system of this land, of this city? The largest expense of this city is the public school. What do we do in return? Do we visit the schools? Do we inquire after them? Do we commend them? Do we simply send our children and then complain if something doesn't go right?

"How much do you owe to your city? Do you pay simply a poll tax of two dollars a year? Who built the boulevard, who builds the streets, who lights the city, who opens up the public library? Who furnishes night and day adequate protection so that we may sleep without fear? And some of us pay two dollars a year! What have we done to pay the debt that we owe?

"How much do we owe to our ancestors? Our forefathers were splendid men and women who came to this country, men who sacrificed for religious liberty, that everybody might worship God! Take the work of the fore-fathers who came to this wild wilderness, establishing institutions, fighting for the right of private judgment for everyone to worship God as they please, throwing off the tyranny and superstition of accumulated ages. Now in our turn what have we done? How much do we owe to them? Take the men John Adams and John Quincy Adams and what they did for this city and what have we done?

How much do we owe to those who have gone before us? This is a question the man in the parable got an answer to. A hundred measures of oil I owe your Lord.

"Can you tell how much you owe your father and mother? How much they sacrificed that you might be fairly well dressed, that you might have comforts and when you got to be 18 or 20 you skipped out and left them to go on their own way! How much do you owe your mother and father? Perhaps you put a monument in the cemetery for them. But what are you doing to pay the debt? You can't tell how much it cost. It cost them very much. What is a girl or boy worth at 18 or 21? Does a thousand dollars represent what they are worth?

"What do you owe to the Christian Church? What is your weekly offering, what is your prayer for the church, what is your concern for the church, what does it mean to you? Suppose you take a paper and pencil and sit down and figure up how much your receipts are and then see how much you average directly for the Christian church. Take the Protestant people and put their direct contributions for the support of others outside of our own families, for the cause of Christ, for the Christian church, for the teaching of the Bible, for the moral principles of this country, what per cent of the total do we pay?

"How much do you owe to friends that have helped you ever since you were a helpless infant, to people who have always been ready to help you? Here is everyone of us with fairly good eyesight, how many of us have thought today to thank the Lord for what we see? We don't thank God enough for eyesight and yet we go on enjoying it.

"The work of ages is laid at our feet. See how easy we can enter the public library and sit down with the best minds of all ages and know how they thought and wrote.

"How much do we owe to this land? How much did it cost! Think of the boys of '61. Nothing is too good for these old soldiers, give them the Adams Academy building or a monument of appreciation, do something for them. But what are we doing as individuals to show our gratitude? We think of the splendid wealth of this country. It piles up in great piles of wealth. We are to have a record-breaking crop of wheat. What is this nation doing? What is it today? A nation of discontent. See the dissatisfied folks, the grumblers, the complainers. See how the Foreign Missions have to beg to get a prayer and two cents a week.

"When people want a certain thing they find some way to get it.

"Just see the humiliation of the fathers who have to revise the curfew law to call off the young people from the streets. We have the Postal authorities prohibiting young girls from taking their mail from the post office because the girls don't want their correspondence known to their father and mother. Do we appreciate it? No, we don't appreciate it."

"See how the cause of Christ languishes. I could tell you of many a church in the country as well as in the city where the cause of Christ goes begging. What do you owe to the land? What do you owe to education? What do you owe to your home and friends, the Christian Church, to posterity of people who have gone before. If there is one sin above another that we are guilty of, it is lack of appreciation and lack of gratitude. And so God sometimes it seems takes away things from His children to bring them to a sense of gratitude. How much do you owe to God? How much owest thou to my Lord? Without Him we can do nothing. We are absolutely dependent on Him. We can't always pay the party who shows us the favor, but we can show our gratitude by helping some one else."

—In France the grievance of land owners against aerial trespassers takes urgent form. Besides the injury done by aviators who fall upon and muss up the premises, a land owner near Versailles makes a specific complaint. "More than 40 biplanes a day," said the lawyer in asking for an in junction, "fly over my client's land and scare the game, which seeks refuge elsewhere." He should be authorized to enclose his atmosphere and thus keep out trespassers.—Milford, N. H. Cabinet.

D. E. WADSWORTH & CO. Inc.

Mark Down Sale

Low Neck Waists

$2.98	now	$2.50
1.98	"	1.50
1.50	"	1.00
1.00	"	.79

THE SHIRT WAIST STORE

CUPS TO BE PRESENTED

Big Time Planned for the Quincy Yacht Club Thursday Night

Thursday night will be observed as Cup Night by the Quincy Yacht Club. The event will be in the form of a dinner at 6.30 o'clock followed by the presentation of the cups.

The trophies include the far famed Bermuda, and will be presented to the owner of the Nutmeg, for the Winthrop Yacht club. The superb Quincy Yacht Club challenge cup will be presented to the Boston Yacht club having been won by C. P. Curtis, Jr.'s Ellen. In addition the Commodore's cup, the Wight cup and many pennants will be presented to the winners.

Henry W. French will have charge of the songs and Quarter master Edgar W. Emery will take soundings. There will be a grand galaxy of commodores and yachting stars from all along the coast. The number is limited to 200.

DIED AFTER OPERATION

Robert Elder Not Strong Enough to Stand Strain

Robert Elder, of 26 Pearl street, died at the John Hopkins hospital, Baltimore, Monday afternoon, following an operation, Sunday from which he did not have the strength to rally. He was 42 years old and had lived in this city the past few years, having been employed as a riveter at the Fore River Shipyard.

He was taken ill in July, and Dr. John T. Reynolds who attended him decided that the patient was suffering from a leakage in one of the main arteries of the heart. On July 26 he went to the John Hopkins hospital, accompanied by Dr. Reynolds for treatment at this famous institution. Dr. Reynolds intended to remain in Baltimore and watch the course of his patient's ailment and be present at the operation, but he was forced to come home, owing to pressure of other matters. On Sunday the doctors operated upon Mr. Elder. At first it seemed as if the operation was successful, but a turn for the worst developed Monday and in a few hours he was dead. He did not have the strength or vitality to withstand the effects of the operation. The deceased was well and favorably known by a large circle of friends in Quincy who will regret to learn of his death. He was a member of the Masonic fraternity, being identified with a Scottish lodge. He leaves a widow, two sons and a daughter who live at 26 Pearl street. The body will be brought to Quincy for burial.

COLD STORAGE GOODS SOLD HERE

Sign That Must Appear In Stores Handling Such Goods

"Cold Storage Goods Sold Here," is the sign which must appear in a conspicuous place in all stores where cold storage goods are offered for sale.

The Massachusetts Retail Grocers and Provision Dealers Association, has sent out to their members, the following notice printed on a large card which cannot escape notice:

"In conformity with the law passed at the 1912 session of our Legislature, to take effect September 1, 1912, all stores where cold storage products are sold must have posted in a conspicuous place the following: COLD STORAGE GOODS SOLD HERE.

We call your attention to this law regarding same, believing that the grocers and povision dealers of Massachusetts wish to comply with the law as far as possible.

"We are at your service. The Massachusetts Retail Grocers' and Provision Dealers' Association. F. W. Mendum, President, H. W. Mansfield, Secretary, 60 No. Market St., Boston.

READ LEDGER ADVS.

SECRETARY MAKES REPORT

On the Associated Charities for the Past Five Months

Since April 1, 1912, the Associated Charities of Quincy have employed a secretary, the first and only paid worker employed by the Society. At this time, it being the close of the financial year, the secretary submits her report, which will show what has been accomplished in five months. The office, which has been opened, offers to the people of Quincy, a sure way of avoiding duplication and waste of time and money in assisting the needy. It offers protection for the family, and to those who desire to assist the unfortunate, it offers the assurance that any advice or assistance given, will be with the fullest possible knowledge of all the facts in the case, an acquaintance with the persons interested, and a knowledge of the community, its resources and conditions. Especial care is taken that immediate relief shall be furnished when necessary, and that it shall be adequate.

The five months between April 1 and September 1 brought 97 new names to the society, and these include widows, deserted wives and husbands, homeless men and wayward girls, as well as families in need. The immoral, the tuberculous, the aged and infirm, are all included in this number. There are now more than 150 families known to this society. The Secretary has called personally on every family referred. In all 542 calls have been made. Among the agencies using this office, are Social Service, Overseers of the Poor, Private individuals, Associated Charities, Child Helping Societies, Schools, Day Nursery, District Nurse, Probation Officer, etc. The co-operation between public and private charity and with officials has been most gratifying, and the secretary has been much pleased by the readiness of every one interested, to do anything possible to further the work, and by the appreciation so cordially given. There have been 378 letters written and 173 persons have called at the office. The Woman's club have kindly donated the use of an office in the Club House which has been equipped with telephone, heat, light, and typewriter, desk, files, etc., and is well adapted for the purpose of the work. Generous donations of money and clothing to use in relief have been acknowledged publically.

The Society is indebted to two young ladies especially, for a great deal of volunteer service. These young ladies have been getting experience in practical work preparatory to entering Simmons College and the School for Social Workers. We are also indebted to the Clerk of the society, who has given invaluable help in starting the work. One of the young ladies mentioned, gave four days each week for four months, the other gave two for the same length of time. As the volume of work has been heavy the value of this assistance can be clearly seen when we say that in Malden, with its scattered territory, two full time workers are necessary, and the number of cases about half that of Quincy; Somerville with about the same average of new cases per month, finds two workers necessary, and turning to Boston for a comparison, we find that it is probably true, that our average is equal to that of two combined Boston Districts with more than two workers.

We have been able to enlist the services of several volunteer visitors, who will keep us in touch with those families who appear to need a continued friendly interest, and we hope during the coming season, to be able to secure more of these visitors.

It has given the secretary pleasure to respond to invitations from Clubs and societies, and to tell about our work and its needs. In this way we have been able to secure several valuable helpers, and to suggest opportunities for usefulness to individuals, club and societies.

We feel that even in this short time, it has been demonstrated that there is need, imperative need for a society such as this, in this city, and it is our purpose to do everything in our power to raise the standard of our work, that we may merit the confidence of the people of Quincy. We expect as time goes on and we become better known that our work will be more effective, and that we shall have increasing opportunities for usefulness.

Respectfully,
Jenny M. Purchase, Secretary.

The following letters bearing upon the work of the Associated Charities and the valuable services of Miss Purchase as secretary of that body have been received by Mr. King:

Boston, Mass., Sept. 13, 1912.
Delcevare King, Esq., Quincy, Mass.

My dear Mr. King:—That my work does not permit me to join the Associated Charities of Quincy actively is a great regret to me. I should like to work in it as a visitor, especially in order to back up my friend, Miss Purchase. And you know how strongly I feel that an Associated Charities carried on along constructive lines, with high aim, for prevention as well as remedy, is of inestimable value to the community. No contribution which I have made durthe year, has given me more satisfaction than that which I was able to send the Associated Charities of Quincy. I promise to renew it yearly as long as the Society is under such good management as now. While I have not been able to follow Miss Purchase's work, I feel sure from what she has done in Boston and from my knowledge of her faithfulness, good sense and intelligence, that that work is excellent. Believe me to be, always sincerely yours,

JEFFREY R. BRACKETT.

"I have met Miss Purchase several times at Quincy the last few months and I hope that the Associated Charities will be able to continue her in their services.

"I regard her as a most valuable aid in charitable work and particularly in our Court work when it becomes necessary to consider what may be done with young girls and women. Quincy needs a woman of sound common sense, such as Miss Purchase brings to her work."

ALBERT E. AVERY.

"It is certainly with a feeling of pleasure that I express my appreciation of the cooperation of your society in my work as Probation officer.

"It has been my good fortune to meet your most capable secretary, Miss Purchase, on several occasions since I assumed the duties of this office.

"Miss Purchase generously cooperated with me at all times and the value of her work can only be estimated by one who has worked with her.

"I sincerely trust that the Associated Charities will be able to continue on in its good work and that I may have its aid in my work, in the future, as I have in the past."

FRANCIS J. FAHY.

James D. Howlett, now of Medford, First President Associated Charities of Quincy. "If a word from me will aid you in prying open the purse of anyone in Quincy, here is the word: the man who gives of head, heart and purse, principally purse, to the work of the Associated Charities of Quincy gives for an object from which he will receive large personal satisfaction, and the community will receive immeasurable benefit."

JAMES D. HOWLETT.

—Now is the time to start on your fall advertising. Remember it is the early advertiser that catches the most business and that an advertisement in season is worth nine out of season.

HOW WOULD YOU LIKE

To fix Your fire at night
get your breakfast with it
have a good fire left for dinner ?

Our RED ASH STOVE

will make the above program not only possible but an absolute fact.

HOW DO WE KNOW?
WE HAVE DONE IT.

C. PATCH & SON, INC

1422 Hancock St. Quincy, Mass.

KANDALL WAS BELLIGERENT

When Officer Holbrook Tried to Quiet Him at Weymouth

Another one of the numerous Kandall family of Weymouth was in court this morning on two complaints. One for assaulting Officer Charles H. Holbrook and the second for disturbing the peace. The officer said that when he undertook to remonstrate with Kandall for the disturbance he was making that Kandall rather resented it and made a vigorous assault on him. After telling his story to the court Kandall was fined $15 for the assault and the case for disturbing the peace was placed on file.

DISTRICT COURT.

George A. Doyle was fined $3 costs and Edward Parker $15 for drunkenness at Quincy.

James Kandall was fined $15 for assault on Officer Holbrook at Weymouth.

Desmus Gadsby was fined $25 for assault on John P. Reid at Milton.

David O. Wagner, Carl Litchfield and Henry L. Stoddard were fined $10 each for drunkenness at Cohasset.

☞Anniversary Patriots of Aug. 31st on sale at Ledger Office, 5 cents a copy ready for mailing, postage 5 cents extra. Have you sent a copy to your friends?

GENERAL OROZCO'S FATHER IS HELD

Taken When He Passes Over Boundary Line

El Paso, Tex., Sept. 17.—Ojinaga, the Mexican border town opposite Presidio, Tex., was re-taken by federal troops after brisk fighting, according to advices received at Fort Bliss by General E. Z. Steever, commanding the department of Texas. The rebels took refuge in San Francisco, a suburb to the south and away from the American side of the line, and at last reports fighting continued. Colonel P. G. Orozco, who was reported captured, is no relation to the rebel leader.

General Steever also received a report from army officers from Presidio that Colonel Pascual Orozco, Sr., father of the rebel leader, was captured and is held by United States troops at Presidio, together with Colonel P. G. Orozco. General Orozco's father was captured, according to reports, by American troops patroling the border, after he had crossed the international line., without arms, evidently seeking safety. Whether General Pascual Orozco, Jr., the rebel commander-in-chief, was fighting at Ojinaga, or escaped over the international line into the United States, is not known.

San Domingo Receives Attention

Washington, Sept. 17.—The gunboat Wheeling has been ordered to San Domingo. The cruiser Des Moines at Key West, en route to Mexican ports from Boston, has been directed to continue her voyage to Tampico in the absence of immediate need for her in Dominican waters.

To Reduce the High Cost of Living Use the Famous

IVORY WHITE FLOUR

in 5--12--and 24 1-2 lb. bags

R. E. FOY & CO.

Sept. 16-2t

Quincy Daily Ledger

FOR SALE AT

BOSTON—At South Station after 2.30 P. M.
QUINCY—Ledger Office 1424 Hancock Street.
L. A. Chapin, 1395 Hancock St.
C. F. Carlson, oppo. Depot.
Thompson's Waiting Room, City Sq.
H. P. Kittredge, City Square.
J. P. O'Brien, 1595 Hancock St.
Mrs. Madden, 16 Quincy ave.
WOLLASTON—Shunk's News Stand.
PARK & DOWNS—Branschied & Marten.
ATLANTIC—Branschied & Marten.
QUINCY NECK—Stetson Pierce, Newcomb Square.
QUINCY POINT—H. H. I. Smith, Washington Street.
Gragg's Pharmacy.
L. A. Cook, Washington Street.
E. O. Godfrey, 538 Washington St.
E. H. Lowe, Washington Street.
George E. Sprague, Cor. River St.
SOUTH QUINCY—Litchfield, Water St.
A. Pierson, 92 Granite St.
Miss G. Booth, Brooks Avenue.
BREWER'S CORNER—Emma Lark.
E. J. Pierson, 149 Granite St.
Mrs. F. H. Stanley.
WEST QUINCY—F. A. Skinner.
John C. Belanger.
HOUGHS NECK—Capt. Fosdick's.

THE WEATHER.

Forecast for Boston and vicinity:—Fair Wednesday and probably Thursday, Seasonable temperature.

TOMORROW'S ALMANAC.

Sun rises	5.27
Sun sets	5.49
Length of day	12.22
Moon sets	10.16 P. M.
High water, A. M.	4.45
High water, P. M.	5.00

Days decrease 2 hours 55 minutes.

Last Quarter, Sept. 4	8.23 A. M.
New Moon, Sept. 10	10.48 P. M.
First Quarter, Sept. 18	6.34 A. M.
Full Moon, Sept. 26	6.34 P. M.

QUINCY NOON TEMPERATURES.

At 12 M. today	73 degrees
Sept. 17, 1911,	64 degrees
Sept. 17, 1910,	65 degrees
Sept. Noon Maximum, 14 years	92
Sept. Noon Minimum, 14 years.	52

SRIEFS

Mrs. S. I. Wood and Mrs. S. M. Miller have just returned from a trip to New York where they went to look over the fall styles in millinery.

It is expected that the real and personal estate tax bill will go out this week. A large force of clerks has been busy for several weeks making out the bills.

The many friends of Lawrence Duncan who lost his arm as a result of an accident in the quarries a few weeks ago will be pleased to learn that he is recovering from his severe injuries at the City Hospital.

Principal Assessor W. W. Adams and Mrs. Adams of Greenleaf street have returned from East Gloucester where they have been spending two weeks at The Rockaway. This is the first vacation Mr. Adams has taken in several years and he returns much rested having enjoyed his outing.

Herbert P. Arnold, of Elm street, Quincy, will sail today for Munich, Germany, where he has been appointed teacher of classics in the Coyt School. With him, from New York, will go his mother, Mrs. Annie B. Arnold. I remember Mr. Arnold as a graduate of Quincy High, '02, and later he had the reputation of being one of the best classical students ever graduated at Harvard.—Observant Citizen in the Boston Post.

WILL BE BURIED IN LAWRENCE.

Mrs. Lester M. Kershaw, wife of William Kershaw is dead at her home 38 Beach street in her 62nd year. Her body will be taken to Lawrence Wednesday for burial.

DIED AT NORFOLK DOWNS.

Mrs. Annie Winlock, 74 years of age, died Sunday at her home 73 Billings road, Norfolk Downs. She was the widow of the late William Winlock. There will be a funeral service at the Park and Downs church, Wednesday afternoon by the Rev. William B. Ayres. Burial will be at Cambridge.

Breaks Thigh In Rush

Boston, Sept. 17.—Adelaide Shine, 60, of Roxbury, while waiting for a car at the Dudley street elevated station was knocked down by an unknown man in his rush to catch a car and received a fractured right thigh.

PATENTS

TRADE-MARKS and copyrights obtained or no fee. Send model, sketches or photos and brief description, for FREE SEARCH and report on patentability. 36 years experience.
Send 2-cent stamp for NEW BOOKLET, full of patent information. It will help you to fortune.
READ PAGES 11 and 12 before applying for a patent. Write to-day.

D. SWIFT & CO.
PATENT LAWYERS,
303 Seventh St., Washington, D. C.

SPENCER PAYS DEATH PENALTY

Condemned Man Brave In His Last Moments

MAN OF DUAL CHARACTER

Bertram G. Spencer Died In the Charlestown Electric Chair—Crime Committed In Interim While He Went to Purchase Candy For His Wife, Which He Handedto Her Later

Boston, Sept. 17.—Bertram G. Spencer, convicted of the murder of Miss Martha B. Blackstone, a schoolteacher of Springfield, on March 31, 1910, this morning paid with his life the penalty of his crime at the Charlestown state prison.

The current was turned on at 12:18:02, and 12:23:50 the man was pronounced dead.

The condemned man went calmly and bravely to his fate. He smiled as he entered the death chamber at 12:16:30, and walked unassisted to the chair.

Before the contact was applied he made a farewell statement.

"I wish to say to the world and to the press that this is not nerve but the love of God that has sustained me," he said. "Good night."

One of the prisoner's last requests before he went to the chair was that his body be cremated. This request, it is understood, will be carried out after an autopsy is held by Medical Examiner Magrath at the North Grove street morgue today.

The Spencer case is entitled to a place in the annals of criminology, not alone for the many-sided personality of the principal, nor for the dramatic incidents of the trial, which at times bore strong resemblance to the Camorrist proceedings at Viterbo. It was the first murder trial in New England in which the testimony of high priced alienists was ignored by the jury.

The mburderer was 30 years old. His Jekyll-Hyde career, in which he gained the sobriquet "gentleman burglar," culminated in the wanton killing of Miss Blackstone, a graduate of Smith college and a teacher in the public schools of Springfield.

On the very night that he killed Miss Blackstone, Spencer's dual personality asserted itself. While seated at the kitchen table reading his wife said she would like some candy. "I'll go and get you some," he replied to her, and leaving his paper on the table he put on his coat and went out.

During the time he was out he changed from the respectable "Dr. Jekyll" to the terrible "Mr. Hyde." From the kind, loving husband who went out to purchase candy for his wife, he at some time during this walk became transformed into his other self—the daring masked burglar; for, before bringing home the candy he entered the home of Mrs. Sarah J. Dow, on Round Hill, Springfield, and killed Miss Blackstone, a guest, and also seriously wounded Miss Harriet Dow.

When he returned home "Mr. Hyde" had changed back into the respectable "Dr. Jekyll." He greeted his wife affectionately, and she had no inkling of the crime he had just committed. The next day he went to work as usual, showing no emotion. All of his numerous robberies were committed in this manner.

A locket containing pictures of Spencer's mother and sister led to his arrest. Spencer made a full confession of a long series of burglaries and more revolting crimes, and in the next breath implored:

"For God's sake, don't send me to the chair."

In Spencer's case two years and a half, lacking only two weeks, have elapsed between the murder of Miss Blackstone and the electrocution of the murderer.

Judge Crosby, pronouncing the death sentence in July, said to the prisoner:

"The homicide was apparently without excuse or provocation and was committed with motives known only to yourself. The fact that a crime of this magnitude and brutality has been traced to you, and that you have been convicted only after a full, fair and impartial trial, indicates that in this ancient commonwealth at least we live under a government of laws and not of men."

Girl Jumps Into River Twice

Haverhill, Mass., Sept. 17.—Driven frantic when she saw her sweetheart walking with another woman, Edith Tufts last evening made two attempts at suicide by throwing herself in the Merrimac river. Each time she was rescued against her will.

Believe Power Boat Sunk

Gloucester, Mass., Sept. 17.—Agonized cries for help that came through the storm from Ipswich bay have led Lanesville residents to believe that a motor boat capsized and sank not far off shore and that all on board were lost.

BERTRAM G. SPENCER

Executed For Slaying Martha B. Blackstone



FIND EIGHT BODIES

Gunner's Mate Dies Death of Hero While Aiding Others

Chicago, Sept. 17.—Three more bodies were recovered from Lake Michigan, bringing to eight the list of known dead in the accident whereby a 36-foot cutter containing twenty-four recruits of the United States naval training station overturned while the party was out sailing. Three boys still were missing. Searching crews under the command of officers of the station, dragged the lake for their bodies.

Included in the bodies recovered today was that of Chief Gunners Mate W. E. Negus, who died while heroically trying to save his companions. When the boat overturned Negus grabbed two of the recruits and started for shore. He rescued one of them and went back to assist another. In all fourteen men either swam to shore or were rescued, and Negus aided nearly all of them.

TURCO-ITALIAN PEACE RUMORED

Includes Loan to Turkey of About $100,000,000

Paris, Sept. 17.—The terms for peace between Italy and Turkey have been practically arranged, with the exception of a proposed loan to Turkey of between 500,000,000 and 600,000,000 francs, concerning which Italy is now communicating with French, English and Belgian financiers, according to a telegram received by the Paris Temps from Rene Puaux, one of its editors, at Geneva.

The terms of the proposed settlement include the tacit acceptance by the porte that Italian occupation of Tripoli is an accomplished fact, Turkey being permitted to retain a Mediterranean port at one of the extremities of Libya, with a strip of territory allowing communication with the Arabs in the interior.

Provision also is made for the recognition of the spiritual suzerainty of the sultan in Tripolitania; for the payment of monetary grants to the Arab chiefs by Italy, which also will pay to Turkey annually a certain amount of the national debt, the payment being guaranteed by revenues derived from Libya, and for the cession to Turkey of some portion of Italian territory in the Red Sea as compensation for the loss of Tripoli.

GOVERNOR FOSS ILL

Severe Cold Confines Executive In Cohasset Home

Boston, Sept. 17.—Governor Foss has been caught by a severe cold and confined to his bed at Cohasset, and, as a result his appearance at various rallies had to be cancelled last night.

The governor early last evening was reported to have a rising temperature, but it was said that, while it made his getting out impossible, it was not figured as a serious illness.

Have Named Quadruplets

Boston, Sept. 17.—Mrs. Seeley has bestowed "first' names upon her four little girls. They were formerly known as No. 1, No. 2, No. 3 and No. 4. Now it is Virginia, Eleanor, Barbara and Louise until such time as the mother deems it advisable, if such an exigency should occur, to change them. She has such right as the names have not been officially recorded with Edward W. McGlenen, city registrar.

Drowned In Fit Seizure

Newburyport, Mass., Sept. 17.—Charles Wright, 29 years old, a resident of Ring's island, was drowned in the Merrimac river, following an epileptic fit, which seized him in a power boat.

A. F. OF L. WAGE WAR ON I.W.W.

Will Join Cause With Knights of Labor

LARGEST CONVENTION HELD

Fitchburg Entertains the Representatives of the Labor World—Legislation Will be Urged to Strengthen Labor's Position and the Ballot Used to Efect the Right Men—Ettor Case Protested

Fitchburg, Sept. 17.—With delegations from Boston's new Street Car Men's union and the young union of Boston telephone operators in attendance, the state branch of the American Federation of Labor has opened its annual convention here.

When President James W. Wall of Worcester called the convention to order he noted the largest attendance of delegates in the history of the Massachusetts state branch.

Fitchburg's mayor and local Central Labor Union officials made speeches of welcome, after which reports of state officers and the work of the credentials committee was the order of procedure. The credentials committee will be harder worked this year than ever before because of the new unions established throughout the state.

While no confirmation of the story could be had here, it was persistently reported that open warfare will be declared on the Industrial Workers of the World, whose activities in the past year have resulted in so many victories for mill operatives in particular, that any increased strength of that organization may weaken the labor unions affiliated with the American Federation of Labor and other craft unions. The report was that the long standing rivalry between the A. F. of L. and the Knights of Labor would be put aside for a time at least, and that the two organizations will join to check the rapid growth of the Industrial Workers of the World, which organization won the great Lawrence strike last winter.

After President James W. Wall of Worcester had called the meeting to order, Mayor F. O. Hardy welcomed the delegates to Fitchburg.

In his annual report, President Wall after discussing the street car strike in Boston during June and July said: "I feel that your committee on legislation or your incoming executive board should draft and present a bill to the next legislature that a man shall not be discharged for joining a trade union. This subject is of vital importance, and we should have the right in our own time, in our own money, to join an organization, and if this means refusing us the right to work, it should force us more strongly to the promise of the political candidates seeking election to the legislature in the future."

"An immediate and fair trial" of Joseph J. Ettor and Arturo Giovannitti, arrested in Lawrence during the textile strike, was urged by the executive council of the state branch.

Public ownership of the Boston Elevated railway system was advocated by John Weaver Sherman and William E. Sprovie, the members of the legislative committee.

RUBE WEDS ACTRESS

Marquard of the Giants, Takes Sherly Kellogg as Bride

New York, Sept. 17.—Richard Marquard, known throughout the length and breadth of the land as "Rube" Marquard, the star left-hand pitcher of the New York Nationals, is married to Sherly Kellogg, leading lady of "The Passing Show of 1912" and known as the handsomest actress on the stage today.

According to Mrs. Marquard, "Rube's" mother, the event took place about three weeks ago, but the news has been kept quiet, for Marquard feared the wrath of his manager, Jack McGraw, who is dead set against love affairs and weddings in the midst of a championship season.

To Greet the President

Beverly, Mass., Sept. 17.—President Taft will take part in two big Massachusetts functions next week. In Boston on Thursday he will be a guest at the international convention of commercial bodies, which will bring together commercial leaders from all over the world, and on Friday he will attend the carnival of Malden as a guest of the city.

Lovers of 35 Years Ago Married

Haverhill, Mass., Sept. 17.—After thirty-five years' separation as a result of a lovers' quarrel, Elmer S. Harris, 70, a wealthy retired business man of Reading, and Mrs. Sarah M. Robinson, aged 68, of this city, were married last evening.

Fire Destroys Canoe Mill

Oldtown, Me., Sept. 17.—Fire destroyed the sawmill of the Carleton Canoe company, with a large quantity of lumber. The loss is $20,000, partially insured. The cause is unknown.

The KITCHEN CUPBOARD

VEGETABLE OMELETS.

VEGETABLE, meat and fruit omelets are frequently made by placing the fruit inside a plain omelet and then folding it over.

Few Can Resist These.

Mushroom Omelets.—Take about a dozen good sized fresh mushrooms. Wash, peel and trim so that they are in a single flat piece. Mince the stems and stir them into three well beaten eggs. Add a seasoning of salt and pepper and pour this over the pieces of mushroom, then put these into the frying pan, in which a tablespoonful of butter has been stirred until melted. Each round of mushrooms should be entirely covered and encircled with the beaten egg and minced stem. Cover pan while cooking and fry until golden brown. The omelets should not be turned, and they should not be more than two inches in diameter. Cut the pieces of mushroom to make them smaller, if they are larger than that, and use the scraps to mince into the beaten egg.

Herbs and Eggs.

Herb Omelet.—Take six eggs, a cupful of boiling milk, a teaspoonful cornstarch which has been wet with cold milk, a tablespoonful chopped parsley, thyme and sweet marjoram, pepper and salt. Beat the yolks light and pour on them the hot milk. Stir in the cornstarch, season, whip in the whites, lastly the herbs. Have ready a pudding dish, well buttered. Set in the oven until hot; butter again and pour in the omelet. Bake until "set" in the middle, but not longer, or it will be leathery.

Novel Omelets.

Eggplant Omelet.—Take a small eggplant and reduce it to a pulp, then add to it one medium sized onion, chopped fine and browned in butter, and one cupful of stewed or canned tomatoes. Season highly with pepper (red) and salt. Spread on the plain omelet and serve.

Cabbage Omelet.—Select a small fresh cabbage, boil until tender and then drain. Let it stand several hours, then chop finely. Season with pepper and salt, add one tablespoonful of melted butter, three well beaten eggs and one-half cupful of thin cream. Melt one large tablespoonful of butter in an omelet pan, turn in the mixture, stir until brown, turn out in a hot dish and garnish with parsley.

PUTTING UP QUINCES.

IN preserving quinces to look white allow to every pound and a half of fruit one pound of the best lump sugar. Make a sirup of the sugar and boil it well. Pare and slice the fruit and boil it in the sirup quickly. When it begins to look clear, pour in a half pint of quince juice and boil until thick. Take off the scum with a silver spoon.

To make the juice pare the quinces and cut the core from the fruit and wash it. Strain the juice through a muslin bag. To every half pint allow one pound of sugar. Let it stand four hours before using.

An Old Recipe.

Preserved Quinces.—Pare, quarter and core the fruit, saving the skins. Put the quinces over the fire with water enough to cover and simmer till soft. Do not let them cook till they break. Take out the fruit and spread on dishes to cool; add the parings and cores to the water in which the quinces were boiled and stew it an hour; then strain through a jelly bag and to each pint of this liquor allow a pound of sugar. Boil and skim this, then put in the fruit and boil fifteen minutes. Take all off the fire and let it stand in a deep dish twenty-four hours. Then drain off the sirup and let it boil, put in the quinces and boil fifteen minutes. Take out the fruit again and spread on dishes; boil the sirup down to nearly a jelly. Put the fruit into jars two-thirds full and cover with the sirup. The quinces will be a fine deep red color.

A Winter Dainty.

Quince Marmalade.—Pare and quarter the quinces and add to them their weight in sugar. To four pounds of the sugar allow a quart of water. Boil and skim. Have ready four pounds of quinces, made tender in the following manner: Lay the fruit in a stone jar, with a teacupful of water at the bottom, and pack them with sugar between each layer. Cover the jar, set it in a slow oven and let cook until the fruit is a reddish color. Then pour the fruit sirup and a quart of quince juice into a preserving pan and boil all together, breaking the lumps of fruit with a spoon until the whole is a complete marmalade. Pour when cool into glass jars, cover closely and store in a dry place.

A Delicious Jelly.

Quince Jelly.—Take four quarts of quinces, wash and cut in quarters and add enough water to cover, boil till soft, then put in a bag and let drain all night. Add a cupful of sugar to every cupful of juice. Boil until a little on saucer thickens.

Anna Thompson.

CASTORIA
For Infants and Children.
The Kind You Have Always Bought
Bears the Signature of Chas. H. Fletcher.

MERRELL-SOULE
NONE SUCH SOUPS

Tomato
Tomato Okra
Tomato Bouillon
Vegetable Thick
Clear Vegetable
Consomme
Bouillon
Clam Chowder
Chicken
Chicken Gumbo
Mock Turtle
Pea
Ox-Tail
Beef
Mulligatawny



The best recipe for making good soup: Add a can of boiling water to a can of None Such Soup, using the can as a measure. Heat to the boiling point and serve. Simple, and the same recipe makes 15 kinds—10c a can.

You already know the best recipe for good mince pie—it includes a 10-cent package of NONE SUCH MINCE MEAT and your own good pie-crust

Merrell-Soule Co., Syracuse, New York
Makers of food products since 1868.

WOMAN'S BODY FOUND

Apparent Bullet Hole Leads to Belief of Murder

Manchester, N. H., Sept. 17.—The body of an unidentified woman with what appeared to be a bulle hole through the head was found in the Manchester river. It had apparently been in the water several days.

The woman was apparently about 30 years old, weighed 150 pounds and was dressed plainly. There was no clue to her identity.

Mother Denies

Boston, Sept. 17.—"All rot! That matter was carefully looked into and no record of such a marriage was found," was the comment of Mrs. T. F. Delehanty of East Boston, mother of Mrs. Charles H. Wilson, wife since Jan. 19, 1911, of Alfred G. Vanderbilt's stock farm manager, when told that Miss Florence Schenck, "The Virginia Beauty," had announced in New York her intention of bringing suit in the Boston courts against Mrs. Wilson for $25,000 for alienation of Wilson's affections.

New York, New Haven and Hartford R. R.

In effect June 2, 1912

The letters in the same lines as the figures below stand for different stations and indicate that trains stop as follows.

a	Wollaston	f	Harrison Square
b	Norfolk Downs	g	Savin Hill
c	Atlantic	h	Crescent Avenue
d	Neponset	i	South Boston
e	Pope's Hill	r	Quincy Adams
*	Saturdays Only	†	Except Saturday

Exp.—Express train.

TO BOSTON			FROM BOSTON		
Leave	Stop	Arrive	Leave	Stop	Arrive
r 5 14	abcdefghi	5 41	5 45	fhgfedcba	6 14 r
r 6 16	abci	6 35	6 12	fhgfedcba	6 39 r
r 6 33	e	6 49	6 30	a	6 47
r 6 40	abcf	7 00	7 15	hgfedcba	7 41 r
r 7 08	abcd	7 30	7 41	a	7 58
† 7 25	d	7 42	7 45	c	8 03 r
r 7 33	Exp	7 48	8 35	ca	8 52
r 7 42	ab	8 00	8 42	b	8 59
7 57	a	8 13	9 10	fedba	9 32 r
r 8 09	abcd	8 31	9 45	a	10 01 r
r 8 30	a	8 46	10 15	fhgfedcba	10 41 r
r 8 53	ad	9 10	10 55	Exp	11 10
r 9 15	abc	9 33	11 15	hgfedcba	11 41 r
r 10 03	a	10 20	11 50	a	12 07
r 10 19	abcdefghi	10 45	12 15	hgfedcba	12 41 r
11 12	a	11 28	12 37	a	12 54
r 11 24	abcdefgh	11 50	12 50	Exp	1 05
12 04	a	12 20	1 11	cdeba	1 32 r
r 12 25	abcdefghi	12 52	*1 31	a	1 49
r 1 20	a	1 37	*1 41	Exp	1 56 r
2 04	a	2 20	1 45	a	2 01
r 2 19	abcdefgh	2 45	*1 48	cba	2 07 r
r 3 13	Exp	3 28	*2 08	Exp	2 22
4 04	a	4 20	2 15	fedcba	2 37 r
r 4 25	abcdefgh	4 52	2 35	Exp	2 50
5 06	Exp	5 20	3 15	hgfedcba	3 40 r
r 5 30	abcdefg	5 55	3 45	a	4 02
6 12	a	6 30	4 12	fedcba	4 34 r
7 05	b	7 22	4 41	c	4 58
r 7 22	Exp	7 37	14 57	a	5 11
7 29	ab	7 46	15 14	a	5 31
r 8 07	abcdef	8 30	5 24	a	5 42
r 9 10	abc	9 28	15 31	dcb	5 59 r
10 04	a	10 20	5 45	a	6 10 r
r 10 07	abcdef	10 30	5 55	fedcba	6 21 r
r 11 25	abcd	11 45	6 14	Exp	30 r
			6 31	ecba	6 52 r
			7 00	fedcba	7 24 r
			7 12	a	7 29
			8 05	ba	8 23
			9 25	dba	9 46 r
			10 35	fedcba	11 01 r
			11 10	fedcba	11 35 r
			11 30	ba	11 49

SUNDAYS

r 7 43	abc	8 03	6 30	ba	6 48 r
8 30	Exp	8 45	8 45	hgfecdba	9 13 r
8 34	abc	8 52	9 05	Exp	9 21
r 8 46	bcdefghi	9 13	10 15	fhgfedcba	10 42 r
r 9 13	abc	9 33	12 15	fhgfedcba	12 42 r
9 31	a	9 47	12 45	Exp	1 01
10 23	ac	10 40	1 30	fhgfedcba	1 57 r
11 00	Exp	11 17	2 15	hgfedcba	2 42 r
r 11 16	abcdefghi	11 43	2 45	a	3 02
1 02	Exp	1 17	3 15	fhgfedcba	3 42 r
r 1 16	abcdefgh	1 43	4 27	dba	4 48 r
r 3 10	abc	3 30	5 15	fhgfedcba	5 42 r
r 4 16	abcdefghi	4 43	6 15	fhgfedcba	6 42 r
r 5 07	abc	5 27	7 00	cba	7 19 r
r 6 16	abcdefghi	6 43	8 15	fhgfedcba	8 41 r
r 7 16	abcdefghi	7 42	8 50	Exp.	9 05 r
r 8 16	abcdefghi	8 43	9 30	fhgfedcba	9 57 r
9 05	a	9 22	10 45	cba	11 04 r
r 10 46	abc	11 05			
r 11 01	abc	11 20			

West Quincy for Boston (stopping at East Milton)—6.22, 6.56, 7.16, 8.03, 8.10, 9.07 10.08, 10.58, A. M. 12.08, 1.19, 2.08, 3.18, 4.08, 5.13 6.06, 7.19, 8.59, 11.13 P. M. **Sundays**- 8.19, 9.26 A. M. 12.59, 5.14, 6.59, 11.02 P. M.

Boston for West Quincy (stopping at East Milton)—6.35, 7.27, 8.20, 9.35, 10.25, 11.35 A. M. 12.25, *1.20, 11.35, 2.45, 3.35, 4.35, 5.22, 5.47, 6.18, 7.20, 9.10, 11.20 P.M. **Sundays**- 8.58 A.M 12.38, 4.37, 5.37 10.15 P. M.

Montclair for Boston 6.29, 7.23, 8.17, 10.14, A. M. 12.14, 1.25 4.14, 5.20, 6.12, 7.26, 9.06, P. M. **Sundays** - 8.26, 9.26, A. M. 1.06, 5.21, 11.09 P. M.

Boston for Montclair 9.35, 10.25, 11.35, A. M. 12.25, 1.35, 2.45, 3.35, 4.35, 5.22 15.47, 6.18, 9.10 11.20 P.M. **Sundays**- 8.58 A. M. 12.38, 4.37, 5.37, 10 15 P. M

Bay State Street Railway Company

TIME TABLE

In effect June 2, 1912.

(Subject to change without notice.

Leave QUINCY for

Braintree, 6.15, 6.50 A. M. and every 30 minutes to 10.50 P. M. **Sundays,** 7.50 A. M., then same as week days. **Return,** leave **Braintree,** 6.25 A. M., and every 30 minutes to 10.25 P. M. **Sundays,** 7.55 A. M. and then same as week days.

Brockton, 6.15, 6.50 A. M., and every 30 minutes to 8.50 P. M., then 9.50 P. M. **Sundays,** 7.50 A. M., then same as week days. **Return,** leave **Brockton,** 6.20, 7 A. M., and every 30 minutes to 9.30 P. M. **Sundays,** 8 A. M. then same as week days.

West Quincy and East Milton, 5.20 5.50, 6.10 A. M., and every 20 minutes to 11.10 P. M. (**Wednesdays and Saturdays,** 11.50 P. M.) **Sundays,** 6.50 A. M. then same as week days. **Return** leave **East Milton,** 5.55, 6.15, 6.45 A. M and every 20 minutes to 11.45 P. M. (**Wednesdays and Saturdays,** 12 midnight.) **Sundays,** 7.25 A. M., then same as week days.

East Weymouth, 6.00, 6.15, 6.35, 7.05, 7.35, 8.05, 8.35, 9.05 A. M. then 5, 25, 35 and 55 minutes past each hour to 11.05, 11.50 P. M. **Sundays,** 7.35 A. M. then same as week days. **Return,** leave **East Weymouth,** 5.55, 6.15, 6.45, 7.00, 7.15, 7.45, 8.15, 8.45, 9.15, 9.30, 9.45 A. M. then on the hour, 15, 30 and 45 minutes past each hour to 11.15 11.45 P. M. **Sundays,** 7.45 A. M. then same as week days.

Houghs Neck, Week days except **Saturday,** 5.20, 5.35, 5.50, 6.10 A. M., every 15 minutes to 7.40 A. M., every 30 minutes 4.40 P. M., every 15 minutes to 7.10 P. M., every 30 minutes to 11.10, 11.50 P. M. **Saturday,** 5.20, 5.35, 5.50, 6.10 A. M., every 15 minutes to 7.40 A. M., every 30 minutes to 11.10 A. M., every 15 minutes to 10.40, 11.10, 11.50 P. M. **Sunday,** 6.50, 7.40 A. M., every 30 minutes to 10.10 A. M., every 15 minutes to 10.40, 11.10 P. M. **Return** leave **Houghs Neck.** Week days, except Saturday, 5.45, 6.05 A. M., every 15 minutes to 8.05 A. M., every 30 minutes to 5.05 P. M., every 15 minutes to 7.35 P. M. every 30 minutes to 11.35 P. M., 12.10 midnight. **Saturday,** 5.45, 6.05 A. M. every 15 minutes to 8.05 A. M., every 30 minutes to 11.35 A. M. every 15 minutes to 11.05, 11.35 P. M., 12.10 midnight. **Sunday,** 7.20, 8.05 A. M., every 30 minutes to 10.35 A. M., every 15 minutes to 11.05, 11.35 P. M.

Neponset via Hancock Street,—5.2 6.20, 6.50 A. M. and every 30 minutes o 10.50 P. M. then 12.50 midnight. **Sundays,** 6.50 A. M. then same as week days. **Return,** leave **Neponset,** 6.40 7.10, 7.40 A. M. and every 30 minutes to 11.10 P. M. then 12.35 midnight. **Sundays,** 7.40 A. M. then same as week days.

Neponset via Wollaston—6.03, 6.33, 7.03 A. M. and every 30 minutes to 11.03 P. M. then 11.20, 11.50 P. M. Sundays, 7.03 A. M., then same as week days. **Return,** leave **Neponset,** 6.25, 6.55, 7.25, A. M. and every 30 minutes to 11.25 P. M. then 11.42 P. M. an 12.12 midnight. **Sundays, 7.25 A.** then same as week days.

Neponset, via Norfolk Downs, 6.2 6.55, 7.25, 8, 8.30 A. M. and every 30 minutes to 10 P. M. (**Wednesdays** and **Saturdays,** 11 P. M.) **Sundays,** 7.30 A. M. then the same as week days. **Return,** leave **Neponset,** 7, 7.30 A. M. and every 30 minutes to 10.30 P. M. **Wednesdays** and **Saturdays,** 11.30 P. M.) **Sundays,** 8 A. M. then same as week days.

Weymouth Landing, 5.20, 6.00, 6.20 6.55, 7.25 7.55 A. M. then every 30 minutes, until and including 10.55 P. M. **Sundays,** 7.25, A. M. then same as week days. **Return,** leave **Weymouth Landing,** 5.45, 6.15, 6.40, 7.15, 7.45 A. M. then every 30 minutes until and including 11.15 P. M. **Sundays** 7.45 A. M. then same as week days.

Leave NEPONSET for

Nantasket, 9.05 A. M. every 30 minutes to 9.05 P. M. **Sunday,** 9.05 A. M. then same as week days. **Return,** leave **Nantasket,** 10.45 A. M. every 30 minutes to 9.45 P. M. **Sundays,** 10.45 A. M. then same as week days.

Squantum, 6.25 A. M. every 30 min. to 7.25 P. M. then 8.35, 9.35, 10.35 P. M. **Wednesdays** and **Saturdays,** 11.30 P. M. **Sundays,** 7.35, 8.35 8.55 A. M., every 30 minutes to 9.55 P. M. **Return,** leave **Squantum,** 6.00 A. M. every 30 minutes to 8.00 P. M., then 9.00, 10.00, 11.00 P. M. **Wednesdays** and **Saturdays,** 1130 P. M. **Sundays,** 7.15, 8.00, 9.00 A. M. every 30 minutes to 10.30 P. M.

THOMAS GAMMON,
Superintendent.

Keziah Coffin

Author of "Cy Whittaker's Place," "Cap'n Eri," Etc.

By Joseph C. Lincoln

Illustrations by Ellsworth Young

(Copyright, 1909, by D. Appleton & Company)

SYNOPSIS.

CHAPTER I—Mrs. Keziah Coffin, supposed widow, is arranging to move from Trumet to Boston, following the death of her brother, for whom she had kept house. Grace Van Horne, ward of Capt. Eben Hammond, leader of the "Come-outer" religious sect, offers to assist her financially if she will remain. She declines. Kyan Pepper, widower, offers marriage, and is indignantly refused.

CHAPTER II—Capt. Elkanah Daniels, leader of the Regular church, offers Keziah a place as housekeeper for the new minister, and she decides to remain in Trumet.

(Continued from last issue.)

It was dinner time before the catechizers departed. The catechized came to the table with an impaired appetite. He looked troubled.

"Don't let it worry you, Mr. Ellery,' observed Keziah calmly. "I think I can satisfy you. Honest and true, I ain't half as bad as you might think.'

The minister looked more troubled than before; also surprised.

"Why, Mrs. Coffin!" he cried. "Could you hear—"

"Man alive! I'm not worried. Why should you be? We were talkin' about trust just now—or I was. Well, you and I'll have to take each other on trust for a while, until we see whether we're goin' to suit. If you see any thing that I'm goin' wrong in, I wish you'd tell me. And I'll do the same by you, if that's agreeable. You'll hear a lot of things said about me, but if they're very bad I give you my word they ain't true. And, to be real frank I'll probably hear some about you



"There's Your Chart."

which I'll take for what they're worth and considerin' who said 'em. That's a good, wholesome agreement, I think, for both of us. What do you think?"

John Ellery said, with emphasis that he thought well of it. He began to realize that this woman, with her blunt common sense, was likely to be a pilot worth having in the difficult waters which he must navigate as skipper of the Regular church in Trumet. Also, he began to realize that, as such a skipper, he was most inexperienced. And Captain Daniels had spoken highly—condescendingly but highly—of his housekeeper's qualifications and personality. So the agreement was ratified, with relief on his part.

The first Sunday came and with it the first sermon. He read that sermon to Keziah on Saturday evening and she approved of it as a whole, though she criticised some of its details.

The service began at eleven o'clock. Outside the spring breeze stirred the budding silver-leafs, the distant breakers grumbled, the crows in the pines near Captain Eben Hammond's tavern cawed ribald answers to the screaming gulls perched along the top of the breakwater. And seated on one of the hard benches of the little Come-Outer chapel, Grace Van Horne heard her "Uncle Eben," who, as usual, was conducting the meeting, speak of "them who, in purple and fine linen, with organs and trumpets and vain shows, are gathered elsewhere in this community to hear a hired priest make a mock of the gospel!" (A-men!)

But John Ellery, the "hired priest," knew nothing of this. He did know, however, that he was the center of interest for his own congregation, the people among whom he had been called to labor. Their praise or criticism meant everything to him; therefore he preached for dear life.

The sermon was a success.

On Monday afternoon the minister made a few calls. Keziah made out a short list for him to follow, a "sort of chart of the main channel," she called it, "with the safe ports marked and the shoals and risky places labeled dangerous."

"You see," she said, "Trumet ain't a course you can navigate with your eyes shut. We divide ourselves into about four sets—aristocrats, poor relations, town folks, and scum. The aristocrats are the big bugs like Cap'n Elkanah and the other well-off sea captains afloat and ashore. They 'most all go to the Regular church and the parish committee is steered by 'em. The poor relations are mainly widows and such, whose husbands died or were lost at sea. Most of them are Regulars. The town folks are those that stay ashore and keep store or run salt works or somethin'. And the scum work around on odd jobs or go fishin'. So, if you really want to be safe, you must call on the aristocrats first, after that on the poor relations, and so on down. You won't be bothered with scum much; they're mainly Come-Outers."

Ellery took the list from her hand and looked it over.

"Hum!" he said musingly. "Am I supposed to recognize these—er—class distinctions? But you're not seriously advising me to treat a rich man differently from a poor one?"

"Not openly different—no. But if you want to steer a perfectly safe course, one that'll keep the deep water under your keel the whole voyage, why, there's your chart."

Mr. Ellery promptly tore the "chart" into small pieces.

"I'm going out," he said. "I shall be back by supper time."

Mrs. Coffin eyed him grimly.

"Goin' to run it blindfolded, are you?" she asked.

"Yes, I am."

Her grimness disappeared and she smiled.

"I'll have your supper ready for you," she said. "Bring back a good appetite."

As a matter of fact, the minister's calls were in the nature of a compromise, although an unintentional one. He dropped in on Zebedee Mayo, owner of the big house on the slope of the hill. Captain Zeb took him up into what he called his "cupoler," the observatory on the top of the house, and showed him Trumet spread out like a map. Ellery decided that he should like Captain Zeb, although it was evident that the old whaler had decided opinions of his own which he did not hesitate to express. He judged that the Mayos were of the so-called aristocracy, but undoubtedly unique specimens. He visited four more households that afternoon. The last call was at Mrs. Thankful Payne's, and while there, listening to the wonderful "poem," he saw Miss Van Horne pass the window. He came home to a Cape Cod supper of scalloped clams, hot biscuits, and baked Indian pudding, and Keziah greeted him with a cheery smile which made him feel that it was home. His summary disposal of the "chart" had evidently raised him in his housekeeper's estimation. She did not ask a single question as to where he had been.

Next day he had a taste of Trumet's real aristocracy, the genuine article. Captain Elkanah Daniels and his daughter made their first formal call. The captain was majestic in high hat, fur-collared cape, tailed coat, and carrying a gold-headed cane. Miss Annabel wore her newest gown and bonnet and rustled as she walked. They entered the sitting room and the lady glanced superciliously about the apartment.

"Hum—ha!" barked Captain Elkanah. "Ahem! Mr. Ellery, I trust you're being made comfortable. The parish committee are—hum—ah—anxious that you should be. Yes?"

The minister said that he was very comfortable indeed.

"It isn't what you've been used to, we know," observed Miss Annabel. "Mr. Langley, our former pastor, was a sweet old gentleman, but he was old-fashioned and his tastes were queer, especially in art. Have you noticed that 'fruit piece' in the dining room? Isn't it too ridiculous?"

Then she changed the subject to church and parish affairs. They spoke of the sewing circle and the reading society and the Friday-evening meetings.

"The Come-Outers are so vexed with us," tittered Miss Annabel, "that they won't even hold prayer meetings on the same night as ours. They have theirs on Thursday nights and it's as good as a play to hear them shout and sing and carry on. You'll enjoy the Come-Outers, Mr. Ellery. They're a perfect delight."

And as they rose to go Captain Elkanah asked:



Captain Elkanah Daniels and His Daughter Made Their First Formal Call.

"Is there anything you'd like done about the parsonage, Mr. Ellery? If so, it shall be done immejitly. How are you satisfied with your housekeeper?"

"Very well, indeed, Captain Daniels," was the prompt reply.

"She's a character, isn't she?" giggled Annabel. "She was born here in Trumet, but went away to New Bedford when she was young and grew up there. Her maiden name was Hall, but while she was away she married a man named Ansel Coffin. They didn't live together very long and weren't happy, I guess. I don't know whose fault it was, nobody knows much of anything about it, for that's the one thing she won't talk about. Anyhow, the Coffin man was lost at sea, and after a while she came back to keep house for her brother Solomon. She's an awful odd stick, but she's a good cook, I believe; though I'm afraid you won't get the meals people such as ourselves, who've been so much in the city, are used to."

Ellery thought of the meals at his city boarding house and shuddered. He was an orphan and had boarded for years. Incidentally, he had worked his way through college. Captain Elkanah cleared his throat.

"Keziah," he commanded. "Hum—ha! Keziah, come in here a minute."

Keziah came in response to the call, her sewing in her hand. The renovation of the parsonage had so far progressed that she could now find time for a little sewing, after the dinner dishes were done.

"Keziah," said the captain pompously, "we expect you to look out for Mr. Ellery in every respect. The parish committee expects that—yes."

"I'll try," said Mrs. Coffin shortly.

"Yes. Well, that's all. You can go. We must be going, too, Mr. Ellery. Please consider our house at your disposal any time. Be neighborly—hum—ha!—be neighborly."

"Yes," purred Annabel. "Do come and see us often. Congenial society is very scarce in Trumet, for me especially. We can read together. Are you fond of Moore, Mr. Ellery? I just dote on him."

The last "hum—ha" was partially drowned by the click of the gate. Keziah closed the dining-room door.

"Mrs. Coffin," said the minister, "I shan't trouble the parish committee. Be sure of that. I'm perfectly satisfied."

Keziah sat down in the rocker and her needle moved very briskly for a moment. Then she said, without looking up:

"That's good. I own up I like to hear you say it. And I am glad there are some things I do like about this new place of mine. Because—well, because there's likely to be others that I shan't like at all."

(To be Continued.)

BRIEF TORNADO FATAL

Four Are Killed, Others Missing and Many Injured

Syracuse, N. Y., Sept. 17.—Four persons met death, two others are missing and fifty injured by the tornado that swept over Onondaga lake and the town of Salina, adjoining this city. The property loss will exceed a half-billion dollars. The tornado struck the lower end of Onondaga lake just before 5 o'clock. Its duration was but a minute long, but its force was terrific.

In its direct path were a number of summer resorts. Long Branch, one of these, was crowded with a holiday throng. It was there that the people suffered the most. Besides the many buildings that were completely destroyed, there has been a great damage to standing crops and to trees. The interurban street cars were turned upside down. A motorman on one of these cars was killed. Poles carrying telephone, telegraph and electric light wires were swept down by scores. The places where the most damage was done were in complete darkness throughout the night.

CONFESSES MURDER OF JOHN W. BIBBER

Dying Crook Declares Motive Purely Robbery

Lewiston, Me., Sept. 17.—Evidence in connection with the investigation of the murder of John W. Bibber, who was killed on the night of April 24, and of the robbery of the home of Wallace H. White, Jr., on the night of April 27, at which time loot valued at $2000 was taken, comes to light in the form of a deathbed confession which, if true, destroys all previous theories in both of these cases, and leaves the Bibber murder one of robbery, in which the victim resisted and lost his life.

The person who is said to have made this confession has been a notorious crook, known to the police of the larger cities in New England and has served time for various crimes. About two weeks ago he was fatally injured in a train wreck and taken to a hospital, where before he died he issued a statement, saying that he was the man who killed John Bibber, and that he killed him for his money, and that three nights afterward, with the assistance of a pal, he plundered the White home.

HOW'S THIS?

We offer One Hundred Dollars Reward for any case of Catarrh that cannot be cured by Hall's Catarrh Cure.

F. J. CHENEY & CO., Toledo, O.

We, the undersigned, have known F. J. Cheney for the last 15 years, and believe him perfectly honorable in all business transactions and financially able to carry out any obligations made by his firm.

Walding, Kinnan & Martin, Wholesale Druggists, Toledo, O.

Hall's Catarrh Cure is taken internally, acting directly upon the blood and mucous surfaces of the system. Testimonials sent free. Price 75 cents per bottle. Sold by all Druggists.

Take Hall's Family Pills for constipation.

CONSPIRACY CHARGE MADE

No Date Set For Trial of I. W. W. Leader

Lawrence, Sept. 17.—William D. Haywood, general organizer of the Industrial Workers of the World, pleaded not guilty before Judge John F. Quinn in the superior criminal court to an indictment charging him with conspiracy in connection with the textile strike in this city. He was was held for trial under bonds.

There were twenty-two counts in the two indictments. In both cases Haywood was charged with "conspiracy to injure and intimidate" mill operatives.

Judge Quinn placed the bail at $1000, $500 on each indictment, and sureties were furnished by Frank Sabriziopitochilli, a local Italian banker. Haywood's attorney urged a speedy trial, but the court set no date, suggesting a conference between Haywood's counsel and the district attorney.

NOGI'S WILL OFFERED

Gives His Body to a Medical College For Autopsy

Tokio, Sept. 17.—The will of General Count Marssuke Nogi who, with his wife, the Countess Nogi, with the purpose of demonstrating their devotion to their departed sovereign, Mutsuhito, committed suicide at the moment that the body of the late emperor was started on its journey to the tomb, was published.

The Japanese warrior says that he follows the emperor because his services are no longer required in this world. He had often sought to die, he adds, and chooses as the occasion for his departure from this life the present great national calamity under which the country is laboring.

The Port Arthur hero suggests that his body be given to a medical college, requesting that only his teeth, hair and nails be buried in the grave.

YOU need the Ledger every day.

Commonwealth of Massachusetts.

LAND COURT

To Mary A. Walsh, of Brockton, in the County of Plymouth, and said Commonwealth; Catherine J. Sullivan, Laura S. Pattee, Richard G. Pattee and Elizabeth G. Pattee, of Quincy, in the County of Norfolk, and said Commonwealth; Peter J. Malone, of Boston, in the County of Suffolk, and said Commonwealth; Walter I. Dole, of Cambridge, in the County of Middlesex, and said Commonwealth; and to all whom it may concern:

Whereas, a petition has been presented to said Court by Sarah A. Malone, of said Quincy, to register and confirm her title in the following described land:

A certain parcel of land with the buildings thereon, situate in said Quincy, bounded southerly by South Street sixty-seven and 5-100 (67.05) feet; Easterly by land of heirs of William G. A. Pattee one-hundred sixty-six and 15-100 (166.15) feet; northerly by land of heirs of William G. A. Pattee fifty-six and 2-10 (56.2) feet; and westerly by land of Walter I. Dole by two lines, one of one hundred twenty-three and 85-100 (123.85) feet, and the other of forty-six and 6-10 (46.6) feet, containing 10,600 square feet.

The above described land is shown on a plan filed with said petition and all boundary lines are claimed to be located on the ground as shown on said plan.

You are hereby cited to appear at the Land Court to be held at Boston, in the County of Suffolk, on the twenty-third day of September A. D. 1912, at ten o'clock in the forenoon, to show cause, if any you have, why the prayer of said petition should not be granted. And unless you appear at said Court at the time and place aforesaid your default will be recorded, and the said petition will be taken as confessed, and you will be forever barred from contesting said petition or any decree entered thereon.

Witness, Charles Thornton Davis, Esquire, Judge of said Court, this thirtieth day of August in the year nineteen hundred and twelve.

Attest with Seal of said Court.

(Seal.)

CLARENCE C. SMITH, Recorder.

Sept. 3-10-17

ADMINISTRATOR'S NOTICE.

Notice is hereby given that the subscriber has been duly appointed administrator with the will annexed, of the estate not already administered, of George W. Morton late of Quincy in the County of Norfolk, deceased, testate, and has taken upon himself that trust by giving bond, as the law directs.

All persons having demands upon the estate of said deceased are required to exhibit the same, and all persons indebted to said estate are called upon to make payment to

THOMAS E. BIXBY, Adm.

(Address) Quincy, Mass.

September 10, 1912.

3t 10,17,24

EXECUTOR'S NOTICE.

Notice is hereby given that the subscriber has been duly appointed executor of the will of Lydia L. Morton late of Quincy in the County of Norfolk deceased, testate, and has taken upon himself that trust by giving bond, as the law directs.

All persons having demands upon the estate of said deceased, are required to exhibit the same; and all persons indebted to said estate are called to make payment to

THOMAS E. BIXBY, Executor.

(Address) Quincy, Mass.

September 10, 1912.

3t 10,17,24

ADMINISTRATOR'S NOTICE.

Notice is hereby given that the subscriber has been duly appointed administrator of the estate of Mary R. Patten (sometimes called Mamie R. Patten) late of Palatine in the State of Illinois deceased, and has taken upon himself that trust by giving bond, and appointing Richard D. Chase of Quincy, Mass. his agent, as the law directs.

All persons having demands upon the estate of said deceased are required to exhibit the same; and all persons indebted to said estate are called upon to make payment to the subscriber.

CHARLES H. PATTEN, Adm.

(Address) Richard D. Chase, Agent Quincy, Mass., Sept. 16th 1912.

3t 17-24-1

VIOLIN LESSONS
MR. GEORGE MONK
241 Washington Street.
Particular attention given to beginners
Sept. 13-tf

F. WRIGLEY
Teacher of Music
1 Adams Street, Quincy
Resumes Sept. 1st. Aug. 20-1m

M. MIRKIN
First-Class Upholsterer
Parlor Suits, Mattresses and Couches made to Order
All kinds of Furniture Repaired and Re-covered at reasonable prices.
67 Washington St., Quincy, Mass.
Tel. Conn. Sept. 10-1m

Quincy Savings Bank
BANK HOURS: Every Business Day except Saturday, 8.30 A. M. to 3 P. M.
SATURDAY—8.30 A. M. to 12 M.
CLARENCE BURGIN, Treasurer.

PENNIMAN'S
TAXI SERVICE
Taxis and 5 and 7 Passenger Touring Cars for all occasions
C. H. PENNIMAN, Prop.
Agent for Pope-Hartford Cars
Demonstration by Appointment
Phones
Stable 207. Residence 972 W
Dec. 23-tf

LEWIS N. CURTIS,
PAINTER and GLAZIER.
LEADED STAINED GLASS.
DECORATOR and PAPER HANGER
OLD FURNITURE REFINISHED.
Orchard Place, off Spear Street, Quincy.

HERBERT A. HAYDEN
Piano Tuner
Office at C. F. Pettengill's, 1391 Hancock street, Quincy.
Residence, 76 Cleverly Court, Quincy Point
Mass. Tel. Quincy. 1153 M Nov. 3-tf

A GOOD TIME
for you to think about having your
FURNITURE REPAIRING
done is in your vacation time
—AT—
HOLMES & HALL
GENERAL UTILITY HOSPITAL
96 Washington St., Quincy
TELEPHONE 974 W

JAMES F. BURKE
Real Estate and Insurance
AUCTIONEER MORTGAGES
Justice of the Peace Notary Public
Room 4, Savings Bank Building
Tel. 385-3 Jan. 17-tf

M. T. SULLIVAN
Real Estate Insurance
Auctioneer Care of Property
Justice of the Peace
Room 3 Durgin & Merrill Block, QUINCY

PATENTS
PROCURED AND DEFENDED. Send model, drawing or photo for expert search and free report. Free advice, how to obtain patents, trade marks, copyrights, etc., IN ALL COUNTRIES.
Business direct with Washington saves time, money and often the patent.
Patent and Infringement Practice Exclusively.
Write or come to us at
730 Eighth Street, near United States Patent Office,
WASHINGTON, D. C.
CA·SNOW & Co.

CLASSIFIED ADVERTISEMENTS

Advertisements under this head 25 words or less one time 25 cents. Three consecutive insertions 50 cents. 6 consecutive insertions 75 cents.

No advertisements taken over the telephone, received by mail or at the office unless accompanied by cash.

TO LET

TO LET—A tenement of five rooms and bath. Apply at 159 Whitwell street. 17-3t

ROOM TO LET— Large desirable, newly furnished, front room. Central location, at 1187 Hancock street. 17-tf

TO LET—One large room suitable for one or two people. In good location. One minute walk from square. Apply at 56 Coddington street. Mrs. Johnson. 17-3t

TO LET—Front room in house on Upland road with private family. All modern conveniences. Address R. C. Ledger office or telephone Quincy 1796-W. 17-6t

TO LET—New house 6 rooms and bath. Beautiful location. American neighborhood. North Weymouth Tel. 235-R Weymouth or address X Ledger office. 17-3t

TO LET—Upper tenement, 5 rooms at 9 Hall Place. Rent $10. Tel. 1624-W. 17-1t

TO LET—Tenement of 6 rooms. Bath and all improvements, about 7 minutes from centre. Apply to O. F. Frisk. Room 10 Johnson Bldg., Quincy. 16-3t

TO LET—Tenement of 4 large rooms and bath. All improvements, about 10 minutes from centre. Apply to O. F. Fisk, Room 10, Johnson Bldg. Quincy. 16-3t

LOST

LOST—Gold bracelet, Thursday evening between city square and 429 Granite street. Reward if returned to above address 14-3t

FOUND

FOUND—A Masonic charm. Owner may have by proving property and paying charges by applying at the Ledger office. 17-3t

FOR SALE

FOR SALE or TO LET—Single house. 42 Upland road. Apply to J. Peterson, 394 Washington street, Quincy Point. 16-6t

FOR SALE—My residence on Goffe street. House contains 12 rooms, 3 bath rooms. Everything in good condition ready to move in. Garage heated by hot water large enough to accommodate two large and one smaller car. Also cow barn and hen-house. Grounds are beautifully laid out and contain 63,950 square feet of land. Fine tennis court. Located in best residential district in Quincy, and house commands a fine view of the harbor which can never be shut off. Having found it necessary to move from Quincy I desire to dispose of this place and will sell at a low figure for quick sale. E. H. Angier, Ashland, Mass. 14-tf

WANTED

WANTED— Cashier who understands her business and can give references. Good wages to the right party. Apply to Quincy Market, Hancock street. 17-tf

WANTED — Waitress. Apply at Thompson's Cafe, Quincy square. 14-6t

WANTED—Young lady as assistant in office, clerical work, attending customers and telephone. Good education and agreeable personality. Address No. 13, Patriot Office, Quincy. 14-tf P-L.

WANTED—The Local Association of Marine Draftsmen desires rooms or a house, centrally located (in Quincy), for permanent headquarters. One room must be large enough for a pool table. Address, B. G. Barnes, Adams Shore, Quincy. 13-6t

WANTED—Order clerk. Apply to R. E. Foy. 11-tf

INSURANCE
Fire, Liability and Automobile
Strongest Companies. Lowest Rates
Liberal treatment in case of loss.
H. L. KINCAIDE & CO.

The National Granite Bank

located at Quincy, in the State of Massachusetts is closing its affairs. All note holders and other creditors of the association are therefore hereby notified to present the notes and other claims for payment.

R. F. CLAFLIN, Cashier.

Jy 9—S 18

TO LET

TO LET—Newly furnished room, all improvements. Near Quincy square. Address H. R., Ledger office. 14-3t

TO LET—Furnished room and bath with use of piano. Suit lady or gentleman off Independence avenue. Address G. L. Ledger office. 14-3t

TO LET—Two $20 flats, one $27 single house, one $35 single house, two $18 tenements. All very desirable and well located. Apply at once to C. H. Hardwick, cor. Washington street and Revere road. Telephone 391-2 or 85W. 14-3t

TO LET—48 Revere road, two connecting rooms with small room adjoining for light housekeeping. Also medium rooms $1.50 and $2.00, with bath. 5-12t

TO LET—6 rooms and bath, upper flat. All improvements, $21. 132 Glendale road. Quincy. Nice new half houses opposite new brick school in East Braintree, 5 rooms and W. C. $15. High and dry, select neighborhood, near steam, trolley and shipyard. H. F. McIntire, Greenleaf Block. Tel. 7-tf

TO LET—The colonial house recently occupied by the late William Everett. Spacious grounds, quiet location. Modern improvements. Reasonable rent. Apply to H. M. Faxon, 17 Granite Street. 6 L-P tf

FOR RENT—A three room apartment, unfurnished or partly furnished. Second floor, sunny, modern improvements. Light housekeeping. Address P. O. Box 367, Quincy. 11-tf

TO LET—Tenement of six rooms, on 44 Euclid avenue, five minutes walk from the Quincy depot. All the latest improvements apply to P. J. Curry, 94 Federal avenue, Quincy Adams. 11-6t

TO LET—Private family will rent 2 unfurnished rooms for light housekeeping in large house, with verandas. Beautiful grounds, 5 minutes to depot. Fare 7 1-2c So. Terminal. References Tel. Quincy 1401 M. Aug. 28-tf

TO LET—In Revere apartment, 86 Revere road, 5 rooms and bath, steam heat, janitor service, all modern conveniences; rent reasonable to right parties. Apply to W. R. Lofgren, 19 Cottage Street, Phone 398-3. 24-tf

TO LET—Two very pleasant rooms with first class table board, to refined people only. Every modern improvement. 18 Washington street, corner Coddington. 17-tf

TO LET—Opposite Adams Academy, Quincy Center. A house with all improvements. F. M. Taylor, 527 Main street, South Weymouth, Tel. Weymouth 263 W. 7-tf

TO LET—Homestead estate of the late Joseph F. Berry, 1642 Hancock street. House of nine rooms with modern conveniences and a large stable. George H. Brown, Trustee, 22 Adams Building, Quincy, or 431 Tremont Building, Boston. 1-tf

TO LET—New 2-family house, 6 rooms each, all improvements, best locality. Apply 87 Merrymount road, Quincy. 8-tf

TO LET

Ground Floor—Granite street, near City Square, 22x55 feet. Also the floor above it. Splendid light—excellent opportunity.

Ground Floor Shop—Near City Square off Granite street, fine light.

Hancock Building—City Square Offices—large or small—front or back.

Office—Hancock Chambers, 16x18 feet, one flight up, very low rent.

City Square Hall, Office or Shop—Hancock Chambers, 2 flights up, 25x32 feet and 20 feet high. Splendid light, low rent.

GREENLEAF BLOCK
CITY SQUARE
(Best Location in City)

Transient Rooms—Well furnished and with care, one or two flights up, $1 a day.

Street Floor Stores—Two—16x20 fee with 4 large windows and 10x30 feet with fine light and air.

Desk Room—Street floor, right in the rear of main entrance, good light and air, $5 up a month.

Offices—Only one flight up, large or small, front or back, and at reasonable prices.

Furnished Rooms—With care, steam heat, and detached bath with hot and cold water. $1.75 to $6 per week.

Greenleaf Hall—by the evening or permanently.

Quincy Real Estate Trust,
(Ask for Mr. Kribs.)
Greenleaf Block, Quincy.

The One THIN Sock That is Really Worth Every Cent of Its Price

FIRST, because it has wear-resisting fabric at **every** point of wear.

SECOND, because each one of the more than 5,000 dealers (who sell nearly ten million pairs of Interwoven Socks a year) **buys direct from the manufacturer.** No in between profits to be subtracted from the value. The one **Thin** sock that **really wears.** A brand of socks made in different mills and of different grades of yarn **cannot be uniform in quality.** Interwoven socks are all made in the same mill, on the same machines (the Interwoven patent), of the same high-lustre silk-lisle. **They are always uniform in quality.**

Interwoven toe and heel, reinforced sole and spliced ankle.



25c 35c 50c

GEORGE W. JONES

1 Granite Street, Quincy

Sept. 16-3t--o-21-1w

WHEELER'S

The Store for Ladies' Furnishings

NECKWEAR OUR SPECIALTY

House Dresses	**Hosiery**
Shirt Waists	**Corsets**
Aprons	**Gloves**

Stamped Linens and Threads for working

WHEELER'S

City Square, Quincy

BRIEFS

Eliab Ramsdell is seriously ill at his home on Myrtle street.

Harold Hall of Faxon road, is confined to his home with illness.

Miss Doris Cummings of Clive street spent the week end with friends in Weymouth.

Miss Mildred Tyler, clerk in the City Treasurer's office is having a few days' vacation.

The old Coliseum building is soon to be opened as a billiard, pool and bowling alley resort.

The special committee of the City Council on Financial investigation met Monday evening.

Walter H. Cobb, local correspondent of the Boston Herald is enjoying a well earned vacation.

The City Council Committee on Streets will meet at 7.15 tonight before the Council meeting.

Mrs. William Matthews and son have gone on a month's visit to friends in Stony Creek, Connecticut.

Considerable business of importance is to come before the adjourned meeting of the City Council to be held tonight.

Misses Maud and May Shackley of Brooklyn, N. Y., who have been visiting relatives in this city for the past two weeks returned to their home Sunday.

Thebell ringing out straw hats sounded Sunday and Monday but few straws were seen. Now and then however one more brave than the others would appear.

The last opportunity to get registered before the caucuses will be Wednesday evening when the Registrars will be in session in the Council Chamber at City Hall.

The Thomas Crane Public Library will be closed on Wednesday morning from 10 until 12 o'clock out of respect to the late James F. Burke of the Board of Trustees.

In his speech at the dinner to William Norteman Saturday night Councilman at Large Edward J. Sandberg announced that he was to be a candidate for reelection.

Elizah Hall of Newbury avenue, had a slight shock Saturday afternoon. This is the second time Mr. Hall has had a shock; the other being several years ago. It is expected that he will come out of this alright.

OLD WOLLASTON SCHOOL

(Continued from Page One.)

peared favoring the proposition. A vote of those present was taken and not a single vote was recorded against the suggestion.

The City Council later on recommendation of the committee decided that when the school building was abandoned and removed this land would be utilized for the park purpose. Up to this time not a single word of protest was heard from any one regarding the proposed action.

Some weeks afterward in July, the School Board took action on the matter, forwarding a communication to the City Council, to the effect that they had not finished with the school building, but might be forced to use it again for school purposes this fall, if the increase in school enrolment was maintained in the same proportion that it has been the past few years.

This communication was signed by John L. Miller as chairman of the school board.

It led to quite a public discussion of the subject through the columns of the Ledger at the time, several prominent citizens taking up the matter and criticising the school board for their action, contending that they should have made known their desires and the possible future use of the building before the proposed abandonment had progressed to the point which it had reached.

BRIEFS

Several Atlantic men are members of the old time bicycle club and went with them on their annual spin Friday and Saturday. Among them were Dr. Kendall of Atlantic street, Charles W. Read of Billings street, and Joseph Hendrie of Squantum street.

—This year's peach crop in Oklahoma is so bounteous that choice fruit is offered at 15 cents a bushel with no takers, and in some cases is being fed to the hogs. New England's crop is not very large this year, but the prices at retail are decidedly more remunerative to the grower than they appear to be in the west.—Milford Gazette.

Too Late For Classification.

FOR SALE

A new upright piano at a bargain for quick sale. Address C. C. S. Ledger office. 17-3t

Use Our Storage Warehouse

The men who handle our New Furniture must do it RIGHT. They'll handle yours if you

LET KINCAIDE MOVE YOU

Anywhere, anytime you say. Piano Moving. Charges reasonable. Write, Call, Tel. Quincy 1200.

HENRY L. KINCAIDE & CO.

LUMPERS FORM UNION

Enthusiastic Gathering at Clan McGregor Hall

CHARTER LIST OPEN

A largely attended meeting was held Monday evening in Clan MacGregor Hall by those interested in the formation of a Lumper's Union. Delegates from the Granite Trades Council were present to explain, to those eligible for membership, the workings and benefits of the proposed organization.

The meeting was a successful one, every lumper present signified his willingness to affiliate with the new organization, by signing an application for a charter.

There are still a few men engaged as lumpers, who did not attend the meeting and in order to give them an opportunity to become charter members, another meeting will be held at Clan MacGregor Hall on Monday, September 23. At that time the new union will organize and be ready for business.

The speakers Monday evening were David McIntosh, president of Quincy branch granite cutters, Arthur Tremayne, business agent Quincy branches, Robert McVitie, president stationary Engineers' Local, Alex W. Russell secretary Granite Trades Council, James Conway, president Quarry Workers Union, John C. Clarke, Hoisting Engineers, John Harling, secretary Teamsters Union, Patrick O'Neil, president Tool Sharpeners' Union and Dennis Falvey, secretary Quarry Workers.

COLORED WOMAN BLED TO DEATH

Martha Jones, colored, employed as a domestic by Henry F. Knight, 131 Cedar street, Braintree, was found in an exhausted condition on the sidewalk opposite the house of Mr. Knight by Mrs. John F. Scott, Monday night. She was removed to the house and was treated by Dr. C. H. Gould. She died shortly after. Dr. J. C. Fraser, medical examiner, viewed the remains and said that she had bled to death from a varicose vein. She was born in Durham, North Carolina, about 50 years ago.

ANOTHER HOP.

The Quincy Yacht Club will hold another hop at the club house, Houghs Neck, tonight.

BIRTHS

MORRISON—In Braintree, September 16, a daughter to Mr. and Mrs. Alva S. Morrison of 53 Middle street.

MARRIAGES

HAMILTON — COLE — In Quincy, September 14, by Rev. H. R. Steenstra, Mr. John Hamilton of Weymouth to Miss Charlotte Cole of Norfolk Downs.

CALDINI—CASARICO — In Quincy, September 14, by Wm. M. Marden, J. P., Mr. Ubaldo Caldini to Miss Lina Mary Casarico both of Quincy.

DEATHS

BURKE—In West Quincy, September 15, James F. Burke, 50 years. Funeral from his late residence, 33 Cross street, West Quincy, Wednesday, September 18, at 9.15 A. M. Solemn high mass of requiem at St. Mary's church at 10. Relatives and friends respectfully invited to be present. 16-2t

STETSON—In Brookline, Mass., Sept. 10, A. Henry Stetson in his 81st year. Funeral services at home of his nephew Luther S. Anderson, 55 Granite street, Quincy, Mass., Wednesday Sept. 18, at 2.30 P. M. Relatives and friends invited. 16-2t

KEATING—In Quincy, September 17, Margaret Elizabeth beloved daughter of Thomas and Gertrude E. Keating nee Dill age 9 months. Funeral from parent's residence 53 Upland road, Wednesday Sept. 18, at 3 P. M. Relatives and friends are invited to attend.

JONES—In Braintree, September 16, Martha Jones, 131 Cedar street, age about 50 years.

Established 1870 Telephone

JOHN HALL

FUNERAL DIRECTOR

Carriage and Ambulance Service

1485 Hancock Street, Quincy, Mass.

PROMINENT IN CHURCH WORK

Mrs. Kershaw's Death Keenly Felt by Friends

The funeral of Mrs. Lester M. Kershaw, wife of William Kershaw, who died Sunday, was held from 38 Beach street this afternoon. Services were at the Park and Downs church under the direction of Rev. William B. Ayres. Music for the service was by the regular choir.

The bearers were Charles Chase, J. D. Wilson, Artemus Dingwell and Charles Richardson. The body was shipped to Lawrence for burial.

The deceased has been a resident of Norfolk Downs for some few years and was 62 years of age. She has been prominent in affairs of the Park and Downs church. She was well known to the residents of that section of the city who highly esteemed her many fine womanly qualities and her death is looked upon by them as a distinct loss to the community.

RAILWAY MAN LAID AT REST

Frank W. Damon of Long Service Laid at Rest

The funeral of Frank W. Damon, who for 10 years was superintendent of the South Boston division, Boston Elevated Railway Company was held this afternoon at the home, 71 Elm street, Wollaston. Mr. Damon was born in Scituate 57 years ago, and, after leaving school, went into the lumber business with his father. In 1884 he came to Boston and was employed by the South Boston Street Railway Company. In 1900 he was appointed superintendent of division 5, and held that position until 1910, when he assumed new duties in the main office. Mr. Damon is survived by his widow and three daughters, Mrs. W. L. Tibbitts of South Boston, Mrs. S. W. Boyson of Winthrop and Mrs. Charles N. Fox of New York.

OYSTERS SUFFER WHEN PRODDED

"Doc" Wiley Suggests Reduction of Agony as Far as Possible

"Oysters suffer untold agony when eaten from the half shell," says Dr. Harvey W. Wiley, late pure food expert of Uncle Sam.

"When you jab a fork into them and sprinkle them with pepper, salt and tabasco, they suffer excruciating pain. They are live animals; they eat and drink, and must have some feeling. The oyster undoubtedly suffers pain like any animal, only in a duller fashion.

Quincy Council No. 96, Knights of Columbus

Brothers are hereby notified of the death of our late brother Past Grand Knight James F. Burke. Funeral services will be held at St. Mary's Church, West Quincy, Wednesday, Sept. 18, at 10 A. M. All brothers are requested to be present.

E. D. BARRETT, G. K.

J. T. CAIN, Sec.

Sept. 17-1t

Quincy Lodge 413 Loyal Order of Moose

Funeral services for brother James F. Burke will be held at St. Mary's church, Crescent street, West Quincy, Wednesday, Sept. 18, at 10 A. M. Members are requested to be present.

ALBERT J. WILLIAMS, Dictator.
EDWARD J. FEGAN, Secretary.

16-2t

Quincy Lodge, B. P. O. Elks

The funeral of our late Brother Trustee James F. Burke, will be held Wednesday morning, at 10 A. M.

The Service will be held at the residence of our late Brother at 8.45 A. M.

Brother Elks are requested to attend.

GEORGE A. JORDAN, Exalted Ruler.

JOHN D. SMITH, Secretary.

Sept. 16-2t

THE COLONEL'S DILEMMA

Strange That He Finds It Hard to be Courteous in Replying to Wilson

"Mr. Wilson purposes to erect as the National symbol the straitjacket," said Col. Roosevelt at Los Angeles. He declared that the Democratic candidate's view of the Government was one which "every great crooked financier, every great crooked boss" wishes to see the Government take.

He found it difficult, he said, to express himself as he wished on Gov. Wilson's views and be entirely courteous.

"Mr. Wilson must have said what he did because of his inexperience," he said.

WEDDING BELLS AT ATLANTIC

John Hamilton of Weymouth and Charlotte Cole Married

Miss Carlotte Cole of 472 Hancock street, Norfolk Downs and John Hamilton of Weymouth were united in marriage on Saturday at four o'clock by Rev. Frederick H. R. Steenstra at the rectory.

Miss Cole who was given in marriage by her father John Cole and was charmingly gowned in white satin and wore a tulle veil. Mrs. George Nash a sister of the bride was matron of honor and was gowned in lavendar silk trimmed with hand embroidery. Mr. Alexander Hamilton brother of the groom was the best man.

The wedding reception was held at the home of the brides parents immediately following the ceremony on Hancock Street. A wedding supper was served. Mr. Hamilton is a loftsman at the Fore River Shipbuilding yards, and came to this country from Gronnack, Scotland a few years ago. The bride was born in Birmingham, England. There were guests present from Quincy, Weymouth, Dorchester and New Jersey.

After a two weeks' trip to New York and New Jersey the couple will reside in Quincy.

ATLANTIC PERSONALS.

Robert Barham of Holbrook road Bellevue Park has returned from a vacation spent at Fort Clyde, Maine.

Miss Mary Whalen of Squantum street, Bellevue Park has gone to New Jersey for an indefinite time.

Mrs. Arthur Russell of Holbrook road, Bellevue Park entertained Mr. and Mrs. William Baker of New York City on Sunday.

Mrs. Thomas Whalen went to the hospital on Sunday for an operation.

Mrs. T. H. Fulton of John street who has been in the Boston city hospital for some time is slowly improving.

JUDGE AND AUTHOR

Asked to Enlighten Grand Jury on Lawrence Strike

Boston, Sept. 17.—Judge Mahoney of Lawrence police court appeared today before the special grand jury which is investigating the Lawrence dynamite planting plot.

Judge Mahoney presided in the Lawrence police court all through the big textile strike and tried practically all of the cases of strikers charged with rioting and other crimes.

Richard W. Childs, the author, and two Lawrence citizens were also summoned to testify. In the midst of the big textile strike in Lawrence, Mr. Childs wrote a series of striking articles on the situation, which appeared in a weekly publication which is issued in New York.

The other two witnesses were John Ryan, state armorer at Lawrence, who has appeared before this grand jury before, and a young man named O'Connell, who is now the private secretary to Mayor Scanlon of Lawrence.

—United States bureau of education has compiled figures which show this country to be popular with foreigners seeking education. In the last school year there were 4856 residents of other countries enrolled in our universities and colleges and summer students brought the total to 5227. Canada and the West Indies furnish the largest delegations from abroad, and China and Japan together send more students than all Europe combined.—Taunton Herald.

SOLDIER BOYS TRIMMED

By a Strong Picked Aggregation from Quincy

A picked team from Quincy defeated the strong Fort Andrews team at Fort Andrews, Sunday afternoon by a score of 5 to 1. The features of the game were the pitching of Kolson, the work of the Quincy infield and the hitting of Harry Stevens, the old New England league pitcher who played first base.

QUINCY

Quincy	AB	BH	PO	A	E
Galvin, c. f.	3	0	1	1	0
Gillis, 3b	3	2	0	1	0
Desmond, c, f,	3	0	0	0	0
Stevens, 1,	3	3	3	1	0
O'Connell, .r	2	1	0	0	0
Duggan, 1	3	1	1	2	1
Mulligan, 2,	2	1	1	1	0
Pittipit, c,	3	0	11	3	0
Kolson, p,	3	0	1	1	0
Totals	26	8	18	10	1

FORT ANDREWS.

	AB	BH	PO	A	E
Criget, lf	3	0	0	0	0
Melwood, c. f.	3	1	1	1	2
Ward, 1b	2	0	1	0	0
Hayes, 2b	3	1	0	0	0
Duffy, 3b,	3	0	2	0	0
Strurer, c	2	1	11	0	0
Ackerman, ss,	1	0	2	2	0
Luce, r. f.,	2	0	0	0	0
McDougal, p,	2	0	1	0	0
Total	21	3	18	3	2

Score by innings.

Innings	1	2	3	4	5	6	
Quincy,	1	0	4	0	0	6	—5
Fort Andrews	0	0	0	0	0	1	—1

Runs were made by Gillis, Stevens, O'Connell, Duggan, Mulligan and Melwood. Two base hits, Duggan and Strurer; three base hits, Hayes. Base on balls, by Kolson 2, by McDougal 2. Struck out by Kolson 10, by McDougal 11. Stolen bases, Mulligan 2, Galvin, Gillis and Strurer. Umpires Stafford and Duffy.

QUESTIONED THE METHODS

Of Some N. E. A. A. A. U. Officials in Spending Money

The annual meeting of the N. E. A. A. A. U. was held at the Revere House, Boston, Monday evening. There was considerable discussion relative to the method in use by some of the officials, particularly the expenditure of money contrary to the rules and principles of an amateur organization.

William H. Flynn, secretary of the Quincy A. A. was elected to the board of managers. Of athletic calibre and having a knowledge gained through partaking in meets at some of the biggest events in the state, Mr. Flynn ably and forcibly recommended a course of action which was accepted.

The question arose when the appropriation for $500 to the Olympic team was to be O. K.'d by the board. Under old conditions the appropriation could be made without the approval of the board.

BURIED WITH SOLEMN MASS

The funeral of Daniel Dineen, father of Jeremiah Dineen of the Quincy Police department, was held this morning from his late residence, 31 Grove street. The deceased was 80 years of age, well known in West Quincy and retained all his faculties up to the time of his death in a surprising manner.

A high mass of requiem was celebrated at St. Mary's church by Rev. John J. Coan, pastor of St. John's church. The music was by the regular choir and was under the direction of Miss Francis Cronin, the organist. Burial was in the adjoining cemetery.

The bearers were Michael Geary, Thomas Fahey, John Ferritor, Patrick Bennett, Jeremiah Hinchen and Geo. Cahill, the latter representing the police department.

—It is said that character is shown in typewritten productions, as it is in those written by hand, but most editors would hate to have their characters judged by their typewriting.—Somerville Journal.

REVISED FIRE ALARM

7 Corner Farnum and Edison Streets.
12 Palmer Street, opposite Bakers.
13 Corner Shelton Road and Sea Sts.
14 Church turn-out, Manet Avenue.
15 Germantown, Sailors' Snug Harbor.
16 Sea Street, near Rock Island Road.
17 Sea street, near Dunham's.
18 Sea and Palmer streets.
19 Rock Island.
21 Corner Whitwell and Granite Sts.
23 Hancock Street, near Hall's stable.
24 Whitwell Street, near Hospital.
25 Corner Newcomb and Canal Sts.
26 Hancock, opposite City Hall.
27 Corner Elm and Washington Sts.
28 Corner Greenleaf and Hancock Sts.
29 Corner Butler Road and Putnam
31 Phipps Street, near Payne Street.
32 Independence Avenue and Franklin
34 Corner High and Franklin Streets.
35 Corner Hancock and School Streets.
36 Junction Pleasant and Quincy Sts.
37 Corner Franklin and Water Sts.
38 Corner Liberty and Plain Sts.
39 Corner Penn and Liberty Streets.
41 Corner School and Granite Streets.
42 Corner Copeland and Granite Sts.
43 Corner Common and Copeland Sts.
45 Corner Crescent and Willard Sts.
46 Copeland and Furnace avenue.
47 Corner Bates Avenue and Grove
48 Corner Robertson and Willard Sts.
49 Corner Doble and Willard Streets.
51 Tubular Rivet Factory.
52 Elmwood Avenue and Farrington.
53 Winthrop and Warren Avenues.
54 Hancock Street,, near Elm Avenue.
56 Beale, opposite Wollaston Hotel.
57 Corner Beach and Willow Streets.
58 Corner Beale and Adams Streets.
59 Beale Street and Central Avenue.
61 Squantum and Hancock Streets.
62 Corner Atlantic and Hancock Sts.
63 Hancock Street, near Atlantic depot.
64 Billings Street and Newbury Ave.
64 (D) Combination No. 2 House.
65 Faxon Road and Squantum Street.
66 Prospect and Billings.
67 Corner Atlantic and Squantum Sts.
68 Squantum.
69 Montclair.
71 Corner Mill and Washington Sts.
72 Washington Street, corner South.
73 Corner Winter and Howard Sts.
74 Corner River and Washington Sts.
75 Corner Main and Sumner Streets.
76 Washington corner Wharf.
76 (D) Power House, Q. & B. St. R'y.,
78 Fore River Ship Building Works.
112 Sea street near Willows.
113 Post Island.
114 Engine House, Houghs Neck.
116 Centre road and Darrow Street.
117 Great Hill, Hough's Neck.
119 Rockland and Rhoda, R. I.
121 President's Hill.
122 Chestnut Street and Revere Road.
123 Hancock Street, near Car Barn.
124 Corner Goffe and Adams Streets.
126 Russell Park.
136 Brook Road and Water Street.
138 Corner Brooks Avenue and Centre
143 Station Street.
147 Granite Railway Yard.
151 Billings Road and Beach Street.
152 Corner Billings and Rawson Roads.
153 Farrington near Wol. Foundry.
154 Wollaston Ave. near Sailors' Home.
155 Warren Avenue, near Newton St.
161 Newport avenue opp. Foundry.
171 Whicher's factory, Union Street.
172 Corner Glencoe place and New Rd.
173 Newcomb Square, Quincy Avenue.
174 North, bet. South and Washington
175 Quincy Avenue, near Mrs. Baxter's.
221 Glendale road and Bedford Street.
223 Washington and Foster.
224 Corner Adams and Whitwell sts.
225 Field and Brackett street.
226 Dimmock and Upland road.
227 Hancock and Chestnut streets.
228 Edgemere Road and Putnam St.
242 (P) City Hospital.
272 Corner Washington and Pray Sts.
273 (P) Baker Basin.
321 Intervale Street and Brook Avenue
324 Adams St., near Whitwell St.,
331 Franklin and School.
332 Federal and Independence aves.
412 Corner Willard and West Streets.
413 Buckley and Arthur
431 Rogers Street, off Hall place.
432 Willard and Furnace avenue.
435 Reardon and Barry Streets.
441 Smith Street, rear C. H. Hardwick's
442 Quarry Street, near Hitchcock's.
443 Corner Hayden and West Streets.
445 Corner Quarry and Common Streets.
446 Opposite Willard School, Copeland.
512 Grand View and South Central Ave.
513 Foot Beach Street.
515 Quincy Mansion School.
524 Berlin and Woodbine.
552 Brook and Granger.
553 Belmont and Warren avenue.
612 Hancock Street and Billings Road.
613 Hayward opp. Gear Works.
614 Glover avenue and Newbury avenue
615 Oak and Walnut.
617 Squantum and Huckins avenue.
712 Broadway and Commonwealth ave.
718 (P) Johnson's Lumber Yard.
721 South and Chubbuck.
722 Washington and Union.
723 South and Clairmont Avenue.
725 South and Winthrop park.

D—Duplicate. P—Private.

For brush and grass fire, send word by telephone or otherwise, to the nearest Fire station.

SIGNALS—Fire Department.

Ten (10) blows followed by Box number—Second alarm.
Twelve (12) blows, followed by Box number—General Alarm
Four (4) blows—Special call for Hose No. 1.
Two (2) blows—Recall.
Three (3) blows—Chief Engineer's call.
One (1) blow, 7 A. M. and 5 P. M.—Fire Alarm test.
2-2 three times—No school.
4-4-4—Military call.
Seven (7) blows—Electric Light Co. to shut off current.
3-3-3—Police call.
Lost Child call. 5-5-5—then one round of the Box nearest to where the lost child lives.
Six (6) blows—Superintendent Water Works call.
Two (2) blows, 8.55 P. M.—Curfew Law.

132—Out of City Call, Braintree.
135— " " " Weymouth
158— " " " Milton.
165— " " " Boston.

THE QUINCY DAILY LEDGER

LARGEST **GUARANTEED** CIRCULATION IN THE CITY

Vol. 27 No. 219 QUINCY, MASS., WEDNESDAY EVENING, SEPTEMBER 18, 1912 PRICE TWO CENTS

PLEDGES DEMANDED

Of Adherence to Their Principles by Bull Moosers

FOR THEIR SUPPORT

A meeting to organize the committees of the Quincy Bull Moose party was held at Union Hall Tuesday evening, and sub committees were appointed to draft a constitution and bylaws along the lines of the national Progressive Party, particularly that part which applies to Quincy and the first Norfolk Senatorial district.

The framers of the constitution to be are James P. Roberts, John L. Miller and William E. Hingston.

The vacancy which exists in the Ward Six committee, due to the few representatives of that ward appearing at the first official meeting will be filled by a committee consisting of Edgar G. Cleaves, John L. Miller and John J. Connor.

A spirited discussion relative to the possible opposition of candidates for election and reelection to offices of other party candidates, took up a good part of the meeting. Many arguments were advanced as to why the Bull Moose supporters should not assist in the election of these candidates, and it was decided to offer them a wholesome support providing they subscribed to the tenets of the Progressive Party by signing an enrollment card.

The discussion opened by this phase of the situation is great inasmuch as the men who sign those cards openly announce their belief in the Roosevelt policies, and it can hardly be stated positively that it would meet with favor from the men in the ranks of the G. O. P. Providing any of these candidates do sign the cards there will be no opposition offered by the Progressive Party, and perhaps they will remain neutral as far as they are concerned. However, it will mean an unusual condition in the political history of Quincy which can be compared to no past campaign.

In the course of the evening it was suggested that William E. Hingston run on the Bull Moose ticket in the fifth representative district. It is a well known fact that Mr. Hingston was one of the original Progressives, and he not only spouted for the glory of the party but personally approached staid hide bound republicans in an effort to enlist them under the banner of the Progressives.

Mr. Hingston replied to the suggestion in a way which led one to believe that he would not seriously consider such candidacy because of the pressure of business. Although apparently certain that he would not enter the contest, considerable doubt has been expressed by those who know the spirit guiding Mr. Hingston in his Bull Moose attitude.

The meeting informally pledged itself to a readjustment of the business methods of the national government and a proper co-ordination of the federal bureaus, which will increase the economy and efficiency of the government service, prevent duplication and secure better results to the taxpayers for every dollar expended.

In making their appeal they besought patriotic Americans to join the party which they claim is fighting for the people's rights and must be sought by the people.

CHILD RESIGNS AS COLLECTOR

To Take Position in the State Bureau of Statistics

MADE GOOD ON JOB

Mayor Stone is to lose one of his official family, for Herbert S. Child, who has filled the office of Tax Collector since February has resigned his office to take effect October 1. Mr. Child resigns to accept an important position in the office of Charles F. Gettemy chief of the Bureau of Statistics, where he will



be employed under Mr. Gettemy in installing the state uniform system of accounting in the cities of the Commonwealth who have accepted that system, among which is the City of Quincy.

Mr. Child has been a very faithful and painstaking official and has done everything possible to collect the moneys due the city for taxes. While some have kicked some, at his persistance in forcing them to pay their just obligations to the city, he has received many words of commendation from those who believe that bills due the city should be paid as promptly as other obligations.

Early in the year he began to get after delinquents, his first step being to seize upon any moneys in the Treasurer's office due to parties from whom money for taxes was due the city. In this way many slow accounts were gathered in.

He has also been very persistant in getting after delinquent poll tax payers and the monthly reports of collections from this office show how effectual has been his work.

Mayor Stone has frequently been congratulated on the efficiency of his Tax Collector whom he is loth to lose.

CARPETS
Oriental Domestic RUGS
Floor Coverings
OF EVERY DESCRIPTION
At Lowest Possible Prices
Established 1867
John H. Pray & Sons Co.
646-656 Washington St., Opposite Boylston St.

All Goods will be Delivered Free at Residences in Quincy
REPRESENTED IN QUINCY BY
Messrs. OTHO A. HAYWARD and WALTER J. WELLINGTON.

ORDER FOR $150,000 TO REFUND CITY DEBT OFFERED IN COUNCIL

Councilman Cunningham Claimed That There Were Many Matters in Health Deptartment Furnishing Food For Reflection

Mayor Stone Defended His Course on Garbage Collections. Councilman Richards Opposed Borrowing From Current Expenses

An important meeting of the City Council was held Tuesday evening although the meeting was but of short duration. The most important matter probably was the order reported by the special committee on financial investigation authorizing the City Treasurer to borrow $150,000 on a ten year loan to refund the city debt. The Street Committee reported orders accepting a number of new streets and there was a lively tilt between the Mayor and Councilman Cunningham over the report of the Finance Committee on the order for $2,000 for the collection of garbage.

Councilman Forde and Sandberg were absent.

A communication was received from the County Commissioners stating that Quincy's share of the widening of the Fore River bridge was $20,061.46 which must be paid before November 15. Referred to Finance Committee.

The Mayor forwarded a communication stating that claims had been filed by Mrs. Marlan and Annie Myatt. The Mayor stated that he had no money to meet these claims.

Councilman Richards thought that the council should have more information on the matter and they were sent back to the Mayor with a request for more detail upon the claims.

The Mayor in a communication called attention to the death of James F. Burke one of the first City Council, an ex-city official and one of the trustees of the library. Read and placed on file.

The Mayor forwarded a bill of Mrs. O. H. Bates. Referred to Finance Committee.

Councilman Ross presented a petition for the acceptance of Winthrop avenue from Sea street to Rock Island. Referred to Committee on Streets.

Petitions were received from the Telephone Co., for attachments on Hancock, Hamilton, Clide, Bromfield, Quincy, Bennington streets and Bates avenue. Petitions granted.

The Committee on Ordinances reported ought to pass on the order which provided that water sold to parties for private fire service should be metered. Rules suspended and order passed.

The Finance Committee reported ought to pass on the order authorizing the Assessors to report certain matters in print. Rules suspended and order passed.

The Committee on Streets reported orders accepting the following streets with the following appropriations for the same, which were referred to the Finance Committee.

Cheriton road, $3,000.
Faxon road, $10.
Muirhead street, $1,100.
Morton street, $100.
Staunton street, $600.
Taber street, $3,700.

The Special Committee on Financial Investigation reported an order amending the Auditor's ordinance. The amendment gives the Auditor the power of a comptroller and provides that every department in ordering goods for the city shall issue the orders in triplicate. One of the orders to be given the party of whom the goods are ordered, one to the Auditor and one kept on file in the office of the department. Ordered to a second reading.

The Special Committee on Financial Investigation reported an order authorizing the City Treasurer to borrow the sum of $150,000 for the

(Continued on Page Three.)

QUINCY PASTOR GIVEN CALL

Pilgrim Church at Plymouth Wants Mr. Marshall

CONFERENCE THIS WEEK

Rev. Charles P. Marshall pastor of the Washington street Conregational church has received a call to become the pastor of the church of the Pilgrims at Plymouth, to fill the vacancy at that church caused by the resignation of Rev. William W. Dornan formerly of the United Presbyterian church at Quincy.

The call to Rev. Mr. Marshall came rather as a surprise for he has but just learned that unbeknown to him some of the parishioners of the Plymouth church attended his church several times during the early summer and listened to his sermons. Almost the first thing he knew therefore was on Monday when he received the call. When seen Tuesday Rev. Mr. Marshall said that he had not as yet decided on the acceptance of the call. He further said that he had an arrangement for a conference with the parishioners of the Plymouth church later in the week and after that conference he would probably give his answer.

Rev. Mr. Marshall came to Quincy in February 1910, from Westford, succeeding Rev. Mr. Atwood. He at once became popular and under his ministrations the church has made rapid strides, and it is with feelings of regret that his parishioners learn that he may leave them.

The pulpit of the Plymouth church has been filled for several years by Rev. William W. Dornan, who resigned his pastorate in Quincy to accept the pastorate at that church. Four months ago Rev. Mr. Dornan accepted a call to the church at Whitman, and entered upon his pastorate at that church the present month.

QUINCY SCHOOL PASSES MUSTER

Declared Perfectly Safe by Commissioner Tupper

WILL OPEN THURSDAY

The School Department was officially notified by Commissioner Tupper this morning that the hall in the Quincy school building had been examined by inspectors and that the building was now perfectly safe for occupancy.

Upon receipt of this notification Supt. Barbour announced that the building would be opened for school Thursday morning. The building has been closed since September 5 on account of additional supports being required for the roof. Those have now been supplied and the building was thoroughly inspected this morning and pronounced by the engineers as safe and ready for occupancy.

42 YEARS AS TREASURER

Francis P. Loud Again in That Place of 2nd Regiment

REUNIONS THICK AND FAST

Commander Francis P. Loud, has certainly been going some, the past days even if he can boast of having passed the 80th mile stone in the journey of life.

Tuesday he attended the reunion and dinner of the survivors of the Second Massachusetts Infantry and was elected treasurer of that organization. The recording secretary, J. D. S.



COMMANDER FRANCIS P. LOUD, 42 Years Treasurer, 2nd Regiment Association.

Baldwin and Mr. Loud have acted in their respective capacities since the organization of the association, 42 years ago.

About 30 members of the association attended the gathering and they had a great time with informal speeches and stories of the war. Comrade Loud served as a musician and had two enlistments to his credit.

He is still hale and hearty and active in a remarkable degree. Sunday he entertained the members of the Weymouth band on the 68th anniversary of their organization at his home on Washington street, and the date also marked the 55th anniversary of his wedding and his 80th birthday.

On Monday night he entertained the members of Paul Revere Post 88, G. A. R., at his home.

DISTRICT COURT.

James T. Lynch was fined $15 for drunkenness at Weymouth and John T. Rush $15 for drunkenness at Quincy.

James T. Beckwith was fined $10 John J. Canty $10, Ernest C. Smith $15 Thomas L. Daley $10, and Wallace C. Wright $5 for exceeding the automobile speed limit at Milton.

CARD OF THANKS.

The relatives of James F. Kane desire to express their grateful appreciation of the sympathy and kindness shown to them in their late bereavement.

Quincy, Sept. 18 1t

☞PRATT'S BREAD is baked for those who want good bread. Grocers sell it.

PROBE OF ONE DEPT. SHOWS POOR CONDITIONS IN OTHERS

Mr. Shaw Did Not Realize Mass of Material to Work Upon When Starting His Series of Letters

Disclosures in Saturday's Letter Will Be Interesting

With this issue of the Ledger, Mr. Irving L. Shaw presents his fifth in the series of letters on "What's the Matter With Quincy? He frankly acknowledges that he had not supposed there was such a mass of material to work upon such as he found, and declares that "Investigation of one department brings to light defective conditions in another."

In closing this letter, Mr. Shaw promises some interesting disclosures in the sixth of the series which will be published Saturday.

Editor of the Ledger:—When this series of letters was undertaken, it was not supposed that there was any such mass of material to work upon. Investigation in one department brings to light defective conditions in another and the writer has found "What's the matter with Quincy" to be such a fertile subject for comment that it seems absolutely essential to classify our poor City's defects in order to properly present them. A careful study of the classification of departments or features of Quincy's municipal activities will convince the student that there is trouble and mismanagement all along the line.

In previous instalments some of the defects and errors perpetrated by our Board of Assessors have been pointed out. What our officials say is being done in the matter of handling the temporary loans has been set forth and the facts showing what is actually being done have been disclosed,—a distinction often overlooked by the average citizen who is apt to accept "official statements" at face value, without investigation.

In this letter it is proposed to examine briefly the conditions relating to Quincy's streets, a subject likely to be given considerable prominence presently, as the fall campaign opens up.

Quincy's streets are, to put it mildly, third-rate. Some of them are abominable! In general, there is no improvement noticeable this year, in fact they have run behind because nearly all the money has been spent on two or three streets, and no general improvement has been attempted.

Why? The budget this year contained a total appropriation of $45,000 for the street department, $13,000 of which came from the excise tax of the street railway company. This appropriation is exclusively for the care of streets, and is entirely aside from specific appropriations for "rebuilding" certain streets. *Presumably, no part of this appropriation is ever used in the construction of any new street or the "rebuilding" of an old street. This $45,000 is only for general care, cleaning and minor repairs, which do not contemplate the complete tearing up and rebuilding of a street, because there is a chance to borrow money on a complete "rebuilding," and it seems not to be the policy of the administration to let any chance of this sort slip by without being taken full advantage of.

Of this $45,000 less than $1,000 remained unexpended up to the middle of September, which means that in a little over two-thirds of the year over 97 per cent of the appropriation had been used up, leaving less than 3 per cent ($1000.) to take care of three and a half months remaining. The last reported weekly payroll of this department was $279 and probably will not be reduced much below that figure. The cost of maintenance of this department, together with this payroll, will use up the balance before October 1. Then what is to be done? Either one of two things:—Come back to the City Council for more money (which will, legally or illegally, have to go into next year's tax levy) or use other funds appropriated for specific objects (in violation of Section 48 of the city charter) and cover up the misappropriation by "clever" or "peculiar" accounting. (Take your choice, as some call it the one, some the other.) Of these methods of accounting a typical example is presented in the division of street expense.

Of the $44,000 so far expended, the records show over $28,000 spent on payrolls before the force was shifted to another department which had a larger balance, to be kept busy there until some special appropriations can be jockeyed through the Council and the activities of the street department started in full swing in all sections of the city for the annual Fall Demonstration.

By some strange coincidence there is always great activity in the street department just about the time people begin to ask "Who would be a good man to have in City Hall next year?" And, unfortunately, too many citizens are prone to answer this question in the light of street improvements in their immediate vicinity alone, instead of considering the general conditions of the city as a whole.

But to return to the expense of labor in the street department: The bulk of the work is reserved for the fall months for political reasons so unfortunately the records of this year's activities are not available as yet; but, realizing that in a statement of this kind, facts and figures and specific instances are the strongest kind of testimony, your attention is invited to page 164 in the City Report of 1911.

Please note that the total appropriation for Belmont Street was $3,295.90. Of this $3,136.05 was expended for labor; $75.48 for tools, foundry and hardware supplies; $61.40 for coal and $22.97 for cement. Did they repair this street with neat cement or

(Continued on Page Three.)

Piano Sacrifice FOR CASH

Grand Upright, in excellent condition for sale. Can be seen this week only at Prof. Wrigley's, 1 Adams St., Quincy. 16-6t Otw

FOY'S
Quality Coffee

The process of coffee roasting develops those essential oils that you recognize as flavor and aroma. Just so long as the Coffee kernel remains intact, just so long will these essential oils be preserved.

When the berry is broken or ground long in advance of its use as with canned coffees these oils escape, leaving the coffee lifeless before it reaches you.

Fresh roasted Foy's Quality Coffee is ground only to your order and reaches you in its prime condition.

35c lb
R. E. FOY & CO.

Sept. 18-2t

QUINCY DAILY LEDGER
Established 1889

THE HOME NEWSPAPER

Published every evening (except Sunday) at 1424 Hancock Street, Quincy, Mass., by the
GEORGE W. PRESCOTT PUBLISHING CO.
Incorporated.

Entered at Post Office, Boston, Mass., as Second class Matter

BRANCH OFFICE
National Newspaper Bureau,
219 East 23d Street,
New York City

Subscription
By the year $6.00
By the month .50

Telephone, Quincy 425

Copy for changes of advertisements should be in the office on the afternoon previous to publication to guarantee insertion.

EDITORIAL COMMENT.

Another alleged English Duke has trimmed New England hotel keepers. They take a long time to distinguish the real from the bogus, yet hotel keepers and help are said to be able to size a customer up at a glance.

The Baffin land gold hunting expedition did not do so very bad after all, when losing their ship, they failed to find gold, but located a rich coal field.

Nogi and his wife appear to be the only Japanese who departed this vale to hasten after the fleeing footsteps of the dead emperor.

Four leaved clover emblems cut very little ice. Votes whether cold blooded or otherwise are what count on election day.

The Progressives say they declared for Joseph Walker because he was the more Progressive of the Republican aspirants. Mr. Benton is evidently a very nice gentleman but outside of belonging to the Ancient, there is little to commend him for his public service.

The poor members of the state legislature have contributed their annual mite and been stung to the usual tune.

Why certainly if Mexican bullets of either side find their way across the border the offenders should be given their just deserts. The time for fooling and dilly-dallying with our neighbors has long gone by. Patience ceases to be a virtue at some times.

Again the law department of New York and the police are at logger heads over the evidence concerning "Gyp" and "Lefty". We hope the gentlemen will pardon the lightness with which we handle their titles. If this keeps up every one will forget the real issue in this case.

That Roxbury quartette of kiddies are thriving by artificial means. May they live long and prosper and kill the accepted theory that any number over three die when mere infants.

So the Colonel finds it difficult to be courteous to Mr. Wilson. If any one else had accused him of this ability to keep within bounds, even without provocation the chances are he would become real peeved.

If the Bird takes the stump will he go up in the air as a good many people so unkindly predict?

Another minister in an obscure place has gained widespread newspaper notice. His assertion that mashing was unknown 25 years ago is on a par with other statements of some of those pulpit wiseacres when they take a flight beyond the pages of the good book. What they read in the book they are sure of. Then they are only quoting some one else. When this class set forth to say something original they usually make a mess of it. This of course applies only to a few, not to the clergy as a whole.

Jack Johnson objected to the use of films of his wife's funeral. Can any one blame him. Even a pugilist has some finer feelings which must be respected.

If the hotel workers have been worked contrary to law, why should there be any pause in a grand jury investigation? None of course unless the court officials are too much tied up with other matters.

Something is going to drop, Mayor Fitzgerald and Finance commissioner John A. Sullivan met, smiled and shook hands. It is a wonder the City hall did not fall in.

POOR OYSTER SUFFERS.

It would be pretty hard on human beings if they were "as dumb as an oyster," or equally as secretive as the clam. They would be subjected to many inflictions which they are otherwise able to prevent by their ability to cry out when they are injured and demand the justice that is due them.

It is different with the oyster and clam. Those poor shell fish must suffer in silence in order that the epicurean tastes of man, aye and women too, for that matter, may be satisfied. Doctor Wiley, former food expert for Uncle Sam, asserts that the oyster suffers every time the fork is prodded into him, and he is liberally sprinkled with salt, pepper, and Tabasco sauce. The doctor however is not going to deprive himself of the luxury of his raw oyster and lays no claim to barring other people from the same privilege, but he mercifully suggests that the operation be as brief as possible to minimize the suffering of the crustacean. Clams of course served alive must likewise endure some discomfort. So the oyster has the consolation that he is a fellow sufferer of the crab and that the broiled live lobster suffers even more keenly than either of them. In the way of retaliation upon humans however the oyster and clam have a chance for revenge, or rather satisfaction. If the diner is careless in his distribution of the Tabasco sauce and showers the oyster, it is a safe assumption that he or she has spoiled that dinner at any rate and left a scalding in the throat which makes food unpalatable and cannot be removed with completeness for several hours.

THE LOVE OF GOD.

Poor unfortunate Bertram G. Spencer, in his last moments on earth took occasion to acknowledge his God and the invisible power to sustain him at the trying moment when he gazed upon the chair, which was so soon to wait him into eternity. If he had only been able to grasp that great lesson, to put his trust in his Creator earlier in his life, and led a good clean wholesome, God fearing and law abiding existence, probably he would have been alive today, and never have been the 16th victim led to the electric chair.

He manifested fear of God, true manliness and an unfaltering spirit to the very last. On reaching the chair, surmising that those surrounding him, marveled at his coolness and nerve, he addressed them, saying "This is not nerve, but the love of God, which has sustained me."

Too late, do many people fail to grasp the full significance of this love of God, the trust which it should gain in the human heart, and the wonderful sustaining power it produces in those who reach out for it. No matter what the suffering and endurance of some people, there is a calmness and beauty in the lives of those who through fear and love of God are sustained through their bitterest trials, that is marvelous to behold. It is past understanding, but it is there. It excells all other qualities and shines forth shedding an unquenchable radiance that is delightful to behold. The only regret over such a condition, is that it is too often delayed until there is not much earthly opportunity to reap of the full beauties and solace of such a state.

VERY LITTLE NOISE.

With the primaries less than a week away there is hardly that movement or activity for the congressional nomination among the Republican and Democratic candidates in Quincy that one would expect in a presidential year. On the Republican side, Congressman Harris has practically no opposition for the party nomination. When it comes to the election, however he will find an aggressive opponent in Col. Kincaide of Quincy. But even at that, an eleventh hour movement which was of sufficient organization magnitude and strength could put a chill through the backbone of any cocksure candidate by a sticker campaign which might prove disastrous. Congressman Harris is said to be conducting a gun shoe campaign. He is evidently satisfied with that course of campaigning and if he is satisfied no one else should feel worried over the result.

In the democratic camp there is a keen rivalry and a lively contest, yet so far as Quincy goes there has been very little evidence of a good old fashioned fight, unless it is being, contrary to Democratic practices, conducted under the rose.

At any rate the candidates, whoever are successful will have their work cut out for them after the primaries. And if the fight proves, as it gives every promise of being now, a three cornered one there is a chance for some big surprises before the snows of November, if we have any that month, have cleared away.

PRATT'S BREAD never varies. It is made and baked by a fixed rule. Ask your grocer.

STOLEN AND ABANDONED

East Boston Craft Picked Up at Houghs Neck

TWO MEN LEFT HER

The mystery concerning the 40 foot white yacht, which was picked up adrift at Houghs Neck, Monday morning bearing the name White Cloud on her stern, was partially cleared Tuesday night, when Albert Johnson of East Boston claimed her, explaining that the craft had been stolen from her moorings, at East Boston, Sunday.

The police and private detectives throughout New England are seeking two men who abandoned the yacht at 3 o'clock Monday morning at one of the floats of John J. Powers at the foot of Parkhurst street, Houghs Neck.

It is suspected the two yacht thieves are members of the gang of house breakers who have operated all Summer along the coast from Bar Harbor Me., to Cape Cod, looting the Summer homes of the wealthy.

One of them is said to be Clyde G. Bruhm, a South Boston young man, who after a long career of house breaking, was arrested about two years ago, escaped from the City Prison and was chased through Maine and finally shook off his pursuers. The police have information that he is the leader of the gang that has been stealing thousands of dollars' worth of articles from shore residences. Several times the police have been on the point of laying hands on him, but each time he has managed to slip away.

Bruhm and his pals have made a practice of stealing yachts, going from place to place in them and committing burglaries and then abandoning the boats for fear of being traced and caught.

The White Cloud disappeared Sunday night during the storm. Early Monday morning, Capt. John J. Powers of Houghs Neck was out securing a yacht that had met disaster. The White Cloud sailed up to his landing and smashed a float, but the yacht was not damaged. Capt. Powers secured the White Cloud when he came ashore and tried to find her owners, but without success until last night.

Persons in the vicinity told him of seeing two men come ashore from her and behave in a suspicious manner. One was about 19 years old and the other about 30. One was tall. On stepping out into the street they separated and hurried away in opposite directions and have not been since since. It is believed they had plunder in large bags which they carried.

Capt. Powers found the yacht to be well appointed and fitted out. There was a cooking range, forward and sleeping accommodations for eight persons in four large berths in the cabin. In the galley Powers found a full larder, containing eggs, bread, beans, lemons, beef, pastry and about everything necessary for the comfort of a considerable party on a cruise. A pennant bearing the initials "E. B." was found.

There was nothing that seemed to be stolen aboard the yacht and no clew to her owner.

Tuesday night detectives searched the neighborhood in the effort to find some one who could identify the two young men who deserted the yacht. Detectives also searched in Quincy for the pair.

SAD HOME COMING.

The sympathy of friends and neighbors is extended to Mr. and Mrs. Thomas Keating of Upland road in the death of their little daughter Margaret, nine months of age. It was especially sad as Mr. Keating was away on a business trip which made the home coming a very sorrowful one.

SOVEREIGN GRAND LODGE.

The Sovereign Grand Lodge, I. O. O. F. in session at Winnipeg, Man., has elected the following officers for the year:

Grand Sire—Columbus A. Keller, San Antonio, Tex.

Deputy Grand Sire—Judge Robert F. Daniels, Georgia.

Grand Secretary—John B. Goodwin, Baltimore, Md.

Grand Treasurer — M. Richards Muckie, Philadelphia.

Arthur W. Stetson of Quincy is attending the convention in an official capacity.

DO YOU WANT BUSINESS?
ADVERTISE IN THE LEDGER.

RECAPTURE RICH MINING TOWN

Rebels Relieve El Tigre Mines of $20,000 Bullion

EXTRADITION FOR OROZCO SR.

Rebels Fleeing Over Hills as Mexican Federals Enter the Town That Holds Valuable American Interests —Insurgents Secure 12,000 Rounds of Ammunition Which Had Probably Been Smuggled Over Border

Douglas, Ariz., Sept. 18.—El Tigre, one of the richest mining camps in Northern Mexico, was retaken by Federals after having been in the hands of the rebel band of Inez Salazar for two days. Telephone communication with the camp was restored just as the Federal troops were moving in, and Superintendent I. R. Buddrow telephoned that the rebels were still in sight, going over the hill. Not a shot was fired in the recapture of the town. A hundred Federals, chiefly Yaqui Indians, marched into the town, and the small band of rebels that had remained to await the reply to the demand for $100,000 ransom, took to the hills. The rebels are reported to have taken with them $20,000 worth of gold and silver bullion.

The rebels had a large supply of ammunition when they left, which gave color to rumors that 12,000 rounds of ammunition had been smuggled across the line east of here while Salazar was making his way across from Chihuahua. Threats of the rebels to murder Americans were not fulfilled. So far as known, it is believed that the only Americans remaining in the section of Sonore infested by rebel bands are in well-protected towns.

In anticipation of an attack on Nacozari, the copper mining town eighty miles south of here, all of the women and children in the camp were brought to Douglas. Federal troops were sent from Agua Prieta to Fronteras to see that the refugees were not molested.

Six prisoners in all are held by United States troops at Presidio. Among the prisoners are all of the advisors and principal leaders of General Pascual Orozco, Jr., the rebel commander-in-chief. Among the prisoners positively identified, according to reports to General Steever, are General Pascual Orozco, father of the rebel general; Colonel Jose Cordova, General Orozco's private secretary and chief advisor, and Colonel Cristobal Caballaro, an advisor to the rebel chief.

Mexico City, Mex.,—Extradition proceedings against Pascual Orozco, Sr., have been filed, according to notification of secret service agents here. The elder Orozco also is wanted at El Paso on a charge of conspiracy to ship munitions of war into Mexico, which had been pending in the local courts for some weeks. So far no specific charges have been filed against the other prisoners held at Presidio. Colonel Orozco will be brought here for trial.

BY "PRESS AGENT"

Manager McGraw Characterizes Story of "Rube" Marquard's Marriage

New York, Sept. 18.—"Bah! Press agent; that's all!" was the comment Manager McGraw of the New York baseball team made on the rumor that set all the fans by the ears, that "Rube" Marquard had committed matrimony.

The rumor bases itself on the statement that "From Mrs. Fred Marquard of 3180 West Forty-Sixth street, in Cleveland, comes the news."

The only comment "Rube" himself would make upon the soft impeachment was this

"My mother's been dead nine years. I am not, and, what's more, I'm not going to be married."

DEATH BY HAZING

Causes Resolution Asking Such Pranks Be Made Criminal

Raleigh, N. C., Sept. 18.—Resolutions were drafted at a special meeting of President Venable and the trustees of the University of North Carolina asking legislation to make college hazing a criminal offense.

This action was taken in view of the killing of a student, William Rand, last Friday morning by four hazers.

Life Savers Rewarded

Washington, Sept. 18.—For bravery in saving lives, Secretary of the Treasury McVeagh awarded silver medals to George R. Horan, gunner's mate, U. S. N.; John E. Corbett, third field artillery, U. S. A., and Edward C. Hamilton, eleventh U. S. cavalry, and a gold medal to Private Henry Hanson, Company F, U. S. infantry.

Hatpin Saves Life

New York, Sept. 18.—Mrs. George Enright, passing the farm of George Burnett, Greenville, saw him being attacked by a tramp. Leaping from her automobile she stabbed the tramp with her hatpin until he fled.

MRS. NELSON H. HENRY

Prominent New York Woman Who Will Head New Board For Taft



TAKEN AS SUSPECT

Having Lived Two Years Highly Respected by New Friends

Stoneham, Mass., Sept. 18.—Two years' chase on the European and North American continents by sleuths of the leading powers of the world, directed by Scotland Yard authorities, was brought to a successful end when United States Deputy Marshall Bancroft arrested William Veasey Collier, once a distinguished man of affairs in the leather world of England, in Stoneham. He is charged with obtaining $32,000 in money and credit under false pretences in England. For the past thirteen months he has been living at Stoneham, with his wife, two grown-up sons and a daughter. He was highly respected there.

In Bristol, England, his home, Collier was a leading citizen and managing director of Hudd & Collier, limited, a leather firm. The English authorities charge that he issued false balance sheets to obtain credit beyond what his assets warranted.

TWO ATTENDANTS HELD FOR DEATH

C. B. Navers Dies as Result of Injuries Received

Brockton, Mass., Sept. 18.—Charles B. Navers, a patient in the insane department of the state farm at Bridgewater, who is alleged to have been assaulted by two attendants Friday, died from injuries.

Fred B. Sears and John Leather are held under $1500 bonds each charged with the assault and will be given a hearing Saturday.

The men were arrested on complaint of Dr. E. B. Emerson, medical director of the state farm. He declined to express any opinion as to the cause of death. Medical Examiner A. Elliott Paine will view the body.

Navers was sentenced to the state farm from Boston and about two weeks ago was transferred to the insane department.

TARIFF ON AUTOS

Is Now Proposed by Terms of Great Britain

London, Sept. 18.—Twenty leading British motor manufacturers discussed a campaign to oppose the American invasion at a luncheon given by Ralph D. Blumenfeld, editor of the London Daily Express, which is promoting a movement against American automobiles.

The formation of a big British corporation or the combination of existing companies and the establishment of a protective tariff were the definite plans proposed.

100 New Attorneys

Boston, Sept. 18.—About 100 of the 172 caandidates who successfully passed the requirements for admission to the Suffolk bar, were sworn in before Judge Sheldon in the supreme judical court. In the list were two women, Emma J. Puffer of Arlington, a graduate of Radcliffe and Boston University, and Rosamond H. Levy of Allston, a graduate of Boston University Law school. The remaining successful candidates will be sworn on Oct. 4.

Twins' Extra Fingers and Toes

Fitchburg, Mass., Sept. 18.—Mr. and Mrs. Philip Beaudrey are rejoicing in the birth of twins. Each of the little ones has twelve fingers and twelve toes.

Leaves Dog a Fortune

Brooklyn, Sept. 18.—Mac, 14-year-old terrier, is left a trust fund of $3000 by his former mistress, Loretta Dugan. Della Kerrigan is appointed guardian, to spend the income.

FOUNDED 1836.
Capital $150,000. Surplus $200,000.

PERISHABLE PAPERS

Are perhaps kept in your house with nothing between them and destruction or theft but a thin wall of wood. That isn't prudent, when, for $5 you can encase them in steel—in a box accessible to YOU ONLY—in our fire and burglar proof vault. Use a Granite Trust Co. safety-deposit box and sleep well o'-nights!

Our $5 Box is Larger Than a $10 Box in Boston.

GRANITE TRUST CO.

Pictures and Portieres
Window Draperies and Shades

You will need some new things when the fall "cleaning" is done. Get them here. You'll find we can supply just what you want, more quickly and cheaply than you can get it elsewhere. TRY US.

Pictures, lots and lots of mighty Pretty Pictures 25c up
Portieres, brand new Plain and Figured Patterns $2 up
Window Draperies of Muslin, Lace, Scrim, etc. 50c pair up
Window Shades of dependable quality 25, 35 and 50c
Curtain and Drapery Poles and Rings of all kinds
Curtain Stretchers 98c, $1.25 and $1.50

HENRY L. KINCAIDE & CO., QUINCY
Furniture--Pianos--Rugs--Ranges

The One THIN Sock That is Really Worth Every Cent of Its Price

FIRST, because it has wear-resisting fabric at **every** point of wear.

SECOND, because each one of the more than 5,000 dealers (who sell nearly ten million pairs of Interwoven Socks a year) **buys direct from the manufacturer.** No in between profits to be subtracted from the value. The one **Thin** sock that **really wears.** A brand of socks made in different mills and of different grades of yarn **cannot be uniform in quality.** Interwoven socks are all made in the same mill, on the same machines (the Interwoven patent), of the same high-lustre silk-lisle. **They are always uniform in quality.**

Interwoven toe and heel, reinforced sole and spliced ankle.

25c 35c 50c.

Interwoven TOE AND HEEL



GEORGE W. JONES
1 Granite Street, Quincy
Sept. 16-3t--9-21-1w

WHEELER'S
The Store for Ladies' Furnishings
NECKWEAR OUR SPECIALTY

House Dresses
Shirt Waists
Aprons

Hosiery
Corsets
Gloves

Stamped Linens and Threads for working

WHEELER'S
City Square, Quincy

QUINCY REGISTRY FOR NURSES
20 Whitney Road, Quincy Mass.

Will supply trained and practical nurses, attendants and nursery assistants. No charge will be made to those applying for Nurses.
Mrs. E. L. CRANE, Registrar.
Tel. Quincy 131-2

PATENTS
TRADE-MARKS and copyrights obtained or no fee. Send model, sketches or photos and brief description, for FREE SEARCH and report on patentability. 28 years experience.
Send 2-cent stamp for NEW BOOKLET, full of patent information. It will help you to fortune.
READ PAGES 11 and 12 before applying for a patent. Write to-day.
D. SWIFT & CO.
PATENT LAWYERS,
303 Seventh St., Washington, D. C.

READ LEDGER ADVS.

OLD WOLLASTON SCHOOL SOLD

Crowd Looking For Fun Somewhat Disappointed

RECEIPTS ABOUT $900

There was quite a large gathering at the old Wollaston school lot Tuesday afternoon at the auction sale of the building and contents. The most of the party were evidently bona fide buyers although there were some who came in anticipation of fun. It was a well known fact that there was a possibility of an injunction being served on Auctioneer Crane at the last minute prohibiting the sale.

It was reported at the lot that John L. Miller had been about Wollaston Monday seeking signatures to a petition for an injunction. Whether he was successful in obtaining the necessary ten signatures or whether the judge refused to grant the injunction is not known. It is known however that no sheriff put in an appearance with injunction papers.

Auctioneer Crane delayed the sale fifteen minutes as he said that he wanted to give all the leeway possible so that it could not be said that he had taken any advantages of anyone.

Promptly at 2.15 he announced that the terms of the sale were cash before anything was removed from the premises. He then commenced in the upper part of the building and sold the furnishings. The chairs and desks were sold to Louis Grossman and Mr. Cutler at the rate of ten cents for a chair and desk. Later in the afternoon some of the residents bought a desk and chair as souvenirs, although of course at an advanced price.

The Square piano, in fairly good condition went for $10 and the several furnaces in the basement brought $7.

The weather vane was sold to Frank S. Patch for $2.50 and the flag pole to Dennis F. Crowley for $2.50. The slate on the room and copper gutters was also sold to Mr. Crowley for $160. and the building above the foundation also went to Mr. Crowley for $335.

The total receipts from the sale will not be far from $900.

BEAUTIFUL FLOWERS

Covered the Casket of Dear Departed Friend

Funeral services for Mrs. Elizabeth M. Kershaw, wife of William S. Kershaw, of Beach street, were held from the Park and Downs Congregational church, Tuesday afternoon, Rev. William B. Ayers the pastor officiating.

The floral display was most impressive, the tributes being in profusion and testifying the high regard with which she was held in the community.

The services were augmented by the vested choir of the church, Chopin's funeral march being played on the organ. The bearers were Deacon Charles Chase, Deacon James D. Willson, Artemus Dingwell and Charles A. Richardson.

The pastor delivered a brief address in which he paid personal tribute as a friend to Mrs. Kershaw's character. The interment was at Lawrence.

The deceased has resided in the community for the past three years where she has become greatly beloved by all that knew her. She was a mother to the young people of the church who flocked to her home and whose confidence she enjoyed. For the past year she has been president of the Women's Missionary society. Her husband is one of the deacons of the church.

ATTITUDE RECORD BROKEN

French Aviator Reaches 18766 Feet Using Oxygen Tube

Villacoublay, France, Sept. 18.—George Legagneux, a French aviator, established a new world's record for altitude here, his machine attaining a height of 18,766 feet.

The previous holder of the world's altitude record was Roland G. Garros, who, Sept. 6, ascended in a monoplane at Houlgate, France, and reached a height of 16,240 feet.

The airman carried a tube of oxygen which he was obliged to use on reaching an altitude of 15,748 feet.

CITY COUNCIL

(Continued from Page One)

purpose of refunding the debt of the city. The order provides that of this sum $15,000 shall be paid each year. The sum is borrowed under the special act of the legislature authorizing the city to refund its indebtedness. The fifteen thousand each year will be placed in the tax levy. The order in full was as follows:—

Ordered: That for the purpose of funding the temporary debt now outstanding, represented by notes issued in anticipation of the collection of the taxes of 1912 namely $65,000 dated January 25, 1912, due October 24, 1912 $60,000 dated April 14, 1912, due October 14, 1912; and $25,000 dated May 29, 1912, due October 1, 1912,—the treasurer be authorized and directed to borrow a sum not to exceed $150,000, in accordance with Chapter 685, Acts of 1912, and that the council in passing this order do so in order to liquidate a temporary debt. No further appropriation shall be made chargeable to taxes already assessed on account of 1912 and prior years until a sufficient amount of said taxes has been collected to retire all loans issued in anticipation of 1912 taxes, and if appropriations are made, the City Auditor is directed not to pass for payment any bill chargeable to such appropriations until all loans issued on account of the 1912 taxes shall have been paid.

And the City Treasurer is hereby authorized and directed to borrow the sum of $150,000 for the above named purpose and to issue therefor, notes or bonds of the city, either in coupon or registered form. Said notes or bonds to be dated Sept. 3, 1912 and to become due and payable as follows:—

Fifteen notes or bonds of one thousand dollars ($1,000) each on Sept. 3, 1913 and Fifteen notes or bonds of one thousand dollars ($1,000) each on Sept. 3, of each succeeding year until all are paid. Rate of interest not to exceed four per cent, per annum, payable semi-annually.

Ordered to a second reading.

The Committee on Health reported ought not to pass on the order for $500 for a new garbage house. Report accepted.

The Committee on Licenses reported orders granting a number of minor licenses which were adopted.

The Finance Committee reported an amendment to the order for $2,000 for the collection of garbage. The amendment borrows the money on a one year loan.

Councilman Cunningham spoke at length on the order. He said that while the budget was under consideration he had called attention to this appropriation. He had realized at that time that $6,000 would not be sufficient. The Mayor made a statement that he should make the several departments keep within their appropriation and that he believed the $6,000 would be sufficient. It was clear to all at that time that the appropriation was $2,000 short of what was needed. A little later in the year the matter could have been taken care of in the tax levy. The Mayor had been given a chance and it was now up to him to show what the departments had done to meet his promises. There are other matters in the Board of Health department that furnish food for reflection. There is but $1,700 left in the appropriation for contageous diseases and it looks as though they would be $1,500 to the bad there. By making a loan for this amount you simply pass it up to next year's council to take care of. We have a total of $167,000 to meet next year against what was a record breaker last year. This matter should be put up to the parties where it belongs to take care of.

Councilman Abele said he had hoped that the department would get through. He did not think it right to borrow money for current expenses.

Mayor Stone said that it was a well known fact that the Board of Health was never able to get along with what was given them. This year we have had more territory to collect garbage from. More money was also needed for brooks because they were not cared for last year. Last year this department had a deficit but there was no deficit this year. He had come to the council and told them the situation. It was not the first time that the Board of Health had run short. If the Council does not provide the money for this work he would stop it immediately. He did not intend to have any deficit at the end of the year. It is up to the council to say if the garbage and ashes shall be collected or not.

Councilman Richards felt that the council was doing an illegal act in borrowing money for current expenses. It would be better to wait until the City Solicitor was present that his advice might be had. This year there did not seem to be any supplementary tax receipts from which to take the money.

Councilman Cunningham said that he had no feeling in the matter. The time has come however when things should be put right. It is this and similar matters that have put the city where it is today. The Assessors used but a small amount for abatements when there was sure to be much more that could not be collected. This year it was said that we were to have a different year. We were to have no deficits. We were elected to deal with matters of 1912. Have we done it? No. One department has already come in for more money. The department must have known in July that they would not have enough. This method was clearly wrong and he did not intend to be a party to it.

Mayor Stone replying said that the reference was not fair to him. There had been no deficit in the Board of Health this year. He had come to Council and told them the situation. This year he had allowed the Council to take all of the receipts usually taken by the Assessors to reduce the tax rate.

Councilman Cunningham said the council had a right to take all of the receipts. This matter was settled during the administration of Mayor Thompson.

Mayor Stone said that was not his understanding.

Councilman Cunningham called upon the Auditor and asked him about the question. City Auditor Fairbanks said that at that time a letter had been received from the Tax Commissioners stating that the council could use the receipts.

Mayor Stone said that he disagreed. The Council had never before taken all of the receipts.

Councilman Cunningham said that the estimated receipts this year had been $78,000 and the Council took but $65,000 leaving the remainder to the Assessors.

Mayor Stone said the Council took all it could see.

The question was on ordering the order to a second reading. The chair declared it not a vote. The vote was doubted and on rising vote 14 voted in the affirmative and the order went over to a second reading.

Councilman Gauthier offered an order for $1,000 to resurface Franklin street from Independence avenue to School street. Referred to the Street Committee.

Councilman Sodergren asked the Commissioner if the Quincy school was ready for occupancy.

Commissioner Tupper—In my opinion it is.

Councilman Sodergren—Have you any idea why it is not being occupied?

Commissioner Tupper—I suppose because the School Committee are waiting for a certificate from some official.

Councilman Sodergren—Are you willing to give such a certificate?

Commissioner Tupper—I hope to do so tomorrow morning.

Councilman Boyd offered an order providing for polling places, for the Socialist party, in conjunction with the other party primaries, September 24, that party having recorded a number legal percentage of the vote cast in the last election. Adopted.

Councilman Barker offered an order transferring the receipts from the sale of the old Wollaston school building for the improvement of the land on which the building stood. Referred to the Committee on Public Buildings.

Councilman Carruthers offered an order for $1,200 for a tar concrete sidewalk on Stewart street. Referred to the Committee on Streets.

Councilman Studley offered an order for $40 for a portable platform at the Washington school for the use of the parents and teachers association

He moved the suspension of the rules that the order might be adopted.

President Hobbs ruled the motion out of order as the order did not provide where the funds were to come from. The order then went to the Finance Committee.

Councilman Barker offered an order for the Commissioner to erect two signs reading "Look out for children" at the junction of Beale and Farrington streets and South Central avenue and Beale street, that automobiles might look out for school children. Adopted.

The order appropriating $4,000 for rebuilding Independence avenue took its second reading and the rules were suspended.

Councilman Craig moved to amend by inserting the words "westerly side." Amendment accepted.

The order was then put on its final passage and failed to pass 15 voting yes and 5 no as follows:

YES—Barker, Beeman, Boyd, Carruthers, Craig, Devaney, Ericson, Gauthier, Gilliatt, Mahoney, Richards, C. A. Ross, J. R. S. Ross, Sodergren, Studley—15.

NO—Abele, Bailey, Cunningham, Murray, Thompson—5.

ABSENT—Forde, Sandberg.

NOT VOTING—President Hobbs.

Vote reconsidered and order laid on the table.

Voted to adjourn at 9.03 until October 7.

AMICABLE SETTLEMENT

Looked For Between the Master Builders and Men

STRIKE AVERTED

The strike which was to have taken place September 16 of the bricklayers, plasters and masons local union Quincy was indefinitely postponed pending the acceptance of an agreement by a few of the master builders of Quincy. At the present time there are five builders in the city who have agreed to pay the men the requested increase. The terms of the demand made by the men have not been made public, and the agreement which the five builders have accepted is not ready for publication. However, everything points to the acceptance and the averting of all labor trouble in this branch of industry. There are 64 men who will be affected when the change occurs, and the satisfactory attitude of the builders assures a continuation of building in this city.

PROBE OF ONE DEPT.

(Continued from Page One.)

with coal? Could it have taken over 10 tons of coal to run the steam-roller on this little job? Answer, please, someone who knows, because the writer has seen a few streets built not so long ago that his memory fails him completely.

But this may be an exception; let us look at some others: The next street in order is Birch Street: Payrolls $1,232.02, foundry and store supplies $61.35, coal $9.90 (nearly two tons), other supplies $56, total $1,359.-96. Over 90 per cent labor.

On Channing Street the total expense was $2,239.77. Of this $1,994.-09 was for labor and there was $38.18 spent for coal. (About 6 or 7 tons I hould judge.)

On Dimmock Street $1,200 was the otal; $1,036.68 of which was payrolls nd $30.79 for coal. There was also 19 spent for oil. Things must have een kept running pretty smoothly on hat job.

On East Squantum Street $7,417.96 as the total, $7,106 for labor and no oal. I understand a bill for $181 or gravel was presented after January 21 of this year on this street, and his was apparently the only building aterial used.

On Kent Street $1,889.87 was expended for labor out of a total of 2,000 and there was $13.28 worth of oal used.

Plymouth Street, — total $1,596.81; abor $1,499.15; coal, $19.80.

Ritchie Road, —total, $2,172.30; abor $1,992.89; coal, $77.30.

Royal Street, —total, $1,944.45; labor $1,825.64; coal, $25.90.

Tyler Street, —total, $3,027.38; labor, $2,648; coal $91.88.

But Tyler Street had a redeeming feature in the form of a charge of $150 for the steam-roller, but alas, that charge was made and paid a month before the street work was begun, (see Auditor's records at City Hall) and some residents on Tyler Street assert that the steam-roller never came there at all.

Sufficient specific cases have been cited to show how appropriations are divided and the apparent lack of building material purchased which ordinarily enters into road construction; but it would be instructive for citizens who are interested, to study further the record of how the city's money is expended in this department. The constantly recurring items for coal, all out of proportion to the size of the job, would surely make an interesting study.

To the average voter who can solve simple problems in arithmetic, such a pastime will clearly explain why our street improvements can be more advantageously carried on in the fall; and it may also shed some light upon the reasons for the mediocre condition of Quincy's streets. I have often wondered why our streets were so poorly kept, and now I am convinced that it is because we have been putting too much labor and not enough building material on them.

Does some inquisitive mind inquire, "What is filling in the gap between the expenditure of the bulk of the appropriation of $45,000 and the special street appropriations soon to come?" Perhaps the following incident will serve to illuminate this shadow: Recently there came from the Executive to the City Council an order for the appropriation of $32,000 for extension of Water Service. When this order was before one of the committees for consideration, a schedule of applications for extension of water service and an estimate of the cost, was presented by the head of the Department of Public Works, which called for an expenditure of only $15,000. Records showed that there was $15,000 unexpended from a previous appropriation. After the head of this department made the statement that an appropriation of $15,000 in addition to the $15,000 on hand would be all that was necessary to do all the work estimated, the question was asked: "Why was this request for $32,000 put before the Council?" His answer was: "It will keep the gang busy until the end of the year!" To the credit of the City Council it should be stated that the appropriation passed was $15,000 and not $32,000, please note that this incident happened this year, and not during some "past administration."

Now, Mr. Average Voter, do not allow yourself to be soothed back to sleep by any statement that Quincy's present condition is the result of past maladministration alone. Show sufficient interest in the affairs of your city today to have an opinion of your own whether conditions have improved any this year. Don't accept the statements in this letter alone:—Look into conditions yourself and be convinced.

Quincy will have just as good an administration as you insist upon, Mr. Voter, and no better. It is your duty to your city, to your fellow-citizens and to yourself to take an interest in the common welfare and to make that interest felt at the polls, both in November and December.

You will be interested in the disclosures in the next letter which will appear in Saturday's issue.

Irving L. Shaw,
101 No. Central Ave.

*The word presumably in this sentence, leaves a wide range of possibilities. Either some of this money was used in new street construction or rebuilding, or it was not. If part of this money was used for new construction or rebuilding, then it is easy to learn that fact by looking up the records of the highway department at City hall.

Whether it was or not the fact remains that Commissioner Tupper has performed commendable work in rebuilding the greater part of Adams street, parts of Hancock and Washington streets and other thoroughfares and as there have been no special appropriations for such improvements the cost must have come out of the regular appropriations, while remitting an open column in the Ledger for the free discussion of public affairs, it is not intended that any injustice will be permitted to any official or citizen.—Ed.

Taft Boys Return to School

Beverly, Sept. 18.—The president lost two of his golfing companions when his sons Robert and Charles left Beverly to resume their studies. Robert went back to Harvard to take up work on the Law Review, of which he is an editor, and Charles went to Watertown, Ct. to the school of Horace D. Taft, the president's brother.

HOW WOULD YOU LIKE

To { fix Your fire at night / get your breakfast with it / have a good fire left for dinner } ?

Our RED ASH STOVE

will make the above program not only possible but an absolute fact.

HOW DO WE KNOW?
WE HAVE DONE IT.

C. PATCH & SON, INC
1422 Hancock St. Quincy, Mass.

RUSH RUSHED BY RUSHING WATER

Roared for Rescue From Ravaging, Rising Tide

WHILE TAKING MUD CURE

John Rush of Quincy took a cold bath Tuesday in Neponset river while under the influence of liquor. He had evidently been across the river to Harrison Square and filled up and was on his way home. After crossing the bridge into Quincy he was overcome with that tired feeling and crawled beneath the bridge to the mud flats for a snooze. He was rudely awakened from his sleep by the incoming tide which had nearly enveloped him. His cries were heard by a woman who notified a passing teamster who pulled John from his perilous position. The teamster loaded him onto his team for ballast and when Quincy was reached turned him over to Officer Murray. In court this morning John was assessed $15.

ELECTORS PLEDGED TO THE PRESIDENT

New Hampshire Republican Convention Meets

Concord, N. H., Sept. 18.—Four Republican presidential electors were chosen by the New Hampshire Republicans at their state convention.

A party platform, dealing principally with state issues and indorsing the administration of President Taft, was adopted, and a reorganization of the state committee, made necessary by the resignations of members who have joined the Progressives, was effected.

The presidential electors nominated are Orton B. Brown of Berlin, George P. Crafts of Manchester, Roland H. Spaulding of Rochester and Edwin H. Wason of Nashua.

Franklin Worcester of Hollis, nominated as the party candidate for governor in the recent state primary election, addressed the convention.

Rutland, Vt., Sept. 18.—Hotel Glenwood at Lake Bomoseen was burned yesterday. No one was injured.

Tested the Whole World Over

and through three generations Beecham's Pills are universally looked upon as the best preventive and corrective of disorders of the organs of digestion and elimination ever known. They give speedy relief from the headaches, sour stomach, indigestion due to biliousness or constipation.

BEECHAM'S PILLS

are no experiment. They are too well known for that; and their mild and gentle, but sure action on the bowels, liver, kidneys and stomach, too well approved.

If you are out of sorts take at once this famous remedy and you will endorse the good opinion of thousands—you will know why Beecham's Pills so deservedly

Have Unequaled Reputation

Sold everywhere, 10c., 25c. The directions with every box point out the road to health.



Nemo Self Reducing Corsets

Make Stout Women Slender

All **Nemo Corsets** are furnished with **Lastikops Hose Supporters**—the Supporters that wear long and never lose their original elasticity.

The Corset Shop
MISS S. E. DUNPHY
No. 8 Maple St., Quincy

CITY OF QUINCY

The owners and occupants of the following described parcels of real estate situated in the City of Quincy in the County of Norfolk and Commonwealth of Massachusetts, and the public are hereby notified that the taxes, street watering assessments, main sewer assessment apportionments, particular sewer assessments, particular sewer assessment apportionments, gypsy moth assessments thereon severally assessed for the years hereinafter specified, according to the list committed to me as Collector of Taxes for said City of Quincy by the Assessors of Taxes, remain unpaid, and that the smallest undivided part of said land sufficient to satisfy said real estate taxes, sewer, gypsy moth, and street watering assessments or apportionments with interest and all legal costs and charges, or the whole of said land if no person offers to take an individual part thereof, will be offered for sale by public auction at the Council Chamber in the City Hall of said City of Quincy on

THURSDAY, SEPT. 26, 1912.

at 9.00 o'clock A. M., for the payment of said real estate taxes, sewer, street watering, gypsy moth with interest, costs and charges thereon unless the same shall have been previously discharged.

WARD 1

Eveline S. Andrews. A certain parcel of land containing 4500 square feet with building thereon, situated upon the easterly side of Upland road, being designated on Assessors' plan on file in the Assessors' office as lot 17, plot 13, plan 1160. Tax of 1910, $64.00. Main sewer assessment apportionment $4.05.

Annie F. Berry. A certain parcel of land containing 1000 square feet, situated upon the southerly side of Shennen street, being designated on Assessors' plan on file in the Assessors' office as part of lot 77, plot 12, plan 1015. Tax of 1910, $1.00.

John T. Cavanagh. A certain parcelo f land containing 24 32-100 acres with buildings thereon, situated upon the southerly side of Sea street, being designated on Assessors' plan on file in the Assessors' office as part plot 1, plan 1057. Excepting from the above described parcel the following lots: Lot 46, 47, 48, 49, 50, 51, 52, 53, 54, 65, 81, 82, 83, 84 80, 110, 111, 115, 116, 139, 140, 122, 123, 126, 129, 130, 133, 95, 96, 141, 142, 143, 144, 145, 147, 165, 166, 170, 171, 176, 177, 196, 197, 200, 201, 202, 206, 211, 215, 218, 219, 228, 233, 242, 247, 252, 263, 267, 270 and a parcel containing 50,000 square feet belonging to the City of Quincy. Tax of 1910 $657.00. Street watering assessment $4.50.

John T. Cavanagh. A certain parcel of land containing 2000 square feet, situated upon Raymond street, being designated on Assessors' plan a part plot 1, plan 1057. Being designated as lot 270 on plan by E. W. Branch, dated April 1912, on file in the Assessors' office. Tax of 1910 $2.00.

John T. Cavanagh. A certain parcel of land containing 2000 square feet situated upon Raymond street, being designated on Assessors' plan as part plot 1, plan 1057. Being designated as lot 267 on plan by E. W. Branch, dated April 1912, on file in the Assessors' office. Tax of 1910 $2.00.

John T. Cavanagh. A certain parcel of land containing 2000 square feet situated upon Raymond street, being designated on Assessors' plan as part plot 1, plan 1057. Being designated as lot 263, on plan by E. W. Branch, dated April 1912, on file in the Assessors' office. Tax of 1910 $2.00.

John T. Cavanagh. A certain parcel of land containing 2000 square feet situated upon Hawthorn street, being designated on Assessors' plan as part plot 1, plan 1057. Being designated as lot 252, on plan by E. W. Branch, dated April 1912, on file in the Assessors' office. Tax of 1910 $2.00.

John T. Cavanagh. A certain parcel of land containing 2535 square feet situated upon Turner street, being designated on Assessors' plan as part plot 1, plan 1057. Being designated as lot 84, on plan by E. W. Branch, dated April 1912, on file in the Assessors' office. Tax of 1910 $2.50.

John T. Cavanagh. A certain parcel of land containing 1875 square feet situated upon Manet avenue, being designated on Assessors' plan as part plot 1, plan 1057. Being designated as lot 81, on plan by E. W. Branch, dated April 1912, on file in the Assessors' office. Tax of 1910 $2.00.

John T. Cavanagh. A certain parcel of land containing 2881 square feet situated upon Sea street, being designated on Assessors' plan as part plot 1, plan 1057. Being designated as lot 47, on plan by E. W. Branch, dated April 1912, on file in the Assessors' office. Tax of 1910 $5.50.

John T. Cavanagh. A certain parcel of land containing 2312 square feet situated upon Sea street, being designated on Assessors' plan as part plot 1, plan 1057. Being designated as lot 46, on plan by E. W. Branch, dated April 1912, on file in the Assessors' office. Tax of 1910 $4.50.

John T. Cavanagh. A certain parcel of land containing 2000 square feet situated upon Hawthorn street, being designated on Assessors' plan as part plot 1, plan 1057. Being designated as lot 247, on plan by E. W. Branch, dated April 1912, on file in the Assessors' office. Tax of 1910 $2.00.

John T. Cavanagh. A certain parcel of land containing 2000 square feet situated upon Hawthorn street, being designated on Assessors' plan as part plot 1, plan 1057. Being designated as lot 228, on plan by E. W. Branch, dated April 1912, on file in the Assessors' office. Tax of 1910 $2.00.

John T. Cavanagh. A certain parcel of land containing 2000 square feet situated upon Hawthorn street, being designated on Assessors' plan as part plot 1, plan 1057. Being designated as lot 242, on plan by E. W. Branch, dated April 1912, on file in the Assessors' office. Tax of 1910 $2.00.

John T. Cavanagh. A certain parcel of land containing 2000 square feet situated upon Hawthorn street, being designated on Assessors' plan as part plot 1, plan 1057. Being designated as lot 233, on plan by E. W. Branch, dated April 1912, on file in the Assessors' office. Tax of 1910 $2.00.

John T. Cavanagh. A certain parcel of land containing 2000 square feet situated upon Manet avenue, being designated on Assessors' plan as part plot 1, plan 1057. Being designated as lot 206, on plan by E. W. Branch, dated April 1912, on file in the Assessors' office. Tax of 1910 $2.00.

John T. Cavanagh. A certain parcel fo land containing 2400 square feet situated upon Manet avenue, being designated on Assessors' plan as part plot 1, plan 1057. Being designated as lot 202, on plan by E. W. Branch, dated April 1912, on file in the Assessors' office. Tax of 1910 $2.50.

John T. Cavanagh. A certain parcel of land containing 2000 square feet situated upon Manet avenue, being designated on Assessors' plan as part plot 1, plan 1057. Being designated as lot 215, on plan by E. W. Branch, dated April 1912, on file in the Assessors' office. Tax of 1910 $2.00.

John T. Cavanagh. A certain parcel of land containing 2000 square feet situated upon Manet avenue, being designated on Assessors' plan as part plot 1, plan 1057. Being designated as lot 211, on plan by E. W. Branch, dated April 1912, on file in the Assessors' office. Tax of 1910 $2.00.

John T. Cavanagh. A certain parcel of land containing 2000 square feet situated upon Manet avenue, being designated on Assessors' plan as part plot 1, plan 1057. Being designated as lot 201, on plan by E. W. Branch, dated April 1912, on file in the Assessors' office. Tax of 1910 $2.00.

John T. Cavanagh. A certain parcel of land containing 2000 square feet situated upon Manet avenue, being designated on Assessors' plan as part plot 1, plan 1057. Being designated at lot 197, on plan by E. W. Branch, dated April 1912, on file in the Assessors' office. Tax of 1910 $2.00.

John T. Cavanagh. A certain parcel of land containing 2000 square feet situated upon Manet avenue, being designated on Assessors' plan as part plot 1, plan 1057. Being designated as lot 196, on plan by E. W. Branch, dated April 1912, on file in the Assessors' office. Tax of 1910 $2.00.

John T. Cavanagh. A certain parcel of land containing 2000 square feet situated upon Manet avenue, being designated on Assessors' plan as part plot 1, plan 1057. Being designated as lot 171, on plan by E. W. Branch, dated April 1912, on file in the Assessors' office. Tax of 1910 $2.00.

John T. Cavanagh. A certain parcel of land containing 2000 square feet situated upon Casco street, being designated on Assessors' plan as part plot 1, plan 1057. Being designated as lot 170, on plan by E. W. Branch, dated April 1912, on file in the Assessors' office. Tax of 1910 $2.00.

John T. Cavanagh. A certain parcel of land containing 2000 square feet situated upon Manet avenue, being designated on Assessors' plan as part plot 1, plan 1057. Being designated as lot 200, on plan by E. W. Branch, dated April 1912, on file in the Assessors' office. Tax of 1910 $2.00.

John T. Cavanagh. A certain parcel of land containing 3242 square feet situated upon Littlefield street, being designated on Assessors' plan as part plot 1, plan 1057. Being designated as lot 147, on plan by E. W. Branch, dated April 1912, on file in the Assessors' office. Tax of 1910 $3.00.

John T. Cavanagh. A certain parcel of land containing 2449 square feet situated upon Darrow street, being designated on Assessors' plan as part plot 1, plan 1057. Being designated as lot 133, on plan by E. W. Branch, dated April 1912, on file in the Assessors' office. Tax of 1910 $2.50.

John T. Cavanagh. A certain parcel of land containing 2994 square feet with building thereon, situated upon Darrow street being designated on Assessors' plan as part plot 1, plan 1057. Being designated as lot 130, on plan by E. W. Branch, dated April 1912, on file in the Assessors' office. Tax of 1910 $7.00.

John T. Cavanagh. A certain parcel of land containing 2595 square feet, being designated on Assessors' plan as part plot 1, plan 1057. Being designated as lot 129, on plan by E. W. Branch, dated April 1912, on file in the Assessors' office. Tax of 1910 $2.50.

John T. Cavanagh. A certain parcel of land containing 2437 square feet situated upon Darrow street, being designated on Assessors' plan as part plot 1, plan 1057. Being designated as lot 126, on plan by E. W. Branch, dated April 1912, on file in the Assessors' office. Tax of 1910 $2.50.

John T. Cavanagh. A certain parcel of land containing 2437 square feet situated upon Darrow street, being designated on Assessors' plan as part plot 1, plan 1057. Being designated as lot 123, on plan by E. W. Branch, dated April 1912, on file in the Assessors' office. Tax of 1910 $2.50.

John T. Cavanagh. A certain parcel of land containing 2437 square feet situated upon Darrow street, being designated on Assessors' plan as part plot 1, plan 1057. Being designated as lot 122, on plan by E. W. Branch, dated April 1912, on file in the Assessors' office. Tax of 1910 $2.50.

John T. Cavanagh. A certain parcel of land containing 2250 square feet situated upon Manet avenue, being designated on Assessors' plan as part plot 1, plan 1057. Being designated as lot 111, on plan by E. W. Branch, dated April 1912, on file in the Assessors' office. Tax of 1910 $2.00.

John T. Cavanagh. A certain parcel of land containing 2250 square feet situated upon Manet avenue, being designated on Assessors' plan as part plot 1, plan 1057. Being designated as lot 110, on plan by E. W. Branch, dated April 1912, on file in the Assessors' office. Tax of 1910 $2.50.

John T. Cavanagh. A certain parcel of land containing 1875 square feet situated upon Manet avenue, being designated on Assessors' plan as part plot 1, plan 1057. Being designated as lot 80, on plan by E. W. Branch, dated April 1912, on file in the Assessors' office. Tax of 1910 $2.00.

John T. Cavanagh. A certain parcel of land containing 4400 square feet with building thereon, situated upon Darrow street and Manet avenue, being designated on Assessors' plan as part plot 1, plan 1057. Being designated as lots 218 and 219 on plan by E. W. Branch, dated Oct. 1910. Recorded in the Registry of Deeds, book 1163, page 576. Tax of 1910 $24.50.

John T. Cavanagh. A certain parcel of land containing 2000 square feet situated upon Casco street, being designated on Assessors' plan as part plot 1, plan 1057. Being designated as lot 140, on plan by E. W. Branch, dated Sept. 24, 1910. Recorded in the Registry of Deeds, book 1161, page 209. Tax of 1910 $2.00.

John T. Cavanagh. A certain parcel of land containing 2000 square feet situated upon Casco street, being designated on Assessors' plan as part plot 1, plan 1057. Being designated as lot 139, on plan by E. W. Branch, dated Sept. 24, 1910. Recorded in the Registry of Deeds, book 1161, page 209. Tax of 1910 $2.00.

John T. Cavanagh. A certain parcel of land containing 2250 square feet situated upon Manet avenue and Darrow street, being designated on Assessors' plan as part plot 1, plan 1057. Being designated as lot 116, on plan by E. W. Branch, dated Aug. 12, 1911. Recorded in the Registry of Deeds, book 1217, page 459. Tax of 1910 $2.50.

John T. Cavanagh. A certain parcel of land containing 2250 square feet situated upon Manet avenue, being designated on Assessors' plan as part plot 1, plan 1057. Being designated as lot 115, on plan by E. W. Branch, dated Aug. 12, 1911. Recorded in the Registry of Deeds, book 1217, page 459. Tax of 1910 $2.50.

John T. Cavanagh. A certain parcel of land containing 7324 square feet, situated upon the northerly side of Shore road, being designated on Assessors' plan on file in the Assessors' office as lots 165 and 166, plots 38 and 39, plan 1057. Tax of 1910, $6.00.

John T. Cavanagh. A certain parcel of land containing 4000 square feet, situated upon the westerly side of Casco street, being designated on Assessors' plan on file in the Assessors' office as lots 176 and 177, plots 36 and 37, plan 1057. Tax of 1910, $3.50.

John T. Cavanagh. A certain parcel of land containing 5205 square feet, situated upon the corner of Sea and Shennon streets, being designated on Assessors' plan on file in the Assessors' office as lot 23, section 2, plot 15, plan 1014. Tax of 1910, $10.00. Street watering assessment $1.08.

John T. Cavanagh. A certain parcel of land containing 5000 square feet, situated upon the southerly side of Winthrop street, being designated on Assessors' plan on file in the Assessors' office as lot 24, section 2, plot 2, plan 1014. Tax of 1910, $7.00.

John T. Cavanagh. A certain parcel of land containing 11,184 square feet with building thereon, situated upon the westerly side of Sea street, being designated on Assessors' plan on file in the Assessors' office as lots 21 and 22, section 2, plots 17 and 16, plan 1014. Tax of 1910, $42.00. Street watering assessment $2.14. Gypsy moth assessment $.90.

John Cavanagh, Braintree. A certain parcel of land containing 6400 square feet with building thereon, situated upon the southerly side of Bay View avenue, being designated on Assessors' plan on file in the Assessors' office as lot 16, Plan 1020. Tax of 1910, $20.00.

John Cavanagh, Braintree. A certain parcel of land containing 3285 square feet, situated upon the easterly side of Cottage street, being designated on Assessors' plan on file in the Assessors' office as lot 20, plot 13, plan 1020. Tax of 1910, $4.50.

John Cavanagh, Braintree. A certain parcel of land containing 2633 square feet with building thereon, situated upon the southerly side of Bay View avenue, being designated on Assessors' plan on file in the Assessors' office as lot 1, plot 15, plan 1020. Tax of 1910, $20.00.

John Cavanagh and William Cavanagh, Boston. A certain parcel of land containing 5613 square feet with building thereon, situated upon the westerly side of Sea street, being designated on Assessors' plan on file in the Assessors' office as lot 20, section 2, plot 1, plan 1014. Tax of 1910, $14.00. Street watering assessment $1.06.

Wilton A. Dunham, Everett. A certain parcel of land containing 2327 square feet with unfinished building thereon, situated upon the northerly side of Spring street, being designated on Assessors' plan on file in the Assessors' office as lot 39, plot 39, plan 1054. Tax of 1910, $8.00.

Wilton A. Dunham. A certain parcel of land containing 2336 square feet situated upon the southerly side of Brown street, being designated on Assessors' plan on file in the Assessors' office as lot 52, plot 52, plan 1057 B. Tax of 1910, $.50.

Wilton A. Dunham. A certain parcel of land containing 2370 square feet situated upon the southerly side of Brown street being designated on Assessors' plan on file in the Assessors' office as lot 53, plot 53, plan 1057 B. Tax of 1910 $.50.

Wilton A. Dunham. A certain parcel of land containing 2607 squdre feet, situated upon the northerly side of Brown street, being designated on Assessors' plan on file in the Assessors' office as lot 62, plot 62, plan 1057 C. Tax of 1910, $.50.

Elks Club. A certain parcel of land containing 8563 square feet with building thereon, situated upon the southeasterly side of Foster street, being designated on Assessors' plan on file in the Assessors' office as plot 5, plan 1137. Tax of 1910, $122.00. Street watering assessment $1.28.

Heirs or devisees of Mrs. A. Fallon, Dorchester. A certain parcel of land containing 3500 square feet, situated upon the southerly side of Bay View avenue. being designated on Assessors' plan on file in the Assessors' office as lot 1, plot 1, plan 1020. Tax of 1910, $5.00.

Heirs or devisees of Mrs. A. Fallon, Dorchester. A certain parcel of land containing 3500 square feet, situated upon the southerly side of Bay View avenue, being designated on Assessors' plan on file in the Assessors' office as lot 2, plot 2, plan 1020. Tax of 1910, $5.00.

Heirs or devisees of Mrs. A. Fallon. A certain parcel of land containing 3500 square feet, situated upon the westerly side of Bay View avenue, being designated on Assessors' plan on file in the Assessors' office as lot 3, plot 3, plan 1020. Tax of 1910, $5.00.

Gertrude B. Garra, Saugus. A certain parcel of land containing 5000 square feet, situated upon the southerly side of Babcock street, being designated on Assessors' plan on file in the Assessors' office as lot 127, plot 26, plan 1073. Tax of 1910, $4.00.

Gertrude B. Garra, Saugus. A certain parcel of land containing 5000 square feet, situated upon the southerly side of Babcock street, being designated on Assessors' plan on file in the Assessors' office as lot 126, plot 27, plan 1073. Tax of 1910, $3.00.

James D. McQuaid, attorney, Boston. A certain parcel of salt marsh land containing 9 2-10 acres, situated off Sea street, being designated on the Assessors' plan on file in the Assessors' office as plot 2, plan 1057. Tax of 1910, $10.00.

Etta J. Moses. A certain parcel of land containing 178294 square feet with buildings thereon, situated upon the northwesterly side of Sea street, being designated on Assessors' plan on file in the Assessors' office as plot 16, plan 1008. Balance of tax of 1910 $252.00. Street watering assessment $.32.

Etta J. Moses. A certain parcel of land containing 52010 square feet, situated off Sea street, being designated on Assessors' plan on file in the Assessors' office as plot 10, plan 1008. Tax of 1910 $10.00.

Etta J. Moses. A certain parcel of land containing 16000 square feet, situated off Sea street, being designated on Assessors' plan on file in the Assessors' office as plot 15, plan 1008. Tax of 1910 $2.00.

Etta J. Moses. A certain parcel of land containing 500 square feet, situated upon the westerly side of Island avenue, being designated on Assessors' plan on file in the Assessors' office as plot 17, plan 1008. Tax of 1910 $1.00.

Selma C. Olson. A certain parcel of land containing 17,050 square feet, situated upon the westerly end of Charles street, being designated on Assessors' plan on file in the Assessors' office as plot 18, plan 1028. Tax of 1910, $20.00.

George W. Rackham. A certain parcel of land containing 4500 square feet with buildings thereon, situated upon the northeasterly side of Winthrop street, being designated on Assessors' plan on file in the Assessors' office as lot 6, section 2, plot 23, plan 1013. Tax of 1910, $20.00.

Carl F. Sahlsten. A certain parcel of land containing 7000 square feet, situated upon the northwesterly side of Mattson street, being designated on Assessors' plan on file in the Assessors' office as lot 39, plot 3, plan 1190. Tax of 1910, $2.00.

Frank Wild. A certain parcel of land containing 9300 square feet, situated off Field street, being designated on Assessors' plan on file in the Assessors' office as plot 7, plan 1110. Tax of 1910, $20.00.

Augustus B. Wilgus, Jr., Boston. A certain parcel of land containing 36,150 square feet, situated upon the northerly side of Winthrop street, being designated on Assessors' plan on file in the Assessors' office as plot 3, plan 1023. Tax of 1910, $5.00.

Augustus B. Wilgus, Boston. A certain parcel of land containing 96,250 square feet, situated upon the westerly side of Weymouth street, being designated on Assessors' plan on file in the Assessors' office as plot 46, plan 1025. Tax of 1910, $2.00.

Augustus B. Wilgus, Boston. A certain parcel of land containing 63,850 square feet, situated upon the southerly side of Winthrop street, being designated on Assessors' plan on file in the Assessors' office as plot 18, plan 1026. Tax of 1910, $4.00.

WARD 2

Henry P. Brown, Trustee, Mary A. Falvey Estate. A certain parcel of land containing 33,100 square feet with building thereon, situated upon Main and Oak streets, being designated on Assessors' plan on file in the Assessors' office as plot 1, plan 2042. Tax of 1910, $64.00. Main sewer assessment apportionment $9.43.

John W. Chisholm. A certain parcel of land containing 6788 square feet, situated upon the southeasterly side of Edison park, being designated on Assessors' plan on file in the Assessors' office as lot 11, plot 20, plan 2024. Tax of 1910, $3.00. Main sewer assessment apportionment $4.43.

Carrie A. Empey. A certain parcel of land containing 8889 square feet, situated upon the westerly side of Edison park, being designated on Assessors' plan on file in the Assessors' office as lot 97, plot 15, plan 2026. Tax of 1910, $16.00. Main sewer assessment apportionment $9.29.

Heirs or devisees of Frank Gearing. A certain parcel of land containing 8445 square feet with buildings thereon, situated upon the corner of South Walnut street, and Sumner street being designated on Assessors' plan on file in the Assessors' office as plot 1, plan 2043. Tax of 1910, $20.00. Street watering assessment $1.76.

Elizabeth Gove. A certain parcel of land containing 5849 square feet with building thereon, situated upon the northwesterly side of Edison park, being designated on Assessors' plan on file in the Assessors' office as lot 94, plot 12, plan 2026. Tax of 1910, $48.50. Main sewer assessment apportionment $5.15. Particular sewer assessment apportionment $5.89.

George A. Richards, Somerville. A certain parcel of land containing 40410 square feet with buildings thereon, situated upon the southwesterly side of Washington street, being designated on Assessors' plan on file in the Assessors' office as plot 9, plan 2040. Tax of 1910 $250.00. Main sewer assessment apportionment $11.52.

Christina J. Sewell. A certain parcel of land containing 4927 square feet with buildings thereon, situated upon the northeasterly side of Farnum street, being designated on Assessors' plan on file in the Assessors' office as lot 37, plot 4, plan 2023. Tax of 1910, $49.00. Main sewer assessment apportionment $4.27. Particular sewer assessment apportionment $3.42.

WARD 3

Robert Cantley. A certain parcel of land containing 7395 square feet with building thereon, situated upon the northerly side of Kendrick avenue, being designated on Assessors' plan on file in the Assessors' office as plot 37, plan 3016. Tax of 1910, $38.00.

Antonio Coletti and Cataldo Coletti. A certain parcel of land containing 17,273 square feet with buildings thereon, situated upon the northwesterly side of Vernon street, being designated on Assessors' plan on file in the Assessors' office as plot 3, plan 3099. Tax of 1910, $20.50.

Herman Hultin. A certain parcel of land containing 15,177 square feet, situated upon the southwesterly side of Center and Intervale streets, being designated on Assessors' plan on file in the Assessors' office as plot 13, plan 3098. Tax of 1910, $14.00.

Joseph Mier and Antonfe Ruscetto. A certain parcel of land containing 15,284 square feet, situated upon the easterly side of private way between Liberty and Columbia streets, being designated on Assessors' plan on file in the Assessors' office as lots 172 and part 171, plot 37, plan 3085. Tax of 1910, $11.00.

Stewart J. Nicholl. A certain parcel of land containing 6000 square feet, situated off Brooks avenue, being designated on Assessors' plan on file in the Assessors' office as part lot 7, plot 23, plan 3066. Tax of 1910, $1.00.

WARD 4

Robert Cantley. A certain parcel of land containing 4 47-100 acres, situated adj. Prout Bros. Quarry, bounded northeasterly by land now or late of Nathaniel H. Stone et al Trs., northwesterly by land now or late of Wm. P. Barker, southwesterly by land now or late of Robert Cantley and southeasterly by land now or late of Quincy Quarries Co. Tax of 1910 $10.00.

Robert Cantley. A certain parcel of land containing 7 42-100 acres being Tract 47, Bed Bug Quarry, bounded southeasterly by land now or late of Blue Hill Quarry Co., northeasterly, northwesterly, westerly and southerly by land now or late of Robert Cantley. Tax of 1910, $70.00.

Robert Cantley. A certain parcel of land containing 7 acres with building thereon, situated off Willard street being part of Tract 48 adjacent Bed Bug Quarry, bounded southerly and easterly by land now or late of Robert Cantley, southwesterly by land now or late of The Quincy Quarries Co. Tax of 1910, $100.00.

Robert Cantley. A certain parcel of land containing 2 15-100 acres with buildings thereon, situated (Tract 42) off Willard street, Gold Leaf Quary, bounded northwesterly, southwesterly and southeasterly by land now or late of Robert Cantley and northeasterly by land now or late of Quincy Quarries Co. Tax of 1910, $70.00.

Robert Cantley. A certain parcel of land containing 1 35-100 acres being part 33 part Tract 26 adjacent Blue Hill Reservation, bounded southeasterly and southwesterly by land now or late of Quincy Quarries Co. northerly by land now or late of Robert Cantley. Tax of 1910, $4.00.

Robert Cantley. A certain parcel of land containing 2 86-100 acres with buildings thereon, being part 26 part Tract 19 known as Scandia Granite Co., bounded northerly by land now or late of William P. Barker, southwesterly by land now or late of Quincy Quarries Co., southerly and easterly by land now or late of Robert Cantley. Tax of 1910, $6.00.

John J. Cashman. A certain parcel of land containing 8500 square feet with buildings thereon, situated off the westerly side of Willard street lot B. (at Burke Bros.), bounded northerly by land now or late of John J. Cashman westerly and southerly by land now or late of Jonathan S. Swingle and easterly by land now or late of Quincy Quarries Co. Tax of 1910, $29.00.

John J. Cashman. A certain parcel of land containing 36320 square feet with buildings thereon, situated upon the easterly side of Willard street, bounded northerly and easterly by land now or late of Old Colony Railroad Co., southerly by land now or late of William Cashman and westerly by Willard street. Tax of 1910, $192.00.

John J. Cashman. A certain parcel of land containing 5 90-100 acres with buildings thereon, situated upon the westerly side of Willard street being Quarry Land, bounded northerly by land now or late of Adams R. E. Trust and Jonathan Swingle, westerly by land now or late of Thomas F. Mannex, southerly by land now or late of Jonathan S. Swingle and Burke Bros. and easterly by Willard street. Tax of 1910 $304.00.

Jeremiah W. Donovan. A certain parcel of land containing 1-4 acres with buildings thereon, situated upon the easterly side of Hall place, bounded northerly by land now or late of T. F. Mannex, easterly by land now or late of City of Quincy, southerly by land now or late of J. W. Donovan and westerly by Hall place. Tax of 1910, $82.00.

Jeremiah W. Donovan. A certain parcel of land containing 1-4 acres with buildings thereon, situated upon the easterly side of Hall place, bounded northerly by land now or late of J. W. Donovan, easterly by land now or late of City of Quincy, southerly by land now or late of Daniel Riley and westerly by Hall place. Tax of 1910, $82.00.

W. L. Faxon, Middleboro. A certain parcel of land containing 5394 square feet situated upon the northeasterly side of Centre street being lot 30, bounded southeasterly by land now or late of J. W. Nightingale, northeasterly by land now or late of Catherine McLaughlin, northwesterly by land now or late of Lydia C. King and southeasterly by Center street. Tax of 1910, $6.00.

Wilbur F. Lakin. A certain parcel of land containing 16650 square feet with buildings thereon, situated upon the southerly side of Robertson street, bounded westerly by land now or late of Silas Hicks, southerly and easterly by land now or late of Heirs of Joseph W. Robertson and northerly by Robertson street. Tax of 1910 $54.00.

Wilbur F. Lakin. A certain parcel of land containing 9 3-4 acres, situated upon the northeasterly side of Willard street, bounded northerly by land now or late of Keenan and Thomas Whalen easterly by land now or late of Orin Bates, southerly by a private way and westerly by Willard street. Tax of 1910 $50.00. Street watering assessment $11.20.

Mary E. McGee, Boston. A certain parcel of land containing 40770 square feet, situated in Hillside Park, being lots 94-95-96-97-98-99-100, bounded westerly by land now or late of Quincy Quarries Co., northerly by a private way, easterly by lots 93 and 101 and southerly by a private way. Tax of 1910 $4.00.

Mary E. McGee, Boston. A certain parcel of land containing 6000 square feet, situated in Hillside Park, being lot 93, bounded westerly by lot 94, southerly by lots 101 and 102, easterly by lot 92 and northerly by a private way. Tax of 1910 $1.00.

Mary E. McGee, Boston. A certain parcel of land containing 23200 square feet, situated in Hillside Park, being lots 81-82-83-84, bounded westerly by land now or late of Quincy Quarries Co., northerly by lots 74 to 78 inclusive, easterly by lot 85 and southerly by a private way. Tax of 1910 $4.00.

Mary E. McGee, Boston. A certain parcel of land containing 6000 square feet, situated in Hillside Park, being lot 78, bounded easterly by lot 77, southerly by lot 81, westerly by land now or late of Quincy Quarries Co., and northerly by a private way. Tax of 1910 $1.00.

Mary E. McGee, Boston. A certain parcel of land containing 6000 square feet, situated in Hillside Park, being lot 77, bounded westerly by lot 78, easterly by lot 76, southerly by lots 81 and 82 and northerly by a private way. Tax of 1910 $1.00.

Mary E. McGee, Boston. A certain parcel of land containing 71,300 square feet, situated upon the northerly side of Grove street, bounded easterly by land now or late of William R. Thomas and others, northerly by land now or late of Alexander S. Wheeler and Edward W. Hutchins, westerly by land now or late of City of Quincy and Patrick C. Grady and southerly by Grove street. Being designated as lots 9 to 19 inclusive. Tax of 1910 $8.00.

Mary E. McGee, Boston. A certain parcel of land containing 11584 square feet, situated in Hillside Park, bounded easterly by land now or late of G. H. Field, northerly by land now or late of Nathaniel H. Stone, et al, trs., westerly by Forest avenue, and southerly by Hillside Terrace, being designated as lots 8 and 9. Tax of 1910 $1.00.

Mary E. McGee, Boston. A certain parcel of land containing 19741 square feet, situated in Hillside Park, being lots 68-69-70, bounded northerly and westerly by land now or late of City of Quincy, easterly by land now or late of Adams Real Estate Trust and by Forest avenue, and southerly by land now or late of Adams Real Estate Trust and by a private way. Tax of 1910 $4.00.

Heirs or devisees of Timothy O'Keefe. A certain parcel of land containing 3300 square feet, situated off Kent street, (of Nightingale) bounded northerly by land now or late of Catherine O'Keefe, easterly by land now or late of John Furningham, southerly and westerly by land now or late of J. Warren Nightingale Tax of 1910 $1.00.

WARD 5

Mrs. Janette Abbott. A certain parcel of land containing 7843 square feet, situated upon the corner of Granger and Everett streets, being designated on Assessors' plan on file in the Assessors' office as lot 1, block 3, section 5, plan 5141. Tax of 1910 $9.00.

Hilda Carlson. A certain parcel of land containing 4686 square feet, situated upon the northwesterly side of Hilda street, being designated on Assessors' plan on file in the Assessors' office as lot 45, plot 79, plan 5198. Tax of 1910 $4.00.

Hilda Carlson. A certain parcel of land containing 4235 square feet, situated upon the northwesterly side of Hilda street, being designated on Assessors' plan on file in the Assessors' office as lot 52, plot 86, plan 5198. Tax of 1910 $3.50. Gypsy Moth assessment $.60.

Royal S. Eastman. A certain parcel of land containing 5103 square feet, situated upon the northerly side of Bromfield street, being designated on Assessors' plan on file in the Assessors' office as lot 459, plot 5, plan 5025. Tax of 1910 $10.00.

William E. Harmon, Trustee, Boston. A certain parcel of land containing 10,000 square feet, situated upon the southerly side of Franklin avenue, being designated on Assessors' plan on file in the Assessors' office as lots 772 and 773, plots 21 and 22, plan 5056. Tax of 1910 $8.00.

John E. Poland. A certain parcel of land containing 2160 square feet, situated upon the northwesterly side of Cheriton road, being designated on Assessors' plan on file in the Assessors' office as part lot 85, plot 36, plan 5016 C. Tax of 1910 $3.00.

Heir or devisees of William B. Rice. A certain parcel of land containing 10,740 square feet, situated upon the southerly side of Summit avenue, being designated on Assessors' plan on file in the Assessors' office as lot 3, block 5, section 3, plan 5198. Tax of 1910 $8.00.

Heirs or devisees of William B. Rice. A certain parcel of land containing 10,612 square feet, situated upon the northerly side of Summit avenue, being designated on Assessors' plan on file in the Assessors' office as lot 2, block 5, section 3, plan 5198. Tax of 1910 $8.00.

Mary Salerno, Revere. A certain parcel of land containing 7005 square feet, situated upon the corner of Adams and Beale streets, being designated on Assessors' plan on file in the Assessors' office as lot 54, plot 88, plan 5198. Tax of 1910 $7.00. Street watering assessment $3.38.

Elizabeth Sanborn. A certain parcel of land containing 6804 square feet with building thereon, situated upon the southeasterly side of Warren avenue, being designated on Assessors' plan on file in the Assessors' office as part lot 13, block 5, section 2, plan 5183. Tax of 1910 $85.00.

Anna F. Sparrow. A certain parcel of land containing 11,250 square feet with building thereon, situated upon the southwesterly side of Prospect avenue, being designated on Assessors' plan on file in the Assessors' office as lot 12, block 6 (or C), section 2, plan 5177. Tax of 1910 $54.00. Particular sewer assessment apportionment $10.90.

Heirs or devisees of Edmund B. Taylor. A certain parcel of land containing 5355 square feet situated upon the northerly side of Albion road, being designated on Assessors' plan on file in the Assessors' office as lot 6, plot 6, plan 5016 A. Tax of 1910 $7.50.

Heirs or devisees of Edmund B. Taylor. A certain parcel of land containing 5161 square feet situated upon the northerly side of Albion road, being designated on Assessors' plan on file in the Assessors' office as lot 7, plot 7, plan 5016 A. Tax of 1910 $7.00.

WARD 6

Edward K. Boynton and Augusta G. Locke, Boston. A certain parcel of land containing 8590 square feet, situated upon the southeasterly side of E. Squantum street, being designated on Assessors' plan on file in the Assessors' office as lot 82, plot 2, plan 6034. Tax of 1910, $9.00.

Leon E. Brown, New York. A certain parcel of land containing 1000 square feet, situated upon the corner side of Copley and Randlett streets, being designated on Assessors' plan on file in the Assessors' office as part lot 708, plot 5, plan 5061. Tax of 1910 $.50.

Hilda Carlson and John R. Nelson. A certain parcel of land containing 4512 square feet situated upon the corner of E, Squantum and Newland streets, being designated on Assessors' plan on file in the Assessors' office as lot 776, plot 1; plan 6120 A. Trans. Cert. No. 645. Tax of 1910 $2.00.

Hilda Carlson and John R. Nelson. A certain parcel of land containing 4296 square feet situated upon the southeasterly side of E. Squantum street, being designated on Assessors' plan on file in the Assessors' office as lot 775, plot 2, plan 6120 A. Trans. Cert. No. 645. Tax of 1910 $2.00.

Hilda Carlson and John R. Nelson. A certain parcel of land containing 3756 square feet situated upon the corner of Dorchester and Shoreham streets, being designated on Assessors' plan on file in the Assessors' office as lot 2, plot 2, plan 6099. Trans. Cert. No. 645. Tax of 1910 $5.00.

Hilda Carlson and John R. Nelson. A certain parcel of land containing 2400 square feet situated off Bellevieu road, being designated on Assessors' plan on file in the Assessors' office as part lot 7, plot 24, plan 6099 Trans. Cert. No. 645. Tax of 1910 $2.00.

Hilda Carlson and John R. Nelson. A certain parcel of land containing 4309 square feet situated upon the northwesterly side of Monmouth street, being designated on Assessors' plan on file in the Assessors' office as lot 752, plot 6, plan 6101 A. Trans. Cert. No. 645. Tax of 1910 $2.00.

Hilda Carlson and John R. Nelson. A certain parcel of land containing 3272 square feet situated upon the southeasterly side of Dorchester street, being designated on Assessors' plan on file in the Assessors' office as lot 4, plot 27, plan 6099. Being registered as Transfer Certificate 645, book 4, page 645, Norfolk District of the Land Court. Tax of 1910 $4.50.

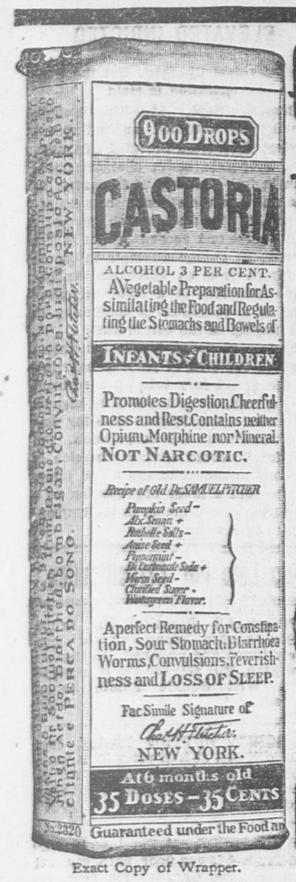
Hilda Carlson and John R. Nelson. A certain parcel of land containing 3398 square feet with unfinished building thereon, situated upon the southeasterly side of Dorchester street, being designated on Assessors' plan on file in the Assessors' office as lot 5, plot 26, plan 6099. Being registered as Transfer Certificate 645, book 4, page 645, Norfolk District of the Land Court. Tax of 1910 $28.50.

Heirs or devisees of Thomas Costain. A certain parcel of land containing 22,003 square feet, situated upon the northeasterly side of Hancock street, being designated on Assessors' plan on file in the Assessors' office as plot 5, plan 6171. Tax of 1910, $10.00. Street watering assessment $1.40.

Charles P. Johnson, Neponset. A certain parcel of land containing 6775 square feet, situated upon the corner of Safford street and Broadway, being designated on Assessors' plan on file in the Assessors' office as lot 1060, plot 10, plan 6112. Tax of 1910, $4.50.

Charles P. Johnson, Neponset. A certain parcel of land containing 6775 square feet, situated upon the corner of unnamed street and Broadway, being designated on Assessors' plan on file in the Assessors' office as lot 1047, plot 11, plan 6112. Tax of 1910, $4.00.

Peter D. Morrison, Dorchester. A certain parcel of land containing 4235 square feet situated upon the easterly side of Vershire street, being designated on Assessors' plan on file in the Assessors' office as lot 246, plot 14, plan 6150. Being registered as Transfer Certificate No. 168, book 1, page 168, Norfolk District of the Land Court. Tax of 1910 $3.50. Gypsy moth assessment $



Exact Copy of Wrapper.

CASTORIA

For Infants and Children.

The Kind You Have Always Bought

Bears the Signature of Chas. H. Fletcher.

In Use For Over Thirty Years

CASTORIA

THE CENTAUR COMPANY, NEW YORK CITY.

CITY OF QUINCY

(Continued from Page Four.)

George A. Richards, Somerville. A certain parcel of land containing 8476 square feet with building thereon, situated upon the corner of Glover and Newbury avenues, being designated on Assessors' plan on file in the Assessors' office as plot 20, plan 6032. Tax of 1910 $67.00. Main sewer assessment apportionment $8.46.

Harris C. Spencer. A certain parcel of land containing 3868 square feet, situated upon the southerly side of Station street. "The Square" being designated on Assessors' plan on file in the Assessors' office as lot 24, plot 15, plan 6003. Tax of 1910 $5.00.

Harris C. Spencer. A certain parcel of land containing 3628 square feet, situated upon the southerly side of Station street, "The Square" being designated on Assessors' plan on file in the Assessors' office as lot 25, plot 14, plan 6003. Tax of 1910 $5.00.

Patrick Sullivan, 2nd. A certain parcel of land containing 15,951 square feet with building thereon, situated upon the southeasterly side of Linden street, being designated on Assessors' plan on file in the Assessors' office as plot 7, plan 6162. Tax of 1910 $30.00.

Mary A. Webb, Boston. A certain parcel of land containing 2819 square feet, situated upon the southerly side of Walker place, being designated on Assessors' plan on file in the Assessors' office as lot 12, plot 29, plan 6047. Tax of 1910 $5.00.

Mary A. Webb, Boston. A certain parcel of land containing 3245 square feet, situated upon the southerly side of Walker place, being designated on Assessors' plan on file in the Assessors' office as lot 13, plot 30, plan 6047. Tax of 1910 $5.00.

Mary A. Webb, Boston. A certain parcel of land containing 3722 square feet, situated upon the corner side of Sagamore and Prospect streets, being designated on Assessors' plan on file in the Assessors' office as lot 8, plot 25, plan 6047. Tax of 1910 $11.00. Street watering assessment $1.06.

Mary A. Webb, Boston. A certain parcel of land containing 2975 square feet, situated upon the northerly side of Sagamore street, being designated on Assessors' plan on file in the Assessors' office as lot 7, plot 24, plan 6047. Tax of 1910 $9.00. Street watering assessment $.80.

Mary A. Webb, Boston. A certain parcel of land containing 4316 square feet, situated upon the northerly side of Sagamore street, being designated on Assessors' plan on file in the Assessors' office as lot 6, plot 23, plan 6047. Tax of 1910 $10.00. Street watering assessment $.80.

Mary A. Webb, Boston. A certain parcel of land containing 4112 square feet, situated upon the northerly side of Sagamore street, being designated on Assessors' plan on file in the Assessors' office as lot 5, plot 22, plan 6047. Tax of 1910 $10.00. Street watering assessment $.82.

Willard Welsh, Boston or Malden. A certain parcel of land containing 20,739 square feet, situated upon the northerly side of W. Squantum street, being designated on Assessors' plan on file in the Assessors' office as plot 1, plan 6158. Tax of 1910 $20.00.

Willard Welsh, Boston or Malden. A certain parcel of land containing 23,850 square feet, situated upon the northwesterly side of W. Squantum street, being designated on Assessors' plan on file in the Assessors' office as plot 4, plan 6158. Tax of 1910 $24.00.

HERBERT S. CHILD,
Tax Collector of Quincy.
Quincy, Sept. 4, 1912.
4, 11, 18

☞Anniversary Patriots of Aug. 31st on sale at Ledger Office, 5 cents a copy ready for mailing, postage 5 cents extra. Have you sent a copy to your friends?

MISS KATHERINE WALLACE

Boston Girl, 20, Who Swam The Delaware With Hands And Feet Tied Securely



Photo by American Press Association.

Miss Wallace's "Crossing the Delaware" stunt took place from Philadelphia to Camden. She first did the feat alone, accompanied by her brother and a friend. Then she raced another girl, a Miss Stanton, who was similarly tied. The swimmers made their strokes with the muscles of the back and shoulders, swimming on one side, then on the other.

DECLINES THE HONOR

Frothingham Will Be Away and Cannot Write Republican Platform

Boston, Sept. 18.—Louis A. Frothingham will not write the platform for the next Republican state convention. The reason he assigns for declining is that he will be away from Boston at that time, so that he cannot attend the convention.

At a meeting the state committee accepted his resignation and selected Representative Channing H. Cox of Boston to succeed him as chairman.

Earlier in the campaign Mr. Frothingham was reported as a Progressive, favoring Roosevelt, but this idea was dispelled later when the state committee gave him the chairmanship of the resolutions committee, the most important committee of the state convention.

Wagers Her Stockings

South Norwalk, Conn., Sept. 18.—Either Miss Katherine Henry, a pretty high school teacher of this place, will wear low shoes and white hosiery throughout the winter, regardless of snow, rain or cold, if Roosevelt is beaten, or Lester Wyeth will wear a straw hat until spring if Teddy is elected. This will be the case because of a wager they made.

Death Cell Receives Jordan

Boston, Sept. 18.—Chester S. Jordan entered the death cell at the state prison last night. It is the same cell occupied by Spencer, who was electrocuted Tuesday morning.

Germans to Study Telephone

Berlin, Sept. 18.—The German postoffice department is sending three officials to the United States to study American telephone methods.

☞Furniture and Piano moving done right and reasonable by Kincaide & Co. 15 M. W. F. tf

Keziah Coffin

Author of "Cy Whittaker's Place," "Cap'n Eri," Etc.

By Joseph C. Lincoln

Illustrations by Ellsworth Young

(Copyright, 1909, by D. Appleton & Company)

SYNOPSIS.

CHAPTER I—Mrs. Keziah Coffin, supposed widow, is arranging to move from Trumet to Boston, following the death of her brother, for whom she had kept house. Grace Van Horne, ward of Capt. Eben Hammond, leader of the "Come-outer" religious sect, offers to assist her financially if she will remain. She declines. Kyan Pepper, widower, offers marriage, and is indignantly refused.

CHAPTER II—Capt. Elkanah Daniels, leader of the Regular church, offers Keziah a place as housekeeper for the new minister, and she decides to remain in Trumet.

(Continued from last issue.)

On Friday evening the minister conducted his first prayer meeting. Before it, and afterwards, he heard a good deal concerning the Come Outers. He learned that Captain Eben Hammond had preached against him in the chapel on Sunday. Most of his own parishioners seemed to think it a good joke.

The sun of the following Thursday morning rose behind a curtain of fog as dense as that of the day upon which Ellery arrived. A flat calm in the forenoon, the wind changed about three o'clock, and, beginning with a sharp and sudden squall from the north-west, blew hard and steady. Yet the fog still cloaked everything and refused to be blown away.

"Goin' out in this, Mr. Ellery!" exclaimed Keziah, in amazement, as the minister put on his hat and coat about seven that evening. "Sakes alive! you won't be able to see the way to the gate. It's as dark as a nigger's pocket and thicker than young ones in a poor man's family, as my father used to say. You'll be wet through. Where in the world are you bound for this night?"

The minister equivocated. He said he had been in the house all day and felt like a walk.

"Well, take an umbrella, then," was the housekeeper's advice. "You'll need it before you get back, I cal'late."

It was dark enough and thick enough, in all conscience. The main road was a black, wet void, through which gleams from lighted windows were big vague, yellow blotches. The umbrella was useful in the same way that a blind man's cane is useful, in feeling the way. Two or three stragglers who met the minister carried lanterns. John Ellery stumbled on through the mist till he reached the "Corners" where the store was located and the roads forked. There, he turned to the right, into the way called locally "Hammond's Turn-off." A short distance down the "Turn-off" stood a small, brown-shingled building, its windows alight. Opposite its door, on either side of the road, grew a spreading hornbeam tree surrounded by a cluster of swamp blackberry bushes. In the black shadow of the hornbeam Mr. Ellery stood still. He was debating in his mind a question: should he or should he not enter that building?

As he stood there, groups of people emerged from the fog and darkness and passed in at the door. Some of them he had seen during his fortnight in Trumet. Others were strangers to him. A lantern danced and wabbled up the "Turn-off" from the direction of the bay shore and the packet wharf. It drew near, and he saw that it was carried by an old man with long, white hair and chin beard, who walked with a slight limp. Beside him was a thin woman wearing a black poke bonnet and a shawl. In the rear of the pair came another woman, a young woman, judging by the way she was dressed and her lithe, vigorous step. The trio halted on the platform of the building. The old man blew out the lantern. Then he threw the door open and a stream of yellow light poured over the group.

The young woman was Grace Van Horne. The minister recognized her at once. Undoubtedly, the old man with the limp was her guardian, Captain Eben Hammond, who, by common report, had spoken of him, Ellery, as a "hired priest."

The door closed. A few moments thereafter the sound of a squeaky melodeon came from within the building. It wailed and quavered and groaned. Then, with a suddenness that was startling, came the first verse of a hymn, sung with tremendous enthusiasm:

"Oh, who shall answer when the Lord shall call
His ransomed sinners home?

The hallelujah chorus was still ringing when the watcher across the street stepped out from the shadow of the hornbeam. Without a pause he strode over to the platform. Another moment and the door had shut behind him.

The minister of the Trumet Regular church had entered the Come-Outer chapel to attend a Come-Outer prayer-meeting!

CHAPTER IV.

In Which the Parson Cruises In Strange Waters.

The Come-Outer chapel was as bare inside, almost, as it was without. Bare wooden walls, a beamed ceiling, a raised platform at one end with a table and chairs and the melodeon upon it, rows of wooden settees for the congregation—that was all. As the minister entered, the worshipers were standing up to sing. Three or four sputtering oil lamps but dimly illumined the place and made recognition uncertain.

The second verse of the hymn was just beginning as Ellery came in. Most of the forty or more grown people in the chapel were too busy wrestling with the tune to turn and look at him. A child here and there in the back row twisted a curious neck but twisted back again as parental fingers tugged at its ear. The minister tiptoed to a dark corner and took his stand in front of a vacant settee.

The man whom Ellery had decided must be Captain Eben Hammond was standing on the low platform beside the table. A quaint figure, patriarchal with its flowing white hair and beard, puritanical with its set, smooth-shaven lips and tufted brows. Captain Eben held an open hymn book back in one hand and beat time with the other. He wore brass-bowed spectables well down toward the tip of his nose. Swinging a heavy, stubby finger and singing in a high, quavering voice of no particular register, he led off the third verse:

"Oh, who shall weep when the roll is called
And who shall shout for joy?"

The singing over, the worshipers sat down. Captain Eben took a figured handkerchief from his pocket and wiped his forehead. The thin, near-sighted young woman who had been humped over the keyboard of the melodeon, straightened up. The worshipers relaxed a little and began to look about.

Then the captain adjusted his spectacles and opened a Bible, which he took from the table beside him. Clearing his throat, he announced that he would read from the Word, tenth chapter of Jeremiah:

"'Thus saith the Lord. Learn not the way of the heathen, and be not dismayed at the signs of heaven; for the heathen are dismayed at them.'"

"A-men!"

The shout came from the second bench from the front, where Ezekiel Bassett, clam digger and fervent religionist, was always to be found on meeting nights. Ezekiel was the father of Susannah B. Bassett, "Sukey B." for short, who played the melodeon. He had been, by successive seizures, a Seventh Day Baptist, a Second Adventist, a Millerite, a Regular, and was now the most energetic of Come-Outers. Later he was to become a Spiritualist and preside at table-tipping seances.

Ezekiel's amen was so sudden and emphatic that it startled the reader into looking up. Instead of the faces of his congregation, he found himself treated to a view of their back hair. Nearly every head was turned toward the rear corner of the room, there was a buzz of whispering and, in front, many men and women were standing up to look.

(To be Continued.)

BRITISH EXPRESS KILLS FOURTEEN

Several Bodies Cremated in Burning Car

Liverpool, Sept. 18.—Fourteen persons were killed and forty-nine injured by the derailing last evening of the express from Chester to Liverpool at Ditton Junction, about eight miles from Liverpool.

The train had passed over the long bridge spanning the Mersey and was running down the incline leading to the junction when at the crossover point the engine jumped the rails and crashed into the buttress of a bridge spanning the line.

The coupling of the car next the engine parted and the train of nine cars sped on to the station. The leading cars crashed into the platform with terrific force and were wrecked.

One car was overturned and caught fire. In spite of the efforts of a fire brigade it was soon consumed. Several bodies in this car were cremated but some of the injured were rescued from windows.

HOW'S THIS?

We offer One Hundred Dollars Reward for any case of Catarrh that cannot be cured by Hall's Catarrh Cure.
F. J. CHENEY & CO., Toledo, O.
We, the undersigned, have known F. J. Cheney for the last 15 years, and believe him perfectly honorable in all business transactions and financially able to carry out any obligations made by his firm.
Walding, Kinnan & Martin,
Wholesale Druggists, Toledo, O.
Hall's Catarrh Cure is taken internally, acting directly upon the blood and mucous surfaces of the system. Testimonials sent free. Price 75 cents per bottle. Sold by all Druggists.
Take Hall's Family Pills for constipation.

INSURANCE
Fire, Liability and Automobile
Strongest Companies. Lowest Rates
Liberal treatment in case of loss.
H. L. KINCAIDE & CO.

ADMINISTRATOR'S NOTICE.

Notice is hereby given that the subscriber has been duly appointed Administrator of the estate of Mary A. Maibach late of Quincy in the County of Norfolk, deceased, intestate, and has taken upon himself that trust by giving bond as the law directs. All persons having demands upon the estate of said deceased are required to exhibit the same; and all persons indebted to said estate are called upon to make payment to:

CARL J. MAIBACH,
Administrator.
Address 917, 918 Tremont Bldg.
Boston, September 10, 1912.
Sept. 3t 11, 18, 25.

ETHEL F. RAYMOND
Teacher of Piano
45 Upland Road, Quincy
Tel. 1796 W. Sept. 10-12t

F. WRIGLEY
Teacher of Music
1 Adams Street, Quincy
Resumes Sept. 1st. Aug. 20-1m

VIOLIN LESSONS
MR. GEORGE MONK
241 Washington Street.
Particular attention given to beginners
Sept. 15-tf

EMPLOYMENT OFFICE
FOR LADIES AND MEN
MRS. F. SARKINEN
45 Copeland St.; W. Quincy, Mass.
Tel. 1893 W 16-12t

LEE'S INN, Squantum
15th season for the famous DINNERS
Fish--Chicken--Broiled "Live" a la carte
Phone, Quincy 1643 W
Leave Electrics at Boardwalk, 5 cent fare from any part of Quincy; ask for transfer. July 23-2mos

M. MIRKIN
First-Class Upholsterer
Parlor Suits, Mattresses and Couches made to Order
All kinds of Furniture Repaired and Re-covered at reasonable prices.
67 Washington St., Quincy, Mass.
Tel. Conn. Sept. 16-1m

PENNIMAN'S
TAXI SERVICE
Taxis and 5 and 7 Passenger Touring Cars for all occasions
C. H. PENNIMAN, Prop.
Agent for Pope-Hartford Cars
Demonstration by Appointment
Phones
Stable 207. Residence 972 W
Dec. 23-tf

LEWIS N. CURTIS,
PAINTER and GLAZIER.
LEADED STAINED GLASS.
DECORATOR and PAPER HANGER
OLD FURNITURE REFINISHED.
Orchard Place, off Spear Street, Quincy.

A GOOD TIME
for you to think about having your
FURNITURE REPAIRING
done is in your vacation time
—AT—
HOLMES & HALL
GENERAL UTILITY HOSPITAL
96 Washington St., Quincy
TELEPHONE 974 W

JAMES F. BURKE
Real Estate and Insurance
AUCTIONEER MORTGAGES
Justice of the Peace Notary Public
Room 4, Savings Bank Building
Tel. 385-3 Jan. 17-tf

M. T. SULLIVAN
Real Estate Insurance
Auctioneer Care of Property
Justice of the Peace
Room 3 Burgin & Merrill Block, QUINCY

PATENTS
PROCURED AND DEFENDED. Send model, drawing or photo. for examination and free report. Free advice, how to obtain patents, trade marks, copyrights, etc., IN ALL COUNTRIES.
Business direct with Washington saves time, money and often the patent.
Patent and Infringement Practice Exclusively.
Write or come to us at
710 Eighth Street, near United States Patent Office, WASHINGTON, D. C.
C. A. SNOW & CO.

CLASSIFIED ADVERTISEMENTS

Advertisements under this head 25 words or less one time 25 cents Three consecutive insertions 50 cents. 5 consecutive insertions 75 cents.
No advertisements taken over the telephone, received by mail or at the office unless accompanied by cash.

TO LET

TO LET—Half a house of 5 rooms at 121 Phipps street. Inquire at 48 Quincy avenue. 18-6t

TO LET—New house 6 rooms and bath. Beautiful location. American neighborhood. North Weymouth Tel. 235-R Weymouth or address X Ledger office. 17-3t

TO LET—Tenement of 6 rooms, Bath and all improvements, about 7 minutes from centre. Apply to O. F. Frisk. Room 10 Johnson Bldg., Quincy. 16-3t

FOUND

FOUND—A Masonic charm. Owner may have by proving property and paying charges by applying at the Ledger office. 17-3t

FOR SALE

FOR SALE—Land on Goffe St., and Upland road at low price, or I will build you a house on same to suit and sell it to you complete at extremely low figures. Call on me at once and talk it over. Don't wait, for this is the best oportunity ever offered to secure a home in a first class residential section. Charles A. Ericson, Builder, 4 Euclid avenue, Quincy, Mass. Tel. 586M 6-W-S tf

FOR SALE or TO LET—Single house. 42 Upland road. Apply to J. Peterson, 394 Washington street, Quincy Point. 16-6t

FOR SALE—My residence on Goffe street. House contains 12 rooms, 3 bath rooms. Everything in good condition ready to move in. Garage heated by hot water large enough to accommodate two large and one smaller car. Also cow barn and hen-house. Grounds are beautifully laid out and contain 63,950 square feet of land. Fine tennis court. Located in best residential district in Quincy, and house commands a fine view of the harbor which can never be shut off. Having found it necessary to move from Quincy I desire to dispose of this place and will sell at a low figure for quick sale. E. H. Angier, Ashland, Mass. 14-tf

FOR SALE
A new upright piano at a bargain for quick sale. Price made easy. Address C. C. S. Ledger office. 17-3t

WANTED

WANTED—A young girl for general house work and to help wait at table. Mrs. Wrigley, 1 Adams street. 18-3t

WANTED—Cashier who understands her business and can give references. Good wages to the right party. Apply to Quincy Market, Hancock street. 17-tf

WANTED — Waitress. Apply at Thompson's Cafe, Quincy square. 14-6t

WANTED—The Local Association of Marine Draftsmen desires rooms or a house, centrally located (in Quincy), for permanent headquarters. One room must be large enough for a pool table. Address, B. G. Barnes, Adams Shore, Quincy. 13-6t

HERBERT A. HAYDEN
Piano Tuner
Office at C. F. Pettengill's, 1391 Hancock street, Quincy.
Residence, 78 Cleverly Court, Quincy Point Mass. Tel. Quincy. 1163 M Nov. 3-tf

Quincy Savings Bank
BANK HOURS: Every Business Day except Saturday, 8.30 A. M. to 3 P. M.
SATURDAY—8.30 A. M. to 12 M.
CLARENCE BURGIN,
Treasurer.

The National Granite Bank

located at Quincy, in the State of Massachusetts is closing its affairs. All note holders and other creditors of the association are therefore hereby notified to present the notes and other claims for payment.

R. F. CLAFLIN,
Cashier.
Jy 9—S 18

TO LET

TO LET—A tenement of five rooms and bath. Apply at 159 Whitwell street. 17-3t

ROOM TO LET—Large desirable, newly furnished, front room. Central location, at 1187 Hancock street. 17-tf

TO LET—One large room suitable for one or two people. In good location. One minute walk from square. Apply at 56 Coddington street. Mrs. Johnson. 17-3t

TO LET—Front room in house on Upland road with private family. All modern conveniences. Address R. C. Ledger office or telephone Quincy 1796-W. 17-6t

TO LET—48 Revere road, two connecting rooms with small room adjoining for light housekeeping. Also medium rooms $1.50 and $2.00, with bath. 5-12t

TO LET—6 rooms and bath, upper flat. All improvements, $21. 132 Glendale road. Quincy. Nice new half houses opposite new brick school in East Braintree, 5 rooms and W. C. $15. High and dry, select neighborhood, near steam, trolley and shipyard. H. F. McIntire, Greenleaf Block. Tel. 7-tf

TO LET—The colonial house recently occupied by the late William Everett. Spacious grounds, quiet location. Modern improvements. Reasonable rent. Apply to H. M. Faxon, 17 Granite Street. 6 L-P tf

FOR RENT—A three room apartment, unfurnished or partly furnished. Second floor, sunny, modern improvements. Light housekeeping. Address P. O. Box 367, Quincy. 11-tf

TO LET—Private family will rent 2 unfurnished rooms for light housekeeping in large house, with verandas. Beautiful grounds, 5 minutes to depot. Fare 7 1-2c So. Terminal. References Tel. Quincy 1401 M. Aug. 28-tf

TO LET—In Revere apartment, 86 Revere road, 5 rooms and bath, steam heat, janitor service, all modern conveniences; rent reasonable to right parties. Apply to W. R. Lofgren, 19 Cottage Street, Phone 398-3. 24-tf

TO LET—Opposite Adams Academy, Quincy Center. A house with all improvements. F. M. Taylor, 527 Main street, South Weymouth, Tel. Weymouth 263 W. 7-tf

TO LET—Homestead estate of the late Joseph F. Berry, 1642 Hancock street. House of nine rooms with modern conveniences and a large stable. George H. Brown, Trustee, 22 Adams Building, Quincy, or 431 Tremont Building, Boston. 1-tf

TO LET—New 2-family house, 6 rooms each, all improvements, best locality. Apply 87 Merrymount road, Quincy. 8-tf

TO LET

Ground Floor—Granite street, near City Square, 22x55 feet. Also the floor above it. Splendid light—excellent opportunity.

Ground Floor Shop—Near City Square off Granite street, fine light.

Hancock Building—City Square Offices—large or small—front or back.

Office—Hancock Chambers, 16x18 feet, one flight up, very low rent.

City Square Hall, Office or Shop—Hancock Chambers, 2 flights up, 75x32 feet and 20 feet high. Splendid light, low rent

GREENLEAF BLOCK
CITY SQUARE
(Best Location in City)

Transient Rooms—Well furnished and with care, one or two flights up, $1 a day.

Street Floor Stores—Two—16x20 fee with 4 large windows and 10x60 feet with fine light and air.

Desk Room—Street floor, right in the rear of main entrance, good light and air, $5 up a month.

Offices—Only one flight up, large or small, front or back, and at reasonable prices.

Furnished Rooms—With care, steam heat, and detached bath with hot and cold water. $1.75 to $6 per week.

Greenleaf Hall—by the evening or permanently.

Quincy Real Estate Trust,
(Ask for Mr. Kribs.)
Greenleaf Block, Quincy.

Read Ledger Advs.

Rental RATES

ALPHA and UNION HALLS QUINCY CENTER

Clean—Cozy—Comfortable—Convenient

→ ALPHA HALL ←

Perfectly ventilated and very attractive for Dancing Parties, Entertainments, Banquets, etc.

Seating capacity 475.

Dancing Parties 8 to 11 P.M.	$15.00
Each additional half hour	$2.50
Entertainments seating 375	$15.00
Entertainments seating 475	$20.00
Banquets	$25.00

→ UNION HALL ←

Especially suitable for Fairs, Society meetings and small Dancing Parties.

Seating capacity 175.

Social Affairs 8 to 10 P. M.	$3.00
Each additional hour	1.00
Entertainments seating 175	5.00
Banquets of any nature	5.00

Apply to HENRY L. KINCAIDE, 1495 Hancock St., Quincy

Quincy Daily Ledger

THE WEATHER.

Forecast for Boston and vicinity:—Thursday unsettled, probably occasional showers. Friday generally fair.

TOMORROW'S ALMANAC.

Sun rises	5.29
Sun sets	5.48
Length of day	12.19
Moon sets	11.13 P. M.
High water, A. M.	5.45
High water, P. M.	6.00

Days decrease 2 hours 58 minutes.

Last Quarter, Sept. 4	8.23 A. M.
New Moon, Sept. 10	10.48 P. M.
First Quarter, Sept. 18	6.34 A. M.
Full Moon, Sept. 26	6.34 P. M.

QUINCY NOON TEMPERATURES.

At 12 M. today	77 degrees
Sept. 18, 1911,	65 degrees
Sept. 18, 1910,	78 degrees
Sept. Noon Maximum, 14 years	92
Sept. Noon Minimum, 14 years.	52

BRIEFS

Mrs. George Rand of Greenleaf street is confined to her home by illness.

Dr. John H. Ash is enjoying a vacation trip to New York, returning on Sunday the 22d.

Walter C. Sampson has sold his place on Goffe street, at the corner of Dimmock, to Richard D. Chase who has rented it to Rev. Benjamin A. Willmott of Bethany church.

Mrs. Jesse Curtis of Upland road is visiting Mrs. George Lewis at Walpole. Mrs. Lewis is well known in Quincy being a native of this city, formerly Miss Emma Foster of Granite street.

Several Quincy gentlemen were guests of Evan Richardson, Republican candidate for County Commissioner Tuesday evening at the United States hotel Boston. Covers were laid for fifteen. County politics was discussed informally after the dinner.

Sydney Wight of 629 Washington street feels somewhat chagrined that he should be mistaken for the Sydney White of East Howard street who was in court for throwing stones at Officer Thorne. The similarity of names has brought an innocent young man into much prominence.

Norton H. Nickerson has become associated with his father Nathan G. Nickerson in the real estate and insurance business. An office has been opened at 235 Newport avenue, Wollaston which will be operated in conjunction with the Boston office. The firm will be known as Nickerson & Co.

New Market Badly Burned

New York, Sept. 18.—The new West Washington, or Gansevoort market on the lower North river waterfront, was nearly half destroyed by fire at a loss estimated at a quarter million dollars. All of the sixty stalls sustained damage from fire and water and many of the dealers were completely burned. Five thousand chickens were burned alive.

Wife of 17 on Murder Charge

Pittsburg, Sept. 18.—Charged with the murder of her father, John Rockey, Mrs. Mary Muir, 17, pleaded "not guilty" when placed on trial. The killing followed the girl's marriage against her parents' wishes.

ENRICO BARRAJA

Pianoforte and Voice Culture
Opera and Oratorio Coaching
697 Huntington Chambers—Boston
Tuesday and Thursday
30 Greenleaf Bldg—Quincy.
Monday, Wednesday and Saturday.
18-6t

TAG DAY PLANS PERFECTED

Chairmen of the Various Parts of the City Selected

Preparations for the Quincy Day Nursery Tag day, Saturday, September 28, are moving along with smoothness which augurs success for the event.

The various committees are exerting every effort to make the day a Red Letter one.

The chairmen of the various wards and divisions of the city are as follows

Ward One, Quincy Centre—Mrs. W. H. Doble.

Ward Two Quincy Point—Miss Amy F. Newcomb.

Ward Three, South Quincy—Mrs. Roderick McLennan.

Ward Four, West Quincy—Mrs. George L. Badger.

Ward Five, Wollaston—Mrs. Frank A. Page.

Norfolk Downs—Mrs. Thomas Fenno.

Wollaston Park—Mrs. Joseph K. Barber.

Ward Six, Atlantic—Mrs. Theodore Parker.

Adams Shore and Germantown—Mrs. Charles H. Hayden.

Houghs Neck—Miss Eleanor Acorn.

Great Hill—Mrs. Cuturius.

CLASSY SPORT AT BROCKTON

World Record Men to Be in the Big Races Scheduled

The tenth annual athletic meet held in connection with the Brockton Fair occurs Thursday, October 3 and this year there will be over $700 in prizes an increase of $100 over last year. This came about by introducing two races for High School students, a 100 yard dash and one mile relay race.

The Marathon on Friday holds out about $500 more in prizes and the New England classic will get some of the country's best out this year as a new mark is looked for and several want that mark. Socalexis is among the entries who has been a runner up for several years now and is about due for a first place.

D. B. Young, another Olympic contestant is looked for in the opens and also in the two Plymouth County races this time, as he is going into the 880 yard derby according to his friends. He has won the 100 yard event in the past and L. E. Bacon of the Dartmouth team, twice winner of the 880 will again be a contender and he does not propose to have Young win without beating the two minute mark and this will mean a new track record for the Fair's quarter mile cinder path.

Every race has a scheduled time to start and the committee reserves the right to start ten minutes before if the events have been run off promptly enough. Horace A. Keith, 6 Pinkham street, Brockton receives all the entries and answers all inquiries The first five finishers in the Marathon will receive their trophies from the hands of Gov. Foss.



'Phone Quincy 1200

Chair, Boat and Yacht Cushions made to order. Carpets and Linoleum laid-- Window Shades and Screens to order

FURNITURE repaired refinished re-upholstered

Packed for Shipment

Baby Carriage Wheels re-tired.

Our Work and Prices Please Particular People **Try Us**

HENRY L. KINCAIDE & CO.

CITIZENS IN ALL WALKS OF LIFE

Pay Their Last Tribute of Respect to James F. Burke

IMPRESSIVE FUNERAL SERVICE

The funeral of James F. Burke for many years one of Quincy's foremost citizens was held this morning and was very largely attended, not only by his many personal friends but by many who have been associated with him in public and social life. These included Mayor Eugene R. Stone and a large number of the present City Officials and City Government who had a special car from Quincy, members of the school board, and trustees of the Thomas Crane Public Library and members of several fraternal societies with which he was affiliated. Out of respect to his memory City Hall and the library were closed between the hours of ten and twelve. The trustees of the City Hospital were represented by Dr. John F. Welch, Henry M. Faxon and Joseph A. Dasha.

Services at his late residence on Cross street were held by Quincy lodge of Elks at 8.45 o'clock and were conducted by officers of the lodge. During these impressive services music was rendered by the Webber quartette, who sang, "Eternal Goodness," "Crossing the Bar," and "Our Absent Brother."

Immediately following the Elks' service at the house the body was escorted to St. Mary's church by the several fraternal societies of which he was a member, including the Catholic Federation of which he was president who were represented by First Vice-President, Timothy W. Haley of Cambridge, Second Vice-President, Jeremiah Burke of Boston, Third Vice-President, James J. Lemon of Lynn, Secretary Charles T. Daley of Medford and Treasurer, Edward Mulready of Rockland.

The bearers were Henry McGrath, representing the City Government, Hon. William T. Shea, representing Quincy Council Knights of Columbus, District Chief Daniel J. Nyhan, representing the Norfolk County Federation, Philip H. Sullivan, of Quincy lodge of Elks, Daniel Scully, of Division 4, A. O. H., Leon C. Claflin, of Quincy lodge of Moose, Edward J. Parker and Peter T. Fallon.

St. Mary's church, where the services were held, was crowded to its doors with people who had assembled to pay their last tribute to one who had so long been their friend. The ushers at the church were Charles J. McGilvray, Robert J. Teasdale, M. Vincent Reardon, John J. Mahoney and William A. Carey.

At the church there was a solemn High Mass of Requiem, with Rev. Henry T. Grady as celebrant, Rev. J. J. Chittick of Hyde Park as deacon, Rev. John P. Cuffe of Atlantic as sub deacon and Rev. William J. Duffy of St. Mary's church as master of ceremonies.

Inside the chancel were Rt. Rev. Mgr. Ambrose F. Roche of Watertown, a former pastor of St. Mary's church, Rt. Rev. Mgr. Dr. P. J. Supple of Roxbury, Rev. Edward Dolan of Brockton Rev. John J. Coan of St. John's church, Rev. Dr. A. J. O'Brien of Brighton seminary, Rev. Francis Walsh of Reading, and Rev. John D. Holland of Weymouth.

The eulogy was pronounced by Rt. Rev. Mgr. A. F. Roche of Watertown. Both Mgrs. Roche and Supple wore the scarlet robes of their office. The eulogy of Mgr. Roche was particularly solemn. He referred to his long acquaintannce with the deceased and said that he had been released from the retreat at Brighton by Cardinal O'Connell to come to these services and expressed the Cardinal's deepest regret and sorrow at the death of one so well known. During the end of his eulogy Mgr. Roche said, "Poor Jim Burke, friend of my childhood days" then he broke down, and it was some minutes before he could continue.

During the mass the Gregorian chant was sung by the regular choir under the direction of Miss Fannie Cronin, organist. Mrs. J. L. Fennessey sang "Domine Jesu" Dr. Daniel B. Reardon, "Tremens Factus" and and Miss Angelina McCarthy "Agnus Dei." There was also a trio selection by Mrs. J. L. Fennessey, Mrs. Mary White Murphy and Dr. Daniel B. Reardon who sang "Pie Jesu." At the absolution service after the mass Mrs. Mary White Murphy sang "De Profundis."

The burial was at St. Mary's cemetery where the committal service was read by Rt. Rev. Mgr. Dr. P. J. Supple.

The floral tributes were numerous and many of them of beautiful design, attesting the high and universal esteem in which the deceased was held. Among them were the following:

Spray of white asters, School Department of City of Quincy; Lavender and white asters, Miss Gavin; lavender asters, Samuel Ames; white asters, Mr. and Mrs. J. Phillips; wreath of pink roses, Officers, Directors of the Quincy Board of Trade; wreath Thomas F. Burke and family; pillow, Tobias H. Burke; spray of chrysanthemums, Quincy Saving Bank spray of pink roses, Granite City club; spray of asters, John Doyle and family; pillow John W. Burke and family; Patrick P. Burke, pillow; spray of pink roses, Postmaster C. L. Hammond; wreath chrysanthemus roses and sweet peas, Edward J. Parker; wreath of asters and roses, Mr. and Mrs. Martin Burns; wreath asters and roses, Hon. William Shea and Miss Katherine Shea; standing cross, Quincy Council, Knights of Columbus; pillow roses, carnations and lilies of the valley, Mr. and Mrs. Lewis J. White; spray pink roses, Dr. Thomas J. Dion, bouquet red roses, Miss Mabel Gragg; harp Mr. and Mrs. Patrick J. Tangney; wreath of pink and white gladioli, Trustees of the Quincy City Hospital; spray of pink roses, Cyrus Brewer & Co., wreath yellow roses, James F. Burke, Arlington; pillow of American Beauty roses, Mr. and Mrs. Edward J. Murphy; wreath of lilies and pink carnations, Superintendent, Clerks and Carriers of the Quincy Post Office; wreath roses, Mr. and Mrs. T. J. Collins and family; spray carnations, Mrs. Thomas Craig; bouquet roses, asters and gladioli Mr. and Mrs. Michael Mahoney bouquet yellow chrysanthemums, Miss Elizabeth Desmond; pillow open pook of roses, pinks and asters, Trustees of the Thomas Crane Public Library; wreath asters, Patrick Ferguson and family; standing wreath and sickle of asters and pinks, Quincy Fourth of July Association; Square Elks Head Quincy Lodge 943, B. P. O. E; book and arch of lilies of the valley, Easter lilies, pinks and roses, Norfolk County Branch of the American Federation of Catholic Societies and Parish arch and harp, lilies of the valley roses, pinks, chrysanthemums and asters, marked "Our President," Div. 4, A. O. H.

Anchor of astors, roses and gladioli, Mr. and Mrs. John Casey; wreath roses and sweet peas, Joseph A. Dasha; wreath pink roses, Mr. and Mrs. Edward J. Butler; wreath carnations and roses, Patrick J. Kelly and daughter Annie; gladioli and chrysanthemums, Martin A. Dowling; wreath, roses and carnations, Miss Annie Z. White, spray carnations, Miss Frances E. Sullivan, spray white roses, Henry M. Fenton; spray Jack roses, National fire insurance Co., spray purple astors and white roses, Robert A. Boit & Co., wreath, Mr. and Mrs. Benjamin Johnson; pillow, Miss Marguerite McCarthy; wreath John and Antonio Palisi; spray of pinks, Mr. and Mrs. Ward W. Whitcher; placque, Mr. and Mrs. William Cashman; spray of pinks, Mr. and Mrs. Michael T. Sullivan; spray of white roses, Mrs. A. Brackett; spray of pink roses, Mr. and Mrs. A. L. Brackett; spray of pink asters Miss Blanche M. Thayer.

ON THE DIAMOND

At Cleveland:	R	H	E
Cleveland	4	14	1
Boston	3	10	4

Batteries—Gregg and Carisch; Collins and Carigan.

Second Game:	R	H	E
Cleveland	3	3	1
Boston	2	2	2

Batteries—Blanding and O'Niel; O'Brien and Cady. Called on account of darkness after four and one-half innings.

National League

At Boston:	R	H	E
Boston	5	11	2
St. Louis	4	12	2

Bateries—Perdue and Kling; Perritt, Steele, Geyer and Bresnahan.

At Brooklyn:	R	H	E
Brooklyn	7	14	1
Pittsburg	3	8	0

Batteries—Rucker and Miller; Hendricks, Ferry, Adams, Smith, Simon and Kelley.

At Philadelphia:	R	H	E
Philadelphia	7	11	1
Cincinnati	1	4	4

Batteries — Seaton and Dooin; Suggs, Harter and Severoid.

At New York:	R	H	E
Chicago	5	9	2
New York	3	6	2

Batteries—Cheney and Archer; Marquard, Crandall, Meyers and Wilson.

—Now is the time to start on your fall advertising. Remember it is the early advertiser that catches the most business and that an advertisement in season is worth nine out of season.

Established 1870 Telephone

JOHN HALL

FUNERAL DIRECTOR

Carriage and Ambulance Service

1485 Hancock Street, Quincy, Mass.

IDENTIFY BODY: CAUSE UNKNOWN

Of Death of Woman Found In Manchester River

MURDER OR ACCIDENT DOUBT

Benjamin Roberts of Gloucester Believes It Case of Murder—Woman Left Home Sept. 9, After Family Quarrel—Visited an Old School Friend Whose Home She Left at Midnight

Manchester, Mass., Sept. 18.—Eliminating one element of mystery only to establish another as puzzling, the police secured an identification of the body of a woman found in the Manchester river, when Benjamin H. Roberts, a wharf watchman of Gloucester, identified it as that of his wife, Estella.

How and why she met her death is more of a mystery than ever, the only theory advanced now being a lurid one to the effect that she was kidnapped by a gang of foreigners, placed aboard a raft in the stream, mishandled and then murdered.

"I believe absolutely that my wife was murdered," Roberts declared. "I might say more but I do not care to do so, until certain things which are not yet made clear have become so."

There is one more element of mystery to the case. The dead woman's hat was found on a bush by Sophia Saxild, a nursemaid in the employ of H. Haswell of New York.

"It was not on the bush yesterday," Miss Saxild told the police. "Of that I am certain."

The police are now endeavoring to determine who put the hat on the bush.

The woman had been missing since Monday, Sept. 9. On that day she came here from Gloucester to visit a friend, Mrs. Timothy L. White. Mrs. Roberts stayed until late at night, and Mrs. White then accompanied her to the railroad station, where she left her at 11 p. m. Nothing is known of what happened to Mrs. Roberts after that. Her train was not due to leave until 12:14.

It is said Mrs. Roberts left home on account of continued family quarrels.

It is the theory of Chief of Police Converse that the woman met her death near the railroad station and that the body remained on the shore undiscovered, was washed and floated by the storm and high tide of Sunday night and carried down the river. It was found only an eighth of a mile from the station.

The spot in the river where the body was recovered is almost exactly on the White home.

MRS. SZABO'S BROTHER

Arrives In New York With Death Certificate of Mother

New York, Sept. 18.—Franz Menschilk, brother of Mrs. Rosa Menschilk Szabo, who was drowned in Greenwood lake, Orange county, N. Y., while boating with Burton W. Gibson, a New York lawyer, arrived at New York on the steamship Kaiser Wilhelm II. and went at once to the Austro-Hungarian consulate, where he deposited a death certificate showing that his mother had died in Vienna two years ago.

Gibson, now in jail, charged with Mrs. Szabo's murder, declares that the mother is living, and some time ago he produced a waiver of citation purporting to be signed by her as beneficiary of Mrs. Szabo's estate, turning the property over to him.

(ADVERTISE.)

D. E. WADSWORTH & CO. Inc.

Mark Down Sale

Low Neck Waists

$2.98	now	$2.50
1.98	"	1.50
1.50	"	1.00
1.00	"	.79

THE SHIRT WAIST STORE

THE OTHER SIDE OF THE STORY

Gunman Planned Surrender Then Reconsidered

HOT SPRINGS CITIZENS TALK

Rosenberg and Horowitz Informed Their Attorney They Engoyed Life the Past Sixty Days—Attended Coney Island Mardi Gras—Two Are Clearly Identified by Witness of Shooting of Gambler Rosenthal

New York, Sept. 18.—Lefty Louie Rosenberg and Gyp the Blood Horowitz described to their counsel, Charles G. F. Wahle, how easily they had eluded the police while they were supposed to be close in hiding. They were constantly out and about, taking part in the life of their set. They went to the Coney Island Mardi Gras and they came frequently to Manhattan on errands of pleasure. Deputy Commissioner Dougherty made a mistake they said, in giving out that they had lain close in the Woodward avenue apartment. On the contrary, said Gyp and Lefty, they came and went when they pleased or when their wives pleased. Mr. Wahle said that his clients gave him a pretty complete story of their movements and that they are satisfied they will be cleared.

They said they had started for police headquarters to give themselves up, being tired of seeing the stories in the papers saying that they were wanted for murder.

"We got off the Third avenue 'L' at Grand street and got within a block of police headquarters, when we began debating the wisdom of it. We wondered what would become of our wives. And then we decided not to surrender ourselves, not knowing what might become of our wives."

Louis Krese, the waiter whose dramatic indentifications of Bridgie Webber and Jack Sullivan as men whom he had seen in front of the Metropole when Herman Rosenthal was shot put that pair in the tombs, surprised a crowded court room yesterday by identifying Roresnberg and Horowitz as two of the four gunmen who killed Rosenthal, and by picking out Max Kramer, the pickpocket arrested with Rosenbery and Horowitz, as one of the sentinels of the murder jot.

Justice Goff's investigation is expected to determine the falsity or the truth of persistent stories that the gunmen virtually surrendered, that is to say, that for reasons of their own they finally let the police know where they were hiding and made it easy for the central office men to capture them.

Hot Springs, Ark.—Four citizens to whom Sam Schepps was alleged to have made statements exonerating Lieutenant Becker from any part in the murder of Herman Rosenthal, voluntarily informed District Attorney Whitman that far from exculpating Becker during his stay in this place, Schepps repeatedly blamed the accused policeman for the crime.

The four witnesses are Douglas Hotchkiss, editor of a local newspaper; J. L. Sullivan, constable; T. C. Petit, acting mayor, and Police Captain George W. Howell. They will swear to the statements made to Mr. Whitman. It was on allegations that these men would testify that Schepps had made statements here that Becker had no part in the killing of Rosenthal that Justice Bischoff granted a stay of proceedings in Becker's case until Oct. 7.

Mr. Whitman found a fifth witness with whom Schepps spent much time while hiding in this city. This man made an affidavit, stating:

"I had many talks with Schepps while he was in Hot Springs and he repeatedly told me that if the truth of the Rosenthal case ever came out it would send Becker to the electric chair."

LOAN FROM SIX POWERS

Chinese Assembly Will Support Government in Proposition

Pekin, Sept. 18.—The national assembly passed a resolution pledging that body to support the government in the conclusion of any reasonable loan scheme.

The minister of finance explained to the members of the legislature that it was impossible to obtain the requisite loan outside of the six-power group of bankers.

Thousands of Horses Poisoned

Kansas City, Sept. 18.—Forage poisoning and not cerebro spinal meningitis is the disease that has caused the death of thousands of horses in Kansas recently. This is indicated by results obtained by the research laboratory of the Kansas University here.

Old Cutter Retired

Washington, Sept. 18.—The veteran revenue cutter Rush, which for years patrolled the Behring sea in search of illegal sealers, was ordered retired from duty and will be offered for sale.

ELEVATED INDICTED

No Individual Charged, But the Corporation Is Held

Boston, Sept. 18.—The Suffolk grand jury returned an indictment against the Boston Elevated company, as a corporate body, charging coercion in four counts. The penalty, as laid down in the statutes for such offences, is $100 fine on each charge.

The first and second counts in the indictment charge attempts to coerce two men into an agreement to become members of a labor organization as a condition to continuing in the employ of the corporation.

The third count in the indictment charges coercion of persons unknown to the grand jury into an agreement not to become members of an organization as a condition to securing employment with the corporation, and the fourth count charges coercion of persons unknown to the grand jurors not to join a labor organization as a condition to continuing in the employment of the corporation.

Too Late For Classification.

FOR SALE—Beautiful Wm. Brown & Son square piano, carved legs, lately tuned and polished. Cost when new $450, will sell for $25 if taken at once. Write Square Piano, Ledger Office. 18-6t

GRANITE CUTTER leaving business will sell at half price tools, complete kit; also leather grip. All in good condition. Address W. Ledger office. 18-2t

WOLLASTON 276 Farrington street five roms, 4 lower floor, bath, gas, and furnace. See Gardner 7th floor, 290 Franklin street, Boston or premises Sunday. 18-3t

FOR SALE—Good oak dining room set. Price $12. Apply to 283 Highland avenue, Wollaston. 18-3t

WANTED—Bookkeeper. Apply by letter giving reference, experience and salary expected to R. E. Foy & Co. 18-3t

Commonwealth of Massachusetts.

Norfolk, ss. Probate Court.

To the heirs-at-law, next-of-kin, creditors and all other persons interested in the estate of William H. Cox late of Quincy in said County, deceased, intestate:

Whereas, a petition has been presented to said Court to grant a letter of administration on the estate of said deceased, to Harriet A. Cox of Quincy without giving a surety on her bond. You are hereby cited to appear at a Probate Court to be held at Dedham in said County of Norfolk, on the second day of October A. D. 1912, at ten o'clock in the forenoon, to show cause, if any you have, why the same should not be granted. And the petitioner is hereby directed to give public notice thereof by publishing this citation once in each week, for three successive weeks, in the Quincy Daily Ledger a newspaper published in said Quincy the last publication to be one day at least before said Court.

Witness, James H. Flint, Esquire, Judge of said Court, this fourth day of September A. D. 1912.

JOHN D. COBB, Register.

3t Sept. 18-23-30

Commonwealth of Massachusetts.

Norfolk, ss. Probate Court.

To the heirs-at-law, next-of-kin, creditors and all other persons interested in the estate of Lydia R. Hicks late of Palatine in the State of Illinois having estate in said County of Norfolk deceased, intestate:

Whereas, a petition has been presented to said Court to grant a letter of administration on the estate of said deceased, to Persis H. Young and Mildred C. Hicks both of said Palatine, Illinois without giving a surety on their bond. You are hereby cited to appear at a Probate Court to be held at Dedham in said County of Norfolk, on the second day of October A. D. 1912, at ten o'clock in the forenoon, to show cause, if any you have, why the same should not be granted. And the petitioners are hereby directed to give public notice thereof by publishing this citation once in each week for three successive weeks, in the Quincy Daily Ledger a newspaper published in Quincy, Mass., the last publication to be one day at least before said Court.

Witness, James H. Flint, Esquire, Judge of said Court, this seventeenth day of September A. D. 1912.

JOHN D. COBB, Register.

3t 18-23-30

Commonwealth of Massachusetts.

Norfolk, ss. Probate Court.

To the heirs-at-law, next-of-kin, creditors and all other persons interested in the estate of Fannie Gardner Wilde late of Quincy in said County, deceased, intestate:

Whereas, a petition has been presented to said Court to grant a letter of administration on the estate of said deceased, to Edward A. Burkhardt of said Quincy without giving a surety on his bond. You are hereby cited to appear at a Probate Court to be held at Dedham in said County of Norfolk, on the second day of October A. D. 1912, at ten o'clock in the forenoon, to show cause, if any you have, why the same should not be granted. And the petitioner is hereby directed to give public notice thereof by publishing this citation once in each week, for three successive weeks, in the Quincy Daily Ledger a newspaper published in said Quincy the last publication to be one day at least before said Court.

Witness, James H. Flint, Esquire, Judge of said Court, this fourteenth day of September A. D. 1912.

JOHN D. COBB, Register.

Sept. 3t 18, 25, 30.

THE QUINCY DAILY LEDGER

LARGEST **GUARANTEED** CIRCULATION IN THE CITY

Vol. 27 No. 220 QUINCY, MASS., THURSDAY EVENING, SEPTEMBER 19, 1912 PRICE TWO CENTS

WOMAN'S CLUB GROWING

Big Increase in Membership of Squantum Organization

CHARTER LIST OPEN

Enthusiastic progress toward securing a clubhouse was made by the Squantum Woman's club at its regular meeting last night at the bungalow of Mrs. Herbert A. Smith on Wedgewood where 31 ladies met and discussed for two hours matters of greatest interest to Squantum's welfare.

Five new members were admitted to the organization. They are Mrs. Rich, Mrs. M. Hoag, Mrs. Frank Anderson, Mrs. J. F. Hogan and Miss Margaret Ward. A vote of thanks was extended Mrs. Helen McGowan who turned over $15 to the club for the clubhouse fund as the result of an enjoyable whist which she gave at her home on Orchard street last Saturday night.

It was voted that the first 100 members to join the club before August 1, 1913 should be charter members. At the rate at which women are now joining the club the charter list will soon be completed.

On motion of Mrs. L. B. Titus it was voted that no publicity be given the clubhouse matter until more definite steps had been taken. A vote of thanks was extended John R. Nelson for an offer which he made the club in regard to two lots of land.

The executive committee of the club voted in favor of selling tags for the Quincy Day Nursery when this charitable society holds its annual tag day.

Mrs. James Foster and Mrs. Genevieve Adams announced that an entertainment and dance would be given at Mrs. Foster's bungalow on the evening of October 12 to raise funds for the clubhouse.

The next meeting of the club will be held Wednesday afternoon, October 2 at the home of Mrs. Edward Eagar.

Among those at Wednesday night meeting were: Mrs. Gustav Wunderlich, Mrs. J. Willis, Mrs. W. N. Kenyon, Mrs. James Hagan, Mrs. James Foster, Mrs. Genevieve Adams, Mrs. Rich, Mrs. Charles Watts, Mrs. Joseph Uppling, Mrs. John R. Nelson, Mrs. Edward White, Mrs. John Mardon, Mrs Helen McGowan, Mrs. Robert Mason, Mrs. Underhill, Mrs. Sturgis Wood, Mrs. George Hersey, Mrs. Hiram Morse, Mrs. W. A. Reed, Mrs. L. B. Titus, Mrs. J. McCarron, Mrs. C. E. Carlson, Mrs. T. J. Callahan, Mrs. Edward Eagar, Mrs. H. C. Calhoun, Mrs. J. H. Loughan, Mrs. Frank Anderson, Mrs. J. F. Hogan and Mrs. H. A. Smith.

—Sometimes the happenings of real life must sound stranger than fiction even to the writers of fiction. How's this for instance: Proposal by cable from London, acceptance by cable from Chicago; engagement ring sent by messenger from London to Chicago, and several years later—suit for divorce on the ground of desertion. Was the enchantment due to the distance?

TWO NEW HALLS
IN THE BEST LOCATION IN QUINCY

The New Colonial Hall
Hancock Hall
Hancock Building, City Square

The former District Court Room is being changed into "The New Colonial Hall" with ante-rooms, complete stage, scenery, an excellent floor for dancing, and everything of the best. "The New Colonial Hall" will be decidedly larger than the former "Colonial Hall" which is now being used for offices. The seating capacity will be something over 250.

The former Probate Court Room is being changed into "Hancock Hall" with merely a platform, but with an excellent floor for dancing and everything of the best. The seating capacity will be something over 150. This hall will be especially adapted for small meetings and even for committee meetings.

The prices are very reasonable with special prices for afternoons. Bookings are being made NOW.

QUINCY REAL ESTATE TRUST
Greenleaf Block, Quincy

WOLCOTT ROUGHLY HANDLED BY THE SUFFRAGETTES

Miss Foley and Mrs. Fitzgerald Principals in Wordy Assault on Senatorial Candidate

Roosevelt Comes in for His Share From the Former

Three speakers from the Massachusetts Woman Suffrage league spoke to 500 people in front of city hall, Wednesday evening, and Roger Wolcott, candidate for the Republican senatorial nomination, was vigorously assailed by the trio, Mrs. Susan W. Fitz-Gerald, Mrs. J. C. Henderson and Miss Margaret Foley.

Miss Foley was the principle speaker and as she stood in the rear seat of an automobile, her hat set on the ringlets, at the back of her head, she presented charge after charge and touched the match to them while the people just went wild about her, that's all. It was a political assassination with no burial.

Mrs. Susan Fitzgerald spoke in a tone of mildness but said "you are not looking for Wolcott to represent you in the district. He is not very much interested in the people as a whole. Hardly a measure that has come up meant giving more power to the voters, that meant a more direct influence by the people, that meant an increase of popular government, that he has not voted against.

"What we ask is not to give women the vote because we cannot do it. The law does not permit women to vote. All it can do is to turn the question over to you, the voters. The state decides and it seems to us that you ought to have the right to decide a big question like that yourselves and that the time has passed for the little group of men on the hill to say we will not trust the voters with what concerns the women.

"What we ask is that the bill favoring woman suffrage shall be referred to the voters. It is a constitutional amendment, must be accepted by two legislatures and then passed by the voters.

"We ask that you shall remember that Roger Wolcott has not on any occasion had faith in the voters who elected him to office. He has not voted to give you the opportunity to decide your our business for yourselves and we believe that the time has come for the voters of this district to elect one who does believe in them, who will have confidence and judgment, who will work with them and not assume he is to do everything regardless of their wishes."

Mrs. Henderson although confessing her newness in the political forum started in with the pathetic pleading of one who wants the vote. "I cannot refrain from asking new voters to support our bill," said she. "We have wanted suffrage for 100 years, have tried 60 years to get it, and I don't think it is fair. Other states are granting it, and Massachusetts, where the most has been done to secure it, is till hanging back."

(Enter, Miss Foley, with sleeves to the elbow and no gloves) Among other things she said: "Gentlemen:—I am glad to be here when you are placing new voters on the list for we appeal to the new as well as the older voter. Mr. Wolcott is the man we are working against and why? He voted against the workingmen's compensation act, the peaceful persuasion bill, the peaceful picketing bill, of the initiative and referendum.

"He publicly said he did not believe the people were capable of legislating for themselves. I asked him if he believed in a democracy and he said he didn't know. I answered that if he did not know I would tell him and I repeated that a democracy is a government of the people, by the people and for the people and Lincoln was the man who said 'I believe in the democracy, one that does not exclude women.' (applause). Wolcott answered 'if that is a democracy I don't believe in it.' Where he ought to be is in Russia.

"Start this very night to defeat the man who is not fit to take $1000 from the state for his salary but more than that from the corporation that he represents.

"We want men who will represent and legislate for you, and every man woman and child in the district should fight to elect such men who will do something for the people."

"What about the tariff?" yelled someone on the outskirts.

"The tariff," replied Miss Foley "Well," and then she launched her speech in the national sea of tariff where she kept it afloat for about 20 minutes.

"Questions became general" and then she said that there were no Bull Moosers in her party. "Roosevelt pinned his tail on our kite because he knew we were going up, but that does not say we are for Roosevelt.

"Is Piper here?" queried she, "representative Piper?." A reporter knowing where the man was tried to get him over to the suffragettes, but Piper declined the honor of a presentation.

Miss Foley said that candidates McDevitt, Campbell, Langelier and Coveney have signed a pledge for their bill.

"What about the Socialist candidates?" called someone.

"Oh, the Socialist? Br-r-r-r," and she and the socialist commenced a friendship.

While she and the socialist were talking, loud enough for all to hear, another socialist was triyng to find out if the party had a permit to speak and when the orange banner with "Votes for Women" was set in the corner of the machine, the crowd were sorry to see them go."

"Come again," was cried again and again and the cheers of farewell followed the suffragettes as they traversed Hancock street for Boston.

It was their intention to heckle Wolcott should he appear but if scheduled the date was changed at the last moment and the suffragettes did not know it.

DISTRICT COURT.

Henry L. Williams was fined $10 for exceeding the automobile speed limit at Milton. Appealed.

William C. Lindsay was fined $10 for exceeding the automobile speed limit at Milton.

Stephen Majeska and Thomas Morris were arraigned for rescuing certain beasts while being taken to a pond by officer Walsh of Weymouth. They were fined $15 each.

☞Furniture repaired, refinished, re-upholstered by experienced workmen at Kincaide & Co's.
16 T. T. S. tf

DAKOTA DAN WORKED HERE

Was an Employee of the Fertilizer Works at Atlantic

SINCE ABANDONED

Dakota Dan Russell, who claims he is the long lost son of his father William Russell, and co-heir to the fortune of $500,000 left by the latter according to his testimony at one time worked in Quincy.

Dakota Dan said he worked for a time at the fertilizer works which were located in Atlantic in the early eighties. He gave a vivid description of the works and the office of the concern where he claims he worked as a boy. Then he went west.

The fertilizer works are remembered by the older residents of the city. They were an object of much concern to the citizens at the time and strong objection was made to them and after a while work at the plant was abandoned.

CRANE GAVE THE BLESSING

At the Marriage of "Bill" Taylor and Miss Woodsum

A quiet wedding was solemnized at City Hall, Wednesday evening at which City Clerk, Emery L. Crane was the officiating official when William H. Taylor Jr., an employee of the Board of Health was united in marriage to Miss Caroline Elizabeth Woodsum of Main street. The wedding was a quiet affair, Mr. and Mrs. Taylor taking their departure after the ceremony. Later in the evening there was a reception at the home of the bride, 4 Main street.

BOSTON LAWYER TAKES A BRIDE

Water Department Clerk Forsook Her Job For Matrimony

A very quiet but pretty wedding took place Wednesday evening at the home of Mrs. J. Charles Chamberlin, of 867 Hancock street, when her daughter Miss Anne Adams Chamberlin, for many years a clerk in the water office at City Hall, became the bride of Francis Vinal Barstow, a well known Boston attorney at law. Rev. Carl G. Horst of the Wollaston Unitarian church was the officiating clergyman, the double ring service being used.

The ceremony which was confined to immediate relatives was followed by a brief reception after which Mr. and Mrs. Barstow left mid a shower of good wishes for the mountains, returning from which they will make their home at 36 Hancock street.

WILL BE SENTENCED TODAY.

It is reported that Arthur Bavin, Arthur B. Mulligan, Charles Starr and Joseph Fitzgerald, the four Quincy young men found guilty by Superior Court for felonious assault on Mary Berg at Quincy, will come up for sentence in the Superior court this afternoon at 4 o'clock.

UNINTENTIONAL OMISSION.

One of the finest of the floral tributes in honor of James F. Burke, was a handsome panel of roses, pinks and lilies of the valley, which was sent by the officials and clerks at City hall. This was unintentionally omitted from the list published in the Ledger, Wednesday.

HEAVY ENROLLMENT NOTED IN ALL THE PUBLIC SCHOOLS

High School Crowded, Putting Teachers to Sore Straits, May Impair Efficiency

Industrial School Meeting With Public Endorsement

At a meeting of the Grammar school masters Wednesday evening the following enrolment was reported to the superintendent:

Adams	370
Atherton Hough,	192
Coddington,	511
Cranch,	319
Gridley Bryant,	268
John Hancock,	310
Lincoln,	426
Massachusetts Fields	368
Washington,	481
Montclair,	251
Willard,	772
Wollaston,	392
High,	847
Woodward Institute	205

Thus far the public schools represent an increase of 319 over the enrolment on the corresponding date of last year. The gain at the High school to almost 850 has put the master to great straits to find accommodations for all the pupils and has created classes much too large in point of numbers for the best work,

SCHOOL NOTES.

The Quincy school was reopened this morning after a recess of nearly two weeks. It was thought when the building was first closed that only two or three days would be needed to make the alterations necessary to put it in safe condition. When these alterations had been completed however, another examination made by an expert engineer from Boston brought the disquieting report that still more support was necessary in order to make the building wholly secure.

These supports have been put in a temporary way and Wednesday chairman Miller of the school committee was notified by Commissioner Tupper that the building had been pronounced

(Continued on Page Three.)

STRUCK BY FALLING IRON

Nicholas Alba Knocked Senseless By the Blow

HEAD CUT SEVERELY

A piece of falling iron struck Nicholas Alba on the head while he was working in the Fore River plant this morning. He was knocked unconscious and was treated by Dr. W. H. Blanchard, who took nine stitches in the wound. He was later removed to his home on Quincy avenue.

The iron cut a long gash just over his right ear and nine stitches were required to close the wound. He suffered greatly from loss of blood and will not recover for some time.

THREE OF THEM IN THE FIELD

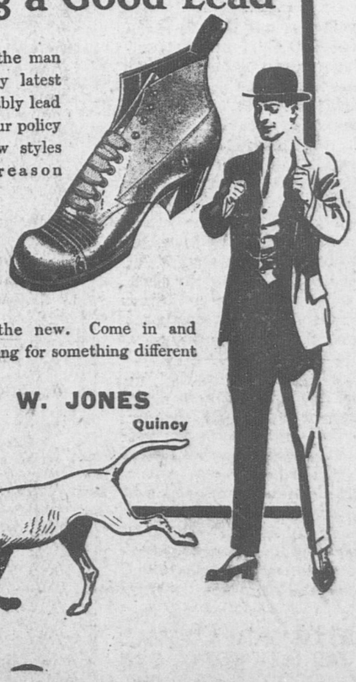
Mayoralty Contest to Develop Into Lively Fight

There was a persistant rumor about City Square Wednesday that John H. Johnson, district chairman of the Bull Moosers, is to be a candidate of that party for Mayor at the December election. As Mayor Stone is to be a candidate for reelection and the Democrats will also have a candidate in the field a three cornered fight will be the result. Mr . Johnson never dabbled in politics until the recent primaries when he came out strong for Roosevelt. Since that time he has taken an active part in the furthering of the Bull Moose movement.

READ LEDGER ADVS.

Ralston $4.00 to $6.00

Following a Good Lead



The footsteps of the man who wants the very latest styles in shoes invariably lead to our store. It's our policy to show the new styles *first*. That's the reason we make Ralstons our leaders.

This season we especially wish to mention our Houn' Dawg model—newest of the new. Come in and see it if you are looking for something different—and good.

GEORGE W. JONES
1 Granite Street Quincy

MISS GRANT IN CHARGE

Entered Upon Duties as Hospital Superintendent

HIGHLY RECOMMENDED

Miss Alma E. Grant, who was recently appointed superintendent of the Quincy City hospital in place of Miss Blanche M. Thayer who resigned after 22 years of meritous service took official charge of the institution on Wednesday. She arrived here Tuesday afternoon and went immediately to the hospital where she made a tour of inspection.

The resignation of Miss Thayer took effect on September 1, and in the interim, Miss Katherine DeWolf, has been acting superintendent.

The hospital which is now equipped in as up-to-date way as medical science can make it, offers a fine opportunity to Miss Grant, and it is the devout wish of all the people that the future will be as fine as the past, that the development which took place since its erection will be equal to that occurring during the superintendency of Miss Thayer.

Miss Grant comes here from the Melrose hospital, where her resignation was accepted with regret. Her accomplishments while superintendent of that institution are worthy of special mention.

A campaign to raise funds is being planned to start soon, and it is the earnest request of the board of trustees that the people of Quincy show their appreciation of this high class institution by contributing generously to its maintenance.

MRS. WINLOCK'S FUNERAL

The funeral of Mrs. Annie Winlock, who died Sunday at her home on Billings road, was held from the Park and Downs church on Wednesday afternoon at 2.30 o'clock, the pastor, Rev. William B. Ayers, officiating. The service was simple and the burial was at Cambridge.

Mrs. Winlock was the widow of the late William Winlock and resided with her son Walter Winlock on Billings road, Norfolk Downs. Her death came from illness following an accident of a year ago. She was 74 years of age.

BODY ARRIVED.

The body of Robert Elder of 26 Pearl street, who died at the John Hopkins hospital, Baltimore, Monday afternoon, arrived in Quincy today and was taken in charge by undertaker John Hall.

Death followed an operation performed at the hospital, the deceased not having strength enough to rally. Mr. Elder was 42 years old and has been a resident of Quincy for a few years. He was employed as a riveter at the Fore River Co.

He was a member of a Scotch lodge of the Masonic fraternity.

—A Rutland youth flew home from the Middlebury fair in an aeroplane. Think of it says the Barre, Vt., Times. A decade ago you wouldn't have dared to make a prediction that such a thing would be done. You would have been considered a fit subject for the insane asylum. Nevertheless, ten years hence you may be flying home from the fair, at least those of you who are able to afford a very costly luxury.

☞PRATT'S BREAD is liked by the most discriminating people. Grocers sell it.

Visiting Milliner

Experienced in all branches of work. Will be pleased to take orders in her home, or will call. Also make over materials. Hours 2 to 5 excepting Saturdays. MRS. BLOSSOM
19-6t 30 Royal St., Norfolk Downs

M. BEATRICE LOWE
Teacher of Piano
Special Attention to beginners
495 Washington St., Quincy
Faelton System. Sept. 19-18t

QUINCY DAILY LEDGER
Established 1889
THE HOME NEWSPAPER
Published every evening (except Sunday) at 1424 Hancock Street, Quincy, Mass., by the
GEORGE W. PRESCOTT PUBLISHING CO.
Incorporated.
Entered at Post Office, Boston, Mass., as Second class Matter
BRANCH OFFICE
National Newspaper Bureau,
219 East 23d Street,
New York City
Subscription
By the year $6.00
By the month .50
Telephone, Quincy 425
Copy for changes of advertisements should be in the office on the afternoon previous to publication to guarantee insertion.

EDITORIAL COMMENT.

A glimpse at the Democrats supporting certain candidates this fall, gives rise to the question are those supporters sincere or are they all looking for the main chance. Former friends of Foss are lined up against him, while the other combinations displayed are worthy of the movements of a moving picture film.

So Lieut. Gov. Frothingham will have nothing to do with the Republican state convention. After all the old party did for the young man he is giving rather a poor return.

Every actress who is married nowadays is the handsomest on the stage. The changes come pretty rapidly.

The newspapers are every day falling for the press agent buncombe, when a little investigation would prove their true value. The latest is the alleged marriage of Rube Marquad, the story being alleged to have come from his mother when any kind of a cursory inquiry would have shown that the man's mother was dead nine years.

The Quincy school house trouble is ended and while the parents may be thankful the youngsters were praying that another flaw might be found to extend their vacation.

Congressman Harris picture and life history, with his record in congress did not appear in a recent publication which treated its readers to true and faithful performance of duty by its officials. We wonder why?

The lust of wandering is still on Fresno Dan. Even his counsel is at a loss to locate him at times.

The friends of "Young" Francis P. Loud, are looking forward to celebrating his 100th birthday.

E. Gerry Brown refused the floor of the labor convention. Where is that word gratitute? But then Mr. Brown ought to be satisfied, he landed a fat plum after years in the harness.

The fight over the blonde Eskimos continues. The solution is not half as difficult as presumed and any way it is hardly worth all the fuss that is made over it.

When it comes to reunionizing, Comrade Loud has it over a good many. Four within three days is going some.

While Mr. Shaw's figures may be all right he is hardly just in his criticism of the street condition.

The sailing of a 93 year old ship around the horn to take part in the Panama canal is rather a hazardous undertaking. If she does not maintain her schedule better than the Convict ship she may arrive too late for the festivities. Better wait until the canal is open and take the shorter, quicker and safer route.

Will the Philadelphia women who are to conduct on the Pay as you enter the car hold hands with the male passengers when making change?

Boston has an articulated car. Some places would call it a double jointed one, and then again it might be called bifuricated or hyphonated.

And now a Washington minister short of a text says there is too much kissing and hugging around the colonnades of the capital. Didn't he get his share that he is kicking?

WHO OFFENDED?

The grand jury has returned four indictments against the Boston Elevated railroad. No person or persons are named. The maximum penalty for such offence is $100. It is within the jurisdiction of the court to impose a smaller sum.

Conviction on four such accounts, with the attendant fine would be very little hardship for the Boston Elevated or any other big corporation. In order to reach the decision they did, the grand jury must have heard some names mentioned. The intimidation must have been made by some person or persons. The general public would like to know who made those intimidations or who were responsible. The indictments as returned do not gratify the curiosity if it may be termed such, on the part of the public at large. If persons were guilty of intimidating laborers, because of their joining a union or because they refused to join a union, it seems as though those persons should be known. The result of the grand jury investigation leaves the people completely in the dark, upon a subject which they would fain have more light.

A LITTLE HASTY.

The action of Former Lieut. Gov. Frothingham in declining the post of chairman of the committee on resolutions of the Republican state convention indicates that some one acted too hastily, took too much for granted, in fact to put it plainly, blundered. Mr. Frothingham's leanings and inclinations were well known months ago. To force him into a position which he did not relish, was not good judgement. It lacked tact, discernment and diplomacy. It was a poor move politically, at a time when false moves mean a great deal. It would have been much better for those steering the Republican convention to have learned Mr. Frothingham's position and made sure that he would have accepted or declined the place rather than jump to a conclusion and then have to hunt around to find a man to accept the place second hand.

INCREASING HIS BURDENS.

Chairman Hilles, who is managing the campaign of President Taft, has had burdens a plenty since he assumed that position. But for fear that he has not enough some writer has laid another load upon his shoulders. After the Chicago convention poor Mr. Hilles was forced to take a long rest to recuperate from the strain.

He has been accused of using intemperate language, since that time, because he prefaced some remarks with the words "perfidious" and "pernicious." But worst of all he is now credited with being the author of that old, moss backed leather lined joke of "people maintaining private bath houses because they appreciated the advisability of concealing the family skeleton" The next thing we know he will be accused of getting in the way of the big stick.

ANOTHER FOOLISH BET.

A South Norwalk, N. Y. couple have made another foolish bet on the election, which only goes to show that the fool killer has plenty of work cut out for him before the specie is entirely exterminated. The girl will wear low shoes and white stockings all the winter if Roosevelt loses and if he wins the man will wear a straw hat until early spring.

Of course while not stipulated in the meagre press reports of this remarkable undertaking of the young couple, it is to be presumed that they will wear other things to conform to the usages of society. Outside of that, there will be little concern whether the girl wears white or rainbow hued hosiery and low necked shoes or the youth swaggers around with a crimson band around his panama. Any way probably the girl will wear overshoes or rubbers and the boy ear lappers. The only interest the general public will have in the outcome of the wager is that the principals array themselves in proper raiment outside of hats shoes and stockings.

GOING TO MAINE.

Rev. Paul S. Phalen, minister of the Third Congregational Society (Unitarian) at Hingham, has accepted the unanimous call to the pulpit of the Unitarian Society at Augusta, Me., and will enter upon his new duties Sunday. Mr. Phalen is the son of Rev. Frank L. Phalen, minister of the Unitarian Society of Fairhaven, a graduate of Amherst and of the Harvard Divinity School. He has been at Hingham five years, and during that time also conducted the services at the Second Parish, South Hingham. He is a classmate and personal friend of Rev. Charles B. Ames, formerly assistant pastor of First church, Quincy.

—A Chicago man who cribbed at school has been called to the ministry and he says his soul cringes when he thinks of the way in which he won honors. Therefore he has decided to make a public confession of his wrong doing. The minister's confession is of course gratifying, but at the same time we fear that if all who cribbed at school confessed, the market would be flooded with the outpourings of the heart.—Taunton Herald.

Children Cry
FOR FLETCHER'S
CASTORIA

INDUSTRIAL COURSES

For Evening Pupils Opened If Candidates Warrant

ALL BRANCHES TAUGHT

The free industrial evening courses for those who desire to take them up will open, Monday evening, October 7, at 7 o'clock in the event if a sufficient number register on that night.

The school is free to all persons 17 years old and over who are engaged in the particular occupations described. Cooking and sewing classes are open to any woman desiring to join.

The courses are as follows:

HIGH SCHOOL BUILDING, HANCOCK STREET.

Drawing for machinists and apprentices.

Shop for Mathematics, machinists and apprentices.

Drawing and blue print reading for joiners.

Building construction, drawing and blue print reading for carpenters and apprentices.

Drawing for plumbers and plumbers helpers. Ventilation, drainage, water supply and circulation.

Sheet metal work, design and development.

License courses for firemen and first class engineers.

Monument design for persons in the granite trade.

Cooking and study of foods.

Sewing and dressmaking.

LINCOLN SCHOOL, BROOKS AVE.

Drawing and clay modelling for granite cutters and apprentices.

WILLARD SCHOOL, COPELAND ST.

Cooking and study of foods.

All teachers will be experts in their line of work; the instruction will be personal.

Courses will be conducted two nights each week.

The above classes will be formed in case a sufficient number register at the building on the opening night.

THE LITTLE COUNTY PAPER.

It's set by hand and printed on an old-time Campbell press,
But every item in it has an interest none the less.
And week by week its coming wakes a sweetness in the world
The little county paper brings within its wrapper curled.
The little county paper
From the old home town, ah me,
Has anybody died this week?
Let's open it and see.

The outside's patent medicine, a poem, and recipe,
But smiles are on our visage when its homely type we see;
The ink is badly levelled and some words are upside down,
But it's the little paper from the sweet old county town!
The little county paper,
Like a letter from a friend
It comes to bring us comfort
At the long week's golden end!

The editor is lazy and he don't get round much more
To gather up the items at the blacksmith shop and store;
But here are all the funerals, and the marriages are told
In simple old-time sweetness of an English style of gold.
The little county paper,
Some one's fence been whitewashed, eh?
The old church steeple's painted,
And they're tired of Parson Gray

The back page has a story of the old Ned Buntline type,
An old smell hangs around its folded pages like a pipe,
But sweet with morning music it can make the city seem
Because it brings the old town up to visit us in dream.
The little county paper,
Been no robberies anywhere?
Who's gone away to visit
And who's come to visit there?

It hasn't much pretension, and it's still the same old thing
It used to be when childhood filled the world for us with spring.
But how we watch and hunger for the little sheet to come
Each week from Homely Corners, where so many friends are dumb
The little county paper,
Oh, a welcome friend it is.
With all its quaint old gossip,
Of a sweeter world than this.
—Baltimore Sun.

Allayed His Fever.

Old Bachelor—Whatcher looking so blue about, old man? De Chapple—Reason enough. Last night I dramatically told Doc De Rocks that I was consumed with love for his daughter, and the old chump prescribed quinine for a fever and said he'd send the bill later.—Boston Record.

PRATT'S BREAD—try it with a bowl of milk and blueberries. All grocers.

LIVING RATE FOR ADS.

By Walter I. Robinson of the Philadelphia Record:

It is my sincere belief that newspaper men have a broader field of usefulness than men of any other profession. The average newspaper I believe, is inclined to further the interests of every good thing and studies to understand what is for the best in his community, state or nation.

The majority of the publisher-editors are found helping every good movement in their communities, but they are almost always neglectful of that which is all essential to the success of their efforts—helping themselves. By this I mean that the majority of the so called country editors are not receiving the income from their business that they should. For years printer-editors have been largely publishing the country papers, and they have been selling labor instead of space to their advertisers. Instead of being publisher?editors and charging prices for their space that will assure them of a living profit above the cost of composition they have practically allowed the advertisers and agencies to dictate the prices which I have found are not infrequently below the cost of composition.

Until the majority of the publisher-editors secure rates for their advertising that will assure them a reasonable profit above the cost of setting the ads., they cannot hope to improve their position. Charge a living rate and give every patron that rate. Never deviate from it under any circumstances and get away from all "trade" deals.

CANAL GEOGRAPHY.

Everybody is interested in the big ditch that is being made in Panama to connect the Atlantic ocean with the Pacific and nearly everybody has some kind of a notion of what direction the canal takes. We have a general idea that as the Atlantic ocean is at the east and the Pacific at the west the canal must run from east to west. Yet if we study it out on the maps that already show it as if it were finished, we find a surprising thing. The canal not only lies more nearly north and south than east and west, but the Atlantic end of the canal is farther west than the Pacific end.

This, of course, is because the Panama isthmus, or the slim neck of land that connects North and South America, curls about so queerly. South America lies a good deal further east than North America does, as a whole, and so when we sail across the Caribbean sea to Colon, on the isthmus, we are sailing in a general way north of the Pacific ocean, which sweeps over eastward under the sharp bend of the isthmus, as the shore curves from California and Mexico. Moreover the best line for the canal to take was found to be not due north and south but inclining a good deal to the west, in order to find the shortest and at the same time the least mountainous route. Panama, which lies at the Pacific end of the canal, is just about due south of Pittsburgh. Many people think of it as more in line with the mouth of the Mississippi river. But South America reaches only about as far west as Florida does.

The name Panama comes from an Indian word, it is said, and means plenty of fish.

THE ARTISTS GARDEN.

Writing of some delectable American gardens, Walter Eaton says in Everybodys:

Another alluring and perfect garden, made by the owner and in no sense pretentious, is that of Stephen Parrish, the Cornish artist. Mr. Parrish built his white house, with its gay red roof, upon a hill. And such a hill! The house should really have an elevator from the road. Once you have reached the top, you find it a sort of hog's back, plunging down into a heavily wooded ravine on the other side. Yet on that summit, sheltered on three sides by the house the studio and workshop, and the greenhouse, and on the fourth, running out along the spine of the hill to a gigantic storm-scarred pine and the forest, is a gem of a garden.

The pergola connects the house and the garden so intimately that in summer one is almost at a loss to say where one begins and the other leaves off. You may almost step off the pergola into the round iris pool, which reflects the blooms above it. The hardy spiraea is everywhere. The larkspur nods in the breeze from the far valleys. Old Ascutney piles its blue pyramid across the Connecticut. And under the shadows of the dark forest climbing up from the ravine, the white house, the sun-soaked garden, the studio, gather themselves contentedly on their little terrace, intimate, lovely, a perfect unit. We venture to say that few gardens that cost a hundred times as much can give the same sense of complete satisfaction.

IRELAND DIVIDED

20,000 Pledge Themselves to Fight Home Rule

Enniskillin, Ire., Sept. 19.—The first of a series of demonstrations preliminary to "Ulster Day" by which Sept. 28 will be known and on which date Ulsterites throughout the United Kingdom will sign a covenant pledging themselves not to submit to home rule in Ireland, was held here with upwards of 20,000 persons participating.

Sir. Edward H. Carson, president of the Ulster Orange association and formerly solicitor general for Ireland, delivered a fighting speech, in which he declared that home rule was not a question of politics but was the very life of the country. Other demonstrations, at which the Unionists leaders will make adresses, are being held throughout the province of Ulster and will continue for ten days.

The Cork Free Press, the newspaper controlled by William O'Brien, says that the speech delivered by Winston Spencer Churchill, in which the first lord of the admiralty favored the establishment of parliaments in differents sections of the United Kingdom, really means that he will not join in the coercing of Ulster.

BURY JAPANESE SUICIDES

Last Honors Paid to Port Arthur Hero and His Wife

Tokio, Japan, Sept. 19.—The double funeral of General Count Maresuko Nogi, supreme military councillor of Japan, and his wife, the Countess Nogi, who ended their lives by stabbing themselves with a sword on the night of Sept. 13, just as the body of the late Emperor Mustshhito passed out of Tokio city on its way to the imperial tomb at Monoyama, was held with impressive ceremony at the Aoyama cemetery.

The funeral cortage left the Nogi residence in Akasaki, a Tokio suburb, and passed through the streets of the capital.

The body of Japan's great war general was borne on a gun carriage, while the casket containing the body of the countess was in a hearse. The pall bearers were chosen from the highest ranks of the Japanese army and navy. One regiment of infantry acted as a guard of honor.

BREEN IS RECALLED; DIRECTOR AYER HEARD

Is Still Collecting Testimony In Dynamite Case

Boston, Sept. 19.—Director Fred Ayer of Beverly and Boston and the American Woolen company was among the witnesses before the Suffolk grand jury in its special investigation of the Lawrence dynamite "plant."

John J. Breen, former Lawrence school committeeman, who was fined $500 in Salem for having dynamite in his possession during the strike, was also a witness before the Suffolk investigating body. He has been a witness before. The other witnesses were:

Michael J. Murphy, a mil inspector of Lawrence; James Donahue, a Boston newspaper man; J. J. Bosden, a printer, and John H. McCarthy of the Taxi Service company, of which the late E. W. Pitman of Andover, who committed suicide on the night he was summoned to appear before the grand jury, was president.

HYDROPLANE LOST

Floats For Hours In Lake Michigan Before Discovered

Chicago, Sept. 19.—Lost in the rain and fog over Lake Michigan, Al L. Engle, flying a Curtis hydro-aeroplane, ran out of gasolene while fifteen miles off shore and fell to the water. After floating for two hours he and his wrecked "air boat" were picked up by the "sandsucker," G. H. Howard.

The thrilling accident to Engle occured an hour before the program of the international hydro-aeroplane meet was called off on account of inclement weather.

An hour later, when he did not appear, a fleet of motor boats was sent out from the Columbia Yacht club in search of him and wireless messages were sent to all lake stations.

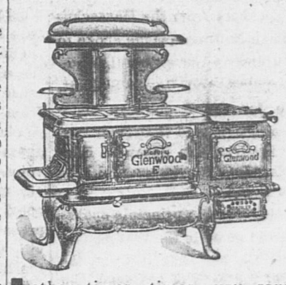
Commander-In-Chief's Secretary

Newton, Mass., Sept. 19.—Miss Katherine R. A. Flood, who has been private secretary for the last two commanders-in-chief of the Grand Army of the Republic, has been re-appointed by Judge Albert B. Beers of Bridgeport, Conn., the newly-elected head of the G. A. R., with headquarters in that city. Miss Flood is the daughter of a soldier of the Civil war, John Flood of this place.

Breastpin In Lungs

New York, Sept. 19.—A pearl breastpin, which 18-year-old Olga Martin swallowed while hastily dressing for a party two years ago, was removed from the girl's lungs at the Lutheran hospital. Only recently she suffered inconvenience from the pin.

FOUNDED 1836.
Capital $150,000. Surplus $200,000
DIAMONDS
RUBIES
GOLD
Tempt the dishonest when kept in a bureau or desk drawer. Keep yours in one of our steel safety deposit boxes—$5 a year—where nobody but you can get at them, but where they are convenient when you want them. Some folks pay twice as much to keep valuables in Boston safety boxes, but they're handier here and just as safe.
Our $5 Box is Larger Than a $10 Box in Boston.
GRANITE TRVST Co.


A Range That is Always Good Tempered
The bane of common ranges is their uncertainty. Can't tell what they will do under given conditions. They are freaky, eccentric, tricky—sometimes they burn fiercely, at other times times you cannot get heat. **You simply can't rely on them.**
Why not have a non-worry, easily managed smooth-working range like the GLENWOOD when it costs no more than the other kind? Set the GLENWOOD to do a certain work and it does it—**and does it well.** It is dependable.
Our full Fall line of GLENWOODS is now awaiting your inspection on our street floor. Our prices are low. Terms easy. And we'll take your old stove in exchange. Call around.
HENRY L. KINCAIDE & CO., QUINCY
Furniture--Pianos--Rugs--Ranges



Nemo Self Reducing Corsets
Make Stout Women Slender
All **Nemo Corsets** are furnished with **Lastikops Hose Supporters**—the Supporters that wear long and never lose their original elasticity.
The Corset Shop
MISS S. E. DUNPHY
No. 8 Maple St., Quincy

HAVING SENSE.

As showing the "way out" the story of the young woman and her maid is illustrative. This young woman came into collision with her maid over the question of the latter going out when she was much needed at home, and the young matron announced the verdict that if the maid went she could not return. The maid was stubborn and went up to pack her things, while the matron bewailed her hard fortune and berated "help" of all kinds. She knew not what she was to do in the presence of impending visitors, but just then the maid came down-stairs with her apron on ready for work. With an expression of pleasure, the young matron said, "so you are not going?" And the maid replied, "No, mum, one of us must have some sense!" How few quarrels there would be if only one of us had some sense! How often are two lives wrecked over a trifle, neither one will give up; each expects the other to make all the concession, and the days and years go by and they drift farther and farther apart, all because neither one could have just a little sense.—Universalist Leader.

A True Story.

A tall, thin man with one eye made his way into the office of Amos K. Klam, the prosperous banker.

"Let me have $10,000, and I will repay you when you need it most," stated the visitor.

With a sigh of benevolence Amos K. Klam handed over the money.

Ten years later Amos K. Klam was in dire stress. He needed just $10,000 to save him from disgrace.

A tall, thin man with one eye appeared.

"You are Amos K. Klam?" said the visitor.

"Yes, yes," exclaimed the banker. "Heaven has sent you."

"Correct," said the visitor as he drew forth a great wallet. "I have here a work that will interest you. It is the 'History of the World,' in sixty-nine volumes, profusely illustrated, bound in morocco, edited by Professor Highbrow. Our terms"—

But Amos K. Klam had fainted.—Cincinnati Enquirer.

QUINCY REGISTRY
FOR NURSES
20 Whitney Road, Quincy Mass.
Will supply trained and practical nurses, attendants and nursery assistants. No charge will be made to those applying for Nurses.
Mrs. E. L. CRANE, Registrar,
Tel. Quincy 131-2

PATENTS
TRADE-MARKS and copyrights obtained or no fee. Send model, sketches or photos and brief description, for FREE SEARCH and report on patentability. 36 years experience.
Send 2-cent stamp for NEW BOOKLET, full of patent information. It will help you to fortune.
READ PAGES 11 and 12 before applying for a patent. Write to-day.
D. SWIFT & CO.
PATENT LAWYERS,
303 Seventh St., Washington, D. C.

WATER FRONT OWNERSHIP

Urged by Councilman Sandberg After Experiences Abroad

MEN'S CLUB OPEN SEASON

Edward J. Sandberg gave an interesting account of his trip to Sweden at the opening meeting of the Wollaston Methodist Men's club, Wednesday evening.

Councilman Sandberg seemed especially impressed with the methods of municipal waterfront ownership as in force in European countries. Such a system he declared should be installed in Quincy and the necessary land purchased by the city.

President E. H. Ewertz opened the meeting and welcomed the members for another season. He spoke feelingly of the loss to the club by the death of Wesley Rhodes one of its active members.

An invitation from the Wollaston Congregational club to a union meeting was read and a committee appointed to attend. It was voted to accept the challenge of the Quincy Point club for a debate and J. A. Sedgwick and S. N. Belcher were appointed speakers. An interesting edition of the Wollaston Herald was read by editor-in-chief A. B. Cassidy.

Councilman Sandberg told of leaving Boston on May 28th and of his journey across the ocean taking the southerly course on account of the icebergs.

Liverpool impressed him as having a very wealthy and a very poor population. The shop girls wages are as low as two dollars a week. A novel feature was the placing of electric lights in the trees instead of on poles.

The canal at Stockholm with its 76 locks was described. Mr. Sandberg spent 17 days at the Olympic games.

The idea of small parks in Stockholm is different from ours. There they served liquor in each and have band concerts. The speaker met Ambassador Guild while on his trip. He said the European cities are far ahead of us in waterfront ownership. In Europe there are generally two tracks all along the waterfront while in Boston there is no place where you can land directly from boat to train.

"The Legislature appropriated $9,000,000", said Mr. Sandberg "to improve the Port of Boston and then we have to get a German expert to tell us there is no place to spend that amount.

"In Quincy with its 28 miles of waterfront and two rivers land should be bought up and improved. We should have a place where steamers could unload."

The speaker declared he had been compelled to refuse several contracts for granite because all the wharves in Quincy were owned by private individuals. Fifty years ago, 100,000 tons were shipped annually from Brackett's wharf.

In closing the speaker urged his hearers to do all in their power to accomplish municipal ownership of the waterfront.

Before taking his seat Councilman Sandberg stated that he had announced his candidacy for re-election early on account of the unsettled nature of the political field.

GRAND OFFICER VISITS LODGE

Mrs. McHugh, Protector Received by Knights and Ladies of Honor

Mrs. Caroline McHugh of Somerville, district deputy grand protector, visited Maple lodge, Knights and Ladies of Honor, at their regular meeting in Protection hall, Wednesday evening. One candidate was initiated and in point of numbers it was one of the best meetings ever held. Mrs. McHugh was accompanied by her sister, Miss L. C. Prescott of Somerville.

After the meeting there were refreshments and games. Miss Alice Caldwell won the bean bag contest with Miss Alma Reed second. Miss Bella McBirinie landed the booby prize

The committee were Miss Lena Allen, Miss Alice Caldwell, Miss Ethel Jones,

HEAVY ENROLLMENT

(Continued from Page One.)

safe and so certified by the examining engineer from Boston.

The children from this district will now have an extra task to make up the time and work that they have lost.

INDUSTRIAL SCHOOL.

The school department will put out a great amount of printed matter next week calling attention to the evening courses along industrial lines which it will offer this winter with the state co-operation. The programme as outlined has been approved by the advisory industrial committee and by the agent of the state board of education and will cover work as follows:

For women, courses in sewing and dressmaking will be offered at the High School building and courses in cooking at the Willard school.

These cources will be open to any woman over 16 years of age and will be organized either under one or both of the chapters of the state laws bearing on these schools.

A class in monumental design will be opened at the High school with Louis Whitehouse, the well known designer of Boston in charge. At the Lincoln school will be offered a course in drawing and in clay modelling for granite cutters or their apprentices. Both of the above courses will be of high grade and enrollment will be confined to persons over 16 years of age who are engaged in the granite industry. At the High school building Arthur Ray will conduct his class of the last two years in drawing for machinists and apprentices in machine shops. His course this year will be graded more closely than before and will be subjected to the particular branch of the machinist's trade with which the pupil is concerned. For machinists, also will be offered this year a new course in shop mathematics and figuring every phase of which will be closely followed with the daily work of the pupils. Another new course will be that for firemen and third class engineers who are seeking higher licenses and as there are a large number of those persons in the city the course ought to command a large registration. This course will be in charge of a well known local man, who is chief engineer at a large establishment and well known in the engineering association.

For the benefit of a large number of men in the sheet metal industry in this city a course will be offered in sheet metal work, its design and development and ought to command a good registration as there is a fruitful field here for school instruction.

It is hoped to put this course too, in charge of a local expert in this line who can meet the specific needs of the men. Likewise in plumbing it is designed to present a course on the theoretical side that will be of value to men seeking licenses or to those who have already secured licenses, seeking broader knowledge of the subject. It is designed to have this course in drawing for plumbers cover the problems of drainage, ventilation, circulation and the school department is seeking for a high grade man to conduct the course in case a sufficient number apply for the work.

Then, too, there will be prescribed courses in joiner drawing and blue print work for people in that industry as well as a course in drawing and estimating for carpenters. This latter course in building construction may be supplanted by work in model in the woodworking room if a sufficient number so desire.

Besides the industrial courses there will be the usual commercial courses at the High School, as well as the course in general freehand and mechanical drawing for those who do not come within the usual industries listed above.

The school deparfment has spent much time and thought in outlining the evening courses for this year, consulting with the state authorities frequently as well as with leaders in the several trades. It is hoped that the response from the public in the way of registration will be commensurate with the efforts of the committee to make this line of work a success.

THE HALF TIME SCHOOL.

The half time school now has its quota of 30 boys, divided into two sections of 15 each. This school bids fair to become a central industrial school for all the towns about Quincy as it grows and develops. There are are already seven tuition pupils enrolled, two each from Weymouth, Braintree, and Cohasset, and one from Abington.

In accordance with the agreement with the state a boy from any town may attend this school and the town from which he comes is liable for the tuition.

DO YOU WANT BUSINESS?
ADVERTISE IN THE LEDGER.

CORDED EFFECTS AND DIAGONALS FOR FALL

Cinnamon Brown, Mustard and Yellow the Season's Favorite Tints

THE FASHIONABLE VELOUR HAT

Vacations are over and busy times are again upon us. Houses have to be taken out of their summer wrappers, children must be made ready for school and clothes have assumed important proportions in the scheme of things. Fall fashions are on display in all the shops, tempting unwary women to premature purchases before they have settled in their own minds just what the requirements of their wardrobes will be. It is undoubtedly the part of wisdom to make a tour of inspection of Vanity Fair, holding a strong hand upon the purse-strings meantime, until the whole show has passed in review, for otherwise we get together a heterogeneous lot of clothes which bear little relation to each other, and hence fail to please, in spite of undeniable beauty of fabric and color.



4873

Materials, surely, were never so serviceable and at the same time so artistic as now. Silks and satins are soft and pliable as never before, while the new wool goods have a lustreand richness of finish which makes them desirable for the handsomest gowns. Corded effects are as popular as ever, and corduroy, especially, will be a favorite for winter coat suits. Diagonals are exceedingly good. They are stylish and they make up into suits and gowns which preserve their good looks in spite of wind and weather. Cords have led naturally to stripes, so that many of the newest fabrics are more or less visibly striped. This has undoubtedly had its effect, too, in bringing all kinds of figured goods to the fore.

For early fall a suit like Fig. One, with dark-brown rings on a lighter ground, makes a smart and useful gown. Collar and cuffs are of Cluny lace, after a charming fashion of using heavy lace macrame, Irish, Cluny or Venise, for those important accessories. The tortoise-shell buttons are in keeping with the tone of the gown besides being strictly up-to-date, for buttons of that substance, either real or imitation, are much sought after at the present moment.

Note the fact that the dress is in shades of brown, for you will probably select some shade of that color for one of your fall costumes. All shades of brown are prominent this year, but especially so the yellowish tints of mustard and cinnamon. Black and white is never long out of favor, and blue always retains an enviable hold on our affections, but this winter, if we wish to be strictly a la mode, it will be well to choose one of the lovely brown camel's hair, boucle, homespun or Scotch tweed suitings for our street dress.

The same predilection will guide the majority of us in buying our evening frocks. Mustard, deepened to old gold or tinged with the brighter hue of marigolds, is the favorite for full-dress toilets, and justly so. Nothing can be richer than yellow charmeuse satin or messaline veiled with lace or chiffon cloth. It lights up well at night and the transparent covering so softens a rather trying color that even those to whom it is positively unbecoming in its unveiled presentment may wear it in this way with complete satisfaction.

In cut and style of waists and skirts there will probably be little change this fall from what has prevailed since early spring. Skirts are still straight and narrow in appearance, and the predictions for increased fulness will not be verified. True, pleated skirts are seen, as well as skirts with inset pleated sections, but that does not mean that they are full—they only give additional ease in walking. With the tight, unpleated skirt this ease is sometimes gained by leaving the skirt open at the bottom on one side or on both, sometimes as far up as the knee. A pretty silk or lace petticoat beneath secures the same effect as is obtained by means of inset sections in the skirt itself, and with less severity of outline. It is a convenient fashion, the one of leaving a side-front seam entirely open. In a wash garment the advantage is obvious, nor is its convenience to be derided in a silk or woolen skirt.

Many of the new skirts, while quite



plain in every other respect, have the fulness laid in at the back in fine pleats extending from waist to hem. Sometimes there are three, often four of these pleats all turning one way, an arrangement which appeals at once when you see it as both graceful and stylish. These back pleats are seen also, three on either side turning toward the front from a narrow box-pleat in the center. The requisite fulness is given to the lower edge of the skirt if the pleats are left unstitched for ten or twelve inches above the hem.

Pleats make good trimming for the fronts of skirts, as well, and are often introduced with good effect at one side of the front closing.

In Figure Two we have a charming example of the use of pleats at the side-front of the skirt. The costume is a cinnamon-brown, self-striped suiting which in no way loses its character as a cloth costume by the embroidered pique collar and cuffs, made separate and worn with it. A delicate net chemisette with high collar fits in the low-cut neck, and the half-dozen real tortoise-shell buttons form a trimming in perfect keeping with the quiet elegance of the gown.

The new hats, of course, claim a large share of the attention of the woman who is planning her fall outfit. Velvet or velour seems to be the favorite material and for the most part the shapes are small and close, fitting well down over the head. Both illustrations in these columns represent popular shapes. White velour with black trimming is handsome and dressy, but it is for temporary use only in the soot-laden atmosphere of the average American city. The most useful hat, and one which will be most often seen during the early fall, is of black velour with a single white wing or fancy feather drooping low at the side.—New York, Sept. 12, 1912.

Honolulu Seeks Statehood

Honolulu, Sept. 19.—The Republican territorial convention, in session, adopted a platform asking congress to grant statehood and to amend the organic laws so as to give suffrage to women, as the native women particularly are agitating in behalf of suf-

TESTED AND PROVEN

There is a Heap of Solace in Being Able to Depend Upon a Well-Earned Reputation.

For months Ledger readers have seen the constant expression of praise for Doan's Kidney Pills, and read about the good work they have done in this locality. What other remedy ever produced such convincing proof of merit?

J. Fortin, 512 N. Montello St., Brockton, Mass., says: "I was troubled for over two years by attacks of backache. If I arose from a sitting position or stood any length of time, I was caused great pain. There was a feeling of weariness and if I did a hard day's work, I was bothered by lameness and soreness across my back. I finally saw Doan's Kidney Pills advertised for such complaints and I got a box and began to use them according to directions. They went directly to the seat of my complaint, relieving me of severe backaches and restoring me to good health. It has given me pleasure to recommend this remedy on several occasions." (Statement given June 13, 1905.)

A SECOND STATEMENT.

Several years later Mr. Fortin was interviewed and he said: "I willingly verify my former endorsement of Doan's Kidney Pills. You may continue to use my reference, as the relief this remedy brought me has been permanent."

For sale by all dealers. Price 50 cents. Foster-Milburn Co., Buffalo, New York, sole agents for the United States.

Remember the name—Doan's—and take no other.

HOW WOULD YOU LIKE

To { fix Your fire at night / get your breakfast with it / have a good fire left for dinner } ?

Our RED ASH STOVE

will make the above program not only possible but an absolute fact.

HOW DO WE KNOW?
WE HAVE DONE IT.

C. PATCH & SON, INC
1422 Hancock St. Quincy, Mass.

ISLANDS OF CORAL

True Ones Only In the Pacific and Indian Oceans.

THE GREAT BARRIER ATOLL.

This Famous Coral Reef, Off the Australian Coast, Is the Largest In the World and Extends For Thousands of Miles—Bermuda's Worm Tubes.

There are no true coral islands in the Atlantic. The coral islands of the Pacific and Indian oceans are very distinct from the so called coral islands of Bermuda and the West Indies.

True coral islands, or atolls, are formed by corals building upward on a submerged reef or peak until the growth reaches the surface of the sea or so near it that broken pieces of coral, drift, sand, etc., accumulate and in time build an exposed islet. At other times the coral reef is raised above the water by volcanic action. The Pacific reefs are often circular or semicircular in form, and such reefs are known as atolls.

The largest coral reef is the Great Barrier reef of Australia, which extends for several thousand miles.

The coral islands of the Atlantic are formed by wave broken shells and bits of coral which have become solidified and fossilized by chemical action and age. This material is known as aeolian limestone and after exposure to the air is exceedingly hard and durable, but where freshly broken or cut it is very soft and can be chiseled and sawed into blocks for building purposes.

Many of the West Indian coral islands are partly composed of fossil coral reefs which have been raised far above the present sea level by the volcanic uplift of the rocks to which they were attached. Such coral reefs, says the American Boy, are often found hundreds of feet above sea level and in places are found alternating with layers of lava, showing that the islands have been raised and submerged several times in the past.

The atoll-like reefs in Bermuda are not coral at all, but are formed of innumerable worm tubes belonging to certain annelids. These worm tubes are often thickly incrusted with other growths, such as coraline, seaweeds, bryozoa, corals, etc., and thus have the appearance of being composed of real coral.

Corals, when alive, are not white, but are of many beautiful and vivid shades of green, pink, red, brown, yellow, lavender or orange.

A mass of living corals, when seen through the wonderfully clear waters of the tropical sea, is a very beautiful and brilliantly colored sight. There are a great many kinds of coral. Some are rounded and massive and are known as "brain corals." Others are broad and spreading or branched, while others are delicately formed and very brittle. Others are covered with rose shaped or star shaped markings and are called "rose" or "star corals."

The openings or indentations in any coral mark the spot where a coral animal lived. The animals or "polyps" are very similar to sea anemones in form and have numerous fleshy tentacles, which may be drawn in out of sight when danger threatens. The entire coral is covered with animal matter when alive, and it is only after all the flesh is removed and the skeleton is bleached that the white coral appears. All the corals mentioned are known as "stony corals."

Another very large group of corals is the "horny corals," or Gorgonias. The well known "sea fans," as well as the "red coral" used for jewelry, belong to this group.

Corals are not all confined to tropical seas. There are numerous species found as far north as the Grand banks of Newfoundland and Greenland, but these are not the reef building species, but belong to groups inhabiting the deep sea. One species is quite common on the coast of New England, but Bermuda marks the northern limit of reef building species in the Atlantic.—Exchange.

OFFERS TAFT "$500" FOR $250

But He Doesn't Buy Because Option Is on Confederate Note.

An option on a $500 bill at $250 was offered to President Taft recently. The offer was made by a citizen of Russia, who wrote to the president tendering a $500 Confederate note.

In a lengthy letter written in French the Russian stated that the note had been in the possession of his family for half a century or more, and since none of the banks there was willing to take it up he would give the president the opportunity of buying it at half price.

The president did not see fit to invest in the note and turned the letter over to the secretary of the treasury.

One of the Reasons.

"Why is it that so many women are discontented?"

"I think one of the principal reasons is that they can't put their feet up on desks and smoke good cigars."—Chicago Record-Herald.

WHEELER'S

The Store for Ladies' Furnishings

NECKWEAR OUR SPECIALTY

House Dresses	Hosiery
Shirt Waists	Corsets
Aprons	Gloves

Stamped Linens and Threads for working

WHEELER'S
City Square, Quincy

Quincy Daily Ledger

FOR SALE AT

BOSTON—At South Station after 3.30 P. M.
QUINCY—Ledger Office 1424 Hancock Street.
L. A. Chapin, 1395 Hancock St.
C. F. Carlson, oppo. Depot.
Thompson's Waiting Room, City Sq.
H. P. Kittredge, City Square.
J. P. O'Brien, 1595 Hancock St.
Mrs. Madden, 16 Quincy ave.
WOLLASTON—Shunk's News Stand.
PARK & DOWNS—Branschied & Marten.
ATLANTIC—Branschied & Marten.
QUINCY NECK—Stetson Pierce, Newcomb Square.
QUINCY POINT—H. H. I. Smith, Washington Street.
Gragg's Pharmacy.
L. A. Cook, Washington Street.
E. O. Godfrey, 538 Washington St.
E. H. Lowe, Washington Street.
George E. Sprague, Cor. River St.
SOUTH QUINCY—Litchfield, Water St.
A. Pierson, 92 Granite St.
Miss G. Booth, Brooks Avenue.
BREWER'S CORNER—Emma Lark.
F. J. Pierson, 149 Granite St.
Mrs. F. H. Stanley.
WEST QUINCY—F. A. Skinner.
John C. Belanger.
HOUGHS NECK—Capt. Fosdick's.

THE WEATHER.

Forecast for Boston and vicinity:—Friday and Saturday generally fair. Slight change in temperature.

TOMORROW'S ALMANAC.

Sun rises	5.30
Sun sets	5.46
Length of day	12.16
Moon sets	7.28 P. M.
High water, A. M.	6.34
High water, P. M.	7.00

Days decrease 3 hours 1 minute.

Last Quarter, Sept. 4	8.23 A. M.
New Moon, Sept. 10	10.48 P. M.
First Quarter, Sept. 18	6.34 A. M.
Full Moon, Sept. 26	6.34 P. M.

QUINCY NOON TEMPERATURES.

At 12 M. today	83 degrees
Sept. 19, 1911,	65 degrees
Sept. 19, 1910,	68 degrees
Sept. Noon Maximum, 14 years	92
Sept. Noon Minimum, 14 years.	52

BOYS' FARM.

It is hoped the farmer boys of Kentucky will be interested in the proposition for a farm boys' encampment at the coming state fair in September, observes the Louisville Courier-Journal. It is planned to have a boy present from every county in the state, 120 in all, and these boys are to be given a free trip to the fair and to be supplied with tents and meals free during the encampment. The object of the assemblage is that the boys may have opportunity to attend a school of instruction in agricultural matters.

Superintendents of country schools are to hold competitive examinations in order to make the selection of representatives. The boy who makes the highest grade will be entitled to attend the fair. The examination papers are to be approved by a member of the state board of agriculture and a professor from the state university. Most of the counties in the state now have corn clubs organized and the boys who have entered these corn-growing contests should be especially interested in the encampment proposition.

A Suggestion.

The retailer stopped one of his oldest customers on the street.

"I want to speak to you," he began.

"Go ahead, and see if I care."

"You've got to care. This bill of yours has been running a long time now."

"Poor thing! How can you be so cruel as to let it run a long time?"

"Well, what are you going to do with it?"

"I'm going to make you a suggestion. If that bill has been running for as long as you say it has give it a rest. Let it stand for a month or two."—Cleveland Plain Dealer.

D. E. WADSWORTH & CO. Inc.

Mark Down Sale

Low Neck Waists

$2.98	now	$2.50
1.98	"	1.50
1.50	"	1.00
1.00	"	.79

THE SHIRT WAIST STORE

WOMAN DROWNED AT MANCHESTER

Head Striking Bridge Spike When Falling

CHIEF CONVERSE SATISFIED

Local Police Find No Cause to Hold Any One In Case—Woman Friend Hesitated to Reveal All In First Interview—Body Probably Lay Submerged a Week Before Floating Where Discovered

Manchester, Mass., Sept. 19.—The mystery in the death of Mrs. Estelle C. Roberts, the Gloucester woman whose dead body was found floating in Manchester river, was solved when in a third degree examination of Mrs. Benjamin White, Chief of Police Frank C. Converse discovered that Mrs. Roberts had accidentally fallen from the Boston & Maine railroad drawbridge into the river.

The first intimation that death was accidental came from a young man named Clarence Legg, a steamfitter working on a job here, who told the police that he, with another man named Daniel Northrup, went to Singing beach with Mrs. Roberts and Mrs. White on the evening of Sept. 9 and that Mrs. Roberts met her death while she was crossing the railroad by stumbling, then striking her head on an "I" beam and falling into the river.

Chief Converse immediately confronted Mrs. White with these facts. She broke down and told the story of the day's adventures, fully corroborating the story of Legg, and saying that she had lied before when she said she left Mrs. Roberts at the Manchester station at 11 o'clock on Sept 9.

On their return trip, Northrup left them before they came to the bridge. Legg said that when he and the other woman were crossing the bridge they heard Mrs. Roberts coming up behind them. After Legg and his companion had crossed the bridge they heard a splash in the water. Going back to investigate they could find no trace of Mrs. Roberts.

The next morning Legg notified the police that he had heard a splash in the water the night before, and thought someone had fallen from the bridge.

Chief of Police Frank Converse investigated, but could find no indication that anyone had been drowned.

The water in the river was deep, and it is believed that the body remained submerged until Monday of this week, when it was discovered some 300 feet below the bridge.

That the story of the accidental death is true is fully believed by Chief Converse, who says that he has verified it to his own satisfaction. State detective Keating, who has been making an active investigation of the case, has left Manchester and is said to be satisfied that the death was accidental.

However, State Police Officer Thomas F. Eustace intimated that he was not satisfied with the theory that the woman's death was caused by an accident. He went into conference with Chief of Police Converse and practically served notice upon the local police officials, that unless they could satisfy him that it was a clear case of accident the state police would begin an independent investigation.

PRISONERS SLAIN

Two Americans Lose Lives In Nicaragua by Rebels

Washington, Sept. 19.—Nicaraguan dispatches to the state department indicate that the American first named as Phillips, who was murdered by the rebels with another American named Dodd at the battle of Leon, on Aug. 19, really was an American named Craven, although no more is known of him.

It is developed that Craven, badly wounded, was carried by Dodd to a hut, where the rebels fell upon them. Neither was armed, and they were murdered in cold blood. General Zeledon, in command of the federals was hacked to pieces with a machete by a woman.

Hawaii Has Plague

Washington, Sept. 19.—Indications of buonic plague have been discovered in the Hawaiian Islands. Capture of one plague-infected rat at Olaa, island of Hawaii, 250 miles from Honolulu, and one suspicious death have been reported to the public health service.

Hat Costs a Life

Chelsea, Mass., Sept. 19.—A chase for a hat which had been blown off his head resulted in the drowning of Frank Jasienski, 30, single, of Cliftondale, at the Chelsea-Charlestown bridge last evening.

Aviator Left $10,000

Washington, Sept. 19.—A fortune of $10,000 is left the seven-months-old son of Paul Peck, the Washington aviator, killed at Chicago Sept. 11, according to probate proceedings here yesterday.

BURTON W. GIBSON.

New Photo of Accused Lawyer In Szabo Case, As He Looked In Court.



© 1912, by American Press Association.

All photographs of Gibson heretofore have shown him with his hat on. This was taken when he faced Judge Royce in court at Middletown, N. Y., and was committed for hearing on Sept. 24.

THREATENED MRS. SZABO

Client Said to Have Been In Fear of Gibson

Jersey City, N. J., Sept. 19.—Testimony was offered at the inquest into the death of Mrs. Rosa Szabo that lawyer Burton W. Gibson, charged with Mrs. Szabo's murder, had tried to obtain a loan of $3000 from Mrs. Szabo and when it was refused he made threats to get it. This testimony was given by George Teichman, a friend of Mrs. Szabo, who tesified that Mrs. Szabo had related to him the circumstances of the alleged demand for a loan from Gibson and his threats to obtain it.

Teichman testified that Mrs. Szabo was afraid of Gibson, fearing that he would get some of her money. The witness said he was present when the body of Mrs. Szabo was exhumed and indentified it as that of Mrs. Szabo. After evidence of a formal indentification of the body had been taken the inquest was adjourned until Oct. 10.

SHOT IN FLAT OF COLEMAN'S FIANCEE

Mamie Hightower Figures In Mysterious Affair

New York, Sept. 19.—Much mystery to the shooting of Jose Couret, 52 years old, a Spanish civil engineer, in the flat of Mrs. Jesse Smith on the fourth floor of the Robespierre apartments, the scene of one of Captain Hayes' raids, which led to his dismissal from the police department.

Couret, who says his home is in Mexico City, was found bleeding from a bullet wound in the jaw, in the bedroom if Miss Adelaide Burke, an actress, who lodges in the Smith flat. From the moment he was found, Couret asserted he had attempted suicide.

Mrs. Smith admitted that she was the Mamie Hightower mentioned as fiancee of George W. Coleman, when, as cashier, he robbed the National City bank of Cambridge, Mass., of $180,000 in 1910, most of which he lost to a wire-tapping gang headed by "Big Bill" Keliher. She declared she had been in another part of the flat when the distinguished looking guest shot himself.

BECKER'S PLEA FAILS

Fifteen Witnesses Fail to Support His Attorney at Hot Springs

New York, Sept. 19.—Fifteen persons who were on terms of intimacy with "Sam" Schepps during his stay in Hot Springs, Ark., were examined by District Attorney Whitman.

Only two questions were asked of them. One was whether Schepps had made any statement exonerating Lieutenant Becker from any part in the murder of Herman Rosenthal; the other whether any one had asked them to testify that Schepps had made any such statement. The fifteen persons replied in the negative to the first question.

Another Hazing Death Possible

Middletown, O., Sept. 19.—Gordon Kyle, a freshman in the high school, lies at the point of death at his home as the result of a hazing. It is charged that he was compelled to push a pencil across the floor of the school gymnasium with his nose and while doing so he was urged along by being frequently kicked with the result that his spine has been seriously injured.

Steals Father's Fiancee

Sterling, Ills., Sept. 19.—Henry Lewis, 25, son of a rich farmer living near here, eloped with Mrs. Hazel Champlin, 45 years old, who has been housekeeper since the death of Mrs. Lewis five years ago. Lewis, Sr., was to have married Mrs. Champlin today, and all arrangements for the wedding had been made.

SHOT TO DEATH TAKING VIOLETS

Unidentified Person Found On Woods' Estate

RICH FLORIST USES SHOTGUN

Present Charge Against Albert H. Woods Is That of Manslaughter—Says Beds and Houses Have Been Repeatedly Robbed, but That He Only Intended to Frighten the Thief—Instant Death Resulted

Boston, Sept. 19.—Albert H. Woods, a wealthy Brookline florist, last night shot and instantly killed an unidentified man who was picking violets on the Woods estate near the Country club, and telephoned the police of his act.

Mr. Woods was arrested and booked at the Brookline police station by Lieutenant O'Connell on a charge of manslaughter until he could secure bondsmen today.

"I didn't mean to do it," Mr. Woods protested when arrested. He is 66 years old, and appeared deeply affected by grief over his act and worry over his predicament.

"I didn't mean to hit him," he declared. "I only meant to scare him. Somebody has been stealing my violets for two weeks and so I laid for the thief."

Last night he determined to put a stop to the depredations and, loading his shotgun, ambushed himself near the violets.

About 9:30 he saw a man prowling among the shadows and shouted to him. The prowler ran and Mr. Woods fired.

The florist told the police that he heard one cry and then a fall. He found a man lying dead near the violet beds.

According to Woods' story to the police he discovered one morning two weeks ago that a thief had entered a hothouse during the night and stolen some of his finest violets. Since then, he declares, the theft of flowers has been a nightly occurrence.

The thief seemed to prefer violets and was enough of a connoisseur to select only the finest blossoms.

So far the police have been unable to identify the dead man. He is apparently about 40 years of age, of medium height and wore a dark suit of clothes and a black derby hat. He had a dark mustache.

FIGHT TO FINISH

Hotel Managers and Waiters Union Fight Will Spread

Boston, Sept. 19.—The executive board of the Hotel Workers' union, at a meeting which extended into this morning, voted to call a strike in a number of the prominent hotels and clubs in this city which have not as yet been connected with the trouble.

This action of the executive board followed the statement of President Pierce of the Touraine, Young's and the Parker House, when he said that his company would fight to the finish.

The meeting at which this action was taken also indorsed the work of General Organizer Edward Blochlinger of the union and voted to leave him in charge of the strike and to carry it to the limit.

In a statement issued late last night, in commenting on the fact that he declared that he would call a general strike in the hotels of this city during the congress of the Chamber of Commerce next week, Blochlinger said: "If these people who are coming here as the representatives of nearly all the different nations of the world, for the purpose of holding a congress at which the improvement of all conditions can be discussed, are afraid of being discommoded by a strike, then let them go to a hotel which has improved the conditions of the employes, otherwise any trouble that they find themselves in will be their own fault."

TEN YEARS SENTENCE

For Burglary Where 46 Cents Was Amount Stolen

Boston, Sept. 19.—Ten years in the Charlestown state prison." The crisp voice of Judge King broke the stillness that had settled over the Norfolk superior court. The mouth of the prisoner at the bar dropped open, his eyes bulged and in a faint voice he ejaculated: Gee whiz."

The case was that of James Sullivan, 35 years, charged with breaking and entering the house of David Snedden of Brookline, May 21, and stealing 46 cents.

Pioneer Hotel Man Dead

North Conway, N. H., Sept. 19.—Alfred Eastman, 73, a pioneer hotel man of the White mountains and for 50 years manager of the Eastman House here, is dead. He is survived by a widow and eight children.

Former Senator Money Dead

Biloxi, Miss., Sept. 19.—Former United States Senator Hernando De-Soto Money died at his home here at the age of 74. Senator Money is survived by a widow and four children.

The KITCHEN CUPBOARD

FRUIT BUTTERS.

FRUIT butters are nice for winter breakfasts. While a little more troublesome to make than some other fruit preparations, they are well worth the effort. Peach butter is especially nice.

Tomatoes With Apples.

Tomato Butter.—Take five pounds of ripe tomatoes, remove the skins and add two pounds of pared, cored and quartered apples. Let these boil in a preserving kettle for one hour over a moderate fire. Stir so they do not scorch. Then put in four pounds of sugar, the juice of two lemons and a half tablespoonful of powdered ginger. Let it cook slowly and stir until it is as thick as marmalade.

Plums and Muskmelon.

Plum Butter.—This plum butter is especially nice if the pulp of a medium sized muskmelon is used for every two quarts of plums. For every pound of fruit use a half pound of granulated sugar. Boil for about three hours or until thoroughly cooked and then pass through a colander. Skim the butter and stir often. Then put into glass jars and keep for use.

Favorite Butters.

Peach Butter.—Remove the skin and seeds from the peaches then run through a vegetable cutter. Take equal parts of sugar and peaches. Cook the sugar to a sirup, then put peaches in and cook until it is as thick as desired. This is much quicker than the old way. Pear butter can be made the same way.

Apple Butter.—Wash, pare, quarter and core the apples. Put into a boiler and to each quarter peck of apples add two cupfuls of cider and boil very slowly until the apples are reduced to sauce. To the above quantity add one-half teaspoonful ground cinnamon, one-fourth teaspoonful ground cloves, one-fourth teaspoonful ground allspice, one teaspoonful salt and one-half cupful brown sugar. Boil or simmer very slowly, stirring often until you have it the right thickness.

The Fruit of the Vine.

Grape Apple Butter.—For this use tart apples and Concord grapes that are not overripe. Pick the grapes from the stem, wash and boil in just enough water to cover, when sufficiently cooked, put through a sieve or fruit press to remove seeds or skin. Peel and core apples and cook until smooth. Stir while cooking. Put grapes and apples together and sweeten and spice to suit. The amount of sugar depends upon the sourness of the grapes and apples. Cook until the proper consistency.

FRUIT FRITTERS.

NO daintier dish can be served than a well made fruit fritter. Almost any sort of fruit may be used for the purpose, and there is not a great deal of variation in the styles of batter in which the slices of fruit are dipped.

One essential for the appreciation of fruit fritters is that they must be served hot and with a nice frosting of powdered sugar.

Served With Jelly.

Banana Fritters.—Peel and quarter some good sized firm bananas. Pour on them a few spoonfuls of lemon juice and some sugar and let stand an hour. Meanwhile, make a stiff batter with three eggs, a pint of milk and flour to mix it to the right consistency, sifting in a teaspoonful of baking powder. Dip the quartered fruit in this and fry at once in hot fat, drain and serve. Dust with powdered sugar and serve with bits of currant jelly.

Delicately Flavored.

Peach Fritters.—Take about a dozen peaches. Stir them into a batter made by beating together three beaten eggs, a cupful of milk, a pinch of salt and a cupful of flour. Drop this mixture by the spoonful into deep boiling fat. When the fritters are of a golden brown color, drain and sprinkle with powdered sugar. Serve hot.

Golden Fritters.

Orange Fritters.—Prepare a batter with a cupful of milk, two well beaten eggs, two ounces of butter, a pinch of salt and one-half pound of flour, sifted with one teaspoonful of baking powder. Peel the oranges and quarter, removing all white skin. Mix the quartered orange with the batter and drop by spoonfuls in boiling olive oil, having a section of the orange in each spoonful. Fry to a golden brown, drain on paper and roll in powdered sugar.

Tart and Tasty.

Apple Fritters.—Take the yolks of two eggs and beat well with a tablespoonful of sugar and a pinch of salt. Heat a cup of milk and pour it slowly into the eggs, stirring constantly. Sift two teaspoonfuls of baking powder with two cups of flour and beat into the mixture and then add the beaten whites of the eggs whipped to a stiff froth. Have four good sized tart apples sliced thin and stir into the batter. Dip large spoonfuls into deep, hot fat and fry a nice brown. Serve with powdered sugar.

Anna Thompson

Taft Supporters Bolt

San Francisco, Cal., Sept. 19.—Following adoption of a platform indorsing the candidacy of Roosevelt and Johnson, Taft supporters bolted the Republican county convention and took the preliminary steps for the organization of a Taft convention.

(ADVERTISE.)



MERRELL-SOULE

NONE SUCH VEGETABLE THICK SOUP

A thick, satisfying soup prepared with vegetables, spices and condiments, expertly proportioned. Not an easy soup to make, but one that is made easy for you to serve. 10 cents a can.

And there are 14 more kinds of None Such Soups in 10-cent cans

Tomato, Tomato Okra, Tomato Bouillon, Clam Chowder, Clear Vegetable, Consomme, Bouillon, Chicken, Chicken Gumbo, Mock Turtle, Pea, Ox-Tail, Beef, Mulligatawny

NONE SUCH MINCE MEAT is just the sort of mince meat you'd make yourself if you had our facilities and experience.

MERRELL-SOULE CO., SYRACUSE, NEW YORK
Makers of food products since 1868

FEDERATION VOTES DOWN PARTY PLAN

Favors Pensions by the State For Widowed Mothers

Fitchburg, Mass., Sept. 19.—At its annual meeting the Massachusetts state branch of the American Federation of Labor went on record as against the formation of a labor political party, to be independent of all other parties.

Edwin A. Alden, a member of Holyoke Typographical union, will be the next president of the state branch. Mr. Alden is presiding over the sessions of the state branch in his position as ranking vice president, President Wall of Worcester not having appeared. Resolutions adopted included:

Favoring a law to prevent tailoring work in tenement houses; calling for uniform child labor laws in the several states up to the standard of the Massachusetts laws; condemning "further meddling with the state liquor laws;" and favoring a well-regulated license system; legislation to make the state health board a paid body; and calling upon the legislative committee to work for a bill for the payment of pensions to widowed mothers so that the children may be supported in their homes.

STANDARD OIL PROBE

Develops Interesting Facts on Car Surplus Question

New York, Sept. 19.—William M. Hutchinson, secretary-treasurer of the Union Tank line, testified at the resumption of the Standard Oil-Waters Pierce litigation, testimony in which is being taken here before a commissioner, that the chief business of his concern was leasing cars to the Standard Oil.

"Do you ever lease them to any other companies?"

"When we have any surplus cars."

"Do you ever have any surplus cars?"

"Oh yes, now and then."

—It is recalled that Nast, the first and greatest of the American cartoonists, originated the elephant and donkey as the emblems of the Republican and Democratic parties respectively, the Tammany tiger, the moneybag head, the dollar mark, the rag baby, the clipped dollar and the bloody shirt. But Nast never thought of the bull moose. That was left for a later generation.—Taunton Herald.

Babbitt SOAPS NEW YORK

Best Soap
Borax Soap
Naptha Soap
White Floating Soap
1776 Soap Powder
Pure Lye or Potash
Cleanser

Coughlin & Donovan Quincy, Mass.
Crothers & Seiders Wollaston, Mass.
Johnson Bros. Quincy, Mass.
R. E. Foy & Co. Quincy Adams, Mass.

carry the line

Are You Saving the trade-marks?

They are redeemed for beautiful and useful presents

Ask your grocer for catalog

Mail Orders Executed Promptly

B. T. BABBITT, INC.
Box 1776, New York City
Please mention when writing

HOME AGAIN
FROM YOUR
VACATION
YOU WILL WANT THE
QUINCY DAILY LEDGER
SEND IN YOUR ORDER
AND HAVE IT EVERY DAY

Keziah Coffin

Author of "Cy Whittaker's Place," "Cap'n Eri," Etc.

By Joseph C. Lincoln

Illustrations by Ellsworth Young

(Copyright, 1909, by D. Appleton & Company)

SYNOPSIS.

CHAPTER I—Mrs. Keziah Coffin, supposed widow, is arranging to move from Trumet to Boston, following the death of her brother, for whom she had kept house. Grace Van Horne, ward of Capt. Eben Hammond, leader of the "Come-outer" religious sect, offers to assist her financially if she will remain. She declines. Kyan Pepper, widower, offers marriage, and is indignantly refused.

CHAPTER II—Capt. Elkanah Daniels, leader of the Regular church, offers Keziah a place as housekeeper for the new minister, and she decides to remain in Trumet.

(Continued from last issue.)

Ezekiel Bassett stepped forward and whispered in his ear. The captain's expression of righteous indignation changed to one of blank astonishment. He, too, gazed at the dark corner. Then his lips tightened and he rapped smartly on the table.

"My friends," he said, "let us bow in prayer."

John Ellery could have repeated that prayer, almost word for word, years after that night. The captain prayed for the few here gathered together: Let them be steadfast. Let them be constant in the way. The path they were treading might be narrow and beset with thorns, but it was the path leading to glory.

"Scoffers may sneer," he declared, his voice rising; "they may make a mock of us, they may even come into thy presence to laugh at us, but theirs 's the laugh that turns to groanin'."

And so on, his remarks becoming more personal and ever pointing like a compass needle to the occupant of that seat in the corner.

"O Lord," prayed Captain Hammond, the perspiration in beads on his forehead, "thou hast said that the pastors become brutish and have not sought thee and that they shan't prosper. Help us tonight to labor with this one that he may see his error and repent in sackcloth and ashes."

They sang once more, a hymn that prophesied woes to the unbeliever. Then Ezekiel Bassett rose to "testify." The testimony was mainly to the effect that he was happy because he had fled to the ark of safety while there was yet time.

Captain Eben called for more testimony. But the testifiers were, to use the old minstrel joke, backward in coming forward that evening. At an ordinary meeting, by this time, the shouts and enthusiasm would have been at their height and half a dozen Come-Outers on their feet at once, relating their experiences and proclaiming their happiness. But tonight there was a damper; the presence of the leader of the opposition cast a shadow over the gathering. Only the bravest attempted speech. The others sat silent, showing their resentment and contempt by frowning glances over their shoulders and portentous nods one to the other.

The captain looked over the meeting.

"I'm ashamed," he said, "ashamed of the behavior of some of us in the Lord's house. This has been a failure, this service of ours. We have kept still when we should have justified our faith, and allowed the presence of a stranger to interfere with our duty to the Almighty. And I will say," he added, his voice rising and trembling with indignation, "to him who came here uninvited and broke up this meetin', that it would be well for him to remember the words of Scriptur', 'Woe unto ye, false prophets and workers of iniquity.' Let him remember what the divine wisdom put into my head to read to-night: 'The pastors have become brutish and have not sought the Lord; therefore they shall not prosper.'"

"Amen!" "Amen!" "Amen!" "So be it!" The cries came from all parts of the little room. They ceased abruptly, for John Ellery was on his feet.

"Captain Hammond," he said, "I realize that I have no right to speak in this building, but I must say one word. My coming here to-night may have been a mistake; I'm inclined to think it was. But I came not, as you seem to infer, to sneer and scoff; certainly I had no wish to disturb your service. I came because I had heard repeatedly, since my arrival in this town, of this society and its meetings. I had heard, too, that there seemed to be a feeling of antagonism, almost hatred, against me among you here. I couldn't see why. Most of you have, I believe, been at one time members of the church where I preach. I wished to find out for myself how much of truth there was in the stories I had heard and to see if a better feeling between the two societies might not be brought about. Those were my reasons for coming here tonight. As for my being a false prophet and a worker of iniquity"—he smiled—"well, there is another verse of Scripture I would call to your attention: 'Judge not, that ye be not judged.'"

He sat down. There was silence for a moment and then a buzz of whispering. Captain Eben, who had heard him with a face of iron hardness, rapped the table.

"We will sing in closin'," he said, "the forty-second hymn. After which the benediction will be pronounced."

The Regular minister left the Come-Outers' meeting with the unpleasant conviction that he had blundered badly. His visit, instead of tending toward better understanding and more cordial relationship, had been regarded as an intrusion.

So that old bigot was the Van Horne girl's "uncle." It hardly seemed possible that she, who appeared so refined and ladylike when he met her at the parsonage, should be a member of that curious company. When he rose to speak he had seen her in the front row, beside the thin, middle-aged female who had entered the chapel with Captain Hammond and with her. She was looking at him intently. The lamp over the speaker's table had shone full on her face and the picture remained in his memory. He saw her eyes and the wavy shadows of her hair on her forehead.



"I'm Not Crying," She Gasped.

He had taken but a few steps when there was a rustle in the wet grass behind him.

"Mr. Ellery," whispered a voice, "Mr. Ellery, may I speak to you just a moment?"

He wheeled in surprise.

"Why! why, Miss Van Horne!" he exclaimed. "Is it you?"

"I felt," she said, "that I must see you and—explain. I am so sorry you came here to-night. Oh, I wish you hadn't. What made you do it?"

"I came," began Ellery, somewhat stiffly, "because I—well, because I thought it might be a good thing to do."

There was a bitterness in his tone, unmistakable. And a little laugh from his companion did not tend to soothe his feelings.

"Thank you," he said. "Perhaps it is funny. I did not find it so. Good evening."

The girl detained him as he was turning away.

"I came after you," went on Grace rapidly and with nervous haste, "because I felt that you ought not to misjudge my uncle for what he said to-night. He wouldn't have hurt your feelings for the world. He is a good man and does good to everybody. If you only knew the good he does do, you wouldn't—you wouldn't dare think hardly of him."

"I'm not judging your uncle," he declared. "It seemed to me that the boot was on the other leg."

"I know, but you do judge him, and you mustn't. You see, he thought you had come to make fun of him—and us Some of the Regular people do, people who aren't fit to tie his shoes. And so he spoke against you. He'll be sorry when he thinks it over. That's what I came to tell you. I ask your pardon for—for him."

She turned away now, and it was the minister who detained her.

"I've been thinking," he said slowly, for in his present state of mind it was a hard thing to say, "that perhaps I ought to apologize, too. I'm afraid I did disturb your service and I'm sorry I meant well, but— What's that? Rain?"

There was no doubt about it; it was rain and plenty of it. It came in a swooping downpour that beat upon the trees and bushes and roared upon the roof of the chapel. The minister hurriedly raised his umbrella.

"Here!" he commanded, "you must take the umbrella. Really, you must You haven't one and you'll be wet through."

She pushed the umbrella aside.

"No, no," she answered. "I don't need it; I'm used to wet weather; truly I am. And I don't care for this hat; it's an old one. You have a long way to go and I haven't. Please, Mr Ellery, I can't take it."

"Very well," was the sternly self sacrificing reply, "then I shall certainly go with you as far as the gate. I'm sorry, if my company is distasteful but—"

He did not finish the sentence, thinking, it may be, that she might finish it for him. But she was silent, merely removing her hand from the handle. She took a step forward; he followed, holding the umbrella over her head They plashed on, without speaking, through the rapidly forming puddles

Presently she stumbled and he caught her arm to prevent her falling To his surprise he felt that arm shake in his grasp.

"Why, Miss Van Horne!" he exclaimed in great concern, "are you crying? I beg your pardon. Of course I wouldn't think of going another step with you. I didn't mean to trouble you. I only— If you will please take this umbrella—"

Again he tried to transfer the umbrella and again she pushed it away.

"I—I'm not crying," she gasped; "but—oh, dear! this is so funny!"

"Funny!" he repeated. "Well, perhaps it is. Our ideas of fun seem to differ. I—"

"Oh, but it is so funny. You don't understand. What do you think your congregation would say if they knew you had been to a Come-Outers' meeting and then insisted on seeing a Come-Outer girl home?"

John Ellery swallowed hard. A vision of Captain Elkanah Daniels and the stately Miss Annabel rose before his mind's eye. He hadn't thought of his congregation in connection with this impromptu rescue of a damsel in distress.

"Possibly your Uncle Eben might be somewhat—er—surprised if he knew you were with me. Perhaps he might have something to say on the subject."

"I guess he would. We shall know very soon. I ran away and left him with Mrs. Poundberry, our housekeeper. He doesn't know where I am. I wonder he hasn't turned back to look for me before this. We shall probably meet him at any moment."

Fifty yards away the lighted windows of the Hammond tavern gleamed yellow. Farther on, over a ragged, moving fringe of grass and weeds, was a black, flat expanse—the bay. And a little way out upon that expanse twinkled the lights of a vessel. A chain rattled. Voices shouting exultingly came to their ears.

"Why!" exclaimed Grace in excited wonder, "it's the packet! She was due this morning, but we didn't expect her in till to-morrow. How did she find her way in the fog? I must tell uncle."

She started to run toward the house. The minister would have followed with the umbrella, but she stopped him.

"No, Mr. Ellery," she urged earnestly. "No, please don't. I'm all right now. Thank you. Good night."

A few steps farther on she turned. "I hope Cap'n Elkanah won't know," she whispered, the laugh returning to her voice. "Good night."

(To be Continued.)

WESLEYAN NO MORE

Old Name and Co-Eds Both Cease to Exist

Wilbraham, Mass., Sept. 19.—After being closed since June, 1911, Wesleyan academy was reopened today under the name of Wilbraham academy. The name was changed by the trustees because of the sectarian suggestion attached to the word "Wesleyan."

Many other changes have been made at the academy, including the abolition of the coeducational system. Hereafter the students will be young men and boys only.

Double the Signatures Required

Carsen City, Nev., Sept. 19.—The petition placing the Progressive presidential electoral and state candidates has been filed with the Nevada secretary of state with nearly twice the two thousand signatures required.

Children Cry
FOR FLETCHER'S
CASTORIA

Commonwealth of Massachusetts.

Norfolk, ss. Superior Court.

James W. Connell, Libellant,
vs.
Alice Connell, Libellee.
Libel for Divorce.

Respectfully represents James W. Connell, of Quincy in our county of Norfolk, that he was lawfully married to said Alice Connell formerly of said Quincy but now of parts unknown, in said Quincy on the fourth day of September A. D. 1892, that they always continued to live in said Quincy until on or about the nineteenth day of February A. D. 1909, that your libellant has always been faithful to his marriage vows and obligations but the said Alice Connell being wholly regardless of the same did on or about the nineteenth day of February A. D. 1909 utterly desert your libellant, said utter desertion continuing for more than three years next prior to the filing of this libel.

Wherefore your libellant prays that a divorce from the bonds of matrimony may be decreed between your libellant and the said Alice Connell.

Dated this twenty-fourth day of August, A. D. 1912.

JAMES W. CONNELL.

Commonwealth of Massachusetts

Norfolk, ss. Superior Court.

On the foregoing Libel, it is ordered that the Libellant give notice to the said Alice Connell the Libellee, to appear before the Justices of this Court, to be holden at Dedham, within and for said County, on the first Monday of October next, by causing an attested copy of said Libel, and of this order thereon, to be published once in a week for three successive weeks, in the Quincy Daily Ledger, a newspaper printed at Quincy in the County of Norfolk, the last publication to be fourteen days at least before the said first Monday of October next, and further, by sending through the mail, as soon as may be, by a registered letter addressed to the last known residence of the said Alice Connell an attested copy of said Libel and of this order thereon that the said Alice Connell may then and there show cause why the prayer of said Libel should not be granted.

By the Court,

LOUIS A. COOK, Clerk.

September 5, A. D. 1912.

A true copy of said Libel, and of Order thereon.

Attest,

R. B. WORTHINGTON,
Assistant Clerk.

Sept. 3t 12, 19, 26

WARSHIP TO VISIT MEXICAN COAST

Government Officials In Quandary Over Prisoners

COL. OROZCO WAS UNARMED

It is Now Over a Year Since a United States War Vessel Has Visited the Eastern Coast—Question of Holding and Providing For Rebel Prisoners May Indefinately Expand With Growing Number

Washington, Sept. 19.—The cruiser Des Moines, the first American warship to appear on the eastern coast of Mexico in more than a year, is expected at Tampico. The state department made it clear that while United States warships were expected to extend protection to American or other foreign citizens in case local authorities could not protect them, their commanders have been strictly enjoined to take no part in the factional fighting incident to the revolution. The Des Moines will cruise between Tampico, Vera Cruz and other eastern ports. The department has concluded that United States warships may resume the practice of touching at Mexican ports on their ordinary cruises without fear of a misunderstanding as to their purpose.

The disposition of the Mexican rebels who are deserting across the boundary into America or are being chased across by the federal forces threatens to become a very perplexing problem. Without precise knowledge on the point, the war department assumes that most of the men, and certainly the members of General Orozco's personal staff and his father, who were captured by Captain Mitchell at Presidio, Texas, remain in the custody of General Steever. He cannot keep them indefinately, however, and it is expected at the war department that they will be turned over to officers of the department of justice, or released if no charge is lodged against them under a guarantee that they will not undertake to make American territory the base for any hostile action against Mexico.

Although it has been sugested that the Mexican government might seek to extradite some of these men, officials here are quite certain that no such attempt would succeed. It is possible that the prisoners may be tried in the United States, but only on charges of violation of the neutrality laws.

El Paso, Tex., Sept. 19.—Charges of murder are contained in the extradition proceedings filed here against Colonel Pascual Orozco, Sr., held by United States troops at Presidio, Tex. It is understood a similar charge will be enforced against his son, General Pascual Orozco, Jr., leader of the Mexican revolution in the north, if he is captured on American soil. United States and Mexican officials here continue denial of persistent rumors that the younger Orozco is among the prisoners at Presidio. In the extradition proceedings against the elder Orozco, made by the Mexican consul at El Paso, he is charged with murder committed in Juarez, Mexico, last June, when it was reported that the rebels who then held Juarez had executed several federal spies. Colonel Orozco has telegraphed friends here that he is illegally held at Presidio, since he crossed to the American side unarmed.

HEAVY BOYCOTT COSTS

Defendants In Danbury Hat Case May Lose $240,000

Hartford, Conn., Sept. 19.—Cross-examination by the defense of D. E. Loewe of Danbury, was begun in the session of the United States district court in the trial of the hatters case.

In the direct examination of Mr. Loewe, who is the chief plaintiff, claimed that the damage to his business as a result of the alleged boycott and conspiracy on the part of labor unions, amounted to $80,000.

As the present suit comes under the Sherman anti-trust law any verdict for the plaintiff will be trebled by the court.

Smoke Fiend at Three

Salt Lake City, Sept. 19.—The youngest tobacco smoker in the experience of the police department was picked up when Iver Below, aged 3, walked down the street beside his father puffing at a cigaret in his little tobacco-stained fingers. Father and son were sent to the juvenile court.

HOW'S THIS?

We offer One Hundred Dollars Reward for any case of Catarrh that cannot be cured by Hall's Catarrh Cure.

F. J. CHENEY & CO., Toledo, O.

We, the undersigned, have known F. J. Cheney for the last 15 years, and believe him perfectly honorable in all business transactions and financially able to carry out any obligations made by his firm.

Walding, Kinnan & Martin,
Wholesale Druggists, Toledo, O.

Hall's Catarrh Cure is taken internally, acting directly upon the blood and mucous surfaces of the system. Testimonials sent free. Price 75 cents per bottle. Sold by all Druggists.

Take Hall's Family Pills for constipation.

ETHEL F. RAYMOND
Teacher of Piano
45 Upland Road, Quincy
Tel. 1796 W. Sept. 10-12t

F. WRIGLEY
Teacher of Music
1 Adams Street, Quincy
Resumes Sept. 1st. Aug. 20-1m

VIOLIN LESSONS
MR. GEORGE MONK
241 Washington Street.
Particular attention given to beginners
Sept. 13-tf

EMPLOYMENT OFFICE
FOR LADIES AND MEN
MRS. F. SARKINEN
45 Copeland St.; W. Quincy, Mass.
Tel. 1893 W 16-12t

LEE'S INN, Squantum
15th season for the famous DINNERS
Fish--Chicken--Broiled "Live" a la carte
Phone, Quincy 1643 W
Leave Electrics at Boardwalk, 5 cent fare from any part of Quincy; ask for transfer. July 23-2mos

M. MIRKIN
First-Class Upholsterer
Parlor Suits, Mattresses and Couches made to Order
All kinds of Furniture Repaired and Re-covered at reasonable prices.
67 Washington St., Quincy, Mass.
Tel. Conn. Sept. 10-1m

PENNIMAN'S
TAXI SERVICE
Taxis and 5 and 7 Passenger Touring Cars for all occasions
C. H. PENNIMAN, Prop.
Agent for Pope-Hartford Cars
Demonstration by Appointment
Phones
Stable 207. Residence 972 W
Dec. 23-tf

HERBERT A. HAYDEN
Piano Tuner
Office at C. F. Pettengill's, 1231 Hancock street, Quincy.
Residence, 78 Cleverly Court, Quincy Point Mass. Tel. Quincy. 1153 M Nov. 3-tf

LEWIS N. CURTIS,
PAINTER and GLAZIER
LEADED STAINED GLASS.
DECORATOR and PAPER HANGER
OLD FURNITURE REFINISHED.
Orchard Place, off Spear Street, Quincy

A GOOD TIME
for you to think about having your
FURNITURE REPAIRING
done is in your vacation time
—AT—
HOLMES & HALL
GENERAL UTILITY HOSPITAL
96 Washington St., Quincy
TELEPHONE 974 W

JAMES F. BURKE
Real Estate and Insurance
AUCTIONEER MORTGAGES
Justice of the Peace Notary Public
Room 4, Savings Bank Building
Tel. 385-3 Jan. 17-tf

INSURANCE
Fire, Liability and Automobile
Strongest Companies. Lowest Rates
Liberal treatment in case of loss.
H. L. KINCAIDE & CO.

Quincy Savings Bank
BANK HOURS: Every Business Day except Saturday, 8.30 A. M. to 3 P. M.
SATURDAY—8.30 A. M. to 12 M.
CLARENCE BURGIN,
Treasurer.

M. T. SULLIVAN
Real Estate Insurance
Auctioneer Care of Property
Justice of the Peace
Room 3 Durgin & Merrill Block, QUINCY

PATENTS
PROCURED AND DEFENDED. Send model, drawing or photo. for expert search and free report. Free advice, how to obtain patents, trade marks, copyrights, etc., IN ALL COUNTRIES.
Business direct with Washington saves time, money and often the patent.
Patent and Infringement Practice Exclusively.
Write or come to us at
715 Eighth Street, near United States Patent Office.
WASHINGTON, D. C.
GASNOW &

Read Ledger Advs.

CLASSIFIED ADVERTISEMENTS

Advertisements under this head 25 words or less one time 25 cents Three consecutive insertions 50 cents. 6 consecutive insertions 75 cents.

No advertisements taken over the telephone, received by mail or at the office unless accompanied by cash.

TO LET

TO LET—Second floor unfurnished housekeeping apartments in large house, all improvements, laundry privilege, near trolley, adults only, $15 to $20 month. 11 Sherbrooke Ave. Braintree. 19-6t.

TO LET—Furnished flat, street floor 5 rooms and bath, every convenience. Also smaller suites furnished or not, Address Miss Spear, 118 Granite street. 19-1t.

TO LET—Half a house of 5 rooms at 121 Phipps street. Inquire at 48 Quincy avenue. 18-6t.

FOUND

FOUND—A Masonic charm. Owner may have by proving property and paying charges by applying at the Ledger office. 17-3t

FOR SALE

FOR SALE—Good oak dining room set. Price $12. Apply to 283 Highland avenue, Wollaston. 18-3t

FOR SALE—Beautiful Wm. Brown & Son square piano, carved legs, lately tuned and polished. Cost when new $450, will sell for $25 if taken at once. Write Square Piano, Ledger Office. 18-6t

GRANITE CUTTER leaving business will sell at half price tools, complete kit; also leather grip. All in good condition. Address W. Ledger office. 18-2t

FOR SALE or TO LET—Single house. 42 Upland road. Apply to J. Peterson, 394 Washington street, Quincy Point. 16-6t

FOR SALE—My residence on Goffe street. House contains 12 rooms, 3 bath rooms. Everything in good condition ready to move in. Garage heated by hot water large enough to accommodate two large and one smaller car. Also cow barn and hen-house. Grounds are beautifully laid out and contain 63,950 square feet of land. Fine tennis court. Located in best residential district in Quincy, and house commands a fine view of the harbor which can never be shut off. Having found it necessary to move from Quincy I desire to dispose of this place and will sell at a low figure for quick sale. E. H. Angier, Ashland, Mass. 14-tf

FOR SALE

A new upright piano at a bargain for quick sale. Price made easy. Address C. C. S. Ledger office. 17-3t

Piano Sacrifice FOR CASH

Grand Upright, in excellent condition for sale. Can be seen this week only at Prof. Wrigley's, 1 Adams St., Quincy. 16-6t Otw

WANTED

WANTED—Bookkeeper. Apply by letter giving reference, experience and salary expected to R. E. Foy & Co. 18-3t

WANTED—A young girl for general house work and to help wait at table. Mrs. Wrigley, 1 Adams street. 18-3t

WANTED— Cashier who understands her business and can give references. Good wages to the right party. Apply to Quincy Market, Hancock street. 17-tf

WANTED — Waitress. Apply at Thompson's Cafe, Quincy square. 14-6t

WANTED—The Local Association of Marine Draftsmen desires rooms or a house, centrally located (in Quincy), for permanent headquarters. One room must be large enough for a pool table. Address, B. G. Barnes, Adams Shore, Quincy. 13-6t

TO LET

WOLLASTON 276 Farrington street five roms, 4 lower floor, bath, gas, and furnace. See Gardner 7th floor, 290 Franklin street, Boston or premises Sunday. 18-3t

TO LET—A tenement of five rooms and bath. Apply at 159 Whitwell street. 17-3t

ROOM TO LET— Large desirable, newly furnished, front room. Central location, at 1187 Hancock street. 17-tf

TO LET—New house 6 rooms and bath. Beautiful location. American neighborhood. North Weymouth Tel. 235-R Weymouth or address X Ledger office. 17-3t

TO LET—One large room suitable for one or two people. In good location. One minute walk from square. Apply at 56 Coddington street. Mrs. Johnson. 17-3t

TO LET—Front room in house on Upland road with private family. All modern conveniences. Address R. C. Ledger office or telephone Quincy 1796-W. 17-6t

TO LET—6 rooms and bath, upper flat. All improvements, $21. 132 Glendale road. Quincy. Nice new half houses opposite new brick school in East Braintree, 5 rooms and W. C. $15. High and dry, select neighborhood, near steam, trolley and shipyard. H. F. McIntire, Greenleaf Block. Tel. 7-tf

TO LET—The colonial house recently occupied by the late William Everett. Spacious grounds, quiet location. Modern improvements. Reasonable rent. Apply to H. M. Faxon. 17 Granite Street. 6 L-P tf

FOR RENT—A three room apartment, unfurnished or partly furnished. Second floor, sunny, modern improvements. Light housekeeping. Address P. O. Box 367, Quincy. 11-tf

TO LET—Private family will rent 2 unfurnished rooms for light housekeeping in large house, with verandas. Beautiful grounds, 5 minutes to depot. Fare 7 1-2c So. Terminal. References Tel. Quincy 1401 M. Aug. 28-tf

TO LET—In Revere apartment, 86 Revere road, 5 rooms and bath, steam heat, janitor service, all modern conveniences; rent reasonable to right parties. Apply to W. R. Lofgren, 19 Cottage Street, Phone 398-3. 24-tf

TO LET—Opposite Adams Academy, Quincy Center. A house with all improvements. F. M. Taylor, 527 Main street, South Weymouth, Tel. Weymouth 263 W. 7-tf

TO LET—Homestead estate of the late Joseph F. Berry, 1642 Hancock street. House of nine rooms with modern conveniences and a large stable. George H. Brown, Trustee, 22 Adams Building, Quincy, or 431 Tremont Building, Boston. 1-tf

TO LET—New 2-family house, 6 rooms each, all improvements, best locality. Apply 87 Merrymount road, Quincy. 8-tf

TO LET

Ground Floor—Granite street, near City Square, 22x55 feet. Also the floor above it. Splendid light—excellent opportunity.

Ground Floor Shop—Near City Square off Granite street, fine light.

Hancock Building—City Square Offices—large or small—front or back.

Office—Hancock Chambers, 16x18 feet, one flight up, very low rent.

City Square Hall, Office or Shop—Hancock Chambers, 2 flights up, 25x32 feet and 20 feet high. Splendid light, low rent

GREENLEAF BLOCK
CITY SQUARE
(Best Location in City)

Transient Rooms—Well furnished and with care, one or two flights up, $1 a day.

Street Floor Stores—Two—16x20 fee with 4 large windows and 10x60 feet with fine light and air.

Desk Room—Street floor, right in the rear of main entrance, good light and air, $5 up a month.

Offices—Only one flight up, large or small, front or back, and at reasonable prices.

Furnished Rooms—With care, steam heat, and detached bath with hot and cold water. $1.75 to $8 per week.

Greenleaf Hall—by the evening or permanently.

Quincy Real Estate Trust,
(Ask for Mr. Kriss.)
Greenleaf Block, Quincy.

FOY'S
Quality Coffee

The process of coffee roasting develops those essential oils that you recognize as flavor and aroma. Just so long as the Coffee kernel remains intact, just so long will these essential oils be preserved.

When the berry is broken or ground long in advance of its use as with canned coffees these oils escape, leaving the coffee lifeless before it reaches you.

Fresh roasted Foy's Quality Coffee is ground only to your order and reaches you in its prime condition.

35c lb

R. E. FOY & CO.

Sept. 18-2t

CUP NIGHT FOR YACHTSMEN

Big Time Promised at the Quincy Clubhouse Tonight

The annual cup night of the Quincy yacht club tonight will draw together a large party of enthusiastic yachtsmen, who know from the experience of the past two years that a good time awaits all who attend. Henry French, and his chorus of song birds have been in constant practice for some time, and are sure to render all of the popular airs with a vim that will make the party sit up and take notice. Dinner will be served at 6.30 sharp, following which the various cups, penants, and other trophies won during the past season will be presented. To miss tonight's gathering will be to miss a good time.

BRIEFS

George Richardson of Botolph street went to New York Tuesday on a business trip.

Davenport Jackson of Hollis avenue who has been very sick is reported somewhat better.

Edward Sullivan of Botolph street is confined to his home suffering with ptomaine poisoning.

Mr. Keller of Billings street is spending a two weeks' vacation visiting relatives in Maine.

Mrs. George Titus of Lakewood, R. I., is visiting her sister, Mrs. J. 'F. Davidson of Newbury avenue.

Gordon Sherwin of Clive street spent the week end at the home of his uncle, H. O. Parker, of Fall River.

Mrs. Charles Connors and children Madeleine and Charles of Newbury avenue have been visiting relatives in Brighton.

Mrs. Charles Hogan and infant daughter of East Squantum street are at home, after an absence of several weeks.

Ralph Davidson of Newbury avenue who underwent an operation at the Children's Hospital returned to his home Wednesday and is doing nicely.

The sub committee appointed at the meeting of the committee on a memorial hall for the Grand Army to look into the matter of a site for the memorial hall will meet tonight at City Hall.

Owing to the failure of the Ward One Republicans to secure enough signatures for delegates to the state convention, they will not be represented on the official ballot at the caucuses next Tuesday.

The Registrars of Voters held a busy session Wednesday evening, which was the last opportunity to get names on the voting lists before the caucuses. During the session 151 names were added to the lists.

The first in a series of dancing parties under the direction of William C. Cuff and Gerald Sullivan, two well-known musicians of this city, will be held in Alpha hall, September 21. Music will be furnished by Cuff's orchestra.

The Temple quartette, of which Edward Bullock of Wollaston is a member, sang the music at the Elks Memorial service previous to the body of James F. Burke being taken from the home, 33 Cross street, Wednesday.

SMOKE FOR A LIVING.

French Tobacco Testers and Their Peculiar Line of Work.

In the French ministry of finance here is a class of officials whose activity is little known to the outer world. These men are the official tobacco testers, and they pass judgment on every kind of tobacco manufactured in France.

They consist of a chairman and five assistants, and from morning to evening they have nothing to do but smoke cigars, cigarettes and pipes, in order to arrive at an estimate of the different kinds of tobacco submitted to them.

It is not only the products of home industry that come before them for judgment, but the cigars and cigarettes that are sold in France have also to make their appeal to the decision of their palate, and the pleasantest part of the day's work comes when it falls to their lot to test the high price Havana cigars sold by the state.

The officials who undertake this difficult and responsible duty are ex-inspectors of tobacco manufactories who have passed a certain number of years in the state's service and have given proof of their capability for this peculiar kind of work. Their by no means light duty consists in smoking from 9 in the morning to 5 in the evening, and very often it is by no means the best kinds of tobacco with which they have to deal. The injurious influence of this tobacco debauch, which produces great dryness of the mouth and throat and might easily lead to nicotine poisoning, they endeavor to combat by drinking great quantities of black coffee, which acts as an antidote to the effects of the nicotine imbibed. And it is only black coffee that renders it possible for them to distinguish between and estimate the value of the various kinds of strong tobacco.

The danger run by these valiant officials can best be gauged by remembering the highly poisonous character of nicotine as brought out especially by the experience of a Croatian in the Crimean war, who, on finding a snake in a wall, knocked the bowl off his chibouk and plunged the end into its mouth, with the result that it fell dead at his feet as stiff as a piece of iron.—Hamburger Nachrichten.

Everything Out.

A "cub" reporter was sent out by his city editor to cover a fire in the Back Bay district. Before he could reach the house the fire had been extinguished and the fire department gone. Nothing daunted, the reporter rang the bell of the house and soon was confronted by a servant girl.

"I wish to see Mr. Robinson," said the reporter, politely tipping his hat.

"He's out," tersely answered the servant.

"Is his wife at home?" asked the reporter.

"No; she's out too."

"Well," came back the reporter, "I understand you have had a fire here."

"Oh, that's out, too," and the reporter went sadly away as the door slammed in his face.—Boston Traveler.

SPOONING BARRED AT CAPITOL

Cannot Even Hug and Kiss on Potomac Boats.

"No more spooning on the upper decks in the dark corners," is the edict that has gone out from the offices of the St. Johns and the Charles MacAlester, two pleasure boats that ply the Potomac river between Washington and Marshall Hall.

"Stop promiscuous hugging, kissing and flirting on the approaches to the capitol," is an order issued to capitol policemen.

The new rules on the St. Johns and the MacAlester prohibit kissing, embracing or squeezing hands. "Break away there," is the command given by the officers on the vessels and at the capitol when they come upon spooning couples. If the mandate is not obeyed a brilliant searchlight is turned on the guilty persons.

For many years dark spots about the approaches to the capitol have been used by spooners. It was not unusual to see as many as twenty-five couples in the cozy nooks that flank the senate and house wings.

Use Our Storage Warehouse

The men who handle our New Furniture must do it RIGHT. They'll handle yours if you

LET KINCAIDE MOVE YOU

Anywhere, anytime you say. Piano Moving. Charges reasonable. Write, Call, Tel. Quincy 1200.

HENRY L. KINCAIDE & CO.

TROOPING TO SCHOOL

Quincy Youngsters Again on Job After Two Weeks' Rest

BUILDING NOW SAFE

The Quincy school which has been closed since September 5, while the supports to the roof were being strengthened reopened again this morning. The attendance today was normal but it is expected that there will be a slight increase next week as some of the pupils have been out of town during the two weeks' extra vacation and have not returned. As a rule the children did not object to the extra vacation but their parents did. Commissioner Tupper informed the City Council Tuesday evening that the building would probably be ready Wednesday and that morning he officially notified the school committee of that fact.

JURORS TO BE DRAWN

At a Special Session of the City Council Monday Night

It will be necessary for Mayor Stone to call a special meeting of the City Council for next Monday evening to draw jurors. The venire was received too late for Tuesday night's meeting and as jurors must be drawn before a certain date a special meeting will be necessary. The call for the meeting has not gone out as yet. There is a possibility that Mayor Stone may put an item in the call relative to action on the refunding order and the order appropriating $2,000 for garbage of the Board of Health.

SQUANTUM ACTIVITIES

Mr. and Mrs. Chester Young, who have been summering at the John Jepson bungalow, are receiving congratulations upon the advent of a nine and a half pound boy. Both mother and son are doing finely.

Mrs. T. J. Callahan received a message yesterday that her husband, Mr. T. J. Callahan, treasurer of the Squantum Improvement association and superintendent of the Moon Island works of the Metropolitan Sewerage department, had arrived safely at Leon, Mexico. Mr. Callahan is interested in Mexican Mines. He left yesterday for a ride into the interior where the mines are located.

John R. Nelson, Herbert A. Smith, William N. Kenyon and James Hagan, of the Squantum Improvement Association, represent that organization tonight at a meeting of the Norfolk Downs Improvement Association.

Gymnasium Training.

Every person who has received gymnasium training is aware of the fact that an exercise which calls for painful effort on the part of the beginner is often performed almost without any conscious effort at all after a certain amount of training has been received. Again, it is perfectly well known that brute strength alone does not make a gymnast and that even a simple exercise may offer great difficulty to a muscular and well developed individual who has not been trained in the gymnasium. The explanation for this is made in an article by Professor Dubois Reymond in Die Umshau, who points out that one of the essential functions of gymnasium work is not so much to build up muscle as to train nerves and nerve groups to work in proper unison and co-ordination.

MARRIAGES

BARSTOW — CHAMBERLIN — In Quincy, September 18, by Rev. Carl G. Horst, Mr. Francis Vinal Barstow of Boston to Miss Anne Adams Chamberlin of Quincy.

TAYLOR — WOODSUM—In Quincy, September 18, by Emery L. Crane, J. P., Mr. William H. Taylor, Jr., to Miss Caroline Elizabeth Woodsum.

Established 1870 Telephone

JOHN HALL

FUNERAL DIRECTOR

Carriage and Ambulance Service

1485 Hancock Street, Quincy, Mass.

DEBATING TWO SITES

Squantum Woman's Club Have Choice of 2 Desirable Places

FOR PROPOSED CLUB HOUSE.

Matters concerning a clubhouse for the Squantum Woman's club are progfiressing rapidly. The club is now debating two sites, one upon Huckins avenue and one in triangular space on Bellevue Road, opposite the home of Herman Berghaus.

John R. Nelson, owner of the Huckins avenue land, has made a very generous proposition to the club. He has agreed to sell two lots, approximating 6400 square feet of land, facing Huckins avenue and on the corner of Mayflower street, to the club for $600. With this he makes the additional offer of a gift of $100 to the club if it builds a clubhouse at a cost of not less than $2500 within a year; of $150 if the clubhouse is constructed within 6 months and $200 if work on the clubhouse is begun this Fall. This offer also applies to two lots situated upon the hill back of Huckins avenue.

The land on Bellevue road consists of 10,000 feet and has a fine view of Dorchester Bay. The price originally asked for this property was $1000 with a cash payment of $400 and the remainder taken upon a mortgage. Two other sites have also been considered.

As soon as matters are completely in hand a special meeting will be called to decide matters.

Great enthusiasm is being shown by the Squantum women regarding a clubhouse. It is believed that the matter of a site will now be positively settled within a week or so.

BASE BALL.

Stanley Bates, pitcher of the Halifax Base Ball Champions of the Nova Scotia League has arrived home after a successful season.

The base ball fur will everlastingly fly at the Water street grounds of the Quincy City League Saturday, when the South Quincys and the West Quincys, who are tied for the championship of the Quincy league will clash.

The Fredericton, champions of the New Brunswick and Maine league will play the champions of the Quincy league at the Water street grounds Saturday, September 28. Stanley Bates and Fitzgerald will be the battery for the Fredericton team.

The lineup of the West Quincy and South Quincy for the championship of Quincy league has been handed to the president of the league and will be published tomorrow.

ENRICO BARRAJA

Pianoforte and Voice Culture
Opera and Oratorio Coaching
607 Huntington Chambers—Boston
Tuesday and Thursday
30 Greenleaf Bldg—Quincy.
Monday, Wednesday and Saturday.
18-6t

COMMONWEALTH OF MASSACHUSETTS. CITY—STATE HOUSE, BOSTON, SEPT. 18, 1912. The special commission to investigate the advisability of legislation relative to the holding by voluntary associations, or by corporations organized under or subject to the provisions of Chapter 437 of the Acts of 1903, and of the amendments thereto, of shares of corporations organized under the general or special laws of the Commonwealth for the purpose of carrying on within the Commonwealth the business of a railroad, street railway, electric railroad, elevated railway, gas or electric light heat, or power company and to consider whether it is the interest of the public to provide for the consolidation of any companies owned or controlled by such voluntary associations or holding corporations in the form of Massachusetts corporations, and to devise a method for the liquidation of such voluntary associations or corporations, will give a public hearing to parties interested at room No. 446, State House, on Thursday, Sept. 26 at 10.30 o'clock A. M. James M. Swift, Chairman. C. H. COPELAND, Secretary. Sept. 19-1t

Commonwealth of Massachusetts.

Massachusetts Highway Commission

NOTICE TO CONTRACTORS.

Sealed proposals for building—a section of State highway about 2600 feet in length in the town of Walpole will be received by the Massachusetts Highway Commission at its office, 15 Ashburton Place, Boston, Mass., until 12 M. on Tuesday, September 24, 1912, at which time and place they will be publicly opened and read.

Bids must be made upon blanks to be furnished by the Commission.

A pamphlet containing the necessary information and blanks will be furnished on application, upon receipt of a deposit of $2.00, said amount to be returned if the person taking the pamphlet makes a bid for the work on the form provided in said pamphlet, or returns the pamphlet at or before the time of the opening of the bids.

No bids will be received unless accompanied by a certified check for the sum of $250, payable to the Commonwealth of Massachusetts.

The Commission reserves the right to reject any and all bids.

WILLIAM D. SOHIER,
FRANK D. KEMP,
JAMES W. SYNAN,
Massachusetts Highway Com.
Boston, September 17, 1912. 19-1t

ON THE DIAMOND

American League

At Chicago:	R	H	E
Chicago	9	14	1
Philadelphia	1	8	1

Batteries—Lang and Easterly; Covaleski and Egan.

Second Game:	R	H	E
Philadelphia	12	11	0
Chicago	0	1	1

Bateries—Brown and Egan; White, Lamline and Mayer.

At St. Louis:	R	H	E
Washington	2	6	1
St. Louis	0	8	2

Batteries—Groom and Williams; Allison and Alexander.

Second Game:	R	H	E
Washington	8	13	2
St. Louis	2	5	3

Batteries—Cashion and Williams; Powell, Adams and Stevens.

At Detroit:	R	H	E
Detroit	7	11	2
New York	4	14	3

Batteries—Jensen and Stanage; McConnell and Sweeney.

Second Game:	R	H	E
Detroit	4	8	2
New York	2	7	1

Batteries—Wheatley and Onslow; Ford and Sweeney.

National League

At Boston:	R	H	E
Pittsburg	9	12	0
Boston	1	13	2

Batteries—Camnitz and Gibson; Donnolly and Rariden.

Second Game:	R	H	E
Boston	0	5	0
Pittsburg	0	2	0

Batteries—Tyler and Rariden; O'Toolen and Simon. Called and end of eighth inning.

At Philadelphia:	R	H	E
St. Louis	7	10	2
Phiadelphia	3	9	3

Batteries—Griner and Wingo; Mayer Finneran, Loan and Moray.

The Poet's Roost.

William Watson says of the poet, "He sits above the clang and dust of time."

This might indicate that he takes to the roof when his wife begins her spring housecleaning.—Cleveland Plain Dealer.

New York, New Haven and Hartford R. R.

In effect June 2, 1912

The letters in the same line as the figures below stand for different stations and indicate that trains stop as follows.

a	Wollaston	f	Harrison Square
b	Norfolk Downs	g	Savin Hill
c	Atlantic	h	Crescent Avenue
d	Neponset	i	South Boston
e	Pope's Hill	r	Quincy Adams
*	Saturdays Only	†	Except Saturday

Exp.—Express train.

TO BOSTON			FROM BOSTON		
Leave	Stop	Arrive	Leave	Stop	Arrive
r 5 14	abcdefghi	5 41	5 45	ihgfedcba	6 14 r
r 6 16	abci	6 35	6 12	ihgfedcba	6 39 r
r 6 33	e	6 49	6 30	a	6 47
r 6 40	abcf	7 00	7 15	hgfedcba	7 41 r
r 7 08	abcd	7 30	7 41	a	7 58
r 7 25	d	7 42	7 45	c	8 03 r
r 7 33	Exp	7 48	8 35	ca	8 52
r 7 42	ab	8 00	8 42	b	8 59
7 57	a	8 13	9 10	fedba	9 32 r
r 8 09	abcd	8 31	9 45	a	10 01 r
r 8 30	a	8 46	10 15	ihgfedcba	10 41 r
r 8 53	ad	9 10	10 55	Exp	11 10
r 9 15	abc	9 33	11 15	hgfedcba	11 41 r
r 10 03	a	10 20	11 50	a	12 07
r 10 19	abcdefghi	10 45	12 15	hgfedcba	12 41 r
11 12	a	11 28	12 37	a	12 54
r 11 24	abcdefgh	11 50	12 50	Exp	1 05
12 04	a	12 20	1 11	edcba	1 32 r
r 12 25	abcdefghi	12 52	*1 31	a	1 49
r 1 20	a	1 37	*1 41	Exp	1 56 r
2 04	a	2 20	1 45	a	2 01
r 2 19	abcdefgh	2 45	*1 48	cba	2 07 r
r 3 13	Exp	3 28	*2 08	Exp	2 22
4 04	a	4 20	2 15	fedcba	2 37 r
r 4 25	abcdefgh	4 52	2 35	Exp	2 50
5 06	Exp	5 20	3 15	hgfedcba	3 40 r
r 5 30	abcdefg	5 55	3 45	a	4 02
6 12	a	6 30	4 12	fedcba	4 34 r
7 05	b	7 22	4 41	c	4 58
r 7 22	Exp	7 37	14 57	a	5 11
7 29	ab	7 46	15 14	a	5 31
r 8 07	abcdef	8 30	5 24	a	5 42
r 9 10	abc	9 28	15 31	dcb	5 50 r
10 04	a	10 20	5 43	a	6 40 r
r 10 07	abcdef	10 30	5 55	fedcba	6 21 r
r 11 25	abcd	11 45	6 14	Exp	30 r
			6 31	ecba	6 52 r
			7 00	fedcba	7 24 r
			7 12	a	7 29
			8 05	ba	8 23
			9 25	dba	9 46 r
			10 35	fedcba	11 01 r
			11 10	fedcba	11 35 r
			11 30	ba	11 49

SUNDAYS

r	7 43	abc	8 03	6 30	ba	6 48 r
	8 30	Exp	8 45	8 45	ihgfedcba	9 13 r
	8 34	abc	8 52	9 05	Exp	9 21
r	8 46	bcdefghi	9 13	10 15	ihgfedcba	10 42 r
r	9 13	abc	9 33	12 15	ihgfedcba	12 42 r
	9 31	a	9 47	12 45	Exp	1 01
	10 23	ac	10 40	1 30	ihgfedcba	1 57 r
	11 00	Exp	11 17	2 15	hgfedcba	2 42 r
r	11 16	abcdefghi	11 43	2 45	a	3 03
	1 02	Fxp	1 17	3 15	ihgfedcba	3 42 r
r	1 16	abcdefgh	1 43	4 27	cba	4 48 r
r	3 10	abc	3 30	5 15	ihgfedcba	5 42 r
r	4 16	abcdefghi	4 43	6 15	ihgfedcba	6 42 r
r	5 07	abc	5 27	7 00	cba	7 19 r
r	7 16	abcdefghi	7 43	8 15	ihgfedcba	8 41 r
r	7 16	abcdefghi	7 42	8 50	Exp.	9 05 r
r	8 16	abcdefghi	8 43	9 30	ihgfedcba	9 57 r
	9 05	a	9 22	10 45	cba	11 04 r
r	10 46	abc	11 05			
r	11 01	abc	11 20			

West Quincy for Boston (stopping at East Milton)—6.22, 6.56, 7.16, 8.03, 8.10, 9.07, 10.08, 10.58, A. M. 12.08, 1.19, 2.08, 3.18, 4.08, 5.18, 6.06, 7.19, 8.59, 11.13 P. M. **Sundays**- 8.19, 9.20 A. M. 12.59, 5.14, 6.59, 11.02 P. M.

Boston for West Quincy (stopping at East Milton)—6.35, 7.27, 8.20, 9.35, 10.25, 11.35 A. M. 12.25, *1.20, 1.35, 2.45, 3.35, 4.35, 5.22, 5.47, 6.18, 7.20, 9.10, 11.20 P.M. **Sundays**- 8.58 A.M 12.38, 4.37, 5.37, 10.15 P. M.

Montclair for Boston 6.29, 7.23, 8.17, 10.14, A. M. 12.14, 1.25, 4.14, 5.20, 6.12, 7.26, 9.06, P. M. **Sundays** - 8.26, 9.26, A. M. 1.06, 5.21, 11.09 P. M.

Boston for Montclair 9.35, 10.25, 11.35, A. M. 12.25, 1.35, 2.45, 3.35, 4.35, 5.22, 15.47, 6.18, 9.10 11.20 P.M. **Sundays**- 8.58 A. M. 12.38, 4.37, 5.37, 10 15 P. M.

A BASE BALL EXPRESSION.



It Took Him an Hour to Wind Up.

Bay State Street Railway Company

TIME TABLE

In effect June 2, 1912.

(Subject to change without notice.

Leave QUINCY for

Braintree, 6.15, 6.50 A. M. and every 30 minutes to 10.50 P. M. **Sundays** 7.50 A. M., then same as week days **Return,** leave **Braintree,** 6.25 A. M. and every 30 minutes to 10.25 P. M **Sundays,** 7.55 A. M. and then same as week days.

Brockton, 6.15, 6.50 A. M., and every 30 minutes to 8.50 P. M., then 9.50 P M. **Sundays,** 7.50 A. M., then same as week days. **Return,** leave **Brockton** 6.20, 7 A. M., and every 30 minutes to 9.30 P. M. **Sundays,** 8 A. M. then same as week days.

West Quincy and East Milton, 5.3 5.50, 6.10 A. M., and every 20 minute to 11.10 P. M. (**Wednesdays and Saturdays,** 11.50 P. M.) **Sundays,** 6.50 A. M then same as week days. **Return** leave **East Milton,** 5.55, 6.15, 6.45 A. M and every 20 minutes to 11.45 P. M (**Wednesdays** and **Saturdays,** 12.1 midnight.) **Sundays,** 7.25 A. M., the same as week days.

East Weymouth, 6.00, 6.15, 6.35, 7.05, 7.35, 8.05, 8.35, 9.05 A. M. then 5, 25, 35 and 55 minutes past each hour to 11.05, 11.50 P. M. **Sundays,** 7.35 A. M. then same as week days. **Return,** leave **East Weymouth,** 5.55, 6.15, 6.45, 7.00, 7.15, 7.45, 8.15, 8.45, 9.15, 9.30, 9.45 A. M. then on the hour, 15, 30 and 45 minutes past each hour to 11.1 11.45 P. M. **Sundays,** 7.45 A. M. then same as week days.

Houghs Neck, Week days except **Saturday,** 5.20, 5.35, 5.50, 6.10 A. M., every 15 minutes to 7.40 A. M., every 30 minutes 4.40 P. M., every 15 minutes to 7.10 P. M., every 30 minutes to 11.10, 11.50 P. M. **Saturday,** 5.20, 5.35, 5.50, 6.10 A. M., every 15 minutes to 7.40 A. M., every 30 minutes to 11.10 A. M., every 15 minutes to 10.40, 11.10, 11.50 P. M. **Sunday,** 6.50, 7.40 A. M., every 30 minutes to 10.10 A. M., every 15 minutes to 10.40, 11.10 P. M. **Return** leave **Houghs Neck.** Week days, except Saturday, 5.45, 6.05 A. M., every 15 minutes to 8.05 A. M., every 30 minutes to 5.05 P. M., every 15 minutes to 7.35 P. M. every 30 minutes to 11.35 P. M., 12.10 midnight. **Saturday,** 5.45, 6.05 A. M. every 15 minutes to 8.05 A. M., every 30 minutes to 11.35 A. M. every 15 minutes to 11.05, 11.35 P. M., 12.10 midnight. **Sunday,** 7.20, 8.05 A. M., every 30 minutes to 10.35 A. M., every 15 minutes to 11.05, 11.35 P. M.

Nantasket, 9.25 A. M., every 30 minutes to 9.25 P. M. **Sunday,** 9.25 A. M., then same as wek days. **Return,** leave **Nantasket** 10.45 A. M., every 30 minutes to 10.15 P. M., then 11.00 P. M. **Sundays,** 10.45 A. M. then same as week days.

Neponset via Hancock Street,—5.5 6.20, 6.50 A. M. and every 30 minutes o 10.50 P. M. then 12.50 midnight. **Sundays,** 6.50 A. M. then same as week days. **Return,** leave **Neponset,** 6.40 7.10, 7.40 A. M. and every 30 minutes to 11.10 P. M. then 12.35 midnight. **Sundays,** 7.40 A. M. then same as week days.

Neponset via Wollaston—6.03, 6.33, 7.03 A. M. and every 30 minutes to 11.03 P. M. then 11.20, 11.50 P. M. **Sundays,** 7.03 A. M., then same as week days. **Return,** leave **Neponset,** 6.25, 6.55, 7.25, A. M. and every 30 minutes to 11.25 P. M. then 11.42 P. M. an 12.12 midnight. **Sundays,** 7.25 A. M. then same as week days.

Neponset, via Norfolk Downs, 6.2 6.55, 7.25, 8, 8.30 A. M. and every 30 minutes to 10 P. M. (**Wednesdays and Saturdays,** 11 P. M.) **Sundays,** 7.30 A M. then the same as week days. **Return,** leave **Neponset,** 7, 7.30 A. M. and every 30 minutes to 10.30 P. M. **Wednesdays** and **Saturdays,** 11.30 P. M.) **Sundays,** 8 A. M. then same as week days.

Weymouth Landing, 5.20, 6.00, 6.2 6.55, 7.25 7.55 A. M. then every 3 minutes, until and including 10.55 P M. **Sundays,** 7.25, A. M. then same as week days. **Return,** leave **Weymouth Landing,** 5.45, 6.15, 6.40, 7.15, 7.45 A. M. then every 30 minutes until and including 11.15 P. M. **Sunday** 7.45 A. M. then same as week days.

Leave NEPONSET for

Nantasket, 9.05 A. M. every 30 minutes to 9.05 P. M. **Sunday,** 9.05 A. M. then same as week days. **Return,** leave **Nantasket,** 10.45 A. M. every 30 minutes to 9.45 P. M. **Sundays,** 10.45 A. M. then same as week days.

Squantum, 6.25 A. M. every 30 min. to 7.25 P. M. then 8.35, 9.35, 10.35 P. M. **Wednesdays** and **Saturdays,** 11.30 P. M. **Sundays,** 7.35, 8.35 8.55 A. M., every 30 minutes to 9.55 P. M. **Return,** leave **Squantum,** 6.00 A. M. every 30 minutes to 8.00 P. M., then 9.00, 10.00, 11.00 P. M. **Wednesdays** and **Saturdays,** 1150 P. M. **Sundays,** 7.15, 8.00, 9.00 A. M. every 30 minutes to 10.30 P. M.

THOMAS GAMMON,
Superintendent.

REVISED FIRE ALARM

7 Corner Farnum and Edison Streets.
12 Palmer Street, opposite Bakers.
13 Corner Shelton Road and Sea Sts.
14 Church turn-out, Manet Avenue.
15 Germantown, Sailors' Snug Harbor.
16 Sea Street, near Rock Island Road.
17 Sea street, near Dunham's.
18 Sea and Palmer streets.
19 Rock Island.
21 Corner Whitwell and Granite Sts.
23 Hancock Street, near Hall's stable.
24 Whitwell Street, near Hospital.
25 Corner Newcomb and Canal Sts.
26 Hancock, opposite City Hall.
27 Corner Elm and Washington Sts.
28 Corner Greenleaf and Hancock Sts.
29 Corner Butler Road and Putnam
31 Phipps Street, near Payne Street.
32 Independence Avenue and Franklin
34 Corner High and Franklin Streets.
35 Corner Hancock and School Streets.
36 Junction Pleasant and Quincy Sts.
37 Corner Franklin and Water Sts.
38 Corner Liberty and Plain Sts.
39 Corner Penn and Liberty Streets.
41 Corner School and Granite Streets.
42 Corner Copeland and Granite Sts.
43 Corner Common and Copeland Sts.
45 Corner Crescent and Willard Sts.
46 Copeland and Furnace avenue.
47 Corner Bates Avenue and Grove
48 Corner Robertson and Willard Sts.
49 Corner Doble and Willard Streets.
51 Tubular Rivet Factory.
52 Elmwood Avenue and Farrington.
53 Winthrop and Warren Avenues.
54 Hancock Street,, near Elm Avenue.
56 Beale, opposite Wollaston Hotel.
57 Corner Beach and Willow Streets.
58 Corner Beale and Adams Streets.
59 Beale Street and Central Avenue.
61 Squantum and Hancock Streets.
62 Corner Atlantic and Hancock Sts.
63 Hancock Street, near Atlantic depot.
64 Billings Street and Newbury Ave.
64 (D) Combination No. 2 House.
65 Faxon Road and Squantum Street.
66 Prospect and Billings.
67 Corner Atlantic and Squantum Sts.
68 Squantum.
69 Montclair.
71 Corner Mill and Washington Sts.
72 Washington Street, corner South.
73 Corner Winter and Howard Sts.
74 Corner River and Washington Sts.
75 Corner Main and Sumner Streets.
76 Washington corner Wharf.
76 (D) Power House, Q. & B. St. R'y.,
78 Fore River Ship Building Works.
112 Sea street near Willows.
113 Post Island.
114 Engine House, Hougks Neck.
116 Centre road and Darrow Street.
117 Great Hill, Hough's Neck.
119 Rockland and Rhoda, R. I.
121 President's Hill.
122 Chestnut Street and Revere Road.
123 Hancock Street, near Car Barn.
124 Corner Goffe and Adams Streets.
126 Russell Park.
136 Brook Road and Water Street.
138 Corner Brooks Avenue and Centre
143 Station Street.
147 Granite Railway Yard.
151 Billings Road and Beach Street.
152 Corner Billings and Rawson Roads.
153 Farrington near Wol. Foundry.
154 Wollaston Ave. near Sailors' Home.
155 Warren Avenue, near Newton St.
161 Newport avenue opp. Foundry.
171 Whicher's factory, Union Street.
172 Corner Glencoe place and New Rd.
173 Newcomb Square, Quincy Avenue.
174 North, bet. South and Washington
175 Quincy Avenue, near Mrs. Baxter's.
221 Glendale road and Bedford Street.
223 Washington and Foster.
224 Corner Adams and Whitwell sts.
225 Field and Brackett street.
226 Dimmock and Upland road.
227 Hancock and Chestnut streets.
228 Edgemere Road and Putnam St.
242 (P) City Hospital.
272 Corner Washington and Pray Sts.
273 (P) Baker Basin.
321 Intervale Street and Brook Avenue.
324 Adams St., near Whitwell St.,
331 Franklin and School.
332 Federal and Independence aves.
412 Corner Willard and West Streets.
413 Buckley and Arthur
431 Rogers Street, off Hall place.
432 Willard and Furnace avenue.
435 Reardon and Barry Streets.
441 Smith Street, rear C. H. Hardwick's
442 Quarry Street, near Hitchcock's.
443 Corner Hayden and West Streets.
445 Corner Quarry and Common Streets.
446 Opposite Willard School, Copeland.
512 Grand View and South Central Ave.
513 Foot Beach Street.
515 Quincy Mansion School.
524 Berlin and Woodbine.
552 Brook and Granger.
553 Belmont and Warren avenue.
612 Hancock Street and Billings Road.
613 Hayward opp. Gear Works.
614 Glover avenue and Newbury avenue
615 Oak and Walnut.
617 Squantum and Huckins avenue.
712 Broadway and Commonwealth ave.
718 (P) Johnson's Lumber Yard.
721 South and Chubbuck.
722 Washington and Union.
723 South and Clairmont Avenue.
725 South and Winthrop park.

D—Duplicate. P—Private.

For brush and grass fire, send word by telephone or otherwise, to the nearest Fire station.

SIGNALS—Fire Department.

Ten (10) blows followed by Box number—Second alarm.

Twelve (12) blows, followed by Box number—General Alarm

Four (4) blows—Special call for Hose No. 1.

Two (2) blows—Recall.

Three (3) blows—Chief Engineer's call.

One (1) blow, 7 A. M. and 5 P. M.—Fire Alarm test.

2-2 three times—No school.

4-4-4—Military call.

Seven (7) blows—Electric Light Co. to shut off current.

3-3-3—Police call.

Lost Child call. 5-5-5—then one round of the Box nearest to where the lost child lives.

Six (6) blows—Superintendent, Water Works call.

Two (2) blows, 8.55 P. M.—Curfew Law.

132—Out of City Call, Braintree.
135— " " " Weymouth
158— " " " Milton.
163— " " " Boston.

THE QUINCY DAILY LEDGER

LARGEST **GUARANTEED** CIRCULATION IN THE CITY

Vol. 27 No. 221 QUINCY, MASS., FRIDAY EVENING, SEPTEMBER 20, 1912 PRICE TWO CENTS

TO ENTERTAIN DELEGATES

Commerce Convention to Be Guests of Fore River Co.

MAYOR STONE INVITED

Mayor Stone has received a letter from the Fore River Ship Building Co. inviting him and the City Officials to be the guests of the Fore River Co., on Saturday September 28, on the occasion of the visit to their plant of the delegates to the International Chamber of Commerce convention which will be held next week in Boston. The delegates, some 500 in number will come to the Fore River by steamer from Boston and are expected to arrive about 11 o'clock. An hour or more will be devoted to an inspection of the yard and the work under construction. At 12 o'clock the delegates will be entertained at lunch in the mould loft. As the Fore River plant is one of the largest ship yards in the world, and as at the present time the Rivadavia, one of the largest if not the largest battleship in the world is still at the plant, the visit of the delegates cannot fail but to be of interest to them.

ANNUAL MEETING.

The annual meeting for the election and installation of officers of Quincy Commandery Knights Templars will be held in the asylum at the Masonic apartments next Monday evening.

READ LEDGER ADVS.

MEMORIAL COMMITTEE

Selected Sub-Committee to Confer With Adams Heirs

ON G. A. R. BUILDING

A meeting of the sub committee of the general committee appointed at a recent general meeting of the committee on a memorial hall for Quincy, to look into the matter of a site for such a hall, met Thursday evening with Mayor Stone at City Hall. The meeting was well attended and there was an informal discussion on sites for a hall, the general impression apparently being that the Adams Academy building would make an ideal location and building.

The only action taken, however, was to appoint a committee consisting of Herbert T. Whitman, Mayor Stone, and Clarence Burgin to interview the Adams family to see what arrangements could be made toward that end. Another meeting will be held as soon as this committee has performed its duty. When a proper site has been selected and arrangements for securing the site and building made the sub committee will report to the general committee.

☞One man who knows what he is talking about says of the letters of Irving L. Shaw, which are appearing serially in the Ledger, that "They are every word true. Are you reading them? If not get the Saturady Ledger and read Mr. Shaw's explanation of "What is the matter with Quincy."

NEIGHBORHOOD GATHERING

Proves An Experience Meeting For Several Associations

AT NORFOLK DOWNS

With an audience that completely filled Poland hall, and with speakers and delegates present representing the Improvement associations all over Quincy and Dorchester, the first annual neighborhood meeting of the Norfolk Downs Improvement Association was held with unqualified success on Thursday evening.

The association has existed for something over a year with more or less success and it is expected that the Thursday evening meeting will add to the interest and numbers.

President H. W. Dunmore opened the meeting with a few words of welcome and introduced as the first speaker James H. Baldwin of the Savin Hill Improvement Association. Mr. Baldwin told of some of the things his assiciation had accomplished especially in regard to the bathing beach at Savin Hill. Lights and sidewalks were other things secured.

He strongly waged that the members of the Norfolk Downs Association work for the connecting link between the Strandway at Columbia road and the present Quincy Shore Reservation. Much, he declared could be accomplished through the organization of Improvement associations.

In gypsy moth suppression provision of paper barrels and protection of dumps were some ways in which the association assisted. They had obtained so much that it was said they had the habit of getting the things wanted. All you have to do is organize.

Secretary H. C. Darrow of the Houghs Neck Associates told of the Houghs Neck Improvement association, organized 20 years ago. Then they had just a few lights and asked for more. They had no water supply Next they secured a fire house and after 4 or 5 years the city bought the apparatus.

Mayor Shea came down one night and told them if they wanted anything they should get together. As a result the associates were formed. The speaker related the hard fight for the school house. At present the associates are working for a double track to Houghs Neck.

President William J. Downs of the Harvard Improvement Association of Dorchester, one of the most flourishing association in the vicinity, told of the results accomplished.

It was organized 20 years ago and caters to a district in Dorchester having over 140,000 population. In the district are from 1400 to 1600 voting male population and the district is not more than an eighth of a mile in any direction from the clubhouse.

Over 300 members have been maintained since it started and there is a monthly attendance of from 75 to 100. The association has 11 directors and 17 committees of from three to five members. The speaker told of the fence extension and overhead bridge secured at the Mount Bowdoin station after 3 years work. These should be installed at the Norfolk Downs station, he declared.

"Membership is the most important feature," said Mr. Downing. "What it you cannot do anything. You are helpless unless you are fortunate

(Continued on Page Six.)

BRILLIANT HOME WEDDING

Horace G. Titus and Lillian C. Jacobson Married

LARGE RECEPTION

Historic Penn's hill was the scene of a brilliant and largely attended wedding Thursday evening at 7.30 when Miss Lillian Charlotte, daughter of Mr. and Mrs. John Jacobson and Mr. Horace Gorham Titus, son of Mr. and Mrs. Joseph H. Titus of New Braintree were married by Rev. Benjamin A. Willmott of Bethany Congregational church at the home of the bride's parents on Kendrick avenue. The wedding party entered the room to the strains of Mendelssohn's wedding march played by Miss Emma Witting and was met by the bridegroom attended by Mr. Emil Jacobson, brother of the bride as best man and the officiating clergyman.

The couple stood beneath an artistic arch of autumn foliage and flowers, banked by luxurious palms.

The bride was given away by her father and looked very sweet and charming in an exquisite full trained gown of white crepe de chine with silk cluny lace and seed pearl trimmings. Her tulle veil which was the cap effect was fastened with a small wreath of lilies of the valley and she carried a shower bouquet of the same flowers. The groom's gift to the bride was a saphire and diamond ring.

Mrs. Harry Wentworth Titus of Wollaston sister of the bride was matron of honor in pale pink silk marquisette over pink satin with lace and pearl trimmings and carried pink roses. The maid of honor Miss Jennie Malmberg of Belmont wore embroidered batiste over pink silk and carried pink roses.

The flower girls were Miss Mabel A. Jacobson and Miss Ferris L. Titus sisters of bride and groom respectively. They looked very dainty in white dotted muslin over blue silk and carrying baskets of flowers.

Immediately after the ceremony a reception from 8 until 10 o'clock was held, the bride's parents and the groom's parents assisted in receiving. The ushers were Messrs. Leonard L. Titus, Harry Wentworth Titus, Rodney Gallagher of Wollaston and Waldo Emerson Pratt of Norwood.

Autumn colors was the general effect of the floral decorations with palms and cut flowers. In the dining room where a collation was served the color scheme was yellow with yellow candelabra. They received many beautiful and handsome presents of silver, cut glass, china and linen besides several substantial checks.

Relatives were present from Chicago and New York and numerous congratulatory telegrams were received

The happy couple left mid a shower of confetti on a trip to the White Mountains.

LADIES' SOCIETY SUPPER.

The Ladies Aid society of the Union Chapel, Houghs Neck, held a supper Thursday evening which was well attended. The committee in charge was Mrs. George Wiggins, Mrs. William Slaunwhite, Mrs. Frank Leonard, Mrs. J. L. West, Mrs. Lothrop and Mrs. E. F. Sumner.

☞PRATT'S BREAD made of the best flour by the best bakers. Your grocer.

OLNEY HELD TWO RALLIES

Candidate Asserts His Attitude on Tariff and Schedule K

ADVOCATES FAIR REDUCTION

The supporters of Richard Olney 2d. of Dedham, who is a candidate for the democratic congressional nomination, gathered en masse at Cahill's hall in South Quincy and St. Jean's hall in West Quincy on Thursday evening for the first real rallies scheduled in Quincy in interest of Democracy.

The speakers were Mr. Olney who spoke on the tariff and officially registered his views with regard to national issues as they affect the people, William Kelly of Quincy, Representative Fred E. Grady of Dedham, and William H. Clifford, ex-Mayor of Brockton.



RICHARD OLNEY,
Candidate for Democratic Nomination for Congress.

In addition to this list, Carmine Garofola, an attorney at law, spoke to a large group of Italian voters in their own language. Daniel Donahue presided at Cahill's hall and Andrew Biagoli at St. Jean's hall.

Mr. Olney handles his topic in a comprehensive and unique way.

He said in part: "In the first place the panic during the Cleveland administration was due more to a previous bankrupt Republican administration conducted by Secretary Foster under Harrison than to the moderate lowering of the duties under the Wilson bill.

"That bill as a matter of fact

(Continued on Page Two.)

MERRY YACHTSMEN GATHER AROUND THE BANQUET BOARD

Cups and Pennants Galore Presented to the Winners by the Quincy Yacht Club

Good Fellowship the Keynote of the Assembly

A wet sheet and a flowing sea—
A wind that follows fast,
And fills the white and rustling sail,
And bends the gallant mast—

The annual Cup Night of the Quincy Yacht club, when cups and pennants are distributed to the various winners in the season's events, was held at the clubhouse Houghs Neck, Thursday night, and while there may have been other cup nights this particular one will go down into the history of the organization as a Red Letter, to look back and conjure upon when the present active yachtsmen, are veterans of such advanced years that they will be coddling themselves on the piazzas while the younger generation is out on the briney, seeking to maintain the supremacy of the club.

There was sweet sorrow mingled with the joyousness prevailing, as on this occasion, two cups, the Bermuda and Quincy Challenge cup passed from the possession to other clubs.

Whatever feeling of regret may have been engendered by this parting with two such valuable trophies, there was the gratification that one will be right here in Quincy bay and the other held in trust by the neighboring Winthrop club, which will mean sharp competition for their future possession.

Then again such transfers only add stimulant to the greatest and cleanest sport of the day.

Commodore William Baldwin of the Hingham Club, who is also a member of the executive committee of the Boston club showed in what high esteem Capt. Charles F. Adams, 2nd owner of the Harpoon, the defeated boat in the Quincy cup race is held, by other clubs when he announced the course pursued by the Executive committee of that club.

A meeting was called and it was suggested that the committee extend a vote of thanks to Charles P. M. Curtis, Jr., owner of the Ellen, winner of the cup for his good work in securing the trophey for the Boston Yacht club, but for fear such a course would be considered a reflection upon Capt. Adams and the Quincy Yacht club, action upon this suggestion was deferred and it is doubtful if it will ever be revived.

Capt. Curtis was unavoidably absent but the nice things which were said of him justified the reputation he has for being a worthy foeman and truly sportsmanlike in all his endeavors.

The Cup night took the form of a dinner and general good time with swapping of yachting stories, song and story. The club members and invited guests arrived early, as dinner was announced for 6.30 o'clock and wandered over the clubhouse, settled down upon the piazzas or gathered in the assembly hall or billiard room. For more than an hour, it was a case of cheerful greeting and renewing old acquaintances.



COM. IRA M. WHITTEMORE.
Toast Master at Cup Night of the Quincy Club.

This was a most enjoyable feature, pleasing to every one. Shortly after seven o'clock the dinner bell was sounded and all hands, Commodore, captains, crews and cooks, tumbled up into the main saloon and were soon distributed around the well laden tables. Commodore Ira M. Whittemore sat in the centre of the head table, which crossed the hall, surrounded by the club officers and invited guests.

(Continued on Page Three.)

A ROASTING CHICKEN

For Your Sunday Dinner

or a

Fresh Killed Fancy Fowl

Our Chickens and Fowl have made this store famous. They are the fat, juicy, tender kind---the fresh killed, home dressed that father used to go out and capture in the barnyard for the Sunday dinner. They're hardly through clucking when they get to you. They'll make a Sunday dinner that you'll tell your friends about on Monday.

Roasting Chickens From Braintree farms - - lb 30c

Fancy Fowl From Braintree - - - - - lb 23c

Sugar Cured Hams - - lb 18c

Cured by a special process. It has a sweet, nutty flavor which at once places them in a class by themselves, and causes one to remark its delicious taste.

Best White Potatoes are Lower, peck 21c

Large Red Apples---choice, peck 35c

String Beans / Butter Beans } 25c peck

Cauliflower, Lettuce, Celery

Shell Beans

Received fresh every morning

Hatchet Brand Goods

No. 3 Cans Baked Beans, 2 cans without tomato sauce 25c

Canned Peas, this year's pack, can 15c

Canned Raspberries, new pack, can 18c

Franco-American Soups, large can 30c

R. E. FOY & CO.

Sept. 20-2t

WEAR HUB MARK RUBBERS This Winter

PAINT
YOUR HOUSE
INSIDE AND OUT WITH
DEVOE
PAINTS AND VARNISHES
PEATS WALL PAPER
HOLMES & HALL
96 Washington St., Quincy
TELEPHONE 974 W

NOTICE

In order to give each pupil his desk and chair as a

Souvenir of the Old Wollaston School

we will sell them at the school on

Monday, September 23

only for

25 Cents a Set, Desk and Chair

L. GROSSMAN & SONS
The Only Building Dismantlers in Quincy 29-2

LUARD & COMPANY
FLORISTS

Cut Flowers Decorative Work Potted Plants
Funeral Designs Landscape Work Pruning
341 BEALE STREET WOLLASTON, MASS.
Telephone, Quincy 645 W. 20-1m

Rental Rates

ALPHA and UNION HALLS QUINCY CENTER

Clean---Cozy---Comfortable---Convenient

→ ALPHA HALL ←

Perfectly ventilated and very attractive for Dancing Parties, Entertainments, Banquets, etc.

Seating capacity 475.

Dancing Parties 8 to 11 P.M.	$15.00
Each additional half hour	$2.50
Entertainments seating 375	$15.00
Enterainments seating 475	$20.00
Banquets	$25.00

→ UNION HALL ←

Especially suitable for Fairs, Society meetings and small Dancing Parties.

Seating capacity 175.

Social Affairs 8 to 10 P. M.	$3.00
Each additional hour	1.00
Entertainments seating 175	5.00
Banquets of any nature	5.00

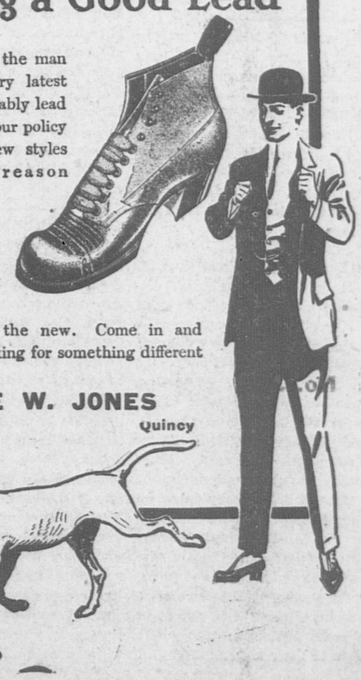
Apply to HENRY L. KINCAIDE, 1495 Hancock St., Quincy

Ralston $4.00 to $6.00

Following a Good Lead

The footsteps of the man who wants the very latest styles in shoes invariably lead to our store. It's our policy to show the new styles *first*. That's the reason we make Ralstons our leaders.

This season we especially wish to mention our Houn' Dawg model—newest of the new. Come in and see it if you are looking for something different—and good.



GEORGE W. JONES
1 Granite Street Quincy

QUINCY DAILY LEDGER
Established 1889

THE HOME NEWSPAPER

Published every evening (except Sunday) at 1424 Hancock Street, Quincy, Mass., by the
GEORGE W. PRESCOTT PUBLISHING CO.
Incorporated.

Entered at Post Office, Boston, Mass., as Second class Matter

BRANCH OFFICE
National Newspaper Bureau,
219 East 23d Street,
New York City

Subscription
By the year $6.00
By the month .50

Telephone, Quincy 425

Copy for changes of advertisements should be in the office on the afternoon previous to publication to guarantee insertion.

EDITORIAL COMMENT.

The edict on the straw hat is all off while weather such as prevailed Thursday is in vogue.

If women and girls can go without and headgear why should not the poor man be permitted to appear in the belated straw.

And now the Boston waiters threaten to turn Boston upside down with no-license if their demands are not granted. That looks a good deal like cutting their nose to spite their face. Many of them would be without a job under such a condition.

An expert fight writer on one of the Boston dailies says he did not know why the referee declared a winner on a foul. Another case of the unreliability of expert testimony.

That bubbler in the fountain at City Square lacks force to be efficient.

Fresno Dan appears to have given them all the go-by. As a disappearer he has "Gyp the Blood" and "Lefty Louie," skun to a frazzle.

Gum shoe campaigning is all right in its way, but at times it fails of results. The young man in Boston who hit upon the bright idea of an endless chain telephone campaign has decided that it is a joke.

The Manchester chief of police who took no notice of the story of the man who told him of an accident in which a woman lost her life was hardly equal to the occasion.

People went wild over a strange fish which was brought into Boston by a foreign ship the other day. From the description it was nothing more or less than a "Daddy Sculpin."

And now Mr. Perkins says he is not the head of the Harvester Trust. Hard lines. When did he lose his job?

After 36 in court a case is to be dropped. About time it was either decided or shelved.

While the assistant engineer of the ocean going balloon America, married the balloon man's daughter there is no evidence that they desired to spend their honeymoon in the air.

The Sterling, Ill., boy who eloped with the finance of his father certainly stole a march on the old man. Possibly he wanted to marry "A girl just like the girl who would have married dear old dad."

Malden can now take its place on the map as it is to have a chop suey joint.

Gov. Wilson is getting after the Colonel and his language up to date is not academic by any means.

One delightful confident says she greets all her husband's friends with a kiss and it pleases him. Perhaps?

Dr. Muck sails for Boston next week to stir up things in the Boston Opera house.

THE OREGON SYSTEM.

With all the flambouyancy of disregard and lacking a true knowledge of what it really means, orators and advocates are heard on every hand shouting for the inauguration of the so called Oregon system. The Oregon system calls for almost everything under the sun. Its scope is boundless. It means recall, initiative and referendum and many other things which are past understanding.

Many Massachusetts candidates for office are condemned because they do not favor the initiative and referendum and incidentally the Oregon system. It it no exaggeration to assume for the sake of the argument that nine out of every ten, aye even 99 out of every 100 people who might be asked as to their understanding of the Oregon system could not give a clear, comprehensive idea of what it really is. And lacking this knowledge they lack the judgment to form a fair, unprejudiced opinion of its merits and demerits.

At a recent election in Oregon, it is said that fully 30 questions were submitted to the people.

Now it is fair to assume that a large majority of the people had not given those subjects the attention required to pass a fair judgment upon their worth.

Falling in this, they were placed in the peculiar position of voting for something which they knew nothing about, and against something which might, after careful study and analysis might mean something beneficial.

The short period in the polling booth afforded them no opportunity for mature consideration or judgment. The problems were too intricate to be settled by hasty decision and the chances are that many intelligent voters passed the subjects up.

The result is obvious. Some few voters, directly interested in the measures proposed, had given them study. They knew or thought they knew the outcome of such legislation. Some of those might be in favor and some against. And so the state is placed in the position of having a few voters determine momentous subjects, in which the entire people are concerned and upon which their peace and happiness depend.

So it can be seen that the Oregon system in its operation does not solve all the problems which come before the people.

Now for the condemnation of the legislators who oppose such a system. Possibly all of them in their answers to questions as to their position upon this particular movement, are not diplomatic. They may lack tact. For example one man might say "The people are not capable of governing themselves." All the qualifying phrases which he did or might have used are eliminated but that catching sentence is enlarged upon. It proves the undoing politically of many candidates. But that is not what the poor candidate means.

He desires to show that the people having elected their legislators to the general court, are content to leave matters pertaining to their welfare in the hands of those legislators, assuming that their rights and privileges will be jealously guarded.

Hundreds of bills come before the legislature each year. The average citizen has neither the time nor the inclination to delve into them to become familiar with them and reach a conclusion as to their appropriateness. He leaves that to the representative or senator from his district.

Sometimes the voter is deceived his trust is betrayed, but he has the remedy when the offender again comes up for election. But in the main it cannot be claimed that the voters are betrayed in a wholesale manner.

And so the argument of the legislator is not untenable, based upon the indifference of the voter to the things which vitally concern him. Of the bills that come before the legislator each year, except those which vitally concern the voter in his person or property or community, little attention is given them.

And so the legislator who in the heat of argument makes the statement quoted above or one similar to it, should not be too harshly criticised. He should not be condemned for the use of language by which he intends to convey an abstract meaning and not a direct one. A response which applies in general and not in particular.

The legislator is going to keep within reasonable bounds and not buck up against the wishes of his constituents.

If we are not satisfied by the representative form of government, possibly a return to the old town form of government, would apply, even to state affairs, but even in this the citizens are not in session all the time, meeting only annually or semi annually and then they delegate their powers to representatives in the form of selectmen. So whichever form is in vogue it is representative government just the same.

WOMAN SUFFRAGE.

While not ardently a progressive on the woman suffrage question, or accepting the attitude of the sisters across the ocean in their endeavors to reach the goal of their ambitions, there is admittedly a tinge of common sense in the appeal which some of the advocates of the cause present.

For instance they demand that the question be put up to the voters. As it is a subject upon which all voters are interested, whether they favor the claims of the women or not, there is an undeniable reasonableness in this request on the part of the leaders of the movement.

It must be admitted that there are a large number of men, men of intelligence, understanding and who occupy responsible places in communities, men whose opinions are worth while considering, who lean towards the proposition of granting votes for women.

No great cause, however worthy has ever been successfully conducted without a contest. The Republic of the United States was the outcome of a revolt from British rule. The abolition of slavery came after millions had been expended in money and oceans of precious blood had been spilled and hundreds of thousands of lives had been sacrificed upon the altar of equal rights for all. Of course we are not looking for any bloody conflict to determine this great question.

It must be admitted that the women of the United States, active in this movement have been more temporate in their language, and more law abiding in their acts than those fanatics on the other side of the water.

Arrayed for the cause are a great many women who have won prominence in many walks of life. They have entered the professions, legal, medical and scholastic.

Many women command very high salaries because of their skill, efficiency and greater than all, ability to keep a secret up to a certain point.

So in all fairness without prejudice or bias there seems no real reason why the question which the women of Massachusetts desire sent to the people should not find its way upon the ballot.

If the voters decide to delay it all well and good. If on the other hand a majority determine that the women should have the right of suffrage, then it may appear the women have long been withheld from a right which the people as a whole were willing to accord them long ago.

SISSON TO WORK HERE

Will Enter Upon Duties as Football Coach Next Week

PLAYERS LIMBERING UP

Arhtur P. Sisson, the All American centre of Dartmouth who has been secured to coach the football team of the Quincy High school will arrive in Quincy today, and will take charge of the team at its Monday afternoon practice. Teacher Coach Mansur has been working out the material, and the signs are promising.

In a telephone conversation with a young lady of the high school office it was learned that the record this season will probably surpass that of all other years. The enthusiasm in the school as a whole is equal if not greater than that of last year, and the material is first class. The young lady stated that she had been a spectator at the practice of the candidates that she understood the game well, and that she was willing to go on record as saying all the nice things she could about the 1912 team.

But little work has been done in formations, the coach insisting mostly on their getting acquainted with the pigskin but rubbing their shoulders along the ground after a dive. The method has proven to be a good one, and the lameness and sore points which always affect the players early in the season is pretty well overcome.

The first game on September 28 with Cambridge high and Latin school is at Cambridge, and there is plenty of time to work out a winning combination.

Lamson & Hubbard



Best in America



Leaders for Fall and Winter



FOR SALE BY
GEORGE W. JONES,
REMICK BROS.,
Quincy.

a 30-10t f

NOT SICK, BUT VERY NEAR IT

Bird Club on Annual Fishing Trip and Feed at Sheep Island

AN ENJOYABLE AFFAIR

The members of the Bird club who participated in the annual outing Thursday returned in the early evening safe and sound. The day had been an ideal one although the weather had been rather hot and sultry. None of the party had any touch of sea sickness and there were therefore no unpleasant features.

The party left Quincy shortly after 9 o'clock in the power launches and sailed down near Boston light where anchors were dropped and a try was had at the fish. A lot of fish of various sizes were hooked but as the dispute as to who had captured the largest fish has not as yet been settled it will probably never be definitely known to whom the cake should be awarded. If it was to be given to the one who told the largest fish story it would be an easy matter to determine.

While the party were enjoying fishing Charles C. Foster the club Chef was busy on Sheep island preparing the dinner. Just how long they would have remained on the fishing grounds is hard to tell if the groud swell had not made several say that they had just as soon be on land as out in the ocean drowning worms. Oh no! they were not sick, but they had fished all they wanted to. That settled it and the boats were headed for Sheep island.

The dinner was a good one and the sharpened appetites of the party soon made the loads of good things look sick. Everybody ate their fill and then ate some more. Then they rolled about on the grass saying how foolish they had been to eat so much. Someone suggested a few athletic sports and after those had been indulged in they all felt better and the balance of the afternoon proved very enjoyable.

Anchors were cast off in the early evening and the Quincy shore was later reached safe and sound. Everybody said that it had been a good time.

In the party were President C. C. Hearn of the Board of Trade, Mayor Eugene R. Stone, William H. Teasdale, Councilman John R. Richards, Harold Richards, Charlie Hearn, Councilman Edward J. Sandberg, Oscar Sandberg, Thomas H. Williams, William Norteman, George F. Elcock, and Charles C. Foster.

PROGRESSIVES MEET.

A meeting of the Pogressive party of Braintree was held in Grand Army hall Thursday evening and the proceedings were marked by enthusiasm and unity of purpose. The meeting was called to order at 8.20 o'clock by Carl P. Lothrop, temporary chairman. William D. Dyer, temporary secretary, read the report of a recent preliminary meeting held at the home of I. Wendell Gammons.

Under the constitution adopted, it was voted to call the party the Progressive Party of Braintree and one of the articles provides that women shall be eligible to membership. It was the sense of the meeting that members, although they have the legal right, should refrain from entering the state primaries of either the democratic or republican parties and thus uphold the clean dealing which is the Progressive watchword.

The name of N. Gleason Torrey was prominently mentioned as the Progressive candidate for senator from the First Norfolk District. Considerable business incident to advertising, appointment of committees, etc. was transacted and all present signed enrolment cards and were presented with lapel buttons.

Some very interesting remarks were listened to from Colonel John H. Johnson, a hustling state committeeman from the First Norfolk Senatorial District and also from Col. Henry L. Kincaide the Progressive candidate for congress. The speakers were loudly applauded and this first meeting which was a very encouraging and successful one was adjourned at 10.20 o'clock.

—Pointed beards, mustaches and possibly whiskers are said to be coming back into style. A good time to begin is during a vacation season in the backwoods or aboard a fishing vessel.—Medford Mercury.

Furniture and Piano moving done right and reasonable by Kincaide & Co. 15 M. W. F. tf

BANS SOCIALISM

Federation Chooses Officers For the Coming Year's Work

Fitchburg, Mass., Sept. 20.—As a result of the election at the annual state convention of the American Federation of Labor a reaction was shown toward the pure and simple trade unionism. The evidence of that was the defeat of two former members of the legislative committee who held Socialistic views.

Officers elected were: President, E. S. Alden, Holyoke; vice presidents, John J. Fenton, Boston; John W. Powers, Fall River; John J. Kearney, Boston; George H. Miller, Worcester, and William E. Driscoll, Springfield.

Martin T. Joyce of Boston was re-elected secretary-treasurer. Fall River was chosen for the next convention.

The convention also demanded a stricter enforcement of the immigration laws, alleging that a law type of foreigner is rapidly coming to these shores to take the places of citizens in mills and other industries at low pay.

Among other resolutions adopted were:

Lands held for speculative purposes shall be taxed as town or city lots.

No child between 14 and 16 years of age should be permitted to work more than five hours in any one day and that school attendance should be compulsory some part of the balance of the day.

Organized labor to use all mental force and power at command to stop the quest for skilled help in foreign countries by the Fore River Shipbuilding company of Quincy when there are plenty of skilled mechanics in America.

THE CITY'S LURE

Calls Thomas Mullen of Manchester, N. H. for Brief Visit

Boston, Sept. 20.—A 15-year-old boy, who said he was Thomas Mullen, son of Postmaster Michael Mullen of Manchester, N. H., was picked up on Holyoke street.

The boy said he came to Boston to see the sights, and that when his money gave out he applied for work at a South End theatre. He said he was a singer and dancer, and the management agreed to give him a try-out. The boy was taken home by his father.

CANAL PASS FIRST SHIP OCT. 15, '13

Formal Ceremony Will Occur Jan. 1, 1915

Washington, Sept. 20.—In thirteen months a vessel will go from the Atlantic to the Pacific ocean through the Panama canal, according to new, revised estimates made public at the Panama canal commission.

Oct. 15, 1913, is the tentative date set for the passage of the first vessel through the canal. The "christening" will be done by a naval vessel.

President Taft has been advised of the latest estimates of Colonel Goethals, in charge of canal construction work. The president's approval of the new opening program is awaited.

Formal opening of the canal will occur Jan. 1, 1915, it is announced. Commercial vessels will be given its unrestricted use in December, 1914.

That the canal will be completed far below the estimated cost of $400,000,000 is reported by Colonel Goethals. It may run as low as $375,000,000. About another million dollars will be saved, it is declared, in bond interest charges.

BALANCE OF POWER

May Be Held by Progressives In Massachusetts Legislature

Boston, Sept. 20.—The Progressive party decided at a meeting of its legislative committee held yesterday afternoon to put candidates for the house and for the senate in every district in the state.

This decision will have an important effect on the election of a United States senator to succeed Winthrop Murray Crane in the next legislature.

It is regarded as a probability that the Progressive strength in the legislature may have the balance of power in the election of the next United States senator.

Butler Refuses to Run

New York, Sept. 20.—Refusal of Nicholas Murray Butler to be made a candidate for the Republican nomination for governor of New York has considerably embarrassed those Republicans who are unalterably opposed to the nomination of James W. Wadsworth, Jr., who is known to be the preference of William Barnes, the Republican boss of the state.

Mrs. Grace Seeks Divorce

Philadelphia, Sept. 20.—Mrs. Daisy Ulrich Opie Grace, who was recently acquitted in Atlanta, Ga., of the charge of shooting her husband, Eugene Grace, has instituted proceedings in common pleas court here for a divorce. She charges cruel and barbarous treatment.

GRANITE TRUST CO.
FOUNDED 1836.
Capital $150,000. Surplus $200,000
If It's Strong Enough For The State It's Strong Enough For You!
This bank is a legal depository for funds of the Commonwealth of Massachusetts. It is a strong and substantial institution. It is managed with the best interests of its depositors in mind. It is safe-guarded by both state and federal regulation. Its officers and directors are men known to you as successful and level-headed. It is a good place for you to bank.
Our $5 Box is Larger Than a $10 Box in Boston.

BRASS BED ECONOMY



A pleasing exterior often covers "a multitude of sins" in a brass bed. You have to take the dealer's word about the construction. If you get his personal guarantee you have practiced brass bed economy as never before. We warrant the soundness and safeness of every Brass Bed we sell. And we sell a lot of them. Come and see.

Brass Beds, 30 Patterns to choose from $12 to $40
Iron Beds, neatly enameled, Brass trimmed $2 to $20
Mattresses, pure. clean, sanitary inside and out $3 to $30
Pillows--Blankets--Comforters. Low Prices. Easy Terms.

HENRY L. KINCAIDE & CO., QUINCY
Open Monday, Friday and Saturday Evenings
Furniture--Pianos--Rugs--Ranges

OLNEY HELD TWO RALLIES

(Continued from Page One.)

showed an average reduction of only eight per cent over the previous Dingley bill and the panic of 1893 came upon this country nine months before the operation of the Wilson bill. At this time, it is a well known fact that Cleveland had opposed to him four democratic senators, Smith of New Jersey, David B. Hill of New York and Senator O'Gorman of Maryland, and the other New Jersey senator.

"The Wilson bill was hacked to pieces according to the ideas of Grover Cleveland as to how a tariff for revenue only should be framed and when it came to him for his approval he did not sign the bill and it became a law without his signature.

"I believe in a liberal reduction of the tariff, in all schedules concerning the real commodities of life, particularly Schedule K which has to do with the wool tariff and the liberal reduction of the tariff on the whole would provide not only cheaper clothing but better all wool goods.

"In the present day our clothing consists partly of suitings made in this country from shoddy, rags, wool substitutes. With a liberal reduction according to the idea of Underwood, chairman of the house committee of Ways and Means, it is proposed to reduce the tariff on wool at least 29 per cent, while Senator Cumming, of the Progressive from Ohio, advocates even a greater reduction.

"The effect of this would be to allow foreign wools to be imported so advantageously that the wool mill could compete with the wool mill. To explain this, it seems necessary to state that the worsted wools shrink on an average of about 45 per cent while the wools needed by the woolen manufacturers shrink on an average of 73 per cent.

"These wools are taxed on the same basis, or about 11 cents a pound. I believe that the wools needed by the woolen manufacturers should be taxed considerably less, or in other words I believe in a tariff with all valorum duty and not a specific duty.

"These ideas coincide partly with the leading democrats of today except that they give farther and offer better and more needed and more equitable advantages to wool manufacturers.

"Something is radically wrong with the machinery and national legislation when within 20 years wages show an increase of 20 per cent and the high cost of living has increased 60 per cent, and as a partial solution and perhaps more, I advocate a liberal reduction of the tariff.

FIVE BELIEVED LOST

Lawrence Men Not Heard From Since Last Sunday

Gloucester, Mass., Sept. 20.—Five well-known Lawrence men are reported to have been killed in the explosion of a motorboat, in which they were sailing off Annisquam lighthouse, during the storm of Sunday night.

James W. Sands, 40, of the Sands Tailoring company, married.

Joseph Goff, 40, a carriage driver.

Stephen Orroth, 40, a wine clerk, married.

David Dobson, billiard room clerk.

Milton Townsend, 75, caretaker at Elks' home. A Civil war veteran.

It is believed at their homes that all are lost. The party left Lawrence in the thirty-eight-foot motorboat which was owned by Sands.

At Lanesville, a summer colony, eight miles from Gloucester, desperate cries for help were heard during a violent squall Sunday night. The life saving station at Gloucester was notified, and a crew immediately put out in a life boat. The cottagers declared the cries were heartrending, and women on the beach were so affected they had to hurry out of range of the voices of the persons in distress.

The life savers searched the scene for hours, making use of the searchlight with which their craft was equipped. They could find no trace of a wreck and gave up the search Monday morning.

WEAR HUB RUBBERS This Winter

PATENTS
TRADE-MARKS and copyrights obtained or no fee. Send model, sketches or photos and brief description, for FREE SEARCH and report on patentability. 36 years experience.
Send 2-cent stamp for NEW BOOKLET, full of patent information. It will help you to fortune.
READ PAGES 11 and 12 before applying for a patent. Write to-day.
D. SWIFT & CO.
PATENT LAWYERS,
303 Seventh St., Washington, D. C.

AMUSEMENTS

DOINGS ON THE STAGE IN

BOSTON AND VICINITY

MAJESTIC THEATRE.

The re-united firm of Weber and Fields is sending its first production—"The June Bride" —to the Majestic Theatre for a two-weeks' engagement beginning Monday, Sept. 23. The piece is shortly to be produced in New York.

"The June Bride" is a sparkling Viennese operetta in three acts which was presented with great success in Vienna and on the continent. The score is the product of the musical genius of Edmund Eysler, who shares, with Franz Lehar of "The Merry Widow" fame, the topmost pinnacle of light-opera distinction abroad. All of the songs, and there are more than twenty, spring naturally out of the delightful comedy narrative and interpret the spirit of the story.

The book, which has been freely adapted from the German by Edgar Smith, is written in the spirit of high comedy. Daintiness and delicacy are its predominating characteristics.

The produtcion is staged with lavishness and exceptional attention to detail. As an incidental feature in the first act, the Gypsy ballet, done by Pavlowa and Mordkin at the Metropolitan Opera House two seasons ago, will be presented by Mlle. LaGaie and M. Piato, assisted by sixteen specially trained dancers. The score will be interpreted by an unusually large orchestra.

CASTLE SQUARE THEATRE.

Married or single, happy or unhappy, you cannot fail to like "Is Matrmony a Failure?" and to answer the question in the affirmative. This merry play will be given by John Craig at the Castle Square Theatre next week, and it will offer an almost endless amount of laughter. It betrays the humors of human nature with a lavish hand, and when at its very beginning no less than five married couples discover that there is a legal flaw in their wedding contracts, a puzzle is started that is not solved until the very end of the play. The whole community of Rosedale, where these couples live, is in a turmoil of excitment. The men at first rejoice in their freedom, but they soon tire of it, and are very glad when everything comes out right, and they prove to be legally married after all.

Storms of laughter are bound to be aroused by "Is Matrimony a Failure?" It has been given in previous seasons under the direction of David Belasco, and Mr. Craig's production bids fair to duplicate its earlier popularity. The stage settings will be effective, and the cast will be so arranged as to bring out the full humors of the play. John Craig will appear as Skelton Perry, the role originally created by Frank Worthing, while his wife will be acted by Mary Young. Others in the cast of husbands and wives will be Donald Meek, Walter Walker, Carney Christie, Laurett Browne, Mabel Colcord and Florence Shirley. The run of "Is Matrimony a Failure" at the Castle Square will be for only one week.

SHUBERT THEATRE.

Few modern plays are more skilfully produced or acted with finer judgment than the English and American success, "A Butterfly on the Wheel," now playing at the Shubert Theatre, Boston. The wheel is the merciless logic of the cross-examiner in a divorce court, and the butterfly is the beautiful Peggy Admaston, interpreted by Winona Shannon. And few dramas possess the heart interest and human appeal of this play, with its realistic exposition of the dangers a pretty though innocent married woman runs in accepting the lover-like attention of a man other than her husband. It is the third act of this piece, with its remarkable reproduction of an English divorce court, that has been critically conceded one of the gretet triumphs in modern stage-craftsmanship, while the trial takes rank as the most thrillingly graphic of any ever attempted. The crucial scene of this act is where the butterfly, after hysterically denouncing her persecutors, falls fainting over the rail of the witness stand. Without question the encounter between the wife and the prosecuting counsel is one of the finest pieces of acting seen on any stage. Both play and players met with unquestioned success, and it seems likely that the London and New York popularity of the play will be repeated here. Wednesday and Saturday matinees during the engagement.

B. F. KEITH'S THEATRE.

One of the strongest and most brilliant galaxys of stars ever seen in one vaudeville bill is announced for B. F. Keith's Theatre next week, headed by Sam Chip and Mary Marble, Harry Tighe and his big company of collegians, and The Great Tornadoes from Germany. For several years Chip and Marble have been touring the circuits in a musical comedy called "In Old Edam," and thousands of vaudeville devotes have laughed at the quaint antics of the little Dutch boy and girl. This season Mr. Chip and Miss Marble bring a brand-new act, written especially for them by Herbert Hall Winslow, and entitled "The Land of Dykes." John W. Dunne, who played the old Dutch grandfather in "Old Edam," will have the part of the Burgomaster, and Sam Chip is the old man's gardener. Miss Marble is the burgomaster's daughter, in love with the gardener. This is one of the most unique and prettiest picture book fantasies ever staged, and abounds in bright lines and catchy music. Harry Tighe and his famous comedians will appear in a new college comedy, assisted by Edith Clifford, which is said to be the funniest and most original act Mr. Tighe has ever given us. The Great Tornadoes is a troupe of six aerialists from Germany, who present the most startling feats on the wire, and others to appear are the Hickman Brothers, a pair of newcomers; Lillian Ashley, a dainty singing comedienne and Helen MacMahon trio in lively songs and dances.

CONVICT SHIP SUCCESS.

More people visited the old British convict ship "Success" in Boston Sunday than on any other day since her arrival in that port after the adventurous and thrilling one-hundred day voyage that filled the newspapers for days. This would go to show that this grim relic of England's penal system, and of eighteenth century shipbuilding has lost none of her novelty but rather is growing as an attraction to the citizens of the Hub. One hears on every hand from those who have visited the vessel of the deep interest aroused by her two deck floors of gloomy and forbidding dungeons and cells, her grewsome "black-holes," and condemned cells, each one a veritable torture chamber. The collection of instruments of torture and restraint shown on board together with the large number of authentic Governmental documents relating to the British criminal system is said to be unique. The signatures of the kings and queens of England for the past three-hundred years can be seen attached to commitals, pardons, orders and death warrants and it is amazing to be made to realize so clearly how simple was the matter for which the sentence of death was passed in those days. The "Success" still remains at her berth at Warren bridge near the North station and will not be moved for the remainder of her stay in Boston. By special license she is now open on Sundays from one to ten P. M. while on weekdays she is open as usual from nine A. M. to ten P. M.

WEYMOUTH PROGRESSIVES

Johnson Predicted the Campaign Is Not a Pink Tea

COL. KINCAIDE SPOKE

The Progressive Party of Weymouth organized Thursday evening at Clapp Hall, and C. A. Stevens was chosen permanent chairman. There were 45 men present, representing the different sections of the town and John H. Johnson, state committee man from the first Norfolk Senatorial district, and Col. Henry L. Kincaide, candidate for the Progessive party nomination to congress, were present and spoke on the issues of the day.

The meeting was enthusiastic and all expressed themselves as being Progressives from all angles.

Mr. Johnson said that "the campaign is going to be no pink tea, it is going to be a fight. The congressional campaign has resulted in a business man contesting for the nomination against a professional politician.

"Whatever your politics are, you are a Progressive at heart; you wish very strongly at times that our government was not only absolutely square and honest, but also the best friend of the poor man."

Col. Kincaide expressed his pleasure at being present and said he was so optimistic of the result and that plans for real campaign were under way. He said that the voters should feel that it was their duty to go in the fight for social and industrial justice and for the bettering of the conditions of living for the less fortunate men and women of this country.

D. E. WADSWORTH & CO. Inc.

Mark Down Sale

Low Neck Waists

$2.98 now $2.50
1.98 " 1.50
1.50 " 1.00
1.00 " .79

THE SHIRT WAIST STORE

MONTCLAIR ASSOCIATION

Active in Urging Betterments For That Section

The Montclair Improvement association held its regular meeting at the quarters of the organization, Wednesday evening, President Kessler presiding.

A communication was received from Commissioner Tupper regarding the water service in that section. Action was taken requesting the placing of a fire alarm box.

Better police protection was agitated and the matters of second hand furniture in the Montclair school and one session for children were discussed.

NEWS ITEMS FROM MILTON

Dr. Albert C. Paelucci, Prescott Skinner, Roland Freithy, and Walter McGuire, returned Wednesday from a gunning trip on Cape Cod.

Mr. and Mrs. George McGrath, who was Miss Katherine Burns, have returned from their honeymoon trip and are residing at 16 Pleasant street.

The Walter Baker ball team plays at Taunton Saturday.

R. B. Harriman of Adams street, has renovated his shop.

Robert Leary, after much urging consented to play football with the high school, and will be in the game Saturday.

Sid Hazelton will take charge of the Cunningham gym team this year.

Irving Carson, pitcher of the ball team, has returned to the high school after a trip to Nova Scotia.

Preparations are being made by the Clover A. C. for their annual dance.

Milton Academy had its first football practice Wednesday.

James P. McKay, Willard street, has returned from a visit at Bar Harbor, Maine.

The board investigating the mosquito nuisance have discovered that there are three species of the insect infecting Milton marshes.

Miss Dorothy A. Hargreaves of Mathews street, has entered Wheaton College.

Eliot Skinner will leave for the North Hampden School within a few weeks.

It is reported that Mrs. L. Burrell formerly of East Milton, was kicked by a horse and severely injured at Needham.

The legislature committee on municipal finance is looking to Milton for suggestions for their proposed bill extending greater power to cities and towns.

The Squantum street widening is almost completed.

Saturday and Sunday the annual Horticultural show will be held at the town hall. H. E. Clark of Sheldon street, is expecting to repeat his success of former years in the dahlias.

The Belcher school opened with an enrolment of 278 pupils, an increase over last year of 19.

The Lower Mills section of the Milton pageant hold a rehearsal tonight.

A dress rehearsal of the East Milton division of the pageant will be held tonight on Hutchins field, Milton Hill, under the direction of Mrs. Jessie Baxter.

Cooper Brothers will take possession of the new Barry block the first of next week.

Milton High School meets Hyde Park High School in their first football game on Saturday afternoon at the Cunningham gym field.

Milton Academy opened with an enrolment of 127 in the boys school, 78 being boarding pupils. The attendance at the school is larger than ever. The headmaster is Frank E. Lane.

The Woodsum class of the Y. P. S. C. E. of the East Milton Baptist church resumed its meetings last Sunday.

Thomas McGrath of Centre street, left Thursday for Dartmouth College, where he will remain during the school year.

A meeting to organize the football team of the Cunningham gym is called for next Wednesday night by John Larrabee, manager. Joseph Reim, acting captain will probably be elected again. The available players of last year are Ward and Kerwin for ends, Nelson and McDermott for tackles, Leary and Chris Wade for guards, Graham at centre, Reim at quarter, Powell, Rich, Shields and Bishop in the back field.

☞Don't fail to read the Saturday Ledger and see what Irving L. Shaw has to say on "What's the Matter with Quincy?"

INTERCHANGE OF LODGE WORK

Triple Alliance of Odd Fellows Promise Fine Results

GOAT RIDERS TAKE NOTICE

Mt. Wollaston lodge and John Hancock lodge of Quincy and Neponset lodge of Neponset I. O. O. F. have completed arrangements for union degree work during the coming winter months. Neponset lodge will work the first degree with Arthur C. Cook as Noble Grand and Elwin L. Cook as degree master. John Hancock lodge will work the second degree with Andrew S. Johnston as Noble Grand and Alex S. Kennedy as degree master and Mt. Wollaston lodge will work the third degree, with Walter H. Walker as Noble Grand and Charles S. Jones as degree master.

Neponset lodge will work the degree at home on October 14, November 11, January 13, February 10, April 14, May 12 and June 9. On December 10 they will work the degree at Mt. Wollaston lodge and on March 12, at John Hancock lodge.

John Hancock lodge will work the second degree at home on October 23, December 18, January 22, March 19, April 23, May 21, and June 18. On November 18, they will work the degree at Neponset lodge and on February 18, at Mt. Wollaston lodge.

Mt. Wollaston lodge will work the third degree at home October 29, November 26, December 31, February 25, March 25, May 27, and June 24. On January 29, they will work the degree at John Hancock lodge and on April 28, at Neponset lodge.

Degree staff visitations have been arranged as follows. November 18, John Hancock at Neponset, December 19, Neponset lodge at Mt. Wollaston, January 19, Mt. Wollaston lodge at John Hancock, February 18, John Hancock lodge at Mt. Wollaston, March 12, Neponset lodge at John Hancock and April 28, Mt. Wollaston lodge at Neponset.

The total membership of the three lodges is 625, that of Neponset lodge being 163, John Hancock lodge 203 and Mt. Wollaston lodge 259.

(Advertisement.)
WILLIAM CRAIG.



Candidate for Renomination as County Commissioner for One Year Term.

The Brookline Press says:—"It would be a sad commentary on Brookline politics should William Craig, our present representative on the Board of County Commissioners, be denied the privilege of filling out the term to which the late Silas Stone had been elected, namely, a year from next January. When Mr. Craig was appointed last spring to fill the vacancy, he supposed that he was to serve to the end of the term, but the law does not so provide, hence the people must elect him at the next election day. That, we believe, the voters will do first placing him in nomination at the primaries on Sept. 24.

"Mr. Craig, who was appointed last spring, is greatly interested in the work entrusted to the Board of Commissioners, and the county was fortunate in securing a man so eminently qualified and who gives much time to the office, even at a sacrifice to his private business. The appointing power was quick to see his value as a commissioner, when urged by prominent citizens of Brookline, who appreciated his sound business judgment and the good work he had done for the town as a Selectman—four years the chairman of the board.

"The man should fit the office, and as Brookline has a good representative now on the Board of County Commissioners, why not keep him there so long as he will stay?"

HOW WOULD YOU LIKE

To fix Your fire at night
get your breakfast with it
have a good fire left for dinner ?

Our RED ASH STOVE

will make the above program not only possible but an absolute fact.

HOW DO WE KNOW?
WE HAVE DONE IT.

C. PATCH & SON, INC

1422 Hancock St. Quincy, Mass.

MERRY YACHTSMEN GATHER

(Continued from Page One.)

Four long tables extending the entire length of the hall accommodated the remainder of the party, about 200 in all. There was no preliminary. As there did not happen to be a chaplain, the commodore rapped for attention and at the simple command, "turn to," all sat down and enjoyed a most bountiful repast, consisting of turkey, ham, escalloped oysters, chicken salad, potato salad, tomatoes, hot mashed potatoes, ice cream, coffee, and all the other accessories which go to make such a meal enjoyable.

The "eats" were furnished by Charles C. Whittemore and there was nothing lacking in his department.

During the course of the "mug up" the warblers under the leadership of Henry M. French filled the air with melody, with the songs, "Moonlight Bay," "Oh, You Beautiful Doll," "Take a Tip From Father," "Alexander's Rag Time Band," "I want to be in Dixie," "Everybody's doing it now," "If you Talk in Your Sleep Don't Mention My Name," "That Mysterious Rag," "Everybody Loves a Chicken," "I Want a Girl," and the "Stein Song," the words of which were on sheets laid at every plate. Then there were a few choice selections not down on the programme, which pleased immensely.

Galen V. Bowditch favored the gathering with the "Star Spangled Banner." Galen floated rather high, but his effort was most vigorously applauded.

Even Cormorants are at times satisfied in their hunger cravings, and after an hour that army of gourmands acknowledged that they were loaded to the gunwale. Then Commodore Crane rapped for order and the "Feast of Reason and Flow of Soul," was soon bubbling over the peaceful white caps and steering for the course of good cheer and good fellowship.

In opening the festivities, Commodore Whittemore said he was delighted to see such a large number in attendance. There was no member of the Boston Yacht club to receive the Quincy challenge cup. It gave him pleasure to speak of one of the Quincy club members, an Ex-Mayor, Ex-Commodore, and a better and truer yachtsman and sportsman never lived.

He was a good man to take example from. He had aided the club and did much to keep the sport alive in this section. He presented as the first speaker, Hon. Charles F. Adams, 2nd, "skipper" of the Harpoon.

Every one was on his feet, three cheers and a tiger were given with a will and the applause and tumult continued for over a minute.

When Captain Adams was permitted to proceed he said "Boys it is not necessary for me to tell you it always gives me pleasure to be involved in the Quincy cup races, or that I am glad to be here. One thing I am glad of, and that is in leaving the Quincy club, the cup is almost at home, right here in our own Quincy bay.

There is no better sportsman or yachtsman, than the man who won it this year, Capt. Curtis of the Ellen. It is a pleasure to race with him and I suppose later he will be like the Flying Dutchman, and pass many a summer sailing for the cup. This event, stands for the best sport in the world and we should be proud of the record it has produced. In its going we have nothing but pleasant anticipations in joining in future contests for its recovery."

Commodore D. M. Wisely received the Bermuda cup in behalf of the Winthrop club and Capt. C. A. Jones of the Nutmeg, the winning boat in this event, was presented with a beautifully framed photograph of the trophy. Both responded in a happy vein.

Ex-Commodore H. W. Robbins was presented with the Quincy Yacht Club championship pennant, a rooster rampant upon a red field. Hollis Burgess, who was the first winner of the Bermuda cup was presented with a similarly framed photograph of the trophy as that given to Capt. Jones.

A Cup marked "Persistency" was given young Edwin Whittemore, son of the commodore who sailed the small boat Alpha like a veteran, the past season and has been a persistent cup hunter for two seasons although a youngster in knee breeches.

A special cup offered by E. A. White and another cup offered by John L. Ayer, who although not a yachtsman believed in encouraging the boys were awarded to another youngster, Holbrook Ayer, who being away at school were taken in charge by Mr. Robbins.

For winning the cup run to Marblehead, Dr. H. A. Jones, of the Gleaner received a compass.

In the launch events, Charles Laing of the Mick Mac carried off a log. When asked for a speech, Mr. Laing, said he could not make a speech, but in this case the boat did the talking.

In the cat boat run from Marblehead to Quincy, in a smoking breeze, in which two reefs were necessary, the good ship Irish outdistanced her only competitor the Dolly and Ex-Commodore Crane, received a handsome barometer. In accepting the trophy, he gave an interesting account of the trip. He said it was a good thing to see 200 men at an occasion like this, and meant the encouragement of the cleanest and squarest sport.

George W. Gavin of the Nigi was presented with a pennant which he won in a Saturday race, about the first of the season. B. Keepman of the Pioneer was also presented with a flag. Willard Vose of the Polaris also received a pennant.

Other speakers were W. F. Carlton of the Corinthian Yacht Club, William Barnard, Commodore of the Hingham Yacht Club, Hollis Burgess, John J. Harland, president of the Inter Club Association, Commodore John F. Burke of the South Boston Yacht Club, Commodore Edward L. Beane of the Wollaston Yacht Club, Commodore Eleazer F. Drew of the Squantum Yacht Club, Commodore Thompson B. Crane of the Town River Yacht Club and Ralph Gowday of the Winthrop Yacht Club.

The affair came to a close with the singing of the "Stein Song."

The committee who had charge of all the arrangements included Commodore Ira M. Whittemore, Harry W. Crane, George S. Morse, John O. Hall, Henry W. Robbins, Edgar W. Emery, Harry E. Winslow, Harry S. Crane, William J. Hudson, George L. Tupper, W. H. Huy, Wallace W. Arnold, Eugene P. Plummer, Elmer F. Ricker, Fred E. Tupper and Thomas E. Furnald.

IIn addition to those already mentioned as speakers among the guests were noted, D. M. Wisely of the Squantum Yacht Club, John J. Harlan of the South Boston Yacht Club, Secretary Howard Gammett of the Inter-club Association, President Theodore H. Campbell of the Inter club Association, Arthur Adams one of the crew of the Harpoon.

During the evening Harold S. Morse entertained the company with a topical song.

SOCIALIST RALLY.

An enthusiastic and well attended Socialist rally was held in Long's hall, Braintree, Thursday evening. The speakers were W. F. Reis of Toledo, Ohio and Professor Ellen Hayes of Wellesley College. The chairman of the meeting was James D. Fox. The speakers were well received and the loud applause testified to the attention and appreciation of the large audience.

BURIAL IN THE SOUTH.

The body of Martha Jones, a colored domestic employed by Henry F. Knight, 131 Cedar street, Braintree, was claimed by relatives and will be shipped to Durham, N. C., for burial. She was discovered laying on the sidewalk Monday night by Mrs. John F. Scott who removed her to the house where she died. Death was pronounced by a physician as being due to the bursting of a varicose vein.

Two Enough For Her.

He was a small boy with a dark, eager face, and he was waiting at the end of the line of eight or ten persons for a chance to make his wants known to the librarian. When his turn came he inquired briefly, "Have you got 'Twenty Thousand Legs Under the Sea?'"

"No," responded the librarian a little snappishly, for she was tired; "I'm thankful to say I've only got two, and they're not under the sea!"—New York Press.

QUINCY REGISTRY FOR NURSES

20 Whitney Road, Quincy Mass.

Will supply trained and practical nurses, attendants and nursery assistants. No charge will be made to those applying for Nurses.

Mrs. E. L. CRANE, Registrar,
Tel. Quincy 131-2

Quincy Daily Ledger

FOR SALE AT

BOSTON—At South Station after 3.30 P. M
QUINCY—Ledger Office 1424 Hancock Street.
L. A. Chapin, 1395 Hancock St.
C. F. Carlson, oppo. Depot.
Thompson's Waiting Room, City Sq.
H. P. Kittredge, City Square.
J. P. O'Brien, 1595 Hancock St.
Mrs. Madden, 16 Quincy ave.
WOLLASTON—Shunk's News Stand.
PARK & DOWNS—Branschied & Marten.
ATLANTIC—Branschied & Marten.
QUINCY NECK—Stetson Pierce, Newcomb Square.
QUINCY POINT—H. H. I. Smith, Washington Street.
Gragg's Pharmacy.
L. A. Cook, Washington Street.
E. O. Godfrey, 528 Washington St.
E. H. Lowe, Washington Street.
George E. Sprague, Cor. River St.
SOUTH QUINCY—Litchfield, Water St.
A. Pierson, 92 Granite St.
Miss G. Booth, Brooks Avenue.
BREWER'S CORNER—Emma Lark.
F. J. Pierson, 149 Granite St.
Mrs. F. H. Stanley.
WEST QUINCY—F. A. Skinner.
John C. Belanger.
HOUGHS NECK—Capt. Fosdick's.

THE WEATHER.

Forecast for Boston and vicinity:—Generally fair Saturday and Sunday Seasonable temperature.

TOMORROW'S ALMANAC.

Sun rises	5.31
Sun sets	5.44
Length of day	12.13
Moon sets	8.36 P. M.
High water, A. M.	7.45
High water, P. M.	7.45

Days decrease 3 hours 4 minutes.

Last Quarter, Sept. 4	8.23 A. M.
New Moon, Sept. 10	10.48 P. M.
First Quarter, Sept. 18	6.34 A. M.
Full Moon, Sept. 26	6.34 P. M.

QUINCY NOON TEMPERATURES.

At 12 M. today	62 degrees
Sept. 20, 1911,	76 degrees
Sept. 20, 1910,	70 degrees
Sept. Noon Maximum, 14 years	92
Sept. Noon Minimum, 14 years.	52

BRIEFS

H. P. Kittredge is in New Hampshire for a short visit.

Councilman William P. Thompson left this morning for a week's gunning and fishing trip in Nova Scotia.

George Faircloth, a former resident of Quincy, who now resides at Schenectady, New York, is visiting relatives here.

Smelts have commenced to run and on every tide scores of boat loads of fishermen can be seen in Town river and off Nut Island. Some very good catches have been reported.

The City Council Committee on Streets gave a hearing at City Hall, Thursday evening to residents of the Wollaston park district on the matter of rebuilding Elm avenue.

The first lot of real and personal estate tax bills were sent out by mail today. These included all persons whose names begin with A. B. C. D. E. or F. Other bills will go out as fast as a corps of girls can make them out.

Mayor Stone said this morning that he had done nothing as yet about filling the vacancy caused by the resignation of Herbert S. Child but that he would take the matter up at an early date.

Ernest McConnell, John Keniley and Joseph Larkin, all well known Quincy young men, have returned after a visit at Atlantic City. All report good times and interesting events, particularly the annual encampment of the United Spanish War Veterans, held there.

The heavy fog and cool east wind this morning made the change from the weather of Thursday even more noticeable. Thursday at noon the temperature was over 80 degrees and at the same hour today it was but 62 degrees. In other words while straw hats and summer underwear were in demand Thursday, fur caps, sweaters and top coats do not feel out of place today.

—If good men and women, some of them among the best in the country, have become possessed with the idea of the indispensable man it is the most unfavorable symptom yet to be found in the social and political condition of the country. The moment the theory of the indispensable man takes possession of a democracy it ceases to be a democracy. Reforms which cannot be carried out through the steady evolution of democratic principles are beyond the reach of democracy.— President Tucker of Dartmouth in the Congregationalist.

PRATT'S BREAD sales have increased because it satisfies. Your grocer.

WEAR HUB RUBBERS This Winter

MINERS PREPARE FOR CIVIL WAR

Thousands Build Breastworks In Utah

USE MILITIA AS LAST RESORT

Operatives Determined to Keep Control of the Mines In Affected Utah District—Hundreds of Deputy Sheriffs Being Sworn In—Pitched Battle Imminent at Any Hour—Foreign Control the Men

Bingham, Utah, Sept. 20.—An army of miners, fortified and determined, held undisputed possession of the copper, lead and silver mines of Bingham when the second day of the miners's strike for a further 25-cent increase in pay and recognition of their union dawned. While the army, thousands strong and speaking many tongues, dug breastworks, strengthened its picket lines and worked out a rough form of military discipline, there was activity in the offices of the mining companies and the headquarters of the county and state officials.

There was much promiscuous firing from the pits opposite the Utah copper mine. About 1000 men were entrenched there. George W. Dyer, superintendent of the Utah copper mine, and some of the bookkeepers, went to the mine but were not molested. None of the property of the companies was damaged, and the Utah-Apex company is working as usual under an agreement with the union.

Deputy sheriffs are being sent in as fast as they can be recruited. It was thought that the sheriff's force would number 250 men by noon and it was planned to make a flank attack on the rifle pits as soon as a sufficient force could be mustered to drive the strikers down the mountain into a canyon.

Developments seemed to depend almost entirely upon the success of Governor Spry, who has been asked to urge the strikers to surrender the mines, give up their arms and await in patience the success or failure of the mine manager's efforts to figure out means by which their demands can be granted. Charles H. Moyer, president of the Western Federation of Miners, was said to have an appointment with Governor Spry. His influence with the miners has been questioned since his failure to persuade them to postpone the strike.

The Bingham miners made an informal demand several weeks ago for a flat increase of wages in all departments of fifty cents a day. On Sept. 1 the Utah copper company announced a horizontal increase of twenty-five cents a day for all labor, and the other employers adopted the same scale. This was not satisfactory to a majority of the men and agitation for the full fifty cent raise continued. Ten days ago a strike vote carried overwhelmingly. President Charles H. Moyer of the Western Federation of Miners came here and urged diplomacy be exhausted before the declaration of a strike. However, the Greeks, Austrians, Italians, Japanese and Bulgarians, who largely outnumbered the American miners, were insistent upon a walk-out. The Finns and Americans in the union are said to have stood with Mr. Moyer, but when they found themselves outnumbered ten to one they joined the majority in voting for the strike.

Salt Lake City, Utah, Sept. 20.—That state troops should not be called out until all other means of settling the Bingham strike had been exhausted and that the board of conciliation and arbitration headed by the governor, should leave at once for Bingham to confer with the strike leaders, was the descision of the governor's conference here today.

ATTACKED YOUNG MISS

Two of Party Get From Three to Five Years

Dedham, Mass., Sept. 20.—Arthur B. Mulligan and Joseph Fitzgerald, two of the four Quincy young men found guilty of an assault upon Mary J. Berg, 16, at Post island, Quincy, on the night of July 28, were sentenced to from three to five years at the state prison.

Charles Starr and Arthur Bavin, the two others convicted on the same charge, will be sentenced today.

Loses $12,000 Necklace

Boston, Sept. 20.—Boston and Chicago detectives are seeking to recover a necklace valued at $12,000, the property of Mrs. Albert A. Sprague, Jr., of Chicago, reported to have been lost between Boston and Chicago on a New York Central train.

Three Burros, Eleven Deaths

Mexico City, Sept. 20.—Three burros which refused to be frightened off the track by the engine's whistle, caused the derailment of a northbound troop train on the Mexican Central near Torreon. Eleven soldiers were killed and forty-seven hurt.

NEW G. A. R. HEAD

Judge Alfred B. Beers Of Bridgeport, Conn., Who Is Commander In Chief



Photo by American Press Association.

Judge Beers was elected new commander in chief at the annual encampment of the G. A. R. at Los Angeles, Cal.

HYDROPLANE EXPLODES

Operator Is Rescued as Craft Sinks In Lake

Chicago, Sept. 20.—Ignatz Seminiouk, a Russian aviator with a French license, flying at the aviation meet in Grant park, was rescued a mile out in Lake Michigan late yesterday by a motorboat after his hydroplane had been blown to pieces by an explosion of the radiator.

Help reached him just as he was sinking with the last remnant of the framework. He was badly burned about the back.

Hundreds of people on the shore saw the hydroplane sinking and watched the aviator climbing into the parts of the machine that remained above water, while half a dozen boats were rushing to his rescue.

PUBLICATIONS UNDER NEW POSTAL LAW

Book Reviews Must Be Marked "Advertisement"

Washington, Sept. 20.—The silly character of the legislation attached as a "rider" to the post office appropriation bill which was realized by Postmaster General Hitchcock, who protested before its enactment, is being shown in some of the ridiculous situations that might result.

The first interpretation of the new provisions, although the post-office officials decline to admit that it is a ruling, has been made by James J. Britt, the third assistant postmaster general, who has charge of the administration of postal laws and regulations relating to publications. In response to an inquiry from a newspaper in Brooklyn, Mr. Britt has laid down what seems to be the principal that if a book publisher sends a free copy of a new book to a newspaper for review, the published notice of that book shall be marked plainly with the word "advertisement."

Mr. Britt was asked also whether if a theatre pass were accepted by a dramatic critic and he printed a review of the play without marking it "advertisement," the critic's newspaper would be liable to prosecution under the law. Mr. Britt said he had not passed formally on this phase of the subject, but that the terms of his construction of the question brought forward by the Brooklyn publisher might be held to apply generally wherever a "valuable consideration" was given in return for "reading matter."

Seemingly Mortified

Mobile, Ala., Sept. 20.—Several hundred men and women who went bathing here came out of the water with black faces, arms, hands and feet. The recent storm wrecked a lighter and its cargo of creosote spread over the water.

Wreck Injures 62

Narheban, Belgium, Sept. 20.—Sixty-two persons were injured, seven of them probably fatally, in a train collision which occurred at the station here. Several of the cars, which were filled with marketers, were telescoped.

Aliens Break Jail

Douglas, Ariz., Sept. 20.—Colonel Ramon Vasquez and Captain Todore Rodriguez, held here for conspiracy to violate the neutrality laws, sawed their way out of jail here.

Beef's Highest Notch

Chicago, Sept. 20.—Consumers of beef may expect another rise in the price coincident with the record price for steers of $11 per hundredweight obtained at the stock yards.

CHARLES P. TAFT BACKED MADERO

Charge Uttered at New Orleans by Orozco Agent

TAMPICO WELCOMES CRUISER

Mexico Seems Not to Want the Prisoners In Uncle Sam's Hands, For no Extradition Requests Have Been Made—May Be Held as Undesirable Citizens—Des Moines Receives Salute

Washington, Sept. 20.—No request for extradition of Colonel Pascual Orozco, Sr., or any of the other captured Mexican insurrectos captured on American soil, has been received by the state department which is the only agency authorized to act in extradition cases; nor has the Mexican embassy been instructed to apply for warrants. Colonel Orozco and four other rebel leaders, Flores Caballero, Valdez and Rochim, were sent by Captain Mitchell, whose men captured them, from Presidio to Marfa, Texas. Other prisoners of less importance have been released.

While the United States has not yet decided what to do with Orozco and others of the same kind it is quite certain that they will not be allowed to resume their activities against the Mexican government. If they were arrested without arms, or as not constituting part of a military expedition, probably they cannot be held as military prisoners. There is no doubt that they can be held by officers of the department of commerce and labor under the immigration laws, on a general charge of being undesirable aliens. If they should threaten trouble or refuse to abstain from further acts of hostility against the Mexican government, American immigration officials would be privileged to deport them at any point they choose, which might be easily some place in the possession of the federal troops.

New Orleans, Sept. 20.—Juan D. Didapp, diplomatic advisor of the Mexican revolution, declared here just before leaving for Mexico, that Americans, including Charles P. Taft, Henry Clay Pierce, president of the Waters-Pierce oil company, and representatives of the Harriman interests, had furnished money to President Madero of Mexico, to finance his revolution against Diaz. He said that $5,000,000 had been advanced and that the loan had been repaid with a $20,000,000 premium. Mr. Didapp added that a new junta would be formed to replace the one which has been broken up by the arrests of its members by United States officers.

Tampico, Mex., Sept. 20.—The United States cruiser Des Moines, Commander Hughes, arrived in Port. The cruiser saluted with twenty-one guns, which was answered by the shore battery. Visits were exchanged during the day by officers of the cruiser and city officials. The Des Moines will proceed to Vera Cruz, Coatzacolcos, Frontera and Progresso.

NOT GUILTY

Is Plea Made by Woods In Homicide Case

Brookline, Mass., Sept. 20.—Albert H. Woods pleaded not guilty in the Brookline court to a charge of manslaughter in shooting Thomas Goldrup of Cambridge. He was released on $5000 bail and the hearing was set for Sept. 25.

The man was identified by Charles S. McKee and David Graham, Cambridge. They were asked to come to Brookline by Mrs. Goldrop, who had been notified by the police, the clue to the identity having been found in papers which he carried.

Oppose American Meat

Melbourne, Australia, Sept. 20.—The executive council passed a resolution calling on the government to forbid the importation of American beef into Australia and also requesting the government to consult with the other Australian states with a view of the simultaneous passing of necessary legislation to that end.

Straus On Appointees

New York, Sept. 20 —Oscar Straus says if elected governor he will appoint to office "men of character and attainment, earnest men who by their very appointment will cause the people to know that we mean business." He thought that the state needed a business administration.

Taft Family at Brockton

Brockton, Mass., Sept. 20.—President and Mrs. Taft and Miss Helen will be at the Brockton fair on Oct. 3. This was positively announced by the president himself in a telegram to Congressman Robert O. Harris.

Colt Kick Kills

Gorham, Me., Sept. 20.—A kick from a colt caused the death of John Finnan at the county fair. The animal kicked him in the stomach while he was leading several horses from the race track.

The KITCHEN CUPBOARD

SOME MARSHMALLOW DESSERTS.

TOOTHSOME dainties for dessert may be prepared with the marshmallows which are sold at the confectioner's.

If you doubt this try some of the recipes given here. These sweets are easily made and afford one an opportunity to vary desserts when the household has begun to complain of too much fruit.

Luscious Creams.

Marshmallow Fruit Cream.—Dissolve two level tablespoonfuls of cornstarch in a little cold water, then pour in one cupful of boiling water. While this is cooling dip a dozen marshmallows in beaten white of egg, then roll in granulated sugar and place on ice at once. Add to the cornstarch one cupful of peaches that have been pressed through a colander, one cupful of sugar and two-thirds of a pint of whipped cream. Put into small molds. When cold turn out and border with frosted marshmallows. Top with a spoonful of whipped cream.

Marshmallow Cream.—Take one tablespoonful of gelatin dissolved in cold water. Add one cupful boiling water, afterward one cupful sugar. Beat the whites of four eggs stiff. Then add gelatin and beat until stiff. Color half the mixture with fruit coloring. After dividing add to the colored part the juice of one lemon, to the white part one teaspoonful of vanilla. Wet a mold and fill with alternate layers of white and pink. When cold serve with whipped cream and marshmallows.

A Tempting Pudding.

Marshmallow Pudding.—Take one heaping teaspoonful of soaked granulated gelatin, half a cupful of boiling water, a scant half cupful of sugar, the whites of two eggs, a teaspoonful of vanilla or other flavoring, a pinch of salt. Pour the boiling water upon the gelatin and begin to beat the eggs, using an eggwhip and not a regular beater. When the whites are stiff sift in the sugar and pour in the dissolved gelatin, beating all the time. Add salt and marshmallows and beat well until it is quite stiff, then put into the mold. Put the pudding where it will chill quickly.

A dressing for the pudding may be made as follows. Take one cupful of sweet milk, the beaten yolks of two eggs, two tablespoonfuls of sugar, a pinch of salt and flavoring to taste. Cook until it is like thick cream.

CRAB APPLES.

THERE are various ways of putting up crab apples, which are delicious. Owing to its tartness this is an ideal fruit for making jelly.

Crab Apple Jelly.—Take a peck of crab apples, wash and trim, then halve each apple and take out the seeds and any wormy part. Place in a preserving kettle, cover with cold water and put on the fire. Let it boil until soft. Then take off the fire, cool and rub it through a wire sieve. Then to three cupfuls of the pulp add a cupful of granulated sugar and set on the fire again. Let it boil for twenty minutes, then put into air tight jars for winter use.

Spicy Fruits.

Canned Crab Apples.—To six pounds of crab apples use a sirup made with one pint of water and three pounds of sugar. When the sirup boils drop in the apples and when tender put the apples into jars and fill up with the sirup. It is better not to peel the apples, but merely remove the cores.

Spiced Crab Apple Jelly.—Take a peck of crab apples, take off the stems, halve and put on to cook in a liquid composed of one-half water and one-half vinegar. Cook until the apples are all soft. Then strain and measure the juice. Tie two tablespoonfuls of broken cinnamon, two tablespoonfuls of whole allspice, one tablespoonful of whole clove in two muslin bags and put into the juice. Cook and when the spice tastes right take the bags out. Cook the juice until when tried with one tablespoonful of juice and same of sugar it jellies. Have the same quantity of sugar as you have of juice in a bowl. When right pour the juice into the sugar. When the sugar is dissolved it will thicken. Pour it into glasses.

To Suit All Tastes.

Flavored Crab Apple Jelly.—Wash and stem the crab apples, but do not pare or core the fruit. Cut up the apples, cover with cold water and cook slowly until soft. Then put into a jelly bag and let it drip all night. In the morning measure and to every pint of liquid add the usual pound of sugar and have it heating in the oven while the juice is scalding. Add to the juice after it has cooked twenty minutes, stir until dissolved. Take out the spoon, cook five minutes longer, skim and turn at once into heated glasses. You may give the jelly variety of flavor by adding lemon, pineapple or rose geranium. The rose geranium flavor is obtained by laying a leaf of the plant in the bottom of the glass. For lemon or pineapple flavor allow two tablespoonfuls of the juice to a quart of the apple juice.

Anna Thompson

A Dig at Dubbleigh.

Dubbleigh—Your little dog barked at me, but stopped when I looked him straight in the eye. Do you suppose he noticed my presence of mind? Miss Keen — Possibly. They say animals often see things that human beings cannot.—Boston Transcript.

(ADVERTISE.)



Nemo Self Reducing Corsets

Make Stout Women Slender

All **Nemo Corsets** are furnished with **Lastikops Hose Supporters**—the Supporters that wear long and never lose their original elasticity.

The Corset Shop

MISS S. E. DUNPHY

No. 8 Maple St., Quincy

FOUR DIPLOMATS ARE SHIFTED

Secretary at Havana, Who Was Assaulted, to Brussels

Washington, Sept. 20.—Hugh S. Gibson of California, secretary of the American legation at Havana, who was personally assaulted by a journalist named Maaz, because of his efforts to collect the Reilly claim, has been transferred to be secretary of the American legation at Brussels.

Fred W. Carpenter, formerly secretary to President Taft and at present American minister to Morocco, has been transferred to be minister to Siam in place of Hamilton King, who died at Bangkok, Sept. 2.

Irvin B. Laughlin of Pennsylvania, secretary of the embassy at Berlin, has been transferred to be secretary of the embassy at London.

Joseph C. Grow of Massachusetts, secretary of the embassy at Vienna, has been transferred to be secretary of the embassy at Berlin.

New York, New Haven and Hartford R. R.

In effect June 2, 1912

The letters in the same line as the figures below stand for different stations and indicate that trains stop as follows.

a Wollaston	f Harrison Square
b Norfolk Downs	g Savin Hill
c Atlantic	h Crescent Avenue
d Neponset	i South Boston
e Pope's Hill	r Quincy Adams
* Saturdays Only	† Except Saturday

Exp.—Express train.

TO BOSTON Leave	Stop	Arrive	FROM BOSTON Leave	Stop	Arrive
r 5 14 abedefghi	5 41		5 45 ihgfedeba	6 14 r
r 6 16 abci	6 35		6 12 ihgfedeba	6 39 r
r 6 33 e	6 49		6 30 a	6 47
r 6 40 abef	7 00		7 15 hgfedeba	7 41 r
r 7 08 abed	7 30		7 41 a	7 58
r 7 25 d	7 42		7 45 c	8 03 r
r 7 33 Exp	7 48		8 35 ea	8 52
r 7 42 ab	8 00		8 42 b	8 59
7 57 a	8 13		9 10 fedba	9 32 r
r 8 09 abed	8 31		9 45 a	10 01 r
r 8 30 a	8 46		10 15 ihgfedeba	10 41 r
r 8 53 ad	9 10		10 55 Exp	11 10
r 9 15 abc	9 33		11 15 hgfedeba	11 41 r
r 10 03 a	10 20		11 50 a	12 07
r 10 19 abedefghi	10 45		12 15 hgfedeba	12 41 r
11 12 a	11 28		12 37 a	12 54
r 11 24 abedefgh	11 50		12 50 Exp	1 05
12 04 a	12 20		1 11 edeba	1 32 r
r 12 25 abedefghi	12 52		*1 31 a	1 49
r 1 20 a	1 37		*1 41 Exp	1 56 r
2 04 a	2 20		1 45 a	2 01
r 2 19 abedefgh	2 45		*1 48 cba	2 07 r
r 3 13 Exp	3 28		*2 08 Exp	2 22
4 04 a	4 20		2 15 fedcba	2 37 r
r 4 25 abedefgh	4 52		2 35 Exp	2 50
5 06 Exp	5 20		3 15 hgfedeba	3 40 r
r 5 29 abedefg	5 55		3 45 a	4 02
6 12 a	6 30		4 12 fedeba	4 34 r
7 05 b	7 22		4 41 c	4 58
r 7 22 Exp	7 37		†4 57 a	5 11
7 29 ab	7 46		†5 14 a	5 31
r 8 07 abedef	8 30		5 24 a	5 42
r 9 10 abc	9 23		†5 31 dcb	5 50 r
10 04 a	10 20		5 43 a	6 10 r
r 10 07 abedef	10 30		5 55 fedcba	6 21 r
r 11 25 abcd	11 45		6 14 Exp	30 r
			6 31 ecba	6 52 r
			7 00 fedcba	7 24 r
			7 12 a	7 29
			8 05 ba	8 23
			9 25 dba	9 46 r
			10 35 fedeba	11 01 r
			11 10 fedeba	11 35 r
			11 30 ba	11 49

SUNDAYS

r 7 43 abc	8 03	6 30 ba		6 48 r
8 30 Exp	8 45	8 45 ihgfedeba		9 13 r
8 34 abc	8 52	9 05 Exp		9 21
r 8 46 bedefghi	9 13	10 15 ihgfedeba		10 42 r
r 9 13 abc	9 33	12 15 ihgfedeba		12 42 r
9 31 a	9 47	12 45 Exp		1 01
10 23 ac	10 40	1 30 ihgfedeba		1 57 r
11 00 Exp	11 17	2 15 hgfedeba		2 42 r
r 11 16 abedefghi	11 43	2 45 a		3 02
1 02 Exp	1 17	3 15 hgfedeba		3 42 r
r 1 16 abedefgh	1 43	4 27 cba		4 48 r
r 3 10 abc	3 30	5 15 ihgfedeba		5 42 r
r 4 16 abedefgh	4 43	6 15 ihgfedeba		6 42 r
r 5 07 abc	5 27	7 00 cba		7 19 r
r 6 16 abedefghi	6 43	8 15 ihgfedeba		8 41 r
r 7 16 abedefghi	7 42	8,50 Exp.		9 05 r
r 8 16 abedefghi	8 43	9 30 ihgfedeba		9 57 r
9 05 a	9 22	10 45 eba		11 04 r
r 10 46 abc	11 05			
r 11 01 abc	11 20			

West Quincy for Boston (stopping at East Milton)—6.22, 6.56, 7.16, 8.03, 8.10, 9.07, 10.08, 10.58, A. M. 12.08, 1.19, 2.08, 3.18, 4.08, 5.13, 6.06, 7.19, 8.59, 11.13 P. M. **Sundays**—8.19, 9.20 A. M. 12.59, 5.14, 6.59, 11.02 P. M.

Boston for West Quincy (stopping at East Milton)—6.35, 7.27, 8.20, 9.35, 10.25, 11.35 A. M. 12.25, *1.20, 11.35, 2.45, 3.35, 4.35, 5.22, 5.47, 6.18, 7.20, 9.10, 11.20 P.M. **Sundays**—8.58 A.M 12.38, 4.37, 5.37, 10.15 P. M.

Montclair for Boston 6.20, 7.23, 8.17, 10.14, A. M, 12.14, 1.25 4.14, 5.20, 6.12, 7.26, 9.06, P. M. **Sundays**—8.26, 9.26, A. M. 1.06, 5.21, 11.09 P. M.

Boston for Montclair 9.35, 10.25, 11.35, A. M. 12.25, 1.35, 2.45, 3.35, 4.35, 5.22 †5.47, 6.18, 9.10 11.20 P.M. **Sundays**—8.58 A. M. 12.38, 4.37, 5.37, 10 15 P. M.

Bay State Street Railway Company

TIME TABLE

In effect June 2, 1912.

(Subject to change without notice

Leave QUINCY for

Braintree, 6.15, 6.50 A. M. and every 30 minutes to 10.50 P. M. **Sundays**, 7.50 A. M., then same as week days. **Return**, leave **Braintree**, 6.25 A. M., and every 30 minutes to 10.25 P. M. **Sundays**, 7.55 A. M. and then same as week days.

Brockton, 6.15, 6.50 A. M., and every 30 minutes to 8.50 P. M., then 9.50 P. M. **Sundays**, 7.50 A. M., then same as week days. **Return**, leave **Brockton** 6.20, 7 A. M., and every 30 minutes to 9.30 P. M. **Sundays**, 8 A. M. then same as week days.

West Quincy and East Milton, 5.20, 5.50, 6.10 A. M., and every 20 minutes to 11.10 P. M. (**Wednesdays and Saturdays**, 11.50 P. M.) **Sundays**, 6.50 A. M. then same as week days. **Return** leave **East Milton**, 5.55, 6.15, 6.45 A. M. and every 20 minutes to 11.45 P. M. (**Wednesdays and Saturdays**, 12.15 midnight.) **Sundays**, 7.25 A. M., then same as week days.

East Weymouth, 6.00, 6.15, 6.35, 7.05, 7.35, 8.05, 8.35, 9.05 A. M. then 5, 25, 35 and 55 minutes past each hour to 11.05, 11.50 P. M. **Sundays**, 7.35 A. M. then same as week days. **Return**, leave **East Weymouth**, 5.55, 6.15, 6.45, 7.00, 7.15, 7.45, 8.15, 8.45, 9.15, 9.30, 9.45 A. M. then on the hour, 15, 30 and 45 minutes past each hour to 11.15 11.45 P. M. **Sundays**, 7.45 A. M. then same as week days.

Houghs Neck, Week days except **Saturday**, 5.20, 5.35, 5.50, 6.10 A. M., every 15 minutes to 7.40 A. M., every 30 minutes 4.40 P. M., every 15 minutes to 7.10 P. M., every 30 minutes to 11.10, 11.50 P. M. **Saturday**, 5.20, 5.35, 5.50, 6.10 A. M., every 15 minutes to 7.40 A. M., every 30 minutes to 11.10 A. M., every 15 minutes to 10.40, 11.10, 11.50 P. M. **Sunday**, 6.50, 7.40 A. M., every 30 minutes to 10.10 A. M., every 15 minutes to 10.40, 11.10 P. M. **Return** leave **Houghs Neck**, Week days, except Saturday, 5.45, 6.05 A. M., every 15 minutes to 8.05 A. M., every 30 minutes to 5.05 P. M., every 15 minutes to 7.35 P. M. every 30 minutes to 11.35 P. M., 12.10 midnight. **Saturday**, 5.45, 6.05 A. M. every 15 minutes to 8.05 A. M., every 30 minutes to 11.35 A. M. every 15 minutes to 11.05, 11.35 P. M., 12.10 midnight. **Sunday**, 7.20, 8.05 A. M., every 30 minutes to 10.35 A. M., every 15 minutes to 11.05, 11.35 P. M.

Nantasket, 9.25 A. M., every 30 minutes to 9.25 P. M. **Sunday**, 9.25 A. M., then same as wek days. **Return**, leave **Nantasket** 10.45 A. M., every 30 minutes to 10.15 P. M., then 11.00 P. M. **Sundays**, 10.45 A. M. then same as week days.

Neponset via Hancock Street,—5.50 6.20, 6.50 A. M. and every 30 minutes o 10.50 P. M. then 12.50 midnight. **Sundays**, 6.50 A. M. then same as week days. **Return**, leave **Neponset**, 6.40 7.10, 7.40 A. M. and every 30 minutes to 11.10 P. M. then 12.35 midnight. **Sundays**, 7.40 A. M. then same as week days.

Neponset via Wollaston—6.03, 6.33, 7.03 A. M. and every 30 minutes to 11.03 P. M. then 11.20, 11.50 P. M. **Sundays**, 7.53 A. M., then same as week days. **Return**, leave **Neponset**, 6.25, 6.55, 7.25, A. M. and every 30 minutes to 11.25 P. M. then 11.42 P. M. and 12.12 midnight. **Sundays**, 7.25 A. M. then same as week days.

Neponset, via Norfolk Downs, 6.2 6.55, 7.25, 8, 8.30 A. M. and every 30 minutes to 10 P. M. (**Wednesdays and Saturdays**, 11 P. M.) **Sundays**, 7.30 A. M. then the same as week days. **Return**, leave **Neponset**, 7, 7.30 A. M. and every 30 minutes to 10.30 P. M. **Wednesdays and Saturdays**, 11.30 P. M.) **Sundays**, 8 A. M. then same as week days.

Weymouth Landing, 5.20, 6.00, 6.20 6.55, 7.25 7.55 A. M. then every 30 minutes, until and including 10.55 P. M. **Sundays**, 7.25, A. M. then same as week days. **Return**, leave **Weymouth Landing**, 5.45, 6.15, 6.40, 7.15, 7.45 A. M. then every 30 minutes until and including 11.15 P. M. **Sunday**, 7.45 A. M. then same as week days.

Leave NEPONSET for

Nantasket, 9.05 A. M. every 30 minutes to 9.05 P. M. **Sunday**, 9.05 A. M. then same as week days. **Return**, leave **Nantasket**, 10.45 A. M. every 30 minutes to 9.45 P. M. **Sundays**, 10.45 A. M. then same as week days.

Squantum, 6.25 A. M. every 30 min. to 7.25 P. M. then 8.35, 9.35, 10.35 P. M. **Wednesdays** and **Saturdays**, 11.30 P. M. **Sundays**, 7.35, 8.35 8.55 A. M., every 30 minutes to 9.55 P. M. **Return**, leave **Squantum**, 6.00 A. M. every 30 minutes to 8.00 P. M., then 9.00, 10.00, 11.00 P. M. **Wednesdays** and **Saturdays**, 11.50 P. M. **Sundays**, 7.15, 8.00, 9.00 A. M. every 30 minutes to 10.30 P. M.

THOMAS GAMMON, Superintendent.

Keziah Coffin

Author of "Cy Whittaker's Place," "Cap'n Eri," Etc.

By Joseph C. Lincoln

Illustrations by Ellsworth Young

(Copyright, 1909, by D. Appleton & Company)

SYNOPSIS.

CHAPTER I—Mrs. Keziah Coffin, supposed widow, is arranging to move from Trumet to Boston, following the death of her brother, for whom she had kept house. Grace Van Horne, ward of Capt. Eben Hammond, leader of the "Come-outer" religious sect, offers to assist her financially if she will remain. She declines. Kyan Pepper, widower, offers marriage, and is indignantly refused.

CHAPTER II—Capt. Elkanah Daniels, leader of the Regular church, offers Keziah a place as housekeeper for the new minister, and she decides to remain in Trumet.

(Continued from last issue.)

Ellery stood still in the rain and watched her. He saw her pass the lighted windows and open a door into the yellow radiance she flashed and disappeared. A minute more and the bulky form of Eben Hammond, lantern in hand, a sou'wester on his head and his shoulders working themselves into an oilskin coat, burst out of the door and hurriedly limped down toward the shore. On the threshold, framed in light, stood his ward, gazing after him. And the minister gazed at her.

From the bay came the sound of oars in rowlocks. A boat was approaching the wharf. And suddenly from the boat came a hail.

"Halloo! Ahoy, dad! Is that you?"



"Hello, Keziah!" He Cried, Joyfully.

There was an answering shout from the wharf; a shout of joy. Then a rattle of oars and a clamor of talk. And Grace still stood in the doorway, waiting.

The lantern bobbed up the slope. As it reached the tavern gateway, the minister saw that it was now carried by a tall, active man, who walked with a seaman's stride and roll. Captain Eben was close beside him, talking excitedly.

They entered the yard.

"Grace! Grace!" screamed Captain Eben. "Gracie, girl, look who's come! Look!"

The tall man ran forward.

"Hi, Grace!" he cried in a deep, hearty voice. "Is that you? Ain't you got a word for your old messmate?"

The girl stepped out into the rain. "Why! why, Nat!" she cried.

The big man picked her up bodily in his arms and carried her into the house. Captain Eben followed and the door closed.

John Ellery picked his way homeward through the puddles and the pouring rain.

He found Keziah in the sitting room, seated by the table, evidently writing a letter. She looked tired and grave—for her.

"Well!" she exclaimed as he entered. "I guess you're soppin' now, sartin sure. There's a light in your room. Take off your wet things and throw 'em down to me, and I'll dry 'em in the kitchen. Better leave your boots here now and stand that umbrella in the sink. The kettle's on the stove; you'd better have somethin' hot—ginger tea or somethin'. I told you not to go out such a night as this. Where in the world have you been?"

The minister said he would tell her all about it in the morning. Just now he thought he had better go up and take off his wet clothes.

Keziah dipped her pen in the ink and went on with her letter.

"I inclose ten dollars," she wrote. "It is all I can send you now. More than I ought to afford. Goodness knows why I send anything. You don't deserve it. But while I live and you do I can't—"

The minister called from the landing.

"Here is my coat," he said. "The cuffs and lower part of the sleeves are pretty wet. By the way, the packet came in to-night. They didn't expect her so soon on account of the fog. There was a passenger aboard whom I think must be that Nathaniel Hammond you told me of."

Keziah's pen stopped. The wet coat struck the hall floor with a soft thump. The tick of the clock sounded loud in the room. A sheet of wind-driven rain lashed the windows.

"Did you hear?" called the minister. "I said that Nathaniel Hammond, Captain Eben's son, came on the packet. I didn't meet him, but I'm sure it was he. Er—Mrs. Coffin, are you there? Do you hear me?"

The housekeeper laid the pen down beside the unfinished letter.

"Yes," she said, "I hear you. Good-night."

For minutes she sat there, leaning back in her chair and staring at the wall. Then she rose, went into the hall, picked up the coat, and took it out into the kitchen, where she hung it on the clotheshorse by the cook stove. After a while she returned to the table and took up the pen. Her face in the lamplight looked more tired and grave than ever.

CHAPTER V.

In Which Old Friends Meet.

When Ellery came down to breakfast the rain was over, the wind had gone down, and the morning sunshine was pouring in at the dining-room windows. Outside the lilacs were in bud, the bluebirds were singing, and there was a sniff of real spring in the air. The storm was at an end and yet the young minister was conscious of a troublesome feeling that, for him, it was just beginning.

However, he had determined while dressing to make a clean breast of it to his housekeeper—a nominally clean breast, that is. So, as they sat opposite each other at the table, he began his confession. The muffins scorched in the oven and the coffeepot boiled over as to told his story, for Keziah was too much interested to think of trifles. Interested and astounded, for, since Come-Outers had been Come-Outers and the split in the society took place, no Regular minister had crossed the threshold of a seceder's dwelling, much less attended their services and walked home with a member of their congregation. She knew what this amazing procedure was likely to mean, if her parson did not.

"Well!" she exclaimed when the recital was finished. "Well!"

"I—I'm afraid I was too hasty," observed Mr. Ellery thoughtfully. "Perhaps it would have been wiser not to have done it."

"Perhaps 'twould. Yes, I wouldn't wonder a mite."

"It will be talked about some, I suppose. Don't you think so?"

"At this moment one half of Trumet is talkin' about it and runnin' out to tell the other half. I guess I'd better hurry up with this breakfast. We're goin' to have callers."

Strange to say, however, this prophecy of early morning visitors did not prove true. Nine o'clock, then ten, and no visitor came to the parsonage. Mrs. Coffin affirmed that she did not understand it. Where was Didama? Where Lavinia Pepper? Had the "Trumet Daily Advertiser" suspended publication?

At half past ten the gate slammed. Keziah peered from the window.

"Humph!" she ejaculated. "Here comes Elkanah and he's got storm signals set, by the looks. He's comin' after you, Mr. Ellery."

"Very well," was the calm reply; "let him come."

"All right. Say, Mr. Ellery, it's none of my business, but I wouldn't say anything about your seein' Grace home. That's none of his business either, or anybody else's."

The head of the parish committee stalked into the study and the door closed behind him. A rumble of voices in animated conversation succeeded.

Mrs. Coffin went out into the kitchen and resumed her business of making a dried-apple pie.

She was looking down below the door, which opened outward and was swung partly back on its hinges. From under the door projected a boot, a man's boot and one of ample size.

Keziah's cheeks, already red from the heat of the stove, reddened still more. Her lips twitched and her eyes sparkled.

"Hum!" she said. "They say you can tell the Old Scratch by his footprints, even if you can't smell the sulphur. Anyhow, you can tell a Hammond by the size of his boots. Come out from behind that door this minute. Ain't you ashamed of yourself?"

The owner of the boot stepped forth from behind the door and seized her by both hands.

"Halloo, Keziah!" he cried joyfully "My, but it's good to see you."

"Halloo, Nat!" said Keziah heartily "(t's kind of good to see you, too."

The rest of him was in keeping with his boots. He was big and broad shouldered and bearded. His face above the beard, was tanned to a deep reddish brown, and the corners of his eyes were marked with dozens of tiny wrinkles. He was dressed in blue cloth and wore a wide-brimmed, soft felt hat. He entered the kitchen and tossed the hat into a corner.

"Well!" he exclaimed. "Why don't you act surprised to see a feller? Here I've been cruisin' from the Horn to Barnegat and back again, and you act as if I'd just dropped in to fetch the cup of molasses I borrowed yesterday What do you mean by it?"

"Oh, I heard you'd made port."

"Did, hey? That's Trumet, sure pop. You ain't the only one. I sneaked off acrost lots so's to dodge the gang of neighbors that I knew would be sailin' into our yard, the whole fleet loaded to the gunwale with questions. Wanted to see you first, Keziah."

Mrs. Coffin pulled forward one of the kitchen chairs. He seated himself on it and it groaned under his weight.

"Whew!" he whistled. "Never made to stand rough weather, was it? Well, ain't you glad?"

Keziah looked at him gravely.

"You know I'm glad, Nat," she said.

"So? I hoped you would be, but I did want to hear you say it. Now you come to anchor yourself and let's have a talk. I've been countin' on it ever since we set tops'ls off Surinam."

The housekeeper took the other chair.

"I beg your pardon, Keziah," he said. "I'm a dough head, that's a fact. I hadn't forgot about Sol, but I was so glad to be home again and to see dad and Grace and the old town and you that everything else flew out of my mind. Poor Sol! I liked him."

"He liked you, too. No wonder, considerin' what you did to—"

"Belay! Never mind that. Poor chap! Well, he's rid of his sufferin's at last. Tell me about it, if you can without bringin' all the trouble back too plain."

So she told him of her brother's sickness and death, of having to give up the old home, and, finally, of her acceptance of the housekeeper's position. He listened, at first with sympathy and then with suppressed indignation.

"By the jumpin' Moses!" he exclaimed. "And Elkanah was goin' to turn you out of house and home. The mean, pompous old—"

"Hush! hush, he's in there with Mr. Ellery."

"Who? Elkanah?"

"Yes; they're in the study."

"So he's talkin' to the new parson, hey? Bossin' him, too, I'll bet."

"I ain't so sure. Mr. Ellery's young, but he's got a mind of his own."

Captain Hammond chuckled and slapped his knee.

"Ho, ho!" he laughed. "I've been hearin' somethin' about that mind. Went to the chapel last night, I understand, and he and dad had a set-to. Oh, I heard about it! Wish I might have been there."

"How does your father act about it?"

"'Bout the way a red-hot stove acts when you spill water on it; every time he thinks of the minister he sizzles. Ho, ho! I do wish I could have been there."

"What does Grace say?"

"Oh, she doesn't say much. I wouldn't wonder if she felt the way I do, though we both keep quiet. I'll tell you, between ourselves and the ship's pump, that I sort of glory in the young chap's spunk."

"Good! So do I. I like him."

Her friend leaned forward.

"Keziah," he said earnestly, "there's no sense in your slavin' yourself to death here. I can think of a good deal pleasanter berth than that. Pleasanter for me, anyhow, and I'd do my best to make it pleasant for you. You've only got to say the word and— No? Well, then all I can do is hope through another voyage."

"Please don't, Nat. You know."

"No, I don't know."

"Well, perhaps you don't. But I know. I like you, Nat. I count on you as the straightest, truest friend I've got; and I want to keep on countin' on you just that way. Mayn't I?"

"'Course you can, Keziah. But—"

"Then don't say another word, please."

"Keziah, when you set your foot down you're pretty stubborn; but I've got somethin' of a foot myself. You remember you said so a few minutes ago. Hi, hum! Well, speakin' of dad reminds me that I'm kind of worried about him."

"You are? Why? Isn't he well?"

"Pretty well, but he ain't strong, and he gets too excited over things like last night's foolishness. Grace tells me that the doctor says he must be careful or he'll drop off some of these days. He had a shock five or six years ago, a little one, and I've been anxious about him ever since."

"You mustn't worry. How did Grace look to you?"

"Like the harbor light on a stormy night. She's a brick, that girl, and gets prettier every minute. Wonder to me some of the young chaps down here don't carry her off by main strength. She'll make somebody a good wife."

"Um-hm. Have—have you ever thought of her that way yourself?"

"Keziah, that's enough of that. Are you and dad in partnership to get me spliced and out of the way? He was at me this mornin' along the same line. Don't say anything like that again, even in fun. You know why."

"All right, all right. Now tell me about yourself. Have you had a good voyage? How do you like your owners? How did Zach Foster ever get the packet in through yesterday's fog?"

"Voyage was all right. Some rugged weather on the trip out, but homeward bound we slid along like a slush bucket on a greased plank. Owners are all right. Good people as ever I sailed for. As for Zach and the packet— Ho, ho! Somebody's comin'. I'm goin' to clear out. I don't want to be put through my catechism yet a while."

"No, you mustn't go. I want you to meet Mr. Ellery. You sit out on the wash bench by the back door till I get rid of whoever 'tis that's comin'. Scoot!"

(To be Continued.)

McCombs Ready For Work

New York, Sept. 20.—Chairman McCombs of the Democratic national committee, who has been ill for two months, has practically recovered and his return to the active leadership will be marked by a dinner on Sept. 28, at which Governor Woodrow Wilson and 2000 other Democrats are expected to be present.

Increase to Milk Dealers

Boston, Sept. 20.—A strike of the farmers which threatened Boston's milk supply is apparently averted. The dealers seem prepared to go far to meeting the farmers' demands for more money, without raising the price to the consumer.

TAFT FAVORS BUDGET PLAN

Denounces Congress For Forbidding Its Use

USES VERY PLAIN LANGUAGE

President Declares No Great Nation In the World Is Without a Budget System—Hotly Denounces Efforts of Congress to Prevent Its Adoption—Believes Constitution Gives Him Right to Exercise His Power

Beverly, Mass., Sept. 20.—President Taft last night made public a letter to Secretary of the Treasury Franklin MacVeagh, taking open issue with congress on the question of a federal budget and directing all heads of government departments or independent officers of the government to make their estimates of revenue and expenditure for the fiscal year in conformity with the budget plan.

The president's letter to Mr. MacVeagh declared that the prohibition in one of the big supply bills passed by congress in the closing hours of the last session, practicallly forbidding the use of a budget system, is unconstitutional.

He said that no other great nation in the world was without a budget system, pointed out that only through this method can accurate estimates be made for the country's benefit of how the people's money is being expended, and denounced the effort of congress to prevent its adoption in plain language. His letter to Mr. MacVeagh read in part as follows:

"If the president is to assume any responsibility for either the manner in which business of the government is transacted or results obatined, it is evident that he cannot be limited by congress to such information as that branch may think sufficient for his purpose.

"In my opinion, it is entirely competent for the president to submit a budget, and congress cannot forbid or prevent it. It is quite within his duty and power to have prepared and to submit to congress and to the country, a statement of resources, obligations, revenues, expenditures and estimates, in the forms he deems advisable.

"And this power I propose to exercise."

The president then at length explained his views and position.

Brakeman Electrocuted

Boston, Sept. 20.—James I. Vanbuskirk, 23, a brakeman on the Elevated, fell between the fourth and fifth cars of a six-car train last night, just before the train reached the State street station on Atlantic avenue, and was electrocuted by the tremendous current passing through the live rail.

Ambassador Dumba

Vienna, Sept. 20.—Konstantin Theodor Dumba, at present minister to Sweden, has been nominated to succeed Baron Hengelmuller von Hengervar, as ambassador of Austria-Hungary at Washington.

J. Frank Blunt Dies

Livermore Falls, Me., Sept. 20.—J. Frank Blunt, 69, a retired business man, well known through the state as the owner of race horses, died suddenly of heart trouble at his residence here.

102 and Registers

Spartansburg, S. C., Sept. 20.—H. G. Medlock, 102 years old, of Varennes township, registered for the November election.

WEAR HUB MADE RUBBERS This Winter

Commonwealth of Massachusetts.

Norfolk, ss. Probate Court.

To the heirs-at-law, next-of-kin and all other persons interested in the estate of Frederick C. Merrill late of Quincy in said County, deceased:

Whereas, a certain instrument purporting to be the last will and testament of said deceased has been presented to said Court for Probate, by Hattie Lummus Merrill and John Lummus Merrill both of said Quincy who pray that letters testamentary may be issued to them, the executors therein named, without giving a surety on their official bonds. You are hereby cited to appear at a Probate Court to be held at Dedham in said County of Norfolk, on the second day of October A. D. 1912, at ten o'clock in the forenoon, to show cause, if any you have, why the same should not be granted. And said petitioners are hereby directed to give public notice thereof by publishing this citation once in each week, for three successive weeks in the Quincy Daily Ledger a newspaper published in said Quincy the last publication to be one day at least before said Court, and by mailing, postpaid, or delivering a copy of this citation to all known persons interested in the estate, seven days at least before said Court.

Witness, James H. Flint, Esquire, Judge of said Court, this eleventh day of September in the year one thousand nine hundred and twelve.

JOHN D. COBB, Register.

Sept. 3t 13, 20, 27

HOW'S THIS?

We offer One Hundred Dollars Reward for any case of Catarrh that cannot be cured by Hall's Catarrh Cure.

F. J. CHENEY & CO., Toledo, O.

We, the undersigned, have known F. J. Cheney for the last 15 years, and believe him perfectly honorable in all business transactions and financially able to carry out any obligations made by his firm.

Walding, Kinnan & Martin, Wholesale Druggists, Toledo, O.

Hall's Catarrh Cure is taken internally, acting directly upon the blood and mucous surfaces of the system. Testimonials sent free. Price 75 cents per bottle. Sold by all Druggists.

Take Hall's Family Pills for constipation.

M. BEATRICE LOWE
Teacher of Piano
Special Attention to beginners
495 Washington St., Quincy
Faelton System. Sept. 19-18t

ETHEL F. RAYMOND
Teacher of Piano
45 Upland Road, Quincy
Tel. 1796 W. Sept. 10-12t

VIOLIN LESSONS
MR. GEORGE MONK
241 Washington Street.
Particular attention given to beginners
Sept. 13-tf

Visiting Milliner
Experienced in all branches of work, Will be pleased to take orders in her home, or will call. Also make over materials. Hours 2 to 5 excepting Saturdays. MRS. BLOSSOM
19-6t 30 Royal St., Norfolk Downs

EMPLOYMENT OFFICE
FOR LADIES AND MEN
MRS. F. SARKINEN
45 Copeland St.; W. Quincy, Mass.
Tel. 1893 W 16-12t

LEE'S INN, Squantum
15th season for the famous DINNERS
Fish--Chicken--Broiled "Live" a la carte
Phone, Quincy 1643 W
Leave Electrics at Boardwalk, 5 cent fare from any part of Quincy; ask for transfer. July 23-2mos

M. MIRKIN
First-Class Upholsterer
Parlor Suits, Mattresses and Couches made to Order
All kinds of Furniture Repaired and Re-covered at reasonable prices.
67 Washington St., Quincy, Mass.
Tel. Conn. Sept. 10-1m

PENNIMAN'S TAXI SERVICE
Taxis and 5 and 7 Passenger Touring Cars for all occasions
C. H. PENNIMAN, Prop.
Agent for Pope-Hartford Cars
Demonstration by Appointment
Phones
Stable 207. Residence 972 W
Dec. 23-tf

HERBERT A. HAYDEN
Piano Tuner
Office at C. F. Pettengill's, 1391 Hancock street, Quincy.
Residence, 78 Clevecly Court, Quincy Point Mass. Tel. Quincy. 1153 M Nov. 3-tf

LEWIS N. CURTIS,
PAINTER and GLAZIER
LEADED STAINED GLASS.
DECORATOR and PAPER HANGER
OLD FURNITURE REFINISHED.
Orchard Place, off Spear Street, Quincy.

JAMES F. BURKE
Real Estate and Insurance
AUCTIONEER MORTGAGES
Justice of the Peace Notary Public
Room 4, Savings Bank Building
Tel. 385-3 Jan. 17-tf

INSURANCE
Fire, Liability and Automobile
Strongest Companies. Lowest Rates
Liberal treatment in case of loss.
H. L. KINCAIDE & CO.

Quincy Savings Bank
BANK HOURS: Every Business Day except Saturday, 8.30 A. M. to 3 P. M.
SATURDAY—8.30 A. M. to 12 M.
CLARENCE BURGIN, Treasurer.

CLASSIFIED ADVERTISEMENTS

Advertisements under this head 25 words or less one time 25 cents Three consecutive insertions 50 cents. 6 consecutive insertions 75 cents.

No advertisements taken over the telephone, received by mail or at the office unless accompanied by cash.

TO LET

TO LET—Lower flat 6 rooms and bath. All improvements, convenient to steam and electric cars. Excellent locality. Rent reasonable. Apply to P. J. Ferguson, Room 4, Durgin & Merrill Block. 20-9t

FOR RENT.
Attractive 8-room Cottage on Spear Street near Public Library now occupied by Alfred H. Remick. Large hall, modern plumbing, set range, electric lights, shades, screens, etc. Rent $35 per month. Ready for occupancy Oct. 15. Apply to Miss Prescott, Ledger Office, Quincy. 20-tf L-P-O

LOST

LOST
SAVINGS BANK BOOKS

Savings Bank Books as listed below have been lost and application has been made for payment of the accounts in accordance with Section 40 Chapter 590 of the Acts of 1908. Payment has been stopped.

Book No. 19,505 Book No. 26,017
Book No. 21,041 Book No. 29,082

QUINCY SAVINGS BANK
CLARENCE BURGIN, Treasurer.
Sept. 6-3t--6-13-20

FOR SALE

FOR SALE—Good oak dining room set. Price $12. Apply to 283 Highland avenue, Wollaston. 18-3t

FOR SALE—Beautiful Wm. Brown & Son square piano, carved legs, lately tuned and polished. Cost when new $450, will sell for $25 if taken at once. Write Square Piano, Ledger Office. 18-6t

FOR SALE or TO LET—Single house. 42 Upland road. Apply to J. Peterson, 394 Washington street, Quincy Point. 16-6t

FOR SALE—My residence on Goffe street. House contains 12 rooms, 3 bath rooms. Everything in good condition ready to move in. Garage heated by hot water large enough to accommodate two large and one smaller car. Also cow barn and hen-house. Grounds are beautifully laid out and contain 63,950 square feet of land. Fine tennis court. Located in best residential district in Quincy, and house commands a fine view of the harbor which can never be shut off. Having found it necessary to move from Quincy I desire to dispose of this place and will sell at a low figure for quick sale. E. H. Angier, Ashland, Mass. 14-tf

Piano Sacrifice FOR CASH
Grand Upright, in excellent condition for sale. Can be seen this week only at Prof. Wrigley's, 1 Adams St., Quincy. 16-6t Otw

WANTED

WANTED—Bookkeeper. Apply by letter giving reference, experience and salary expected to R. E. Foy & Co. 18-3t

WANTED—A young girl for general house work and to help wait at table. To sleep home. Mrs. Wrigley, 1 Adams street. 18-6t

WANTED— Cashier who understands her business and can give references. Good wages to the right party. Apply to Quincy Market, Hancock street. 17-tf

WANTED — Waitress. Apply at Thompson's Cafe, Quincy square. 14-6t

M. T. SULLIVAN
Real Estate Insurance
Auctioneer Care of Property
Justice of the Peace
Room 3 Durgin & Merrill Block, QUINCY

PATENTS
PROCURED AND DEFENDED. Send model, drawing or photo for expert search and free report. Free advice, how to obtain patents, trade marks, copyrights, etc. IN ALL COUNTRIES.
Business direct with Washington saves time, money and often the patent.
Patent and Infringement Practice Exclusively.
Write or come to us at
710 Eighth Street, near United States Patent Office, WASHINGTON, D. C.
CA SNOW & CO.

Read Ledger Advs.

TO LET

TO LET—Large sunny front rooms, furnished or unfurnished. All modern improvements. Apply 4 High School avenue. (Next Fire Station) 20-3t

TO LET—Second floor unfurnished housekeeping apartments in large house, all improvements, laundry privilege, near trolley, adults only. $15 to $20 month. 11 Sherbrooke Ave. Braintree. 19-6t.

TO LET—Half a house of 5 rooms at 121 Phipps street. Inquire at 48 Quincy avenue. 18-6t

WOLLASTON 276 Farrington street five roms, 4 lower floor, bath, gas, and furnace. See Gardner 7th floor, 290 Franklin street, Boston or premises Sunday. 18-3t

ROOM TO LET— Large desirable, newly furnished, front room. Central location, at 1187 Hancock street. 17-tf

TO LET—Front room in house on Upland road with private family. All modern conveniences. Address R. C. Ledger office or telephone Quincy 1796-W. 17-6t

TO LET—6 rooms and bath, upper flat. All improvements, $21. 132 Glendale road. Quincy. Nice new half houses opposite new brick school in East Braintree, 5 rooms and W. C. $15. High and dry, select neighborhood, near steam, trolley and shipyard. H. F. McIntire, Greenleaf Block. Tel. 7-tf

TO LET—The colonial house recently occupied by the late William Everett. Spacious grounds, quiet location. Modern improvements. Reasonable rent. Apply to H. M. Faxon, 17 Granite Street. 6 L-P tf

FOR RENT—A three room apartment, unfurnished or partly furnished. Second floor, sunny, modern improvements. Light housekeeping. Address P. O. Box 367, Quincy. 11-tf

TO LET—Private family will rent 2 unfurnished rooms for light housekeeping in large house, with verandas. Beautiful grounds, 5 minutes to depot. Fare 7 1-2c So. Terminal. References Tel. Quincy 1401 M. Aug. 28-tf

TO LET—In Revere apartment, 86 Revere road, 5 rooms and bath, steam heat, janitor service, all modern conveniences; rent reasonable to right parties. Apply to W. R. Lofgren, 19 Cottage Street, Phone 398-3. 24-tf

TO LET—Opposite Adams Academy, Quincy Center. A house with all improvements. F. M. Taylor, 527 Main street, South Weymouth, Tel. Weymouth 263 W. 7-tf

TO LET—Homestead estate of the late Joseph F. Berry, 1642 Hancock street. House of nine rooms with modern conveniences and a large stable. George H. Brown, Trustee, 22 Adams Building, Quincy, or 431 Tremont Building, Boston. 1-tf

TO LET—New 2-family house, 6 rooms each, all improvements, best locality, Apply 87 Merrymount road, Quincy. 8-tf

TO LET

Ground Floor—Granite street, near City Square, 22x55 feet. Also the floor above it. Splendid light—excellent opportunity.

Ground Floor Shop—Near City Square off Granite street, fine light.

Hancock Building—City Square Offices—large or small—front or back.

Office—Hancock Chambers, 16x18 feet, one flight up, very low rent.

City Square Hall, Office or Shop—Hancock Chambers, 2 flights up, 25x32 feet and 20 feet high. Splendid light, low rent

GREENLEAF BLOCK
CITY SQUARE
(Best Location in City)

Transient Rooms—Well furnished and with care, one or two flights up, $1 a day.

Street Floor Stores—Two—16x20 fee with 4 large windows and 10x60 feet with flue light and air.

Desk Room—Street floor, right in the rear of main entrance, good light and air, $5 up a month.

Offices—Only one flight up, large or small, front or back, and at reasonable prices.

Furnished Rooms—With care, steam heat, and detached bath with hot and cold water. $1.75 to $6 per week.

Greenleaf Hall—by the evening or permanently.

Quincy Real Estate Trust,
(Ask for Mr. Kribs.)
Greenleaf Block, Quincy.

WHEELER'S
The Store for Ladies' Furnishings
NECKWEAR OUR SPECIALTY

House Dresses	Hosiery
Shirt Waists	Corsets
Aprons	Gloves

Stamped Linens and Threads for working
WHEELER'S
City Square, Quincy

ATTEMPT TO REMOVE STAINS

New Method to Be Employed to Clean Granite of Court Building

A new method of removing those unsightly acid stains on the granite at the new court room building is being tried today. During the past few weeks several schemes to remove these stains have been tried but without result. The new scheme now being tried is known as the sand blast. Clean sand is forced against the granite at high pressure and it is claimed that it will accomplish the desired result.

JOSEPH COLLINS.

The dead body of Joseph Collins of Larry street was found on the tracks of the New York, New Haven and Hartford railroad at Harlem River, Thursday, and word was telegraphed to his parents Mr. and Mrs. Cornelius Collins, by the New York police. Identity was made through a card of division 22, A. O. H. bearing his name of which the young man was a member.

He was 21 years of age and has been employed the past four years at the Rice and Hutchins, Braintree shoe factory. He left Quincy about a week ago. It is understood he secured employment with a construction company located at Webster, Mass. He was sent to New York to work on a contract, leaving only a few days ago.

The body is on its way to this city for burial.

FORMER PASTOR TO PREACH.

A former pastor of the Swedish Lutheran church, Rev. J. A. Bernhard, of McKeesport, Pa., is to preach at the confirmation reunion services at the church Sunday. The arrangements are under the direction of the pastor, Rev. Leander Hokinson.

Rev. Mr. Bernhard will deliver an address at the morning service and at the afternoon service. There will be a program by members of the different classes.

A supper will be served on the church lawn at the conclusion of the services. At the regular evening service the visiting clergyman will preach.

PLAN ROUND OF GAIETIES.

Miss Bertha Miller of St. John, N. B., is the guest of Mr. and Mrs. J. W. McLaughlin of Goddard street. A number of young people, friends of their son, Everett, called Wednesday evening to meet Miss Miller, spending a very enjoyable evening, and planned an auto trip for Thursday, which was also thoroughly enjoyed, taking in Scituate, Egypt, Cohasset, Nantasket and numerous other interesting places. Other plans were made for theatre parties. Miss Miller entertained Everett McLaughlin and Fred Barnicoat, Jr., at her home in St. John where they spent their vacation.

☞Don't fail to read the Saturday Ledger and see what Irving L. Shaw has to say on "What's the Matter with Quincy?"

ENRICO BARRAJA
Pianoforte and Voice Culture
Opera and Oratorio Coaching
607 Huntington Chambers—Boston
Tuesday and Thursday
30 Greenleaf Bldg—Quincy.
Monday, Wednesday and Saturday.
18-6t

LIBRARY TRUSTEE

Selection of George A. Sidelinger a Popular One

Mayor Stone this morning announced the appointment of George A. Sidelinger as a member of the board of Trustees of the Thomas Crane Public library to fill the vacancy caused by the death of James F. Burke. The appointment is looked upon as a particularly good one. Mr. Sidelinger has been a resident of Quincy practically all of his life. He has served the city as a member of the City Council for several years, part of which time he was president of the City Council, and on the resignation of ex-Mayor John O. Hall as City Auditor, at the time Mr. Hall was elected Mayor, Mr. Sidelinger was elected as City Auditor which position he held until 1906 when owing to his business demanding more of his attention he refused to be a candidate for reelection. Mr. Sidelinger has also frequently been mentioned as a candidate for Mayor but up to the present time has refused to allow his name to be used. He is also one of the directors of the Quincy Y. M. C. A.

MAY RAISE PERRY'S FLAGSHIP.

Niagara In Good Condition After Century Under Water.

The flagship Niagara that led the American fleet under Commodore Oliver Hazard Perry to victory in the battle of Lake Erie, Sept. 10, 1813, after the first flagship, Lawrence, had been shot to pieces and abandoned, will be raised and rebuilt.

The hull of the vessel, lying in twenty feet of water in Misery bay, an arm of Presque Isle bay, better known as the Erie (Pa.) harbor, was thoroughly examined by Dan Claffin, a diver from Toledo, O., under the supervision of A. Q. Thatcher of the Thatcher Contracting company of Toledo and Milton W. Shreve, speaker of the house of representatives of the Pennsylvania state legislature.

Diver Claffin spent about three hours going over every part of the abandoned hull. He reported that the flagship was in good condition. He brought up spikes, made of hand hammered iron, that had been under the water almost a century.

MANSION IN A POTATO FIELD.

Massachusetts Method of Reducing High Cost of Living.

The spacious lawn surrounding the mansion of the late John W. Wheeler at Orange, Mass., has given place to one of the finest potato fields in Massachusetts. The mansion is occupied by the millionaire's aged widow, who recently married G. Tabor Thompson of Philadelphia, her junior by twenty-five years.

Every foot of the lawn has been plowed and planted with potatoes. The Wheeler home, an impressive pile of stone costing $500,000, which has long been the "show" residence of the town, has acquired added interest to visitors since this agricultural feature became prominent.

Many Orange residents who have limited garden facilities have decided to utilize their front lawns for raising garden truck next year. If all the plans of this nature are carried out the high cost of living will receive a solar plexus blow.


FRANK A. LOCKE
PIANO TUNER
Specialist on all piano troubles. Tuner in Quincy over 25 years.
Quincy office—Carlson's opposite depot. Telephone, Quincy 52.
Wollaston Office, Nash's Real Estate.
Boston Office, 52 Bromfield Street
Telephone, Bellevue 876 W. Sept. 20-6m



'Phone Quincy 1200
Chair, Boat and Yacht Cushions made to order. Carpets and Linoleum laid - Window Shades and Screens to order
FURNITURE repaired refinished
Packed for Shipment re-upholstered
Baby Carriage Wheels re-tired.
Our Work and Prices Please Particular People Try Us
HENRY L. KINCAIDE & CO.

WHITE FACED MINSTRELS

Proved Hilariously Funny to the Lodge Members

ARTISTS ALL OF THEM

Following a regular meeting of the George L. Gill Rebekah Lodge Thursday evening, the members who reside in ward one furnished an entertainment which brought forth tumultuous applause and was a riot of fun from start to finish. Set in a circle in the centre of the lodge room, dressed in the costumes which were the limit, the artists devoted themselves to a set program along white minstrel lines that evoked much laughter.

Edward Goodridge was interlocutor, middle man and announcer and disguised, disgusted he said, in the costume of a follower of Madero, the Mexican, he succeded in hiding his identity from some of the members who are not regular in the attendance at the meetings.

"Big Smoke" Goodridge conducted a specially concert given by the Trumpt Kazoo Band, and what they didn't do to music does not appear in musical criticisms. Armed with tin instruments which had all the appearances of kitchen untensils, grotesquely decorated with ribbons, hot water bags and curtain rods, they hammered out selection after selection. When the leader wanted good music, he got it, and when he wanted just music, he got it.

The popular songs of the day were the targets at which they fired, and one elderly member, playing a tin which looked like a flour sifter, quavered and rocked as she blew "Everybody's doin' it" over the heads of the audience.

Herbert Walker, colored from colorville sprang fifteen minutes of craziness at the double dare of Leader Goodridge, and was no convulsive effort either. He delivered a monologue which carried his hearers from the ridiculous to the sublime and closed by soliquizing on the tender division of bootblacks capital, all in black.

Miss M. Lizzie Furnald, with a bonnet of yore, a shawl and green umbrella upheld "Womens Rights" because she believed she ought, and poor man was hopelessly assaulted and hacked, to the delight of the women present. The men just looked.

A cornet solo by Miss Bertha Davenport closed the individual numbers. Mrs. Alice Goodridge was the accompanist of the evening. The jokes were many and were pointed and funny.

The many sided costumes lent a tone of almost seriousness to the circle, but even though they wore them seriously, the people laughed which demonstrated the success of their efforts.

Refresments were served which was followed by dancing.

The members of the theatre-players company from home, sweet home, were E. L. Goodridge, leader; Mr. and Mrs. Herbert Walker, Mr. and Mrs. Walter Waker, Mrs. Addie Dewhurst, Mrs. E E. Field, Mrs. B. Porterfield, Mrs. Dora Wilson, Mrs. Pushee, Mrs. M. P. Tilley, Miss Abbie Feltis, Miss M. Lizzie Furnald, Mrs. Emma Marnock, and Miss Bertha Davenport. They acted as the committee also and were assisted by Mr. and Mrs. C. C. Baron and Mrs. James Moorhead.

DO YOU WANT BUSINESS?
ADVERTISE IN THE LEDGER.

BIRTHS

GORDON—In South Braintree, Sept. 18, a daughter to Mr. and Mrs. Samuel Gordon of Hancock street.

PETTENDREIGH—In Braintree, Sept. 19, a son to Mr. and Mrs. William A. Pettendreigh, 8 May avenue.

MARRIAGES

TITUS—JACOBSON—In Quincy, Sept. 19, by Rev. Benjamin F. Willmott, Mr. Horace Gorham Titus to Miss Lillian Charlotte Jacobson, both of Quincy.

DEATHS

COLLINS—In New York, Sept. 19, Joseph Collins of Quincy, aged 21 years.

Established 1870 Telephone
JOHN HALL
FUNERAL DIRECTOR
Carriage and Ambulance Service
1485 Hancock Street, Quincy, Mass.

NEIGHBORHOOD GATHERING

(Continued from Page One.)

enough to have in your midst someone who has the influence you should have.

"It is the duty of everyone in the community to join the Association. If you are not willing to be present at every meeting you can at least become a member. Exert yourselves and get your friends in. The community requires your assistance. Don't has it said 'Let George or Bill do it.'"

Miss Grace McDonald executed a pleasing dance, accompanied on the piano by Miss Hazel Webster.

William N. Kenyon of the Squantum Improvement association told how they got things for their section. Ten years ago there were but a dozen houses and the place was little more than a deserted farm.

Benefits derived in one section are likely to be shared in others. The motor apparatus at the Ward Six hose house is an example of this and was made possible by the Squantum association. Another in which all Quincy and part of Boston shared was the abolishment of the odors from Spectacle island.

The association has a membership of 100 out of 200 houses and a flourishing womens club that is making the men hustle.

Mr. Kenyon declared his pet scheme was a federation of the improvement association in Quincy. Joseph Walker of the Ward Four Improvement association struck a popular note when he suggested another holiday be inserted in the calendar to be known as Improvement Day.

John L. Hamilton represented the Wollaston Park Improvement association. This is a fairly new organization of about 100 members all of which are enthusiastic The meetings are well filled not less than 50 attending.

Its success lies in appointing a committee that represents the entire community. It tries to avoid cliques and aims to do the greatest good for the greatest number.

Its slogan is "Our proportionate share of the tax levy paid by our district apportioned by the city for improvements to be spent in our district.

Following a piano selection by Miss Ruth Page, Frederick J. Kessler, president of the Montclair Improvement Association spoke. All of the associations ought to get acquainted. Better results could be brought about if the associations co-operate with one another.

"Four years ago Montclair was not on the map," said Mr. Kessler, "but now ask anyone if they've heard of Montclair and they say 'Yes!' We have to send our children there to school. This won't have to be so long however as there will soon be children enough to fill the schools."

He related the work done by the tin can and mosquito committee which although they had ridiculous names accomplished splendid results.

James H. Hagan of the Squantum improvement association told of the advance being made in that section. The people there intend to speak plainly this year. They will see the candidates for the council and secure their pledge for necessary improvements before voting. He urged that the city throw off its party affiliations in local affairs and vote for the candidate, no matter what party, who pledged himself for what was needed in way of improvements. These sentiments were loudly applauded. The speaker urged that a greater effort be made to attract industrial enterprises to the city. These would cause the city to grow and prosper.

Miss Edna McDonald delivered a delightful reading entitled "Catching the train," following which Edward F. Parlee, treasurer of the Montclair Association spoke briefly.

Vice President C. J. Axberg of the Norfolk Downs Association urged an increase in membership and pointed out the power and benefits to be received in Norfolk Downs by organization.

President Stephen B. Little of the Ward Four Association congratulated Norfolk Downs on its association which should be a valuable asset. As a previous speaker said membership was the keynote.

In West Quincy they had not set the world on fire but were still trying. Among the things they had accomplished were the change of building regulations and a continuance of work on the parkway. Better car service to Fore River and the Tubular Rivet works had been received.

They had been attempting to get one car, morning and evening, to take workers from West Quincy to the chocolate mills at Milton Lower Mills for a five cent fare but the Bay State Street Railway had not granted their demands. The association also desired the extension of tracks from East Milton to the granite bridge, thus securing through service with Boston.

Willard street from East Milton to the Randolph line is desirable as a state road.

Following the speakers, refreshments were served by a committee of ladies consisting of Mrs. H. W. Dunmore, Mrs. J. M. Clements, Miss Grace Thomas, Miss Edna Thomas, Miss Ethel Axberg, Miss Edna McDonald, and Miss Grace McDonald.

The officers of the association are President—H. W. Dunmore.
Vice President—C. J. Axberg.
Secretary—N. E. Gould.
Treasurer—H. W. Howard.

OPPOSED TO POST CARD CANVASS

Progressive Committee Man Does Not Favor Movement

CONVENTION SUGGESTED

It is highly improbable that state committee man John H. Johnson will agree to the proposition submitted by Dr. C. S. Millett of Brockton that the congressional candidate for the Progressive party nomination be decided by a post card canvas.

The contest between Major Charles Williamson of Brockton and Col. Henry L. Kincaide of this city is a sharp one, and although good feelings exist between the two aspirants there is nevertheless a hot contest being waged.

The state committee, becoming acquainted with the situation suggested that both men appoint a representative to confer with a member of the state central committee to decide as to how the candidate will be chosen.

John H. Johnson of this city, representing Col. Kincaide, Dr. C .S. Millett of Brockton representing Maj. Williamson, and Raymond P. Delane of the state central committee have been in conference on the matter.

A post card canvas as proposed by Dr. Millett is very unfavorable to Quincy Progressives. They seem to prefer a convention to which will be sent a delegate for every one thousand of population in the cities and towns. Under the latter Brockton would have 57 delegates and Quincy 33. The contest would then be swung into the other places in the district for Col. Kincaide to be given the nomination. A decision will probably be made today.

VISITING EPWORTHERS.

The Epworth League of the Swedish Methodist church of Brockton, will visit the Epworth league of St. Paul's Swedish M. E. church, Fort street, Sunday afternoon. A union meeting will be held by the two leagues at 4.15 P. M., in the church. The program will be furnished by talent from the Brockton people. After this meeting a luncheon will be served in the church vestry. The evening service will be held at 7 o'clock Rev. Karl Sein pastor of the Swedish M. E. church at Brockton will be the speaker at this meeting. Songs and music will be rendered. All are welcome. Seats free.

CITY COUNCIL.

Mayor Stone has called a special meeting of the City Council for Monday evening to act on the following matters:

To receive and act on communications from the Mayor.

To draw jurors.

To act on the order appropriating $2,000 for the collection of garbage.

PRACTICAL AERO FLIGHT

Zeppelin Dirigible Passes Over Sea and Visits Danish Cities

Hamburg, Sept. 20.—The Zeppelin dirigible balloon Hansa made an oversea voyage to Denmark and Sweden, visiting the Danish capital and Malmo, a Swedish naval port. The trip occupied thirteen hours, which included a landing at Copenhagen for luncheon.

The fastest train between Hamburg and Copenhagen runs the distance in nine hours. German military experts point out that the air voyage was far more difficult than a flight from Cologne to London.

☞One man who knows what he is talking about says of the letters of Irving L. Shaw, which are appearing serially in the Ledger, that "They are every word true." Are you reading them? If not get the Saturday Ledger and read Mr. Shaw's explanation of 'What is the matter with Quincy?"

Too Late For Classification.

TO LET—Wollaston, lower apartment in two family house 7 rooms, everything first class. Rent $25. per month. Apply 23 Standish avenue. 20-6t

WHEN SOUTH MEETS WEST

Then Look Out for a Hair Raising Contest

CHAMPIONSHIP AT STAKE

Saturday afternoon's game between the South Quincy and West Quincy teams decides the pennant winners of the Quincy City League, and with fine weather attending the Old Colony grounds the season should wind up in a blaze of glory. South Quincy held first place until Makaria defeated them last Saturday when their loss boosted West Quincy to a tie.

Stanley Bates, who has just returned from a summer of baseball in Nova Scotia, will do the honors for the South Quincy boys. Two years ago, before a large and enthusiastic bunch of rooters, he pitched a no-hit-no-run game for the Makarias and clinched the championship of Quincy for that year. The question now is can he repeat his success in tomorrow's game.

In 1909 he was the premier high school pitcher, in 1910 he pitched for Makaria and the Old Colony league teams, winning 23 games, losing four and tieing one. Last year he performed for the Frederickton, N. S., champions of the Brunswick-Maine league, and this year he has been on the mound for the Halifax boys, champions of the Nova Scotia league.

Connelly and Mulhern will report to Manager Barry as the West Quincy pitchers. Both are good, have plenty of bends and smoke, and can use their heads in a way which makes a win. All they need is the proper support and they will go some.

The lineup for the big game tomorrow for the championship between the South Quincys and West Quincys is as follows:

SOUTH QUINCY	WEST QUINCY
Gillis, 3b	lf, Duggan
Galvin, cf	3b Mannex
Ganzel, 1b	cf, McTiernan
Dam, lf	rf, Mulligan
Elcock, 2b	1b, Desmond
Berluchi, rf	2b, Hoxie
Erickson, rf	ss, Maloney
McCarthy, ss	ss, Little
Cannon, c	c, Pittipit
Chapman, c	c, Duggan
	p, Mulhern
Bates, p	p, Connelly

ON THE DIAMOND

American League

At Cleveland:	R	H	E
Cleveland	9	10	1
Boston	3	9	6

Batteries—Steen, Kahler and Carisch; Hall, Van Dyke and Cady.

Second Game:	R	H	E
Cleveland	6	10	0
Boston	0	5	2

Batteries—Baskette and McNeil; Bedient and Nunamaker.

At St. Louis:	R	H	E
Washington	4	9	1
St. Louis	2	6	2

Batteries—Hughes and Williams; Hamilton and Alexander.

At Chicago:	R	H	E
Chicago	1	2	1
Philadelphia	0	3	1

Batteries—Walsh and Sullivan; Houck, Coombs, Egan and Lapp.

At Detroit:	R	H	E
Detroit	6	5	4
New York	5	4	4

Batteries—Boehler, Lake and Onslow; Keating and Williams.

National League

At Boston:	R	H	E
Boston	7	10	3
Pittsburg	5	11	0

Batteries—Hess and Kling; Cooper, Adams, Smith, Gibson and Simon.

Second Game:	R	H	E
Pittsburg	8	16	2
Boston	7	13	1

Batteries—Hendrix, Cooper, Ferry and Simon; Dixon, Tyler and Rariden.

At Brooklyn:	R	H	E
Brooklyn	9	1	2
Chicago	6	9	3

Batteries—Curtis, Knetzer and Miller; Madden and Archer.

Second Game:	R	H	E
Chicago	12	12	0
Brooklyn	4	8	3

Batteries—Reulbach, Smith and Archer; Stack, Allen, Phelps and Miller.

At New York:	R	H	E
Cincinnati	3	6	3
New York	1	8	3

Batteries—Suggs and Severoid; Tesreau and Wilson.

Second Game:	R	H	E
Cincinnati	2	9	1
New York	2	7	1

Batteries—Fromme and Clarke; Mathewson and Wilson.

☞Anniversary Patriots of Aug. 31st on sale at Ledger Office, 5 cents a copy ready for mailing, postage 5 cents extra. Have you sent a copy to your friends?

SENTENCED IMPOSED

Mulligan and Fitzgerald Given Long Terms

FOR FELONIOUS ASSAULT

Arthur B. Mulligan and Joseph Fitzgerald two of the four Quincy youths convicted in the superior court this week for felonious assault on Mary Berg at Quincy received their sentence Thursday in the superior court at Dedham. In considering the cases Judge King consumed nearly an hour. Mulligan and Fitzgerald were sentenced to not less than three nor more than five years in states prison. Starr and Bavin, the other two, will be sentenced today.

OLD ENOUGH TO KNOW BETTER

Another Incident in the Wave of Spreading Crime

Several complaints have been made to the police of late that young girls in the vicinity of North street were being enticed into the woods by an old man who was taking liberties with them. Inspector Goodhue who made an investigation of the case found a serious condition of affairs and later swore out a warrant against John Lennon, a laborer aged 60 years, charging him with felonious assault on a young girl and with being idle and disorderly. Before he could serve the warrant however Lennon attempted to take French leave. Officer Murray spotted him in City Square Thursday afternoon however and promptly placed him under arrest. Lennon was arraigned on both complaints in court this morning and held in $550 until Saturday morning for a hearing.

DISTRICT COURT.

John Lennon was arraigned for being idle and disorderly and for attempted felonious assault at Quincy and was held in $550 until Saturday.

Henry Hankin and William H. Hern were fined $15 each for disturbing the peace and $10 each for drunkenness at Milton.

Mathew Hennessey was arraigned for drunkenness at Braintree and was placed on probation until March 5, 1913. He was also arraigned for assault on Herbert H. Holman at Braintree and was fined $15.

Spencer H. Vanauken was fined $15 for drunkenness at Weymouth.

TWO INQUESTS HELD.

Inquests were held before Judge Avery this morning on the death of Francisco Pasqualene, a railroad laborer killed by the cars August 23, and on the death of John F. Murray, a coal passer, killed by the cars at the Quincy depot June 20.

BURIED AT MT. WOLLASTON.

The funeral of Robert Elder, who died after an operation performed at the Johns Hopkins hospital, Baltimore, took place from his late home, 26 Pearl street, today. Rev. C. C. Tilley of the Calvary Baptist church, officiated. It was his first funeral service since he assumed the pastorate last Sunday. Burial was in Mt. Wollaston cemetery.

A BASE BALL EXPRESSION.



He "Muffed" the Ball.

THE QUINCY DAILY LEDGER

LARGEST **GUARANTEED** CIRCULATION IN THE CITY

Vol. 27 No. 222 QUINCY, MASS., SATURDAY EVENING, SEPTEMBER 21, 1912 PRICE TWO CENTS

MR. SHAW DEPLORES RESIGNATION OF TAX COLLECTOR CHILD

Says Only 63 Per Cent of Tax Levy Was Collected in 1911, And 87 for 1910

Poll Tax Collections Do Not Rise Over 75 Per Cent

The sixth in the series of letters from the pen of Irving L. Shaw, on the City's finances, appears in this issue of the Ledger, and no doubt like its predecessors will be eagerly perused by the citizens in general. Another will appear Wednesday. The letter follows:

Editor of the Ledger: The collection of taxes is one of the most important functions of the city government. The whole financial strength of the city depends, chiefly, upon the promptness and efficiency of the Tax Collector in gathering the revenue. I fully agree with the statement of Collector Child, published in the September 11th issue of the Ledger, that "The strong financial cities and towns in Massachusetts are those whose taxes are collected promptly."

So, in attempting to discover "What's the matter with Quincy?" this important branch of the city's administration must not be overlooked.

There is one practice in vogue in Quincy to which I believe can be traced a very substantial part of our troubles; namely, that of allowing taxes to remain unpaid for a period of at least two years before legal steps are taken to enforce payment, and then not following up the delinquents very sharply.

Most of our neighboring cities and towns hold their "tax sales" in the year following the levy so that these assets are liquidated within a year of the assessment; the city thus getting the money promptly to use in paying off its temporary loans and in running its administration. If such were the case in Quincy our temporary loans could be PAID, instead of new debts being contracted for that purpose, and "refunding" would never be heard of. In some of our more progressive cities and towns the tax sales are held as early as the month of January following the assessment. Our ordinances clearly provide for this being done in Quincy.

The State Legislature has recently taken cognizance of the necessity of prompt collections in the passage of the law directing the Tax Commissioner to sue Collectors on their bonds for taxes uncollected after three years. (Some of Quincy's revenue has been outstanding since 1894 and very considerable amounts have had to be abated because of uncollectability

(Continued on Page Two.)

UNION ADOPTS RESOLUTIONS

Against the Further Imprisonment of Ettor and Giovannitti

At a meeting of the Granite cutters union this week it was voted to adopt resolutions relative to Ettor and Giovannitti the two I. W. W. leaders now awaiting trial. The granite cutters want it understood that they have no connection with the I. W. W. in any way but feel that these two men were more harshly treated than they should have been.

PRATT'S BREAD—baked by experts in a light, well-ventilated building. All grocers.

Piano Sacrifice FOR CASH

Grand Upright, in excellent condition for sale. Can be seen this week only at Prof. Wrigley's, 1 Adams St., Quincy. 16-6t O1w

Cafe Chantant

The coming social event of the season.
Given under the auspices of the

Quincy Women's Club

Alpha Hall
October 18

Light Refreshments served in first class style.
Tables reserved for parties of any number.

Engage Early

All the attractions of a POP CONCERT
FINE SINGING —— FANCY DANCING

Pinkham's Orchestra

Best of all a presentation of

The Fair Barbarian

Ask those who saw it last spring
and they will tell you not to miss it.

Tickets— including everything —$1.00

Sold by the members of the Executive Board
and MRS. EBEN W. SHEPPARD
Number of tickets limited.

Sept. 21-pl-1t

MELANCHOLY ENDED HER LIFE

Winnie Holleran Just From Ireland Was Homesick

CUT HER THROAT

Returning to her home after an absence of a few minutes Friday afternoon, Mrs. Harold Gates, of 24 Glover avenue, was horrified to find the body of her domestic, Winnie Holleran lying on the floor, in a pool of blood, with her throat cut. Investigation showed that the girl had found Mr. Gates razor and with it had cut a deep gash in her throat causing her to bleed to death.

Mrs. Gates lost no time in notifying the authorities and Sergt. Larkin took charge of the body until the arrival of Medical Examiner Fred E. Jones, pronounced it a case of suicide and turned the body over to an undertaker. Dr. Jones said that it was undoubtedly a case of melancholia.

The girl, who was about 20 years of age, came from Ireland about a month ago and had been in the employ of the Gates family about ten days. She had complained of being homesick and had brooded more or less. It is thought that while left alone she again became melancholy and finding the razor ended it all.

The girl has a sister who lives with the family of Richard R. Freeman at Wollaston, who was notified and claimed the body. It is also said that she had a cousin residing in South Quincy.

GENTLEMAN'S NIGHT PLANNED.

The Violet Club will hold gentlemen's night Tuesday evening at the home of Miss Sadie Mellen, Washington street. The committee in charge are Miss Catherine Yule Miss Jennie Taylor Miss Sadie L. Mellen and Miss Sadie Wilson.

POLITICAL ADVERTISEMENT.

At the Primaries Sept. 24, 1912

VOTE FOR

Everett M. Bowker

of Brookline



Republican Candidate
--- FOR ---
Norfolk County Commissioner

Dr. Bowker has served 12 years as member of Brookline School Committee. Now on third year as Selectman, being Chairman of Finance Committee, also Chairman Public Health Committee. On Republican Town Committee for 12 years. Brookline's unanimous choice for County Commissioner 3 years ago. For the vacancy caused by the death of Silas A. Stone, he had the endorsement of 600 representative Republicans, for the appointment to the Board of County Commissioners. His opponent had less than 100.

Active, Faithful and Conscientious

More than 1,000 Republicans signed his nomination papers.

THOMAS M. BUTLER,
57 Putnam St., Quincy.
Sept. 21-1t

WOLCOTT ANSWERS CRITICISMS OF LABOR VOTE BY MISS FOLEY

Voted Against 54 Hour Bill Not to Handicap Competition With Other States

"Voted With Sincere Desire to Improve Conditions"

The following correspondence will prove interesting to the voters of Quincy, especially those who heard Miss Foley assail Roger Wolcott's political record in City Square Wednesday night.

Quincy, Mass., Sept. 19, 1912.
Roger Wolcott, Esq., Milton, Mass.

"Dear Sir:—I see you are a candidate for the Republican nomination for a seat in the State Senate.

"Last evening, Miss Margaret L. Foley addressed a great multitude of people in City Square and devoted considerable attention to your political record and your attitude toward the common people. She charged among other things that you voted against the 54 hour bill, which was designed to benefit women and children who work in mills and factories. I am interested in knowing whether the allegation is true, and, if true, what your reasons were for voting against said bill.

"Kindly indicate whether I shall be at liberty to make public your reply.

Yours very truly,
John D. Mackay."

September 20, 1912.
John D. Mackay, Esq., Savings Bank Bldg., Quincy, Mass.

My dear Sir: I am in receipt of your letter of the 19th inst. in regard to Miss Margaret Foley's remarks on my labor record, two nights ago, in Quincy. I take pleasure in confirming her statement that I voted against the Fifty-Four Hour Bill, so-called. My reasons for so doing were as follows:

In the first place, at the time the Fifty-Six Hour Bill was enacted there was a very definite understanding between the labor representatives and members of the Senate and House who voted for the same that this was entirely satisfactory to the representatives of labor and that until conditions in our factories radically changed they would not endeavor to secure a further reduction in the working hours. This agreement was violated by them in pressing the Fifty-Four Hour Bill without the change in circumstances which would have justified it. There is room for a great difference of opinion as to how far considerations of health should lead to the further reduction of the working hours of our people employed in industrial pursuits. Personally, I work considerably more than fifty-six hours a week at my occupation, (and I have no doubt that you do the same,) and I do not find that it injures my health. Just across the border from our Fall River mills and also across the border from the mills at Lowell and Lawrence, the factory employees in the neighboring states of Rhode Island and New Hampshire are working on a considerably longer schedule than ours. I have not heard that their health is noticeably worse, on the average, than that of our own industrial employees. There is one thing for all true friends of labor to consider and that is that there is a point beyond which such handicaps as the legislation in question will make it impossible for our Massachusetts manufacturer longer to compete with those in other states, and I feel very strongly that the bulk of our laboring class would not be benefited by legislation which would compel our Massachusetts mills to go out of business. I should be glad to have you indicate whether, in your opinion, fifty-six hours is not a reasonable limit for the working week, having in consideration the question of health, which is all that enables us to legislate on the subject at all.

I fear that Miss Margaret Foley is somewhat prejudiced in regard to my candidacy because of my opposition to woman's suffrage. Incidentally, I note in today's paper that our State branch of the American Federation of Labor yesterday voted not to endorse woman's suffrage, this year.

There is nothing which I am ashamed of in my labor record during my four years' service in the House. I have not with me the Journal of the House of 1909, but I select at random

(Continued on Page Three.)

BROCKTON'S BIG FAIR

OCT. 1, 2, 3, 4.

The $50,000 Show!

SEE Bonita AND THE
SPORTS OF ANCIENT ROME.
Horse Show—Stage Show—
Firemen's Muster—Athletic Meet—
Trot, Pace and Running Races—
Marathon Run—
Cattle and Poultry Exhibit—
Three Bands of Music—

Everything Bigger and Better than Ever.

Excursion Tickets including Admission
From Quincy 95c
THE BIG SHOW FOR THE SMALL PRICE

Sept. 21-1-6t-o- 2w p1w

NOTICE

In order to give each pupil his desk and chair as a

Souvenir of the Old Wollaston School

we will sell them at the school on

Monday, September 23

only for

25 Cents a Set, Desk and Chair

L. GROSSMAN & SONS
The Only Building Dismantlers in Quincy
29-2t

POLITICAL ADVERTISEMENT

FOR COUNTY COMMISSIONER

In presenting the name of Fred L. Fisher for the office of County Commissioner for three years the undersigned feel that they have the right man for the office. Norwood has never been represented on this Board by a commissioner.

Mr. Fisher is a representative man of sound common sense and practical business ability. He has occupied many positions of trust and responsibility, serving for many years as Selectman, Assessor, Overseer of the Poor and Surveyor of Highways, and Representative to the General Court, and at present Associate County Commissioner. His large dealings in real estate and knowledge of men and affairs fit him to fill this office with honor to himself and credit to his constituency. If elected to this honorable position he will bring to the office ripe judgment, faithful service, honest effort and impartial justice. We cordially indorse his candidacy.

FRANK G. ALLEN
JOHN V. CARLSON,
LEWMON G. MARSTON,
ROBERT T. BARR,
HENRY I. EVERETT,
FRANK S. ELLIS,
Sept. 14-21 2t

BURGLARS CARRIED AWAY $60 FROM HOME OF J. A. BOONE

Wollaston the Scene of Three Breaks in as Many Nights, With Profitable Results.

Clothing Valued at $200 Taken From the Smith Store

The third in a series of breaks in Wollaston on the last three sonsecutive nights took place Friday evening when the residence of James A. Boone, 12 Muirhead street, Wollaston Park, was entered and nearly sixty dollars in bills taken.

The burglary, which was evidently the work of professionals, took place while Mrs. Boone was absent at the Friday night prayer meeting of the Park and Downs Congregational church and was conducted under the glare of the kitchen light and within a dozen yards of an occupied house.

Mrs. Boone returned from the church about 9.15 and coming in through the back yard noticed the outside door of the rear hallway open.

This made her suspicious and she returned to the church for assistance. Upon entering the house it was found that only one of the bed chambers had been ransacked the burglars evidently having been disturbed in their work.

The contents of a bureau had been turned out on the bed and a purse containing $50 in bills and a hand bag with six dollars rifled.

The door through which entrance was effected gave evidence of professional work, scratches showing that the key in the door had been manipulated with tools from the outside after the wire of the screen door had been cut.

The first of the series of breaks occured Wednesday night when the store of Smith Brothers, gentlemen's furnishings, Newport avenue, Wollaston was entered and over $200 worth of woolen goods stolen.

Admission was gained through a rear window and the contents of the store, were thrown about and left in great disorder.

At the store of Louis P. Marker, electrician, in the Post Office Building, Wollaston were evidences of a break on Thursday evening, although nothing was discovered to be taken. At this place entrance was probably made from the rear and is thought to be the work of some local operators as familiarity with the position of the electric light switches was shown.

J. W. Isbester who resides at 88 Beale street, in the apartment over the store, heard noises below and upon investigation saw two fellows on the street who were no doubt on watch.

He went upstairs to get his coat and went to notify Mr. Marker at his residence but did not find him at home. Upon his return, Isbester did not find anyone at the shop but entered and turned off the lights.

In the morning these were again found lighted showing the place had been entered a second time. In the office papers had been disturbed but the prowlers were unable to find any money.

TAG DAY

SATURDAY, SEPTEMBER 28

FOR THE QUINCY DAY NURSERY

HELP THE LITTLE ONES

Sept. 21-2t 21-25

TWO NEW HALLS
IN THE BEST LOCATION IN QUINCY

The New Colonial Hall
Hancock Hall
Hancock Building, City Square

The former District Court Room is being changed into "The New Colonial Hall" with ante-rooms, complete stage, scenery, an excellent floor for dancing, and everything of the best. "The New Colonial Hall" will be decidedly larger than the former "Colonial Hall" which is now being used for offices. The seating capacity will be something over 250.

The former Probate Court Room is being changed into "Hancock Hall" with merely a platform, but with an excellent floor for dancing and everything of the best. The seating capacity will be something over 150. This hall will be especially adapted for small meetings and even for committee meetings.

The prices are very reasonable with special prices for afternoons. Bookings are being made NOW.

QUINCY REAL ESTATE TRUST
Greenleaf Block, Quincy

QUINCY DAILY LEDGER
Established 1869
THE HOME NEWSPAPER
Published every evening (except Sunday) at 1424 Hancock Street, Quincy, Mass., by the . . . .
GEORGE W. PRESCOTT PUBLISHING CO.
Incorporated.
Entered at Post Office, Boston, Mass., as Second class Matter
BRANCH OFFICE
National Newspaper Bureau,
219 East 23d Street,
New York City
Subscription
By the year $6.00
By the month .50
Telephone, Quincy 425
Copy for changes of advertisements should be in the office on the afternoon previous to publication to guarantee insertion.

EDITORIAL COMMENT.

New York is to expend $38,000,000 for its schools this year. One may be excused for asking if any of this is to be grafted.

The spreading of a certain species of crime in this locality is not very creditable. Adequate punishment in the cases now pending may have a tendency to check such outrages.

The girls with the white dresses, short sleeves and bareheaded did not find it so comfortable yesterday. The more sensible of them wore sweaters.

How much will be left to divvy among the heirs when that Russell identity case is ended?

Now that the time is approaching for the primaries, the Boston Democratic candidates have thrown discretion to the winds and are going after each other hammer and tongs. There will be a lot of sore heads and much balm of Gilead will be required to heal the wounds between the caucus nad election day.

Mayor Stone is happy in his selection of a successor to James F. Burke on the board of library trustees. The citizens in general approve the appointment of George A. Sidelinger.

Some youngsters seen in the City Square the past few nights after the ringing of the Curfew bell, looked as though the proper place for them was home.

Profanity or vulgarity are neither edifying nor manly. The habitual user need look for no approval, not even from those who may laugh the loudest at the alleged wit or brightness.

While regretting the departure of the Quincy Challenge and Bermuda cups there is only one thing to do, get together and inaugurate a campaign for their return as soon as possible.

Women may be able to express their preference but they will not "vote for the first time this fall in Massachusetts for a congressional candidate" despite the claims of contemporaries.

That New York hotel proprietor who announces that he has engaged a quartette from abroad to enliven his lounge to encourage smoking among women, may have said enough to have the federal authorities interview him with regard to violation of the foreign contract labor law.

The suicide who desired that the ashes and false teeth of his wife be buried with him, was certainly thoughtful. He was among that class who never forgot an errand or commission intrusted to them by their better half. Force of habit goes a long way.

Turnabout is only fair play. A New York deck hand jumped into the river and saved a dog from drowning. Many a person owes their lives to sagacity of dogs.

The Philadelphia and Washington teams will probably keep up their seesawing between second and third place to the end of the chapter.

Where the older men of the yachting sport lay down the tiller the younger ones of the rising generation must pick it up maintain this grand sport up to its present high standard.

South or West, take your choice. The decision will be rendered this afternoon on the Water street grounds

If as one man says "everything in Mr. Shaw's letters in the Ledger is true it looks as though it was up to the taxpayers to solve the problem of "What is the matter with Quincy?" The remedy is in the hands of the people Will they do their duty? Will they exercise their privilege of voting? Will they take an active part in the management of the city or let a few politicians do it? It does no good to hear about "What is the matter with Quincy" unless a strong medicine is taken internally and individually. Sugar coated pills won't do the work.

One solution of the problem of "What is the matter with Quincy?" was answered the other day by a stranger in our city who said, "I was never in a city or town where the citizens showed such a lack of civic pride." His business was such that he had occasion to visit many towns in New England and opportunity to study their condition. He said Quincy was about the worst he had found.

That there are grounds for his criticism we are reluctant to admit for only the other day one of our returning vacationists said "Yes I am back after an enjoyable visit in a beautiful progressive city in Western Massachusetts and I am ashamed of my own city. Up there they all work for their city instead of working it.

TRUE SPORTSMANSHIP.

It developed at the Cup night of the Quincy Yacht club that the youngsters, who engage in the sport all season and drive things while their sires are off cruising in other waters, have a fine sense of honor. Their competitions are usually keen and for blood but that does not for a moment permit them to forget the spirit of fairness and true sportsmanship. In this they have good examples among the older members of the club. Sharp practice is tabooed. Nothing like it is countenanced. Sonslike fathers are in the game for the pure love and advancement of the sport and if they cannot win fair they do not want to win at all.

Young Holbrook Ayer who is now away at school is one of the boy yachtsmen at Houghs Neck. In a race the first of the season he finished a good winner, leading all the other boats to the finish line and the judges were prepared to credit him with a win. But the youngster thought otherwise.

Rounding up to the judges he told them he had withdrawn from the race and when asked the reason said he had fouled one of the buoys in turning. No one else had remarked this violation of the racing rules, but the young fellow knew himself he had done wrong and was too honest and too much a sportsman to take advantage of no one seeing him to get the win to credit to his per centage.

Such conduct as that leads to good true sport. It is an object lesson to many older yachtsmen, especially among some who resort to all sorts of sharp practices to win and so bring the good sport under a cloud. But yachting under such conduct as that of young Ayer will live long after the tricky helmsman is forgotten.

SATISFACTORY APPOINTMENT.

Mayor Stone is particularly fortunate and happy in his choice of George A. Sidelinger as trustee of the public library to fill the vacancy created by the death of James F. Burke. The appointment seems to have met with hearty public approval.

Mr. Sidelinger is no new figure in city affairs. He has held several positions of trust all of which he filled in a most creditable manner to himself and to the good of the community. Pressure of business forced him to decline further consideration in the line of public office which took up so much of his time and he retired much to the regret of those who were satisfied with his service.

As a business man he has made good and ocupies an eviable position in the business world.

Under those circumstances Mayor Stone has made no mistake in selecting Mr. Sidelinger and the library will have the benefit of his experience and judgment in the administration of its affairs.

VARIABLE WEATHER.

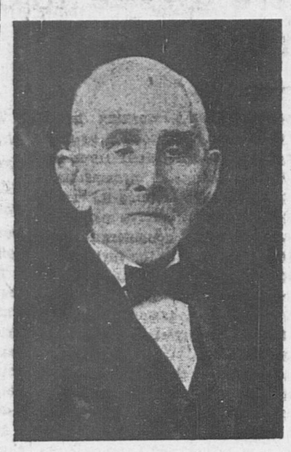
The week just closing has produced variety enough in the weather line to satisfy the most exacting person. It hes been variable with a vengeance, from the dog day type to the cloudy, threatening fall sort with a rain storm thrown in here and there for good measure. Sunday opened up pretty warm, rather uncomfortable, with a heavy rain storm early Monday morning, followed by cooler and clear. Tuesday was likewise comfortable and Wednesday started in to follow suit but wound up with a rain in the evening.

Thursday saw another vision of dog day weather looming up. There was a quick shift from warm to lighter and cooler clothing and the discarded straw hat was once again pressed into service. It was really uncomfortable all that day, but at night came a cooling shower and Friday opened cold and raw and cloudy with a drop in temperature of 30 degrees over the previous year. One would have to carry around a change of clothing in a suit case to meet all the varying conditions in the 24 hours and keep comfortable. Such rapid and various changes, going from one extreme to the other within 24 hours are not the most comfortable things in the world and besides the discomforting qualities they are rather severe on health. Certainly they cause considerable illness of one kind and another and keep people wondering what is coming next. Yet as we have no hand in the manufacture of the weather we must grin and bear and take what is coming to us with the best grace possible.

BORN, SEPT. 21, 1818.

Born in 1818! That's going back some! Today, Braintree's well known citizen, Anthony Dyke, rounds out 94 years on this mundane sphere, and his neighbors and friends are pleased to find him so well, so alert, and so contented. It is a remarkable age for a man who has followed the sea for twelve years, run on a locomotive 40 years having followed railroading for 58 years.

Each year now, friends and organizations of which he is a member extend congratulations on these anniversary dates. Mr. Dyke is the oldest



ANTHONY DYKE.

member of Rural lodge of Masons of Quincy, a charter member of Puritan lodge, I. O. O. F., of Braintree, and Amana Rebekah lodge of Braintree, Pilgrim chapter of R. A. Masons, Abington council and Old Colony commandery of Knights Templar.

Mr. and Mrs. Dyke reside at 58 Hancock street, South Braintree, and Christmas day, 1911, was the 56th anniversary of their marriage. Mr. Dyke is the oldest man in Braintree, and the proud possessor of a gold-headed cane which is a perpetual trophy, and will upon his death go to the oldest man then a resident of the town.

Mr. Dyke was born in North Easton, Sept. 21, 1818, but his parents Mr. Anthony and Mrs. Mary Curtis Dyke moved to Braintree when he was quite young, so that he is almost a life-long resident of the town. He was educated in the public schools of Braintree.

In 1836, at the age of 18, he went to sea on a whaler for a three-year's cruise, and during the 12 years he followed the sea he sailed around the world.

In 1848, at the age of 30, he took up railroading. First he was a fireman on the "Cape Cod railroad," and a few years later when the "Old Colony railroad" had but nine engines and 37 miles of track between Boston and Plymouth, he became a fireman on that road, and soon an engineer. He ran the Boston and Plymouth trains for about 20 years, and later before the consolidation of the "Fall River railroad" with the Old Colony, he ran a round trip of 140 miles per day between Boston and Newport, R. I.

It was not until 1888, at the age of 70, that Engineer Dyke gave up his locomotive. His record is a rare one, for during all these 40 years he was in the cab he never had an accident which injured a passenger or member of the train crew, or a property which cost the railroad company one cent. From 1888 until 1906 Mr. Dyke had an easier job in the railroad shops, being retired only six years ago on half pay.

There are two sons, Henry H. Dyke of Worcester, and William C. Dyke of the Sailors Snug Harbor at Staten island, New York. A grandson Harold Curtis Dyke is married and lives in New York city. Mrs. Dyke was before her marriage Miss Christiana Soule of Kingston.

Mr. Dyke may be seen upon the streets of South Braintree almost daily. He is a little deaf and his eyesight is impaired, but on the whole he is in good health and enjoys sociability.

NEW TIMETABLE.

The fall and winter schedule of passenger train service on New York, New Haven and Hartford railroad will go into effect at midnight Sunday Sept. 29. New timetable showing changes in service will be in the hands of the ticket agents Sept. 27.

READ LEDGER ADVS.

WILLIAMSON MAY RUN ANYWAY

Report that He Plans to Bolt Progressive Decision

IF NOT THE CANDIDATE

The contest for the Progressive party congressional nomination is developing a little feeling between the people of this side of the district and the supporters of Major Williamson, the Brockton aspirant. The difficulty is presented because an agreement has not been reached as to how the candidate will be named. Brockton wants a post card canvass and Quincy progressive favor a convention of delegates.

The matter is now in conference before Raymond P. Delano of Dorchester representing the state central committee; John H. Johnson of Quincy representing the candidacy of Col. Henry L. Kincaide and Dr. C. S. Millett of Brockton representing the Major Williamson supporters.

It is a matter of common report in the fourteenth congressional district south of Quincy that Dr. C. S. Millett and Major Williamson have made the statement that unless the congressional primary committee appointed to arrange a fair basis for elimination for the progressive party candidate accept a basis for the primary to be dictated by Major Williamson that Major Williamson will run anyway as a progressive candidate on nomination papers regardless of whether the rank and file of the progressive party of the district select Col. Kincaide or not.

When state committeeman, John H. Johnson was seen this morning by the Ledger reporter he stated that the committee conference proceedings were not to be divulged until the final decision had been reached and that while he had heard the same report that the only comment he cared to make on the matter was that it seemed too bad that a party composed in the main of high-minded honorable men with no personal ambition for public office and with the welfare only of the people of the progressive party at heart should be compelled to have associated with them men who apparently have no thought of anything except the gratification of personal and political ambition, that he could hardly credit at first that a man of Major Williamson's personal standing could take such a position, but that unfortunately he feared that the report was true, as it had come to him from several directions.

FIRE BOX CHANGED

Work was commenced this morning making connections with the underground conduits for the new interchangeable fire alarm box to take the place of box 227 on the corner of Hancock and Chestnut streets. The box will be placed near Hancock street, on an iron post and be surmounted by a gas lamp, similar to the arrangement in front of the First church. The number of box 227 will be changed and placed in commission at West Quincy.

D. E. WADSWORTH & CO. Inc.

Mark Down Sale
Low Neck Waists

$2.98 now $2.50
1.98 " 1.50
1.50 " 1.00
1.00 " .79

THE SHIRT WAIST STORE

MR. SHAW'S LETTER

(Continued from Page One.)

through the "old age" of the assessment.) I am informed that the Joint Special Committee on Municipal Finance, now sitting at the State House, is seriously considering the advisibility of reducing the time from three years to one year.

Let us see just where Quincy stands in the matter of prompt collections. Of the tax levy of 1911 less than two-thirds was collected up to the end of that fiscal year, the exact percentage being 63.5 per cent. This leaves 36.5 per cent outstanding, over one-third of the levy. Of the 1910 levy only about 87 per cent had been collected at the close of the second year (December 31, 1911,) leaving about one eighth of the levy still outstanding.

A city ordinance provides that "If any taxes are not paid before the first day of January, " (following the date of levy,) "the Collector shall forthwith issue a summons demanding the payment thereof".....and further "If said tax and the interest due thereon, and twenty cents additional for said summons, are not paid in fourteen days after the service of said summons, the Collector shall forthwith collect the same according to law." This ordinance clearly contemplates the liquidation of all taxes during the month of January following the date of assessment. How many collectors have ever lived up to this ordinance? Where is the warrant found to let any tax run for TWO years? Has the present Collector lived up to the letter or spirit of this ordinance in the matter of previous tax warrants recommitted to him?

I am credibly informed that he has tried to come a little nearer doing his duty in this regard than any of his immediate predecessors had done, only to meet with the disapproval of the "administration."

Believing the following statements are pertinent facts which the people are entitled to know about, I deem it my duty to live up to the agreement in my opening letter, and present the information gathered "without fear nor favor."

If you and I, Mr. Average Citizen, are paying our taxes faithfully, we are entitled to demand that others do the same, and to know about it if someone else is being given a more favorable deal.

In the above mentioned article of the Tax Collector appears this statement:—"The serving of warrants by constables to force collections has been unheard of for the past few years. The use of them this year has brought very good results, and will probably be used more frequently before the close of the administration." It is refreshing to find a city official trying to do his duty without showing favoritism; but that article contains another statement which does not square up completely with facts reported to the writer. After making some appropriate remarks anent the difficulties under which a tax collector labors, being as he is appointed by the Mayor; and suggesting that tax collectors should be under the supervision of the State authorities to remove the influence of "politics or pull" which results in "Special privileges," the Tax Collector says: "The present administration has not hampered the collections and special effort has been made to clean up all collectible back taxes with very good results." Let this statement be weighed in the light of the following incident which was reported to the writer by a person having intimate knowledge of the whole affair.

It seems that the Tax Collector had found, among others, a personal tax against a member of one of Quincy's well-known, wealthy families, which was four years overdue; and without consulting the "administration" (an alleged breach of official etiquette) he had issued a warrant for the delinquent's arrest. The warrant was served, and the delinquent brought before the Collector. He was very much surprised that the matter had not been made clear to the Collector by the Mayor, and requested the privilege of counsel, and also that the Mayor be called. This was agreed to, and his attorney and the Mayor shortly appeared. After considerable discussion wherein it appeared that the tax had been assessed 4 years ago, and had never been abated, the Mayor suggested that the matter be postponed if possible in order that he might be given an opportunity to "look into the matter." The Collector thereupon exercised his privilege of vacating the warrant for the period of 14 days. At the end of this period, not having heard anything more of the matter, the Collector issued a new warrant, and the delinquent was again apprehended and brought before the Collector. This time he was very much upset (as he had lost his train to Boston) and demanded to be told whether the Mayor hadn't explained the matter to the Collector and "fixed it up." Being answered in the negative, he again desired to have counsel and that the Mayor and City Solicitor be called. When these officials had all arrived the matter received further discussion at length. The Mayor wanted to know if the matter couldn't be compromised by a small payment; but the Collector stated he had no authority to compromise a tax which had been legally assessed four years ago and never abated, and that his only recourse was to collect the tax or put the delinquent in jail. No amount of discussion on the part of the Mayor or City Solicitor could budge the Collector this time, (thanks be) so finally the tax was paid, and Quincy got what was coming to it for once. After the smoke had cleared away the City Solicitor is reported to have warned the Collector not to issue any more warrants for arrest without consulting him. The Collector replied in substance that he had already issued about 30, and didn't see why he needed any advice from the City Solicitor when the statutes told him plainly what to do.

It is unfortunate that this Tax Collector has resigned from the service of the city as Quincy needs more of this brand of city officials, and such conduct ought to receive the support of every right-thinking citizen.

It would be interesting to know just how many more of those thirty warrants were served, and whether certain of the influential delinquents are being favored under the advice of the City Solicitor. Unfortunately, the records in the Collectors office are not open to public inspection so no definite information is obtainable upon these points. But sufficient has been said to indicate how the wind is blowing, and whether the "administration" is hampering, or attempting to hamper the collection of taxes.

The writer was told by an official that one year, not so very long ago, a Mayor sorted out a large bunch of poll tax-bills and the Collector was informed that these were personal friends of the Mayor and were not to be pressed for payment. Perhaps this in part explains the reason why Quincy does not get over 5 per cent of its poll taxes. (Statement of the Collector before the special Committee.) This is a pretty poor showing, it seems to me, beside the report of the Brockton officials that they get 92 per cent of their poll taxes. And Brockton is a manufacturing city too,— and has a large floating population.

What are you going to do about conditions like these, Mr. Voter? The contents of the letter in Wednesday's issue will be of special interest.

Irving L. Shaw,
101 No. Central Ave.

FOUNDED 1836.
Capital $150,000. Surplus $200,000
WHY THIS BANK IS LIKE A GOOD STORE
A successful store-keeper is liberal with his customers—his clerks are courteous and ready to oblige—he gives his trade good service. This bank, like the merchant, wants business, and to get and hold business it offers prompt, painstaking service. Perhaps you will be surprised to find out how many things we do for our depositors—come in and let us tell you about our services.
Our $5 Box is Larger Than a $10 Box in Boston.
GRANITE TRUST CO.

SQUARE DEALING
Is More Than Honesty
Extending most liberal credit to home makers; delivering goods when promised; treating everyone who enters our store as a guest; courteous salesmen to wait on you; returning your money if the goods are not satisfactory, and selling only guaranteed Furniture, are all a part of the Square Deal you receive at Kincaide's. We hold the confidence and patronage of thousands of Quincy people and we want to do the same with you. Come in—lets get acquainted.
Your Credit is Good For a Home
A Nice Home can Be Furnished For $300. Terms: $30 to $50 Down and $3 A Week
Other Outfits as Low as $95. Cash discount allowed.
HENRY L. KINCAIDE & CO., QUINCY
Open Monday, Friday and Saturday Evenings
Furniture--Pianos--Rugs--Ranges



Nemo Self Reducing Corsets
Make Stout Women Slender
All Nemo Corsets are furnished with Lastikops Hose Supporters---the Supporters that wear long and never lose their original elasticity.
The Corset Shop
MISS S. E. DUNPHY
No. 8 Maple St., Quincy

PATENTS
TRADE-MARKS and copyrights obtained or no fee. Send model, sketches or photos and brief description, for FREE SEARCH and report on patentability. 25 years experience.
Send 2-cent stamp for NEW BOOKLET, full of patent information. It will help you to fortune.
READ PAGES 11 and 12 before applying for a patent. Write to-day.
D. SWIFT & CO.
PATENT LAWYERS,
303 Seventh St., Washington, D. C.

The Social Realm

Miss Lila Mechlin of Washington, D. C. was the guest, last week of Mrs. Charles Coe of Billings street. Miss Mechlin is secretary of the American Federation of Art and succeeded Francis D. Millett, of Washington.

* * *

Councilman A. N. Murray and family of Winthrop avenue started Friday in their automobile for North Conway, N. H. They will be registered at the Russell Cottages until Tuesday.

* * *

Mrs. John L. Gow and daughter Miss Eleanor Gow return today from West Harwich where they spent the summer.

* * *

Mr. and Mrs. Harry Read, of Squantum street, spent some time last week at their cottage in Pembroke.

* * *

Mrs. Elizabeth C. Follett has returned to her home on Putnam street from Orleans on the Cape where she passed the summer.

* * *

A late September wedding will be that of Miss Ida Louise Poore and Frank Wilbur Mottley, to take place on the last Saturday of the month in the Union Church of Weymouth and Braintree. The ceremony, at half past six o'clock, will be followed by a reception in the social rooms of the church. Miss Poore is the daughter of Mr. and Mrs. Walter Alexander Poore of East Braintree.

* * *

Mrs. Charles H. Porter has returned to Quincy after several weeks spent in Maine and New Hampshire and is at the home of her son.

* * *

Charles K. Magnuson of Smith Patterson Co., Boston has started on a two weeks' hunting and fishing trip in Canada. He will be met by Mrs. Magnuson on the northern end of Lake Champlain.

* * *

Mrs. Henry H. Allen and son of Adams street have returned from a visit to relatives in Nova Scotia, stopping over at New Brunswick to visit Mr. and Mrs. James H. Dale, formerly of Quincy.

The date for the wedding of Miss Margaret Dwyer daughter of Representative John F. Dwyer and Mrs. Dwyer and James T. Reilly, all of Weymouth, is announced for Wednesday evening October 16 at the Sacred Heart church Weymouth.

* * *

The Howard Blair Pennimans of Cambridge have moved to Safford street, Wollaston.

* * *

Everett Rhodes of Old Colony avenue, Gordon Jameson of Beach street and Stanley Churchill of Atlantic have been enjoying camp life at Wolfboro, New Hampshire for two weeks and are returning home today.

* * *

Quincy friends of Mr. and Mrs. Roy Goddard Greene, nee Edith Rowena Noyes, have received invitations to a house-warming reception at their new "Harmony Home" on Lake Waushakum, South Framingham, the first Saturday in October from four until seven o'clock.

* * *

Dr. Willis P. Middleton son of Dr. Middleton of Quincy Point sailed this week for Panama where he is to be a government doctor.

* * *

Mr. and Mrs. William Cleaves and sons Ford and Herbert of Warren avenue are at Belfast, Maine for a fortnight.

* * *

Mr. and Mrs. Alva Morrison nee Amy Gallagher of Middle street, Braintree are receiving congratulations on the birth Monday of a daughter. Mr. and Mrs. Morrison were married a year ago last June and are occupying the Morrison homestead. Mr. Morrison is the brother of Mrs. Henry M. Faxon of this city.

* * *

Miss Eva E. Blair and Miss Anna L. Blair of Hancock street, Wollaston sailed Wednesday from New York on the Orotava for Burmuda.

* * *

Mr. and Mrs. Wallace D. Baker of North Weymouth are receiving congratulations on the birth of a son, born Sunday the fifteenth.

The The Hon. Robert Watson, Colonial Secretary of Newfoundland has been the guest of Col. Edward Andrews of Presidents hill for the past week. A reception was given Mr. Weston by the Boston Authors' club at their rooms on Boylston street, Tuesday afternoon.

* * *

The social season in Quincy is to have an early and auspicious opening in the Cafe Chantant to be given by the Quincy Women's club on October 18th at Alpha hall. Tables are to be reserved for parties. An orchestra, refreshments and entertainments promise to make up an enjoyable evening. One of the special attractions will be the presentation of "The Fair Barbarian" which was one of the best entertainments in the club program last winter and made a great hit.

* * *

Dr. and Mrs. Harold Bagley who were married at South Weymouth have returned from a wedding trip and are settled in their new home on Park lane, near Merrymount park.

* * *

The Elm Avenue Book Club was entertained Monday evening at the home of one of its members, Mrs. Fred Cheever. Each guest represented a book. Dainty refreshments were served.

* * *

Mr. and Mrs. Horace G. Titus, nee Lillian Jacobson, who were married on Thursday at the home of the bride on Penns hill are enjoying a honeymoon trip to the White Mountains.

* * *

Mr. and Mrs. J. Charles Tobin, nee Winifred E. Baker of Wollaston have returned from their wedding trip spent at the North Shore to their new home in Brockton, where they will be at home to their friends at 84 Highland street after October fifteenth.

* * *

The E. E. Willeys returned this week to their home on Walker street after a pleasant season at Sea View.

* * *

The Monday club of Weymouth is to have its gentlemen's night early in the season having set October 21 as the date. Miss Mabel Goring and her orchestra and Miss Catherine Cole, reader will be the entertainers and there will be a reception and dancing.

(Continued on Page Six.)

SIMPLE TRICK ON EASY CLERK

Old Dodge Worked Fine and Operator Got Three Watches

TO SHOW HIS SISTER

A clever sneak thief entered the jewellry store of C. F. Pettengill in City Square Friday evening and when he departed he had in his possession three gold watches valued at $150. It was early in the evening when a young man entered the store and told H. D. Cole, the clerk who waited upon him, that he wanted to look at some ladies gold watches as he wanted to make his sister a present. He was shown several and while making a selection said that his sister was a little fussy and that he did not want to make a final selection until she had seen them and made a choice.

Mr. Cole allowed him to take three ladies watches, valued at $50 each, home for his sister's inspection. The young man said that his name was William L. Thomas and that he resided on Bigelow Park.

The young man had not been gone long from the store before Mr. Cole in thinking over the transaction came to the conclusion that he had made a mistake but it was then too late to rectify it. The young man was to return this morning but as the forenoon wore away and no young man appeared it was realized by Mr. Cole that he had been the victim of a clever thief, and the police were promptly notified. In the absence of any tangible clew to the party however it will be hard work for them to get any trace of the fellow.

The only description Mr. Cole could give of the party was a general one and one that would fit any number of young men about the city.

There is William L. Thomas who lives on South Street in the Bigelow Park district who is a well known Boston optician, and he is not the party.

HOW WOULD YOU LIKE

To fix Your fire at night
get your breakfast with it
have a good fire left for dinner ?

Our RED ASH STOVE
will make the above program not only possible but an absolute fact.

HOW DO WE KNOW?
WE HAVE DONE IT.

C. PATCH & SON, INC
1422 Hancock St. Quincy, Mass.

A ROASTING CHICKEN

For Your Sunday Dinner
or a
Fresh Killed Fancy Fowl

Our Chickens and Fowl have made this store famous. They are the fat, juicy, tender kind----the fresh killed, home dressed that father used to go out and capture in the barnyard for the Sunday dinner. They're hardly through clucking when they get to you. They'll make a Sunday dinner that you'll tell your friends about on Monday.

Roasting Chickens From Braintree Farms - - lb 30c

Fancy Fowl From Braintree - - - - - lb 23c

Sugar Cured Hams - - lb 18c

Cured by a special process. It has a sweet, nutty flavor which at once places them in a class by themselves, and causes one to remark its delicious taste.

Best White Potatoes are Lower, peck 21c
Large Red Apples---choice, peck 35c
String Beans / Butter Beans } 25c peck
Cauliflower, Lettuce, Celery
Shell Beans
Received fresh every morning

Hatchet Brand Goods
No. 3 Cans Baked Beans, 2 cans without tomato sauce 25c
Canned Peas, this year's pack, can 15c
Canned Raspberries, new pack, can 18c

Franco-American Soups, large can 30c

R. E. FOY & CO.

Sept. 20-2t

BOWKER SPOKE AT HOUSE RALLY

And Told His Friends What He Had Done for Labor

A largely attended meeting of the supporters of Dr. Everett M. Bowker of Brookline was held Friday evening at the home of Councilman Stephen J. Devaney. Dr. Bowker was the principal speaker and said that he stood on his labor record and the mere fact of working men working hard in his interest is a sufficient demonstration that he is favorable to them. He spoke on his success in being instrumental in securing the one day off in 15 for the Brookline police, one day off in five for the Brookline firemen, in being one of the men who placed both departments on a par with Boston departments as far as wages go, and said that he worked ceaselessly in the campaign waged for the increase of the pay of city employees from $2 to $2.25 per day, a rating which they are now working under.

Dr. Bowker also placed himself on record as being one of the men that agitated allowing the laboring men Saturday afternoons off for four months in the year, without loss of pay.

He said that he was in his third year of service to the town as a member of the board of selectmen and that he had been a member of the school committee for 12 years.

Receiving 600 signatures to fill the vacancy caused by the death of Silas Stone, he said that he should have been appointed to fill the place because the other two commissioners that had the appointment in charge promised that the man securing the greatest endorsement would be given the appointment and although his present opponent and Commissioner, Craig received less signatures, he nevertheless was given the appointment.

Dr. Bowker said that this lack of faith on the part of the board which held the appointive power was one of the reasons that he again entered the fight this year and that the assurances he has received from men in touch with public sentiment convinces him that he is as good as elected the candidate.

Furniture repaired, refinished, re-upholstered by experienced workmen at Kincaide & Co's.
16 T. T. S. tf

MRS. HAYDEN ENTERTAINED

Proved Delightful Hostess to Goodly Number of Friends

Mrs. Charles Hayden entertained friends at her residence at Adams shore, Friday, and her guests will long remember her hospitality as she proved a most delightful hostess. A bountiful dinner was served consisting of steamed clams, clam chowder, cold meat, various kinds of cake and dainty confections, delicious pies and coffee, confectionary and fruit. A mysterious box which had the faculty of disappearing and reappearing caused much amusement among the company.

Among those present were Rev. and Mrs. Benjamin A. Willmott, John Willmott, Miss Mary Upton, (Mrs. Willmott's sister from Bath, Maine,) Miss Laura J. Hayward, Miss Ida Thomas, Mrs. Jane C. Coyle of Norfolk Downs, Mrs. Jane D. Murdock, Mrs. Albert M. Thompson, Mrs. Alfred C. Bean, Mrs. C. W. Guy, Miss Addie J. Parke and Mrs. Lucy B. Waterman.

CHORUS LADY THE CHAMPION

Mayhurst Cocker Spaniel Made Clean Sweep at Framingham

At the dog show held at the Middlesex South Agricultural fair at Framingham Thursday, "Mayhurst Chorus Lady" one the black cocker spaniels owned by George L. Haupt of the Fore River works was declared the best cocker spaniel in the show this being the fourth consecutive year that she has won this honor at this show under different judges. Her wins Thursday were first in open bitches black. First winner. Money special for best other than parti color and money special for best any color, but the most pleasing feature to the owner was the fact that winning at the show gave her the necessary 15 points entitling her to a championship in the American Kennel club.

MARRIED A SCORE OF YEARS

Deacon and Mrs. Swanson Tendered Reception and Gifts

Deacon and Mrs. Fritz Swanson were tendered a surprise party at their home 33 Dysart street, Friday evening by the members of the Swedish Lutheran church, 150 being in attendance and the presents were numerous.

The occasion wa sthe 20th anniversary of their wedding, and in honor of the event the pastor, Rev. Leander Hokenson presented the celebrants with a cut glass set, a gift from the members of the church.

There were congratulatory speeches by John Weeden and John Bergvell. All present united in singing and refreshments were served.

Mr. Swanson has been a deacon of the church for a number of years and has been very active in its behalf. Mrs. Swanson has taken a leading part in all church affairs and has been a member of responsible committees.

A large box, addressed to Mrs. Swanson was delivered at the house while the party was in progress and upon opening it a large bunch of American Beauty roses were displayed to the view of the admiring party.

The committee were Mrs. Andrew Nelson, Mrs. A. Anderson and Rev. Leander Hokenson.

Mrs. Swanson was surrounded by her seven children the eldest, Arthur S. being 19 years and Edna L. three years, the youngest while the presentation was made.

CHURCH MUSIC.

The music for the morning service at the Bethany church Sunday is as follows:

Prelude—Interlude Du Bois
Anthem—My Shepherd is the Living God. Thayer
Response—By the childrens choir in the balcony.
Offertory Solo—Lead Kindly Light Graham Nobbes
Postlude in D Volkenar

At the evening service a quartet will sing.

IN McDEVITT'S BAILIWICK

Philip Coveney, Esq., of Hyde Park, who is a candidate for the democratic senatorial nomination against John J. McDevitt of this city, was in Quincy Friday night. He spent the evening visiting friends in various parts of the city. Mr. Coveney is a graduate of Boston College and was admitted to the bar about seven years ago.

THEIR FATE STILL IN DOUBT

Bavin and Starr Were Not Sentenced Friday

EFFORT TO SAVE THEM

Arthur Bavin and Charles Starr the second of the four Quincy young men found guilty in the superior court for felonious assault on Mary Berg were not sentenced Friday as was expected. As the superior court does not sit Saturdays it will be Monday at least before they learn their fate.

Mrs. Bavin, the mother of young Bavin, has been interceding with people who knew him to exert their influence or at least memorialize the court to exercise leniency in the disposition of his case.

It is understood friends of Starr are active with the same purpose in mind.

It is only natural of course that the mother should make an effort to save her son from a long term of imprisonment and it is likewise within the bounds of reason that friends of the other young man should pursue the course they do.

It remans to be seen just how much weight, if any, petitions or memorials, if any are presented will have, with the court in determining the fate of the two young men.

EIGHTY-FIRST BIRTHDAY.

A large number of friends, including guests from Wollaston, Dorchester and Plymouth, surprised Mr. H. K. Ellis at his home 30 Warwick street Norfolk Downs on Saturday evening, the occasion being his 81st birthday. The evening was spent with music and games, after which refreshments were served. Among the gifts received, and perhaps the one most prized, was the beautiful bound book containing "The War Day by Day," which was given him by his grandson Roger Kneeland Ellis.

Mr. Ellis is an enthusiastic G. A. R. man, being a member of Stephen Thomas Commandry U. V. U. and also of E. W. Pierce Post 8 of Middleboro, where he is very well known, having lived there many years before coming to Wollaston. He served as a Minute Man in '61, and later as color bearer in the 32d. Massachusetts Regiment, being wounded at Petersburg, having seen four years of active service.

On Sunday he was taken for an auto ride in J. Willard Hallett's car, where he was photographed at the wheel with his G. A. R. suit on and surrounded by a host of his little friends, with whom he is deservedly popular.

Mr. Ellis' host of friends hope to see him enjoy many more years of continued good health and happiness.

WOLCOTT ANSWERS

(Continued from Page One.)

from the Journals of the last three years the following bills which I have taken pleasure in voting for:

1910—Bill Regulating Employment of Minors in Dangerous Trades.

Bill for Medical Inspection of Working Children.

Bill to Regulate Humidity and Temperature in Factories.

1911—Bill Establishing the Minimum Wage Commission.

Bill Regulating the Employment of Women and Minors in Factories.

Bill Regulating the Employment of Women Before and After Child Birth.

1912—Bill Providing Seats for Women and Minors in Factories.

Bill Prohibiting Employment of Women in Core Rooms and Foundries.

I have, of course, voted against labor bills repeatedly and if elected to the State Senate shall probably do so again. I feel however, that to my unprejudiced voter my record on labor bills should show what is the fact, that I have acted in accordance with a sincere desire to improve, so far as legislation can do it, the conditions of all our people who are engaged in industrial pursuits. You are at entire liberty to make public this letter in any way that you desire.

Yours very truly,
Roger Wolcott.

THE BROCKTON FAIR.

October 1, 2, 3, 4 are the dates of the big Brockton show this year, and the management are, as usual, preparing a program that will give their many patrons novelties never seen at any other fair. The Brockton Fair has had the best in the aviation line, and this year will have some startling features in balloon ascensions. A six parachute drop by a charming girl, "Little Bonita," will be one thriller. The first time this feat was ever attempted by a woman. There will be ascensions every day, and they will be eye-openers, too. Thirty star acts of vaudeville will be shown daily in the greatest program ever given in this country. Every other department that has made this fair famous will be bigger and better than ever, and the 1912 show promises to make everybody sit up and take notice.

QUINCY REGISTRY FOR NURSES
20 Whitney Road, Quincy Mass.

Will supply trained and practical nurses, attendants and nursery assistants. No charge will be made to those applying for Nurses.
Mrs. E. L. CRANE, Registrar,
Tel. Quincy 131-2

Quincy Daily Ledger

THE WEATHER.

Forecast for Boston and vicinity:—Sunday unsettled but probably fair, followed by local showers at night or Monday.

TOMORROW'S ALMANAC.

Sun rises	5.32
Sun sets	5.42
Length of day	12.10
Moon sets	9.20 P. M.
High water, A. M.	8.30
High water, P. M.	8.45

Days decrease 3 hours 7 minutes.

MONDAYS ALMANAC.

Sun rises	5.33
Sun sets	5.40
Length of day	12.07
Moon sets	10.03
High Water, A. M.	9.15
High Water, P. M.	9.30

Days decrease 3 hours and 10 minutes.

Last Quarter, Sept. 4	8.23 A. M.
New Moon, Sept. 10	10.48 P. M.
First Quarter, Sept. 18	6.34 A. M.
Full Moon, Sept. 26	6.34 P. M.

QUINCY NOON TEMPERATURES.

At 12 M. today	57 degrees
Sept. 21, 1911,	70 degrees
Sept. 21, 1910,	76 degrees
Sept. Noon Maximum, 14 years	92
Sept. Noon Minimum, 14 years,	52

BRIEFS

Welcome Young of Prospect street, took a trip to Bangor, Maine, last week.

Miss E. J. Corlew of Brookline will open her Wollaston classes in dancing the second week of October.

The supper to be given the girls by the boys as a result of the contest recently held in the Hall Place M. E. Sunday school is planned for October 2. Although very little has been made public a very pleasant and profitable evening is promised.

The Walther men's class will meet Sunday at 12.15 in the Wollaston Baptist church. Rev. Joseph Walther will lead the discussions. All men not in other similar classes invited.

The Greenleaf school opens for the fall term on Monday.

Henry Mallock of Newbury avenue, whose hand was badly cut last Saturday is improving and expects to have the stitches taken out today.

Dorothy Q. Lodge U. O. of I. O. L. met Monday evening in Odd Fellows' hall, Wollaston. The regular degrees were worked and there was an election of officers for the new year. Visitors from the government were present. Among them R. W. Instructor Emily R. B. Osborn of Boston, also Sister Lanning of Dorchester and Sister Curtis of 140 Brook street and Sister Roberts of South Boston.

The organ which was used previous to the new organ in Memorial church, was taken to Worcester Tuesday and installed in Clark college chapel.

The class in parliamentary law which was so successful last season at the clubhouse under the auspices of the Legislative committee of the Quincy Women's club is to be resumed next month with the same able teacher Mrs. Electa Sherman. Mrs. Robert E. Park, chairman o the committee will gladly give any information about the class.

At the morning service Sunday, Bethany church will enjoy the assistance of a chorus of about fifty-five children, composed of the members of the Junior Endeavor of which Mrs. Charles Gragg is superintendent and trained by Mrs. Charles Sampson. The splendid work done by the adult chorus will be continued through the year under the direction of Mrs. Moore. A chorus of young ladies is being trained to sing and lead the service of praise on Sunday evenings. They commence work the first Sunday in October.

The Ladies Aid society of the Hall Place M. E. Church is to hold a rummage sale Wednesday evening at the corner of Copeland street and Furnace Avenue.

Whatsoever Circle of Kings' Daughters will meet with Mrs. Bowker, 313 Highland avenue, on Monday evening.

The nominating committee of the Christian Endeavor society of Memorial church met Thursday evening, and nominated the following officers: President, Marjorie Young; vice-president Kenneth Blake; secretary Nellie Buckley; corresponding secretary May Young; treasurer, Doris Cummings; chairman music committee Margaret Read; social committee Gladys Willey and prayer meeting committee, Doris Coummings.

☞PRATT'S BREAD is always in favor because delicious in flavor. Your grocer.

GENERAL RECEIPTS

To Take Care of the First Instalment of Loans Due

$25,000 THE AMOUNT

Some surprise is expressed that Mayor Stone, in his call for the special meeting of the City Council for next Monday evening did not include action on the order authorizing the City Treasurer to borrow the sum of $150,000 for refunding the temporary loan debt. Of this debt the sum fo $25,000 comes due October 1, $60,000 October 14, and $65,000 October 24.

It was evidently the intention of the special committee who reported the order that the money should be available the first of October. By the matter not being put in the call for the special meeting it means that it will be October 7, before the order can possibly be passed, unless the Mayor should decide to call another special meeting which is not probable. The failure to put the order in the special meeting call is looked upon by many as an indication that the Mayor intends that the $25000 due October 1. shall be liquidated from the general receipts. If however the receipts are not sufficient the only thing the Treasurer can do is to renew the note.

PERSONAL AMBITION

Not in the Political Creed of John H. Johnson

NOT CANDIDATE FOR MAYOR

The persistant rumor that John H. Johnson is a candidate for mayor have been put at rest. Mr. Johnson, is not a candidate for the office. Personal ambition does not enter into his activity in politics. His aim is to get better government for the nation, state and city. His communication, which follows bearing upon the rumors of his candidacy make interesting reading.

To the Editor of the Quincy Ledger,
Quincy, Mass.

Dear Sir:—My attention has been called to an article (in a recent edition of your paper) which stated that there was a persistent rumor that I would be a candidate for Mayor of Quincy in next December's election.

This rumor is absolutely without foundation (as far as I personally am concerned) and I should like to have it contradicted in the columns of your paper.

I will state for the benefit of any one interested that I have no desire nor intention to become a candidate for any elective or appointive public office.

The work which I did in the recent Presidential Primaries and more recently in helping organize the Progressive Party has been absolutely free from any thought on my part regarding its effect on my personal prominence and political influence and and desire for public office and while there may be a few professional politicians who cannot conceive of a man doing all he can for the benefit (according to his conscience) of his fellow men and for his city, I am sure that those who are in close touch with me realize that no thought nor ambition for political preference or public office has been in my mind; but that the sole motives which have actuated me in my work have been, first a desire to see better government in State and Nation; and last, but not least, to do what little I can to make Quincy a city in which her many able men will unite free from petty personal jealousies and narrow minded partisanship) in an effort to give our city the commerical prominence to which she is entitled from her natural advantages and situation. While some of us may differ as to ways or means I believe every good citizen of Quincy is at heart a Progressive; and I will say, in conclusion, that in municipal affairs I am for clean, able, fearless men, regardless of whether I agree with them or not on matters that do not concern the commercial integrity or growth of the City of Quincy.

Respectfully yours,
John H. Johnson,
241 Belmont St.,
Quincy, Mass.

SUNDAY SERVICES

SIXTEENTH SUNDAY AFTER TRINITY

FIRST CONGREGATIONAL SOCIETY (Unitarian) City Square—Rev. Adelbert Lathrop Hudson, pastor. Address: Quincy. Telephone Quincy 1290. At Church study 9 A. M. to 1 P.M. except Saturday. Morning service at 10.30. Pastor's subject: "Strength Through Weakness." Sunday School will be resumed Oct. 6.

CHRIST CHURCH, EPISCOPAL—Quincy, corner Elm street and Quincy avenue. Rev. Richard E. Armstrong, rector. Holy Communion at 8 A. M. Morning prayer and sermon at 10.30. 12.05 Sunday school. 7.30 Evening Prayer and address.

BETHANY CONGREGATIONAL CHURCH—Junction Hancock and Chestnut streets. Rev. Benjamin A. Willmott, Pastor. 10.30, Morning Service. Subject: "We Ought." Bible school at 12 noon. Classes for all ages 6.15 Y. P. S. C. E. Topic: "Believe Much; Believe Strongly." Evening service at 7.30, subject: "Say so."

FIRST UNIVERSALIST CHURCH, Washington Street. Rev. Fannie E. Austin, pastor. Morning worship 10.30. Subject: "The Strong Man." 11.45 a. m. Sunday school. 7 p. m Meeting of Y. P. C. U. Every one welcome.

FIRST CHURCH OF CHRIST, SCIENTIST—Quincy, Alpha Hall, cor. Hancock street and Cottage ave. Morning service and Sunday school at 10.45. Subject: "Matter." Golden Text; "Put not your trust in princes, nor in the son of man, in whom there is no help." Psalms 15 6:3. Wednesday 7.45 P. M. a testimony and experience meeting Reading room open from 3 to 5 P. M., week days, holidays excepted. All are welcome.

INTERNATIONAL BIBLE STUDENTS ASSOCIATION, (undenominational) New Colonial Hall, Hancock Building, Quincy Center. Lectures every Sunday at 3 P. M. on important subjects. Speaker, A. W. Gleason. Subject: "The Lord's Anointed and Their Mission." Seats Free. No collection. All welcome.

CALVARY BAPTIST CHURCH, Franklin street— Preaching 10.30, Sunday school 11.45. Evening Service at 7. Rev. C. C. Tilley, Pastor will preach morning and evening.

FIRST PRESBYTERIAN CHURCH— Corner Quincy and Water streets. Rev. James A. Matheson, minister. Telephone 1524-M Morning worship at 10.30. Bible School at 11.45. Men's Class Conference 11.45. Y. P. S. C. E. at 6.15. Evening worship and praise at 7. Congregational prayer and praise Thursday at 7.30.

FIRST U. P. CHURCH—Fort Square, Rev. A. M. Thompson, pastor. Residence, 198 Whitwell Street. Morning service 10.30 A. M. Topic: "Believe! Believe Much! Believe Strongly!" John 11: 17-27, 41-46. Sabbath School at 11.45. Y. P. S. C. E., 6.0. Evening service, 7.30. Seats free. Every one welcome

ST. PAUL'S SWEDISH M. E. Fort St., Quincy. Carl E. Rydstrom, pastor. Residence, 165 Franklin St. Morning service at 10.30. Preaching by the pastor. Sunday School at 12. Mr. Wm. Gelotte, Supt., will conduct the meeting. 4.15, the Epworth League prayer meeting. Evening service at 7.30. Rev. Karl Selin of Brockton, speaker. All are welcome. Seats free.

HALL PLACE M. E. CHURCH—West Quincy Rev. T. C. Martin, pastor. Residence, 12 Hall place. Morning worship at 10.30. Sunday School at 12 M. Junior League at 3 P. M. Epworth League at 6.15 P. M. Leader, Mrs. J. M. Francis. Evening service and sermon at 7. Prayer meeting Thursday at 7.30. A cordial welcome extended to all.

WOLLASTON UNITARIAN CHURCH — Rev. Carl G. Horst, minister. Residence 67 Winthrop avenue. Telephone: Quincy 317-1. 10.45, Morning service, sermon by the Rev. Houghton Schumacher of Iowa City. All seats free. The public cordially invited.

FIRST M. E. CHURCH— WOLLASTON, Corner Beale and Safford streets. Rev. Wesley Wiggin, pastor. Residence 52 Brook street, Telephone, Quincy 378-2. Miss Marion Nevers, Deaconess. 10.45, Morning worship with sermon by the pastor. Subject: "The Key Not of Paul's Preaching." 12 M. Sunday School in charge of J. A. Sedgwick. 3.30 P.M. Junior League in charge of Miss Marion Nevers, Deaconess. 6 P. M. Epworth League service. 7.00 P. M. sermon by pastor, subject: "The Work of God."

WOLLASTON CONGREGATIONAL CHURCH—Corner Lincoln and Winthrop avenues. Rev. Isiah W. Sneath, Pastor, will deliver the sermon at 10.45. Subject: "The Greatest in the Greatest Sphere." Sunday School at 12.15 C. A. Randall, Supt. Christian Endeavor at 6 p. m. led by Miss Marion Farwell. Friday night prayer meeting at 7.45 in the vestry conducted by the pastor. Theme: "For Christ and the Church, and for Others."

WOLLASTON BAPTIST CHURCH—Rev. Joseph Walther, pastor. Residence 81 Prospect avenue. Tel. 341-4 Morning service at 10.45, preaching by pastor. Subject: "The Glory of the Fruit-Filled Life." Sunday School at 12.15. Junior Endeavor, 3.30 to 4.15. Y. P. S. C. E. at 6. Evening service at 7. Subject: "Prayer."

MEMORIAL CONGREGATIONAL CHURCH—Atlantic. Rev. Thomas W. Davison, pastor. 10.45 morning worship. Sermon by the pastor, Theme: "The Divine in Life." Sunday school at 12 o'clock. 6.00 Y. P. S. C. E. 7.00 P. M. Evening service. Vested choir and special music at both services. Public invited.

Makaria Fraternity
SUNDAY 12 TO 1—SHARP
Bethany Church, City Square
If YOU are a young man, and not associated with any other Quincy church, YOU are most cordially invited to come to our meeting.
A warm welcome—Hearty singing—A helpful hour together.

ST. PAULS SWEDISH CHURCH.

The pastor Rev. Carl E. Rydstrom preaches Sunday morning at St. Pauls Swedish M. E. church and at the Sunday school session William Gelotte, superintendent of the school who have just arrived from a journey to Sweden will be present. There will be a meeting of the Epworth leagues of St. Pauls church and the M. E. churches of Brockton followed by a luncheon. Rev. Carl Selin, pastor of the Brockton church will speak at the evening meeting. Good music and every one welcome.

TARIFF CAUSE OF HIGH LIVING

Democratic Candidate Assails Old Parties

AGAINST GOV'T PARTNERSHIP

Governor Wilson Says Republicans and Progressives Have Practically Abandoned Main Issue, High Cost of Living—General Raise In Commodity Prices Due to Protection, Is His Belief

Columbus, Sept. 211.—Governor Wilson's speech here in greater part was devoted to high prices and their cause. He said the leaders of the Republican and Progressive parties were abandoning this issue, which is the central one of the campaign.

"The leaders of the Republican party and the leaders of the third party have astonished the whole country by practically abandoning any serious attempt to meet the main issues of the campaign—the high cost of living.

"They are very vague about what the chief cause is, because as a matter of fact the chief cause is the manipulation of prices by the trusts. And they are tender also towards the trusts. They know that monopoly has been built up in this country; they know that the trusts practice monopoly, that monopoly was the object of the trusts; but they throw up their hands in despair when it is suggested that monopoly may be destroyed, and reply, 'No, it is very unfortunate, but it has come to stay.

"Prices have risen all over the world, but very much faster and very much higher in high tariff countries, where monopoly was protected, than in low tariff countries, where competition excluded monopoly. And the chief cause of high prices in America is that the markets are controlled. They can be controlled because the tariff screens them from the economic forces which establish prices in the markets of the world at large.

"The Democrats alone are bold enough and far-sighted enough to see that they must tackle frankly and directly this question. Upon what principal shall tariff duties be laid and by what means shall monopoly be prevented?

"They understand the interests of the country quite as well as the gentlemen who have played providence to those interests for their own benefit understand them, but they see them from another point of view, and they suspect this human providence and distrust it. They see as clearly as anyone else sees that business must in our day be done upon a great scale, but they know that there is a size which is natural and a size which is unnatural in business.

"Monopoly is always in the long run weak and inefficient, and the leaders of the Democratic party know perfectly well that they are serving the business of the country much better, much more intelligently, than the leaders of the other parties, because they mean so to regulate competition and free the conditions of business in this country as to substitute the efficient for the merely powerful."

Our opponents even propose to remedy the results by the very means by which they were produced, namely the partnership of the government in the management of big business. I, for my part, can never bring myself to accept the proposal that the government by regulation shall act through the trusts for the people. The contact between the government and the people in such a case is too remote and indirect. This is no way in which to restore the confidence of the people. It is only a way in which to provide the people with new guardians interested above all things in making a profit out of their guardianship, a political profit, be it observed, as well as an economic profit.

"I for one believe that with just a little intelligence, just a little courage, just enough indifference to special interests, just a little inspiration of hope, we can restore American life to the conditions of which we were once so proud, and obtain for ourselves again a government which can save us all without fear or favor and make itself an instrument by which our life as a nation may be eased and enobled."

Soldiers Shoot One

Charlestown, W. Va., Sept. 21.—One man is dying and several others are injured as a result of members of Company M, of Terra Alta, firing upon a gang of men attempting to set fire to another topple of the Carbon Coal company at South Carbon.

Too Pretty For Business

New York, Sept. 21.—So pretty that she cannot hold a job on account of attentions paid to her by her employers, Miss Lydia Madison, 17 years old, has disappeared. Her widowed mother, Mrs. Mary Madison appealed to the police to help her find the girl.

WILLIAM BURKE

Philadelphia Councils Accept Resignation Former Convict



Photo by American Press Association.

Philadelphia, Sept. 21.—The seat of William Burke, the reform councilman who during the summer recess made public a confession that he was once a convict in a Massachusetts prison, became vacant here when his resignation was read to common councils and ordered inscribed in the journal of that body. No comment was made by Burke's former colleagues.

POSTOFFICE BREAKS

One In Northern Massachusetts and One In New Hampshire

Boston, Sept. 21.—Two postoffice robberies were reported to Chief Postoffice Inspector Leatherman at the Federal building. The first break reported was at Griswoldville, near Shelburne Falls, Mass., when Postmaster T. W. Nason 'phoned in that the office safe had been blown during the night.

The second report came from Epping, N. H., from Postmaster Stickney, who stated that dynamite had been used and the safe rifled. Inspector Harry Robinson, who is in Manchester on another case, was de-Cash and stamps to the value of $1400 was taken.

tailed to investigate both breaks. tailed to investigate both breaks.

Residents of both towns remember hearing noises in the night, but owing to the rain attributed them to thunder.

CHURCHILL RECEIVES THREATENING LETTER

Will Prosecute Sender of the Vile Attack

Lebanon, N. H., Sept. 21.—Winston Churchill, Progressive candidate for governor of New Hampshire, in his speech here last night, declared that he had received a threatening letter.

"A few days ago," he said, "my attention was called to an anonymous threatening letter which had come in my mail, containing the vilest of all attacks on me. I only mention this fact because I believe that the people should know of the tactics that are being pursued to destroy our movement. And if they are persisted in I promise to leave no stone unturned to trace the source of this infamy, to reveal to the public those politicians and interests who have inspired such a proceeding. I can imagine no greater service I could render to the cause of good government than this."

Schooling That Pays

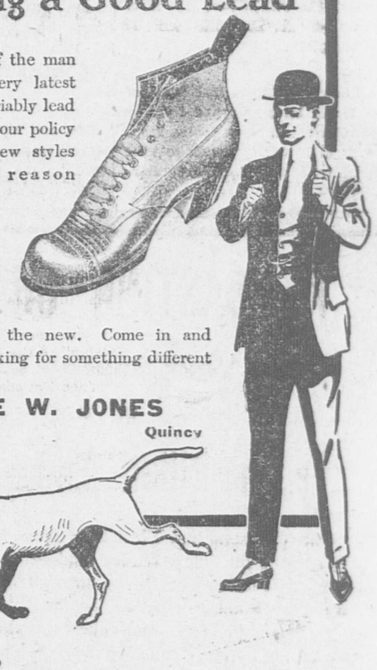
Rockford, Ill., Sept. 21.—Three hundred Rockford high school girls and boys earned a total of $10,500 during the vacation months. The pupils made an accounting to Principal Briggs of the manner in which they had spent the summer months. Most of the girls earned their money by applying their knowledge of domestic science.

Cooked to Matrimony

Baltimore, Sept. 21.—At 61, Henry Taylor found a wife through good cooking. Taylor went to board with Mrs. Nina Shook. Breakfast delighted him. He fell in love. Dinner made him propose. They married the next day. She is 51, and there will be no honeymoon.

Reputation
proves value. Tested throughout three generations—known the world over as the most reliable preventive and corrective of stomach, liver, bowel troubles—an unequaled reputation has been secured by
BEECHAM'S PILLS
Sold everywhere In boxes 10c., 25c.

Children Cry for Fletcher's
CASTORIA
The Kind You Have Always Bought, and which has been in use for over 30 years, has borne the signature of Chas. H. Fletcher and has been made under his personal supervision since its infancy. Allow no one to deceive you in this. All Counterfeits, Imitations and "Just-as-good" are but Experiments that trifle with and endanger the health of Infants and Children—Experience against Experiment.
What is CASTORIA
Castoria is a harmless substitute for Castor Oil, Paregoric, Drops and Soothing Syrups. It is Pleasant. It contains neither Opium, Morphine nor other Narcotic substance. Its age is its guarantee. It destroys Worms and allays Feverishness. It cures Diarrhœa and Wind Colic. It relieves Teething Troubles, cures Constipation and Flatulency. It assimilates the Food, regulates the Stomach and Bowels, giving healthy and natural sleep. The Children's Panacea—The Mother's Friend.
GENUINE CASTORIA ALWAYS
Bears the Signature of
Chas. H. Fletcher.
The Kind You Have Always Bought
In Use For Over 30 Years
THE CENTAUR COMPANY, 77 MURRAY STREET, NEW YORK CITY.

Ralston $4.00 to $6.00
Following a Good Lead

The footsteps of the man who wants the very latest styles in shoes invariably lead to our store. It's our policy to show the new styles *first*. That's the reason we make Ralstons our leaders.
This season we especially wish to mention our Houn' Dawg model—newest of the new. Come in and see it if you are looking for something different—and good.
GEORGE W. JONES
1 Granite Street Quincy

WHEELER'S
The Store for Ladies' Furnishings
NECKWEAR OUR SPECIALTY
House Dresses, Shirt Waists, Aprons | Hosiery, Corsets, Cloves
Stamped Linens and Threads for working
WHEELER'S
City Square, Quincy

If you live at
Quincy Neck
You can get the
Daily Ledger
after 3.30 P. M.
at the store of
J. S. Pierce

Keziah Coffin

Author of "Cy Whittaker's Place," "Cap'n Eri," Etc.

By Joseph C. Lincoln

Illustrations by Ellsworth Young

(Copyright, 1909, by D. Appleton & Company)

SYNOPSIS.

CHAPTER I—Mrs. Keziah Coffin, supposed widow, is arranging to move from Trumet to Boston, following the death of her brother, for whom she had kept house. Grace Van Horne, ward of Capt. Eben Hammond, leader of the "Come-outer" religious sect, offers to assist her financially if she will remain. She declines. Kyan Pepper, widower, offers marriage, and is indignantly refused.

CHAPTER II—Capt. Elkanah Daniels, leader of the Regular church, offers Keziah a place as housekeeper for the new minister, and she decides to remain in Trumet.

CHAPTER III—Keziah takes charge of Rev. John Ellery, the new minister, and gives him advice as to his conduct toward members of the parish. Ellery causes a sensation by attending a "Come-outer" meeting.

CHAPTER IV—Ellery's presence is bitterly resented by Eben Hammond, leader of the meeting. Grace apologizes for her guardian and Ellery escorts her home in the rain. Capt. Nat Hammond, Eben's son, becomes a hero by bringing the packet into port safely through fog and storm. Ellery finds Keziah writing a letter to some one, inclosing money in response to a demand. She is curiously startled when informed of the arrival of Nat.

(Continued from last issue.)

Nat "scooted," stopping to snatch up his hat as he ran. Keziah went into the dining room and admitted Captain Zebedee Mayo, who was panting from the exertion of his walk.

"Whew!" puffed Captain Zeb, mopping his forehead. "How be you, Keziah? What? You ain't all alone! Thought you'd have a cabin full of gab machines by this time. Have they been and gone?"

"No, they haven't been. I— My land, my pie!"

She rushed into the kitchen and snatched the pastry from the oven. Her new caller followed her.

"So they ain't been, hey?" he said. "That's queer."



"Ahoy There, Elkanah!" Hailed Zebedee, Cheerfully.

"Elkanah's here. He's in there with the minister now."

"He is? Givin' the young feller Hail Columby, I cal'late. Well, now, he shan't. He, he! When they told me how the minister passed old hop-and-go-fetch-it what was due him at the chapel last night I riz up and hoorayed tell my wife shut the windows. She said the neighbors all thought I was loony, anyhow, and I needn't prove it to 'em. He, he! But Elkanah ain't got any funny bone. He's as solemn as a stuffed owl, and he'll— Well, I'm goin' to put my oar in. I'm parish committee, too, I cal'late, and I've got somethin' to say, even if I wa'n't christened Daniels. Here goes!"

He headed for the study, but before he crossed the threshold of the kitchen Ellery and his visitor came out into the dining room. Captain Elkanah's face was flushed, and he fidgeted. The minister looked determined but calm.

"Ahoy there, Elkanah!" hailed Zebedee cheerfully. "'Mornin', Mr. Ellery. Been havin' officers' counsel, have you?"

"Good morning, Captain Mayo," said the minister.

"'Mornin', Zebedee," grunted Elkanah. "I have—hum—ha—been discussing the regrettable affair of last night with Mr. Ellery. I have tried—hum—ha! to show him that respectable people of our society don't associate with Come-Outers, and that for a Regular minister to go to their meetings is something neither the congregation nor the parish committee approves of. No—er—hum—ha! no!"

"And I explained to Captain Daniels," observed the minister, "that I went there for what seemed to me good reasons, and, as they did seem to me good at the time, I'm not ashamed of having gone. It was an honest mistake on my part and I may make more."

"But the society—" began Elkanah.

Captain Zeb interrupted him.

"Don't worry about the society, Mr. Ellery," he said with emphasis. "Nor about the parish committee, either. Great fishhooks! the most of us are tickled to death over what you said to Eben Hammond. We think it's a mighty good joke. You didn't know, of course, and what you did was done innocent. He! he! he! Did you lay him out, hey?"

"I think you'll find a good many of the society feel as I do, shocked and—hum—ha!—sorry. I'm surprised they haven't been here to say so."

"I expected them," remarked the minister.

"So did I," chimed in Captain Zeb. "But I cal'late to know why they ain't been. They're all too busy crowin' over the way Nat Hammond fetched the packet home last night. You ain't heard, Keziah, have you? Nor you, Mr. Ellery? Well, I must tell you. Here's where I gain a lap on Didama Rogers. Seems the Deborah S.—that's the packet's name, Mr. Ellery—she hauled out of Boston night after last on the ebb, with a fair wind and sky clear as a bell. But they hadn't much more'n got outside of Minot's 'fore the fog shut down, thicker'n gruel for a sick man. The wind held till 'long toward mornin'; then she flattened to a dead calm. 'Bije Perry, the mate, he spun the yarn to me, and he said 'twas thick and flat as ever he see and kept gettin' no better fast.

"They drifted along till noon time and then they was somewheres out in the bay, but that's about all you could say. Zach, he was stewin' and sputterin' like a pair of fried eels, and Lafayette Gage and Emulous Peters—they're Denboro folks, Mr. Ellery, and about sixteen p'ints t'other side of no account—they was the only passengers aboard except Nat Hammond, and they put in their time playin' high low jack in the cabin. The lookout was for'ard tootin' a tin horn and his bellerin' was the most excitin' thing goin on. After dinner—corned beef and cabbage—trust Zach for that, though it's next door to cannibalism to put cabbage in his mouth—after dinner all hands was on deck when Nat says: 'Hush!' he says. 'Don't I hear somethin'?'

"They listened, and then they all heard it—all 'cept Zach, who's deef in his larboard ear.

"'Stand by!' roars Nat. 'It's a squall, dead astern and comin' abilin'! I'll take her, 'Bije. You look out for them tops'ls.'

"So Nat grabs the wheel and 'Bije tears for'ard and sends the two fo'mast hands aloft on the jump. Zach was skipper, but all he done was race around and holler and trip over his own feet. It hit 'em 'fore they got even one tops'l clewed down. That one, the foretops'l 'twas, split to rags. The main tops'l was set, and when the squall struck, the rotten old topmast went by the board 'Kerrash-o!' 'Course splinters flew like all possessed, and one of 'em, about a foot long, sailed past Nat's head, where he stood heavin' his whole weight on the wheel, and lit right on the binnacle, smashin' it to matches.

"Well, there they was, afloat, but with their upper riggin' gone and the compass smashed flat. A howlin' no'thwester blowin' and fog thick as ever. Zach was a whimperin', fidgetin' old woman, Lafayette and Emulous was prayin' in the scuppers—and that ain't an exercise they're used to, neither—even 'Bije was mighty shook up and worried—he says he was himself. But Nat Hammond was as cool and refreshin' as the bottom of my well up home.

"Then Nat suggests gettin' the spare compass and, lo and behold you! there wa'n't any. Compasses cost money and money's made to keep, so Zach thinks.

"So there they was. Wind was fair or ought to be, but 'twas blowin' hard and so thick you couldn't hardly see the jib boom. Zach he wanted to anchor, then he didn't, then he did, and so on. Nobody paid much attention to him.

"'What'll we do, Nat?' says 'Bije. He knew who was the real seaman aboard.

"'Well, if 'twas me, I wouldn't anchor till I had to. Prob'ly 'twill fair off tomorrow, but if it shouldn't, we might have to lay out here all day. Anyhow, we'd have to wait for a full tide.'

"'I'm afraid we're off the course,' says 'Bije, 'else we'd been across the bar by this time.'

"'Well,' Nat tells him, 'if we are off the course and too far inshore, we would have made the bar—the Bayport bar—if not the Trumet one. And if we're off the course and too far out, we'd ought to have deeper water than five fathom, hadn't we? 'Course I'm not sure, but— What's that, landsman?'

"'Three and a half, sir,' says the feller with the lead. That showed they was edgin' in somewheres. Nat he sniffed, for all the world like a dog catchin' a scent, so 'Bije declares.

"'Tell you I smell home,' says Nat, calm and chipper, 'and I'd know that



"Better Get Aboard, Hadn't You?"

smell if I met it in Jericho. Ha! there she deepens again. That was the bar and we're over it.'

"The wind had gone down to a stiff sailin' breeze, and the old Debby S. slapped along afore it. Sometimes there was twelve foot under her keel and sometimes eight or nine. Once 'twas only seven and a half. Zach and 'Bije both looked at each other, but Nat only smiled.

"'Oh, you can laugh!' hollers Zach. 'Tain't your vessel you're runnin' into danger. You ain't paid out your good money—'

"Nat never answered; but he stopped smilin'.

"And all to once the water deepened. Hammond swung her up into the wind.

"'Now you can anchor,' says he.

"'And 'bout time, too, I guess,' says 'Bije. 'I cal'late the skipper's right. This is Horsefoot and we're right between the shoals. Yes, sir, and I hear breakers. Lively there!'

"They hove over the mudhook and dropped the sails. Nat shook his head.

"'Breakers or not,' says he, 'I tell you I've smelt home for the last half hour. Now, by the jumpin' Moses, I can taste it!'

"And inside of a couple of shakes come the rain. It poured for a while and then the fog cleared. Right across their bows was Trumet, with the town clock strikin' ten. Over the flat place between the hills they could see the light on the ocean side. And they was anchored right in the deep hole inside the breakwater, as sure as I'm knee high to a marlin spike!

"'Bije just stared at Hammond with his mouth open.

"'Nat,' says he, 'you're a seaman, if I do say it. I thought I was a pretty good bay pilot, but I can't steer a vessel without a compass through a night as black as Pharaoh's Egypt, and in a thick fog besides, and land her square on top of her moorin's. If my hat wa'n't sloshin' around thirty mile astern, I snum it I wouldn't take it off to you this minute!'"

The minister shut the door behind his departing guests. Then he went out into the kitchen, whither the housekeeper had preceded him. He found her standing on the back step, looking across the fields. The wash bench was untenanted.

"Hum!" mused Ellery thoughtfully, "that was a good story of Captain Mayo's. This man Hammond must be a fine chap. I should like to meet him."

Keziah still looked away over the fields. She did not wish her employer to see her face—just then.

"I thought you would meet him," she said. "He was here a little while ago and I asked him to wait. I guess Zeb's yarn was too much for him; he doesn't like to be praised."

"So? Was he here? At the Regular parsonage? I'm surprised."

"He and I have known each other for a long while."

"Well, I'm sorry he's gone. I think I should like him."

Keziah turned from the door.

"I know you would," she said.

(To be Continued.)

CITY BEAUTY BOXES

Venice Policemen Will Carry Them For Public Use

Venice, Cal., Sept. 21.—To lend first aid to beauty in distress, Chief of Police Lingo has asked the city trustees to appropriate a sufficient sum to equip each member of the police department with a "beauty box," together with such homely adjuncts as thread and needles and buttonhooks so that when any woman's attire gets rumpled in the crowds which visit Venice she may be set to rights by the nearest policeman.

The chief asked the trustees that $3 be allowed each policeman to carry powder, puff, mirror and hairpins, besides taking lessons in needle threading and buttoning feminine shoes. The trustees ordered the appropriation.

Edison Favors Teddy

Orange, N. J., Sept. 21.—Thomas A. Edison is for Theodore Roosevelt. He said: "Roosevelt's going to win. Reasons? Why, because he's the man for the job. He's real, he's alive. He has brains, he has ideas, he has courage and he has understanding of conditions."

ADMINISTRATOR'S NOTICE.

Notice is hereby given that the subscribers have been duly appointed Administrators of the estate of Harriet W. Bailey late of Quincy in the County of Norfolk, deceased, intestate, and have taken upon themselves that trust by giving bonds as the law directs.

All persons having demands upon the estate of said deceased are required to exhibit the same; and all persons indebted to said estate are called upon to make payment to

JEREMIAH J. McANARNEY,
GEORGE E. ADAMS,
Admrs.

(Address)
Quincy, Mass.
Sept. 5, 1912. Sept. 7, 14, 21

ADMINISTRATRIX'S NOTICE.

Notice is hereby given that the subscriber has been duly appointed Administratrix of the estate of Mary A. Reed late of Quincy in the County of Norfolk, deceased intestate, and has taken upon herself that trust by giving bond as the law directs.

All persons having demands upon the estate of said deceased are required to exhibit the same; and all persons indebted to said estate are called upon to make payment to

EVA G. REED, Admx.

(Address)
Care of George E. Adams, Atty.
18 Tremont street, Boston, Mass.
September 5, 1912.
3t Sept. 7,14,21

BLUE JACKETS FIGHT REBELS

Severe Battle Believed to Have Occured in Nicaragua

MARINES RELIEVE GRANADA

Capital Has Not Had Definite Word, but Rumors Indicate a Sharp Engagement With Nicaraguan Rebels Near Barranca—Admiral Southerland Has Probably Relieved Granada, With Its Many Foreigners

Washington, Sept. 21.—Severe fighting between American naval forces and Nicaraguan revolutionists is believed to have occurred in the past few days near Barranca, although reports from the scene are so meager that officials here have no definite idea of what has happened.

Rear Admiral Southerland is in the field probably with upwards of 2000 men, and if plans have not miscarried by this time he has cleared the route of the national railway of opposing rebels and relieved the famine threatened the city of Granada.

European attention to affairs in Nicaragua at this time is believed to be one of the possibilities of the situation.

The Washington government in sending relief to the beleagured city, Granada, populated by many foreigners, had hoped to avert any pretext for landing European military or naval forces on Central American soil.

The British consul general at Managua and the British vice consul at Matagalpa have reported two British subjects murdered by the rebels at Achuapa. It is expected, however, the British goverament, before taking action upon its own account will await the result of the American campaign.

A delayed cablegram from Admiral Southerland, dated Managua, 11 p. m., Sept. 17, and reporting that American bluejackets and marines were fired upon as they attempted to open the railway, reached the navy department.

Delayed reports said the Granada relief party had been fired upon last Sunday; that the officer in command had halted and sent to Managua for reinforcements, and that Admiral Southerland had gone to the rescue wth two companies of marines and a detachment of sailors.

(ADVERTISE.)



FRANK A. LOCKE
PIANO TUNER
Specialist on all piano troubles. Tuner in Quincy over 25 years. Factory office: Carlson's opposite depot. Telephone, Quincy 52. Wollaston Office, Nash's Real Estate. Boston Office, 52 Bromfield Street. Telephone, Bellevue 876 W. Sept. 20-6m

WILLIAM R. DIMOCK
Carpenter and Builder
Plans furnished and estimates given.
All work personally and promptly attended to.
133 PROSPECT AVENUE
WOLLASTON
Telephone 1238 W Quincy.

LUARD & COMPANY
FLORISTS
Cut Flowers Decorative Work Potted Plants
Funeral Designs Landscape Work Pruning
341 BEALE STREET WOLLASTON, MASS.
Telephone, Quincy 645 W. 20-1m

LINCOLN HIGHTS
East Braintree
25 min. by rail
Unsurpassed site for beautiful homes; restricted.
SEE
This Loveliest Spot
FRED O. ELLIS 270 Washington St

PAINT
YOUR HOUSE
INSIDE AND OUT WITH
DEVOE
PAINTS AND VARNISHES
PEATS WALL PAPER
HOLMES & HALL
96 Washington St., Quincy
TELEPHONE 974 W

HOW'S THIS?
We offer One Hundred Dollars Reward for any case of Catarrh that cannot be cured by Hall's Catarrh Cure.
F. J. CHENEY & CO., Toledo, O.
We, the undersigned, have known F. J. Cheney for the last 15 years, and believe him perfectly honorable in all business transactions and financially able to carry out any obligations made by his firm.
Walding, Kinnan & Martin,
Wholesale Druggists, Toledo, O.
Hall's Catarrh Cure is taken internally, acting directly upon the blood and mucous surfaces of the system. Testimonials sent free. Price 75 cents per bottle. Sold by all Druggists.
Take Hall's Family Pills for constipation.

M. BEATRICE LOWE
Teacher of Piano
Special Attention to beginners
495 Washington St., Quincy
Faelton System. Sept. 19-18t

ETHEL F. RAYMOND
Teacher of Piano
45 Upland Road, Quincy
Tel. 1796 W. Sept. 10-12t

VIOLIN LESSONS
MR. GEORGE MONK
241 Washington Street.
Particular attention given to beginners
Sept. 13-tf

Visiting Milliner
Experienced in all branches of work. Will be pleased to take orders in her home, or will call. Also make over materials. Hours 2 to 5 excepting Saturdays. MRS. BLOSSOM
19-6t 30 Royal St., Norfolk Downs

EMPLOYMENT OFFICE
FOR LADIES AND MEN
MRS. F. SARKINEN
45 Copeland St.; W. Quincy, Mass.
Tel. 1893 W 16-12t

LEE'S INN, Squantum
15th season for the famous DINNERS
Fish--Chicken--Broiled "Live" a la carte
Phone, Quincy 1643 W
Leave Electrics at Boardwalk, 5 cent fare from any part of Quincy; ask for transfer. July 23-2mos

M. MIRKIN
First-Class Upholsterer
Parlor Suits, Mattresses and Couches made to Order
All kinds of Furniture Repaired and Re-covered at reasonable prices.
67 Washington St., Quincy, Mass.
Tel. Conn. Sept. 10-1m

PENNIMAN'S
TAXI SERVICE
Taxis and 5 and 7 Passenger Touring Cars for all occasions
C. H. PENNIMAN, Prop.
Agent for Pope-Hartford Cars
Demonstration by Appointment
Phones
Stable 207. Residence 972 W
Dec. 23-tf

HERBERT A. HAYDEN
Piano Tuner
Office at C. F. Pettengill's, 1391 Hancock street, Quincy.
Residence, 78 Cleverly Court, Quincy Point Mass. Tel. Quincy. 1153 M Nov. 3-tf

LEWIS N. CURTIS,
PAINTER and GLAZIER
LEADED STAINED GLASS.
DECORATOR and PAPER HANGER
OLD FURNITURE REFINISHED.
Orchard Place, off Spear Street, Quincy.

JAMES F. BURKE
Real Estate and Insurance
AUCTIONEER MORTGAGES
Justice of the Peace Notary Public
Room 4, Savings Bank Building
Tel. 385-3 Jan. 17-tf

INSURANCE
Fire, Liability and Automobile
Strongest Companies. Lowest Rates
Liberal treatment in case of loss.
H. L. KINCAIDE & CO.

Quincy Savings Bank
BANK HOURS: Every Business Day except Saturday, 8.30 A. M. to 3 P. M.
SATURDAY—8.30 A. M. to 12 M.
CLARENCE BURGIN,
Treasurer.

CLASSIFIED ADVERTISEMENTS

Advertisements under this head 25 words or less one time 25 cents Three consecutive insertions 50 cents. 6 consecutive insertions 75 cents.

No advertisements taken over the telephone, received by mail or at the office unless accompanied by cash.

TO LET

TO LET—Quincy centre, opposite Adams Academy, house on Hancock street also Linden place. All improvements, F. M. Taylor, 527 Main street, South Weymouth. Tel. 263-W Weymouth. 21-tf

TO LET—48 Revere road, two connecting rooms with small room adjoining for light housekeeping. Also medium rooms $1.50 and $2.00, with bath. 21-3t

TO LET—Wollaston, lower apartment in two family house 7 rooms, everything first class. Rent $25. per month. Apply 23 Standish avenue. 20-6t

FOR RENT

Attractive 8-room Cottage on Spear Street near Public Library now occupied by Alfred H. Remick. Large hall, modern plumbing, set range, electric lights, shades, screens, etc. Rent $35 per month. Ready for occupancy Oct. 15. Apply to Miss Prescott, Ledger Office, Quincy. 20-tf L-P-O

LOST

LOST—Lady's Pocket Book with sum of money, Sept. 20, on Granite or Hancock streets. Reward if returned to G. Holma, 289 Granite street. 21-3t

FOR SALE

FOR SALE—Parlor stove almost new, bargain. Apply 272 Farrington street, Wollaston. 21-1t

FOR SALE—Modern two family house near Quincy Square. Easy terms. Addres O. F., Ledger Office. 21-tf

FOR SALE—Land on Goffe St., and Upland road at low price, or I will build you a house on same to suit and sell it to you complete at extremely low figures. Call on me at once and talk it over. Don't wait, for this is the best oportunity ever offered to secure a home in a first class residential section. Charles A. Ericson, Builder, 4 Euclid avenue, Quincy, Mass. Tel. 586M 6-W-8 tf

FOR SALE—Good oak dining room set. Price $12. Apply to 283 Highland avenue, Wollaston. 18-3t

FOR SALE—Beautiful Wm. Brown & Son square piano, carved legs, lately tuned and polished. Cost when new $450, will sell for $25 if taken at once. Write Square Piano, Ledger Office. 18-6t

FOR SALE or TO LET—Single house, 42 Upland road. Apply to J. Peterson, 394 Washington street, Quincy Point. 16-6t

FOR SALE—My residence on Goffe street. House contains 12 rooms, 3 bath rooms. Everything in good condition ready to move in. Garage heated by hot water large enough to accommodate two large and one smaller car. Also cow barn and hen-house. Grounds are beautifully laid out and contain 63,950 square feet of land. Fine tennis court. Located in best residential district in Quincy, and house commands a fine view of the harbor which can never be shut off. Having found it necessary to move from Quincy I desire to dispose of this place and will sell at a low figure for quick sale. E. H. Angier, Ashland, Mass. 14-tf

WANTED

WANTED — Woman for general housework. Good plain cook. Four in family, no washing or ironing. $4. W. E. Kimball, 39 Standish Ave., Wollaston. 21-6t

CHAUFFEUR wanted for private car. Address stating full experience Chauffeur Ledger Office. 21-tf

WANTED—A young girl for general house work and to help wait at table. To sleep home. Mrs. Wrigley, 1 Adams street. 18-6t

WANTED— Cashier who understands her business and can give references. Good wages to the right party. Apply to Quincy Market, Hancock street. 17-tf

M. T. SULLIVAN
Real Estate Insurance
Auctioneer Care of Property
Justice of the Peace
Room 3 Durgin & Merrill Block, QUINCY

PATENTS
PROCURED AND DEFENDED. Send model, drawing or photo. for examination and free report. Free advice, how to obtain patents, trade marks, copyrights, etc., IN ALL COUNTRIES.
Business direct with Washington saves time, money and often the patent.
Patent and Infringement Practice Exclusively
Write or come to us at
710 Eighth Street, near United States Patent Office.
WASHINGTON, D. C.
CASNOW & Co.

TO LET

TO LET—Two $20 flats, one $27 single house, one $35 single house, two $18 tenements. All very desirable and well located. Apply at once to C. H. Hardwick, cor. Washington street and Revere road. Telephone 391-2 or 85W. 21-3t

TO LET—Lower flat 6 rooms and bath. All improvements, convenient to steam and electric cars. Excellent locality. Rent reasonable. Apply to P. J. Ferguson, Room 4, Durgin & Merrill Block. 20-9t

TO LET—Large sunny front rooms, furnished or unfurnished. All modern improvements. Apply 4 High School avenue. (Next Fire Station) 20-3t

TO LET—Second floor unfurnished housekeeping apartments in large house, all improvements, laundry privilege, near trolley, adults only. $15 to $20 month. 11 Sherbrooke Ave. Braintree. 19-6t.

TO LET—The colonial house recently occupied by the late William Everett. Spacious grounds, quiet location. Modern improvements. Reasonable rent. Apply to H. M. Faxon. 17 Granite Street. 6 L-P tf

TO LET—Half a house of 5 rooms at 121 Phipps street. Inquire at 48 Quincy avenue. 18-6t

ROOM TO LET— Large desirable, newly furnished, front room. Central location, at 1187 Hancock street. 17-tf

TO LET—Front room in house on Upland road with private family. All modern conveniences. Address R. C. Ledger office or telephone Quincy 1796-W. 17-6t

TO LET—6 rooms and bath, upper flat. All improvements, $21. 132 Glendale road. Quincy. Nice new half houses opposite new brick school in East Braintree, 5 rooms and W. C. $15. High and dry, select neighborhood, near steam, trolley and shipyard. H. F. McIntire, Greenleaf Block. Tel. 7-tf

FOR RENT—A three room apartment, unfurnished or partly furnished. Second floor, sunny, modern improvements. Light housekeeping. Address P. O. Box 367, Quincy. 11-tf

TO LET—Private family will rent 2 unfurnished rooms for light housekeeping in large house, with verandas. Beautiful grounds, 5 minutes to depot. Fare 7 1-2c So. Terminal. References Tel. Quincy 1401 M. Aug. 28-tf

TO LET—In Revere apartment, 86 Revere road, 5 rooms and bath, steam heat, janitor service, all modern conveniences; rent reasonable to right parties. Apply to W. R. Lofgren, 19 Cottage Street, Phone 398-3. 24-tf

TO LET—Homestead estate of the late Joseph F. Berry, 1642 Hancock street. House of nine rooms with modern conveniences and a large stable. George H. Brown, Trustee, 22 Adams Building, Quincy, or 431 Tremont Building, Boston. 1-tf

TO LET—New 2-family house, 6 rooms each, all improvements, best locality. Apply 87 Merrymount road, Quincy. 3-tf

TO LET

Ground Floor—Granite street, near City Square, 22x55 feet. Also the floor above it. Splendid light—excellent opportunity.

Ground Floor Shop—Near City Square off Granite street, fine light.

Hancock Building—City Square Offices—large or small—front or back.

Office—Hancock Chambers, 16x18 feet, one flight up, very low rent.

City Square Hall, Office or Shop—Hancock Chambers, 2 flights up, 25x32 feet and 20 feet high. Splendid light, low rent

GREENLEAF BLOCK
CITY SQUARE
(Best Location in City)

Transient Rooms—Well furnished and with care, one or two flights up, $1 a day.

Street Floor Stores—Two—16x20 fee with 4 large windows and 10x60 feet with fine light and air.

Desk Room—Street floor, right in the rear of main entrance, good light and air, $5 up a month.

Offices—Only one flight up, large or small, front or back, and at reasonable prices.

Furnished Rooms—With care, steam heat, and detached bath with hot and cold water. $1.75 to $6 per week.

Greenleaf Hall—by the evening or permanently.

Quincy Real Estate Trust,
(Ask for Mr. Kribs.)
Greenleaf Block, Quincy.

ANOTHER STRONG BID FOR BUSINESS FROM

KINCAIDE'S ANNEX

1459 HANCOCK STREET, QUINCY

This Good Old Store is brim Full of New Life and New Goods. And New Low Prices are bringing us record-breaking business. Look through this List — See the Savings. Then come and look through this BIG Store and you'll find many more. We deliver FREE—give Legal Stamps—guarantee our goods—right wrongs willingly — and want your trade. Let's have it. COME!!!

Sale Begins Saturday Morning, Sept. 21, Ends Monday Night, Sept. 23

LANTERNS 35c
NEW LOT OF THE OLD RELIABLE DIETZ Lanterns
All Ready to Light
35c



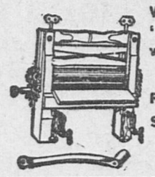
CLOTHES PINS
1c a Dozen

10c ASH SIEVES
7c

98c MOPS
The Sanitary Dustless Kind
SALE PRICE 69c

BUCK SAWS
THAT WILL SAW WOOD WELL
Sale Price 49c
A GOOD STRONG SAW HORSE 50c

CLOTHES WRINGERS



Well known and liked "Horseshoe Wringer" with guaranteed RUBBER ROLLS
Regular Price $4.25
Sale Price $2.98

WASH BOILERS



No. 8, Best Charcoal Tin, heavy Copper bottom, hook handle. A real $3.00 value, While they last $1.98

Best Galvanized Iron
GARBAGE CANS
10 inches high
9 inches wide
Regular 49c can
SALE PRICE 29c



CLOTHES LINES
75 ft. best Hemp
Our regular 39c line
25c





JAPANNED
COAL HODS
Worth Double
19c

40c Brooms
The "LADIES' FRIEND."
New Straw 4 times sewed
29c



15c
ACATE SOAP DISH
AND DRAINER
Sale Price 9c



TABLE OILCLOTH
1 1-4 yd. wide, NOT "Seconds."
First Quality Goods. Pretty Patterns
15c yd.
Regular 25c Quality.

Thin Good Glass
TUMBLERS
with your initial
Sale Price 4c Each



FIRST QUALITY ENAMEL
CHAMBERS
19c
Regular 30c Grade



LUNCH BAGS
10 INCHES LONG
A Neat Little Satchel.
Regular 25c Goods
SALE PRICE 15c



BEAN POTS
3 quart
30c size
19c

Open Monday and Friday Evenings 'till 9. Saturday 'till 10

McDEVITT FAIR TO OPPONENT

Promised Him Support if He Won in the Primaries

A GENTLEMEN'S CAMPAIGN

An open rally, under the auspices of the Jefferson Club was held at the Hyde Park opera house Friday evening, and John J. McDevitt of this city candidate for the democratic senatorial nomination was one of the speakers.

The candidate is opposed for the nomination by Philip Coveney, Esq., who is a native of the town. Mr. McDevitt received a warm welcome from those present.

Mr. Coveney and his friends were assured by the candidate that there was no ill-feeling on his part and that his purpose in going into the home town of his opponent was only to renew his friendship with the voters.

He said that if it should happen that Mr. Coveney secured the nomination he would not only be given the unqualified support of his friends, but that he would assist in the opening of the campaign by presiding at the first rally in Quincy.

Mr. McDevitt promised to support all progressive legislation and that his canvass of the district was so encouraging he could only concede Braintree, and Milton to his opponent.

He spoke on registration and on the necessity of adding new names to the voting list. He also recounted the campaigns he fought the past two years as a representative candidate and how close he came to election in a republican district.

BRIEFS

Mrs. Peter Doig, 31 Dysart street, has returned from a two months' visit to Canada.

George A. Bolster is to move from Carruth street to a new house on Bradford street, South Quincy.

Closed cars were the general rule this morning and they were much more comfortable than open cars.

It will be seen by card in another column that the business of the late James F. Burke is to be continued by Mrs. Burke and John W. Burke, Jr., under the firm name of James F. Burke & Co.

The annual meeting of Norfolk County Womans Christian Temperance Union will be held in the M. E. church, Broad street, East Weymouth, on Friday, Sept. 27. Basket lunch. Quincy cars pass the church.

The next meeting of the Hospital Aid Association will be held Thursday afternoon at the home of Mrs. John F. Welch, Hancock street. Miss Alma Grant the new hospital superintendent will be present at this meeting.

The moon gets full next Thursday evening and some changes in the weather may be expected. Incidentally as the moon gets full other things do the same causing a change otherwise than that produced by weather conditions.

Tomorrow is the last day of summer as autumn begins September 23. To many, the summer has seemed unusually short. Although summer has gone some warm days may be expected during the remainder of the month and in October.

☞Anniversary Patriots of Aug. 31st on sale at Ledger Office, 5 cents a copy ready for mailing, postage 5 cents extra. Have you sent a copy to your friends?

CARPETS
Oriental Domestic **RUGS**
Floor Coverings
OF EVERY DESCRIPTION
At Lowest Possible Prices

Established 1870
John H. Pray & Sons Co.
646-658 Washington St, Opposite Boylston St.

All Goods will be Delivered Free at Residences in Quincy
REPRESENTED IN QUINCY BY
Messrs. OTHO A. HAYWARD and WALTER J. WELLINGTON.

WOMEN'S PROGRESSIVE PARTY.

Many prominent women from all sections of the state will gather in Ford hall, Boston Monday afternoon at 2.30 to be present at the organization of the Massachusetts Women's State Committee of the Progressive Party. This committee will be the first one of its kind in the Eastern part of this country. The women plan to organize from a mass meeting to which every woman interested in furthering the cause of the Progressive Party is invited. It is planned to have the women organize and elect officers just as do the male State Committees of the respective political parties.

All of the women who have so far had the women's Progressive movement in charge, will turn over the management of the movement to the women designated by the meeting to do the work. In other words, after the meeting is called to order there will not be any women organizers of the movement in this State until those at Monday's meeting select the officers of the Women's State Committee. Three women will be selected, if possible by ballot for the three places on the regular Progressive Party State Committee. The women selected will be the first women to serve on the State Committee of any big political party in the history of New England.

Monday's meeting is expected to be a big one. It was at first planned by those who arranged the meeting to have the gathering assemble at the headquarters of the Progressive Party, 70 Devonshire street. So many women have since signified their intention of being present, however, that is was absolutely necessary to secure a good sized hall for the occasion.

DO YOU WANT BUSINESS? ADVERTISE IN THE LEDGER.

John Lennon the laborer who was arrested in City Square by officer Murray charged with felonious assault on a little girl was sentenced to six months in the house of correction by Judge Avery in the district court this morning.

DEATHS

COLLINS—In New York, Sept. 19, by accident Joseph, beloved son of Cornelius and Johanna Collins, age 21 years.
Funeral from late residence 27 Larry place, West Quincy, Sunday, Sept. 22, at 3.15. Services at St. Mary's church at 4 P. M. Relatives and friends invited. High mass of requem for the repose of his soul at St. Mary's Church, Monday, Sept 23 at 8 A. M. 1t

BERMAN—In Quincy, September 20, Mrs. Dora Berman, wife of Jacob Berman, 119 Quincy street, age 53 years.

HOLLERAN—In Quincy, September 20, Miss Winnie Holleran, aged 20 years.

Established 1870 Telephone
JOHN HALL
FUNERAL DIRECTOR
Carriage and Ambulance Service
1485 Hancock Street, Quincy, Mass.

REGISTRATION OF VOTERS

For the purpose of preparing the annual Register of Voters and of receiving evidence of qualifications from persons claiming a right to vote at the coming State Election, the Board of Registrars of Voters will be in session at the following places, from 7.30 to 9 o'clock, on the evenings of

FRIDAY, Sept. 6, Council Chamber, City Hall.
FRIDAY, Sept. 13, Council Chamber, City Hall.
WEDNESDAY, Sept. 18, Council Chamber, City Hall.
FRIDAY, Sept. 27, Hose House, Ward 5.
WEDNESDAY, Oct. 2, Hose House, Ward 4.
FRIDAY, Oct. 4, Hose House, Ward 2.
TUESDAY, Oct. 8, Hose House, Ward 6.
THURSDAY, Oct. 10, Police Station, Ward 3.
TUESDAY, Oct. 15, Council Chamber City Hall.

And also on

WEDNESDAY, OCTOBER 16,

at Council Chamber, City Hall, from 12 M. to 10 P. M.
which will be the final session before the election.

Every applicant for registration must appear in person before the Board and must present either a certificate from the Assessors, or a Tax Bill or Notice from the Collector of Taxes, showing that he has been assessed a poll tax as a resident of the city on the first day of April last; if a naturalized citizen he must also produce his papers of naturalization.

No person can vote at the caucuses or election unless his name has previously been placed upon the voting list of the Ward and Precinct of which he was a resident on the first day of April last. The Registrars cannot, until after the next election, add any names to the registers except the names of voters examined as to their qualifications between the preceding thirtieth day of April and the close of registration which will be

WEDNESDAY, OCTOBER 16
at 10 o'clock, P. M.

Examine the Voting Lists posted and see that your name is in its proper place.

MICHAEL B. GEARY,
HENRY W. FRENCH,
DENNIS J. FORD,
EMERY L. CRANE,
Registrars.

Quincy, August 27, 1912.
31-0t 31,7,21, 28, 05, 12

COLLINS BODY ARRIVED HOME

No Details As to Cause of His Death Reaches Family

The body of Joseph Collins, son of Mr. and Mrs. Cornelius Collins who was killed on the tracks of the New York, New Haven and Hartford railroad in New York Thursday, arrived in Quincy this morning. His funeral will be held Sunday afternoon from his late home, 2 Larry place, at 3.15 and will be followed by services at St. Mary's church at 4 o'clock. A high mass of requiem will be held at St. Mary's church Monday morning at 8 o'clock.

The family of the unfortunate young man have not as yet received particulars as to how he met his death.

PROTEST MEETING.

A protest meeting against the continuation of the imprisonment of Joseph Ettor and Arturo Giovannitti who were remanded to jail during the recent Lawrence strike, will be held on the Liberty Street grounds, Sunday afternoon.

The following speakers will attend Elizabeth Gurley Flynn, Carlo Tresca, of Lawrence and Leo Laukki of a western city. The meeting will be under the direction of C. E. Howard, district organizer of the I. W. W., in Quincy.

(ADVERTISE.)

CHILDREN!
Bring Your Nickels next
Friday Morning September 27th
to buy Tags, to help the Quincy Day Nursery..
Buy them in front of the
School Houses.
Sept. 21 1t

Too Late For Classification.

WANTED—Any young man or lady desiring pleasant employment for their leisure hours who can give satisfactory references as to their honesty and character, may secure remunerative work. For further particulars address Interprise, care of Quincy Daily Ledger. 21-tf

WANTED—Boy 3 days week, pay $1.50 day. Apply H. Bryan, 63 Madison street Atlantic. 21-tf

WANTED—Two apprentices to learn millinery. Apply to Mrs. S. I. Wood, Adams Bldg. 21-3t

ENRICO BARRAJA
Pianoforte and Voice Culture
Opera and Oratorio Coaching
607 Huntington Chambers—Boston
Tuesday and Thursday
30 Greenleaf Bldg—Quincy.
Monday, Wednesday and Saturday.
18-6t

Use Our Storage Warehouse
The men who handle our New Furniture must do it RIGHT. They'll handle yours if you
LET KINCAIDE MOVE YOU
Anywhere, anytime you say. Piano Moving. Charges reasonable. Write, Call, Tel. Quincy 1200.
HENRY L. KINCAIDE & CO.

CANDIDATES RODE THE GOAT

N. E. O. P. Lodge Witnessed Masterly Degree Work

The members of Quincy lodge, N. E. O. P., held a class initiation at Electa hall Friday evening. There were three candidates given their degrees, which were exemplified by the Tuckawana degree team of Brockton.

The following grand officers were present: Past Grand Warden, Arthur N. Willis; Grand Chaplain, Miss Mary Doyle; and Past Grand Chaplain, Mrs. C. Brunett, all of Brockton. They were accompanied by a delegation of 22 from that city.

The work of the degree team surpleased at the visit of the Brockton initiation in Quincy, and the difficult portions were performed with ease. The local members were highly plased at the visit of the Brockton delegation and are eagerly looking forward to another exemplification.

The committee serving refreshments after the meeting were Mrs. Isabella V. Sawin, Mrs. Abbie McCormack Mrs. Mary S. Spooner, Mrs. Mary E. Avery.

The officers of the Quincy lodge are Warden: Mrs. Mary A. McNeil; Vice Warden—Mrs. Louis Sanfair.

Junior Past Warden—Mrs. Isabella V. Sawin.

Chaplain—Mrs. Holteen.

Secretary—Mrs. Laura E. Holt.

Financial Secretary—Miss Lois Davidson.

Treasurer—Edwin C. Sawin.

Social Realm

(Continued from Page Three.)

Mrs. Walter Lawrence of Halifax, Nova Scotia, was the guest this week of Rev. and Mrs. Albert M. Thompson of Presidents hill. Mrs. Lawrence, who is an intimate friend of Mr. and Mrs. Thompson is to spend the winter in California and the South.

* * *

Wollaston Alliance opens its season of meetings on Wednesday afternoon with a reception and tea in the vestry of the Unitarian church. There will be an address by Mrs. Claude W. Gilson on "The Consecration of the Alliance."

☞"What's the matter with Quincy," as told by Irving Shaw, is getting interesting and should be read by every taxpayer in the city. Read what he has to say in today's Ledger. 1t

JAMES F. BURKE & CO.
Real Estate and Insurance Agency
Savings Bank Building, Quincy, Mass.
Telephone, Quincy 385 M.

The business of the late James F. Burke will be continued under the name and style

JAMES F. BURKE & CO.
by Mrs. James F. Burke and John W. Burke, Jr.

We solicit a continuance of your business and customers may be assured of the same careful attention to every detail of their business that has been given in the past.

MRS. JAMES F. BURKE.
Sept. 21 7t

STATE PRIMARIES
CITY OF QUINCY

City Clerk's Office, Aug. 31, 1912.

The voters of the City of Quincy, members of the Democratic, Republican and Socialist Parties, are hereby notified to assemble at the voting places in their respective wards as designated in an order of the City Council passed August 30, and approved by the Mayor August 30, on

TUESDAY, SEPTEMBER 24, 1912

and then and there to give in their votes for the nomination of candidates as follows:

For Governor, Lieutenant Governor, Secretary, Treasurer and Receiver General, Auditor and Attorney-General of the Commonwealth; Representative in Congress for the Fourteenth District; Councillor for the Second District; Senator for the First Norfolk District; Representative in General Court for the Fifth Norfolk District; Representative in the General Court for the Sixth Norfolk District; County Commissioner, County Commissioner (to fill vacancy) and County Treasurer for Norfolk County.

Also for the choice of District Members of the State Committees, and Delegates to the State Conventions.

Also for the choice of Ward Committees as follows: by the voters of the Democratic Party nine members for each Ward; by the voters of the Republican Party nine members for each ward; by the voters of the Socialist Party nine members for each ward.

The polls are to be opened at twelve o'clock at noon and closed at nine o'clock in the evening.

The voting places for the Primaries have been designated as follows:

WARD 1, Council Chamber, City Hall.
WARD 2, Hose House, Washington Street.
WARD 3, Doble's Hall, Franklin St.
WARD 4, St. Mary's Hall, Willard St.
WARD 5, Hose House, Beale St.
WARD 6, Hose House, Newbury Ave.

Attest:
EMERY L. CRANE, City Clerk.
21-1t

(Political Advertisement.)

FOR STATE SENATOR

To the Republicans of the First Norfolk District:

I wish to remind my friends in the district that I am one of three candidates for the Republican nomination for State Senator. One of my opponents lives in Quincy, the other in Hyde Park, both of which places have had the Senatorship more recently than Milton. A sense of fair play seems to entitle me to the nomination. Against the character of my opponents I have not a word to say, but I feel that my record during four years' service in the House of Representatives will show that I am better qualified to represent the district in the Senate than either of them. I shall greatly appreciate a vote at the Primaries on September twenty-fourth, and, if nominated and elected I am ready to give all my time to the duties of the office.

Roger Wolcott.
Canton Avenue, Milton.
19 September, 1912. 21-2t

THE QUINCY DAILY LEDGER

LARGEST **GUARANTEED** CIRCULATION IN THE CITY

Vol. 27 No. 223 | QUINCY, MASS., MONDAY EVENING, SEPTEMBER 23, 1912 | PRICE TWO CENTS.

BATES PITCHED SOUTH QUINCY INTO CITY LEAGUE CHAMPIONSHIP

Only a Measly Little Scratch Hit Secured Off His Delivery by West Quincy

Scored Two of the Three Runs Made By His Team

Stan Bates who has just returned from Fredericton, N. B. pitched the South Quincy team to victory Saturday afternoon on the Water street grounds with a score of 3 to 1. The game was a play off of the tie for first place between the teams created when the Makarlas beat the South Quincys.

The weather was cold, and was ideal for baseball but Bates kept warmed up and secured 16 strikeouts. The only hit registered against him was of the scratch variety and probably would not have been credited to the batter if Gillis had not bothered McCarthy in fielding the ball.

The number of strikeouts was a duplicate of Bates performance two years ago when he pitched a no hit-no-run game.

He was there with the speed, judgment curves and all that goes to make up a good mound man, and is considering offers from the Detroit and Chicago Americans, and the Rochester team of the International league.

The game was one of the fastest played here for two years. A feature was the running catch of "Polly" Mulligan who pulled down a dangerous drive in deep right and then relayed the ball to first for a double play.

"Wes" Ganzel pulled the team out of the hole by making a wonderful stop of a bad throw by Gillis. He was there with the hits, secured a triple and scored his man.

Link Elcock who has just returned from the provinces was at short for the winners, and handled the ball in the clean cut style which has gained him the applause of the fans.

The playing of West Quincy was faultless. The entire infield gave a fine exhibition. McCarthy, a new member, did the pitching and up to the seventh was somewhat of a puzzle. Clean hitting in that inning netted the winners two runs.

First Inning for West Quincy, W. Duggan hit past third Gillis making an attempt to stop the drive whereas if he hadn't made the try McCarthy would in all probabilty have thrown the runner out. Mannix fanned. Duggan stole and on Cannon's poor return to Bates scored. McTiernan fanned and Mulligan did likewise making three strikeouts in this inning. One run for South Quincy. Gillis flied to Desmond. Galvin was ot Sid to Desmond. Ganzel hit by pitched ball and immediately stole. Dam fanned. No runs.

A second inning for West Quincy. Desmond fanned. Sid Duggan flied to Galvin. Shaw fanned. No runs for South Quincy. Elcock walked. McCarthy sacrificed. Berlucchi and Cannon fanned. No runs.

A third inning Pittipit was out, Bates to Ganzel. T. McCarthy and W. Duggan each took three healthy swings and walked to the bench. No runs for South Quincy. Bates for an opener whiffed. W. Galvin singled to right. Ganzel was anxious and popped to Pittipit. No runs.

Fourth inning for West Quincy; Mannix and McTiernan each having acquired the habit breezed. Mulligan out, Elcock to Ganzel. No runs for South Quincy. The clouds must have had some effect on Dam's eyesight for he could not locate the sphere and fanned. Elcock singled to right field. McCarthy fanned. Berlucchi walked.

(Continued on Page Six.)

POLITICAL ADVERTISEMENT.

FOR STATE SENATOR

To the Republicans of the First Norfolk District:

I wish to remind my friends in the district that I am one of three candidates for the Republican nomination for State Senator. One of my opponents lives in Quincy, the other in Hyde Park, both of which places have had the Senatorship more recently than Milton. A sense of fair play seems to entitle me to the nomination. Against the character of my opponents I have not a word to say, but I feel that my record during four years' service in the House of Representatives will show that I am better qualified to represent the district in the Senate than either of them. I shall greatly appreciate a vote at the Primaries on September twenty-fourth, and, if nominated and elected I am ready to give all my time to the duties of the office.

Roger Wolcott.
Canton Avenue, Milton.
19 September, 1912. 21-2t

POLITICAL ADVERTISEMENT. POLITICAL ADVERTISEMENT.

VOTE FOR EVAN F. RICHARDSON OF MILLIS

For County Commissioner for three years

PRIMARIES SEPTEMBER 24, 1912

Renominate a man who has been honest, faithful and efficient.

He deserves the same recognition for services rendered that has been given his predecessors in office, namely, re-election.

His platform is his record.

(Signed) G. P. HOLBROOK,
Secretary Campaign Committee

Rental Rates

ALPHA and UNION HALLS QUINCY CENTER

Clean—Cozy—Comfortable—Convenient

→ ALPHA HALL ←

Perfectly ventilated and very attractive for Dancing Parties, Entertainments, Banquets, etc.

Seating capacity 475.

Dancing Parties 8 to 11 P.M.	$15.00
Each additional half hour	$2.50
Entertainments seating 375	$15.00
Entertainments seating 475	$20.00
Banquets	$25.00

→ UNION HALL ←

Especially suitable for Fairs, Society meetings and small Dancing Parties.

Seating capacity 175.

Social Affairs 8 to 10 P. M.	$3.00
Each additional hour	1.00
Entertainments seating 175	5.00
Banquets of any nature	5.00

Apply to HENRY L. KINCAIDE, 1495 Hancock St., Quincy

FIRST PARISH MEN'S CLUB

Exceptionally Fine Program for Season Just Opening

WITH DINNERS AND SPEAKERS

The first dinner and meeting of the First Parish club will be held in the chapel of the First church on Tuesday evening, October 15. The club was organized last June, its purpose as set forth in its by-laws being "to promote good fellowship and also to consider questions of general interest." The officers are President, Adelbert L. Hudson; vice president, George E. Pfaffman; secretary, Henry W. Porter; treasurer, C. Eaton Pierce; executive committee ,the above with H. Everett Crane, Henry M. Faxon, Henry R. Holden, Edward B. Marsh, William B. Nichols, Russell A. Sears.

The plan of the club is to hold seven meetings duging the year beginning on the above date, and thereafter on every third Tuesday of the months of November, December, January, February, March and April. At each meeting a substantial dinner will be served at 6.30 to be followed by a talk on some question of general interest by speakers of note.

The membership of the club is limited to 200 and the limit is nearly reached.

The speakers for the first three meetings have already been secured and are as follows: October 15, Hon. Samuel L. Powers of Boston, on "Personal reminiscences of life in Congress." It is expected that Hon. John D. Long will be present at this meeting and give the club his greeting. On Nov. 19 the speaker will be Hon. Victor J. Loring of Boston, ex-president of the American Federation of Men's clubs," who will speak on "The value and opportunities of Men's clubs" The speaker at the December 17 meeting will be Dr. Charles W. Eliot, president emeritus of Harvard college, who will speak on "The commission form of government."

Equally as good speakers will be secured for the other four meetings of the season 1912-1913.

More definite information relative to guests at any of the meetings will be given at the October meeting.

TRAIN VICTIM LAID AT REST

One of the largest attended funerals ever seen in West Quincy followed the remains of Joseph Collins, the 20 year old son of Mr. and Mrs. Cornelius Collins, 2 Larry place, Sunday afternoon to St. Mary's church, where the service was conducted by Rev. William J. Duffy.

The deceased was killed by a train in New York and the body arrived here Saturday morning.

The funeral was also attended by the members of Div. 22, A. O. H., of which the young man was a member.

A requiem mass for the repose of the soul was celebrated at St. Mary's church this morning by Rev. William J. Duffy.

LIVED IN QUINCY FOR 55 YEARS

Eliab Ramsdell Passed Away After Short Illness

Eliab Ramsdell, one of Quincy's oldest residents, died at his home 38 Oak avenue, Atlantic, this morning. Mr. Ramsdell was in his 86th year, and has been hale and hearty up to a short time ago. He leaves a son Henry and a daughter Mrs. Henry L. Hallett.

Eliab Ramsdell was born in Hanson, Mass., May 1827. In his early youth he learned the trade of carpenter. He came to Quincy about 55 years ago, and since that time he has resided in Atlantic pursuing a profitable building and real estate business. He was one of the early members of the Washington M. French Hose Company and was a member of that association when he died.

He attended the last gathering of this association at Houghs Neck. August 24, and enjoyed the festivities with the youngest of the party.

The funeral will be held from his late home, 38 Oak avenue, Atlantic, Wednesday afternoon at 2 o'clock.

SYMPATHY WASTED

Patrol Wagon Called to Pick Up Supposedly Injured Men

The patrol was called to Atlantic in a hurry this morning on a call which stated that two men were lying beside the railroad tracks near the Atlantic street bridge and that they had probably been struck by the train. When the parol arived it was found that it was a case of simple drunk. That the men were walking along the tracks and losing their balance they had rolled down the embankment. They were taken to the police station and locked up.

POOR HORSE MINUS AN OWNER

The question that is interesting some West Quincy people is who owns the horse? According to the story told John Cashman last week sold a horse to Dunn Bros. for $300 who took the animal to their stable. For some reason the purchasers tried to return the animal a day or so later but Mr. Cashman refused to receive him. Things were temporarily settled by the horse being placed in pound to await developments. Cashman claims he sold the horse to Dunn Bros. and Dunn Bros. said they do not want him. The ownership of the horse will probably be settled by the courts.

PRATT'S BREAD is wholesome, nutritious, crisp and delicious. Get it of your grocer.

Furniture and Piano moving done right and reasonable by Kincaide & Co. 15 M. W. F. tf

MYSTERIOUS BLAZE IN GARAGE

Big Gasoline Tank Exploded Spreading the Flames

TO SHED AND BARN

Streams of water, on which floated flaming gasoline, furnished the excitment at the Saturday night fire which gutted the garage of John Casey, Miller street. The origin of the fire is a mystery and although Stephen Casey and Rollo Jolicoeur were in the building when it started they can offer no solution.

The boys were tinkering with the automobile when the heat was first felt and on looking around they saw a brisk blaze in progress at the southern corner of the building. They pushed the machine out and had just left the building when a gasoline tank containing 55 gallons exploded.

The flames quickly enveloped the garage, jumped to a carriage shed and then licked the side of the large barn. The department worked heroically and succeeded in saving the barn. The carriage shed was charred and the garage was a ruin.

The loss was about $500.

SESSIONS RESUMED.

The regular meeting of Paul J. Revere Woman's Relief Corps, No. 103, will be held in G. A. R. hall, Tuesday evening. A full attendance is desired as business of the utmost importance will come before the meeting.

ESCAPED INJURY.

William Barry of Atlantic slipped while alighting from a train at the Atlantic depot Saturday evening about 10 o'clock. It was thought that first he had been seriously injured and a call was sent for the police ambulance. It was later found that he was not seriously injured however and he was taken to his home on Sagamore street.

—In England the crops have been deluged by incessant rains and the supply will be scanty. Continental Europe is little better than England. It is small wonder that the eyes of all nations are focussed on the United States, the greatest wheat growing country of the world, and the country with the greatest wealth.—Rockland. Independent.

By C. H. JOHNSON - - Auctioneer
Office, Room 3 Adams Building, Quincy
Telephone Quincy 1145 W

Large Auction Sale
— OF —
Household Furniture
15 Rooms

From Gilmore House, number 57-59 Broadway, Quincy Point,
J. M. SHENA, Proprietor,
— ON —
Tuesday, October 1, 1912,
At 2 P. M.

The usual furnishings of a first class boarding house, 5 Dining-room tables, 40 dining-room chairs, Crockery, Glassware, Clocks, Lamps, Bureaus, Commode, White Iron Beds, Dishes, Cutlery, Mats, Bed couches, Sheets, Pillows and a large variety of goods. Terms Cash.

Attend the Sale.

Take Quincy Point electrics to Broadway.

23-5t 23, 26, 27, 28 30

COLLECTOR CHILD HAS A WORD ON TAX COLLECTION WARRANTS

Claims He Has Not Been Hampered or Interfered With by Mayor or McAnarney

Warrants Which Have Not Been Served Are Still in Force

Editor Daily Ledger:

In fairness to the Mayor and City Solicitor and also myself, I think it is proper to correct some of the statements which appeared in the article of Mr. Shaw which appeared in this paper under the date of September 21st.

I still claim that the statement which I have made is true and that is, that the Mayor and Solicitor have not tampered or interfered in the collection of taxes.

To quote the statements that were published in reference to the interference of the Mayor and City Solicitor in regard to the collection of a tax from an alleged prominent citizen he says, "No amount of discussion on the part of the Mayor or City Solicitor could budge the Collector." The facts are that the person in question appealed to the Mayor for a hearing and the advice of the Solicitor was that as the matter stood the Assessors had no right to abate the tax even if they so desired, and it was the duty of the Collector to collect it, it was therefore, advisable that he should pay it and save further trouble.

The second statement is to the effect that, "After the smoke cleared away the City Solicitor is reported to have warned the Collector not to issue any more warrants for arrest without consulting him. The collector replied that he had already issued about thirty, and did not see why he needed any advice from the City Solicitor when the statutes told him plainly what to do."

The statement that the City Solicitor made was that it was fairer in cases of this kind to bring suit where a person has any property to attach and he asked if I had made any more war-

(Continued on Page Six.)

POLITICAL ADVERTISEMENT POLITICAL ADVERTISEMENT

EVERETT C. BENTON

OF BELMONT

Republican Candidate For Governor

Primaries TOMORROW September 24

Beginning as office boy he made his way by force of his own initiative and ability.
He ranks as a leader in the insurance business in New England.
A successful business man, experienced in the affairs of state.
Served on the Governor's staff, in the Governor's council.
Is a member of the Metropolitan Park Commission.
His candidacy is based on the direct Primary law.
It is a protest against the policy of succession in Massachusetts; it is a protest against dictation.
He stands for a fair, square, business administration.
Active, alert, energetic and aggressive Republican, he is the man needed to defeat the Democratic nominee.

His candidacy has been endorsed by

Eugene V. R. Thayer, Lancaster	Harry B. H. Kohler, Boston
Lucius Tuttle, Brookline	A. A. Fillebrown, Ayer
J. Henry Fletcher, Belmont	Christian F. W. Hanson, Boston
Walter E. Schuster, Douglas	Charles Bruce, Everett
Henry W. Patterson, Boston	Albert F. Dow, Fall River
Winfield S. Slocomb, Newton	Charles O. Brightman, New Bedford
Job R. Ainsley, Boston	Charles E. Wiggin, Boston
Eben B. Bancroft, Hopedale	Frank J. Crane, Boston
A. W. Damon, Springfield	Loring Puffer, Brockton
Wm. B. Plunkett, Adams	John O. Atwood, Boston
Arthur G. Pollard, Lowell	Willis W. Stover, Everett
Oliver Ames, E. Easton	Arthur D. Story, Essex
Richard C. De Normandie, Boston	Nathaniel L. Gorton, Gloucester
Roland C. Lamb, Brookline	Walter C. Wardell, Cambridge
William H. Dyer, Boston	Melvin M. Johnson, Waltham
John E. Spencer, Salem,	Sidney Keene, Somerville
Francis H. Appleton, Brookline	John M. Wood, Somerville
Walter O. Luscomb, Falmouth	Harry M. Kingman, W. Fairmouth
Arthur P. Teele, Waltham	Walter S. Wrigley, Whitman
William G. McLoon, Waltham	Charles E. Osgood, Boston
Patrick J. Kenny Waltham	George L. Parker, Salem
Truman S. Richardson, Watertown	Thomas A. Harris, Lynn
H. Heustis Newton, Everett	Edwin N. Woodward, Worcester
E. Leroy Sweetzer, Everett	Walter C. Coleman, Cambridge
George H. Allen, Lynn	Alvin S. Wood, Woburn
Francis A. Harrington, Worcester.	J. Frank Dalton, Falmouth
S. M. Hoxter, Boston	Frederick L. Putman, Melrose
B. H. Bristow Draper, Hopedale	Asa L. Pattee, Falmouth
Jos. N. Peterson, Salem	J. Hayden Higgins, Barnstable
Geo. O. Procter, Somerville	William H. Cook, Watertown
Harold Parker, Lancaster	Francis X. Masses, Cambridge
Frank A. Patch, Littleton	Edmund F. Johnson, Woburn
George F. Betts, Boston	Gustav E. Carlstein, Cambridge
Clifford A. Cook, Milford	Henry C. Rose, Haverhill
Walter Rapp, Brockton	John J. Henderson, Cambridge
W. F. Waters, Boston	Leon Knight, Haverhill
Charles E. Phipps, Brookline	Ralph H. Morgan, Worcester
H. O. Underwood, Belmont	George B. Adams, Adams
John E. Thayer, Lancaster	Granville A. Fuller, Brighton
Eugene R. Buck, Sterling	J. A. Turner, Milton
E. P. Hoag, Chelsea	Edwin L. Davis, Chicopee
Charles Herbert Swan, Boston	E. A. Blodgett, Springfield
Edward W. Jones, Newton	Richard Warner, Taunton
Leonard Fowle, Boston	George Neiley, Winchester
Alfred R. Shrigley, Boston	Edmund Winchester, Newton
Edward J. Hood, Somerville	Arthur Brerton, Brookline
Elmer E. Silver, Woburn	W. F. Dearborn, Boston
Jos. L. Whiting, Boston	Sam B. Reed, Brookline
W. O. Curtis, Boston	Charles F. Simmons, Dorchester
Robert E. Turner, Boston	Herbert Damon, Malden
Fredk. L. Ames, Boston	H. L. Hiscock, Boston
Thos. H. Harris, Lynn	Herbert Tinkham, Brockton
Frank F. Cutting, Wakefield	H. W. James, Chelsea
Amos T. White, Boston	Dwight Kilger, Lexington
Walter A. Atwood, Fitchburg	W. B. Medlicott, Longmeadow
John A. Atwood, Fitchburg	Norman O. Hood, Northfield
Robert W. Oliver, Charlestown	Emory Grover, Needham
Alfred J. Raymond, Athol	George H. Allen, Hanover
Wm. H. Emerson, Brockton	John A. Lowell, Newton
Sewall D. Cushing, Fitchburg	Willard Massey, Stoneham
Ossian Ray, Dedham	H. B. Douglas, Sherburne
Charles M. Estabrook, Boston	Winthrop Magree, Winthrop
Charles T. DeBlois, Boston	F. P. Severance, Williamstown
Herbert W. Rawson, Arlington	Harry Hamilton, East Boston
Frederick R. Whitehouse, Boston	

AND 24,379 OTHERS

EVERETT C. BENTON CAMPAIGN COMMITTEE
James F. Cavanagh, Chm. 65 KILBY STREET, BOSTON James T. Harris, Sec.

POLITICAL ADVERTISEMENT POLITICAL ADVERTISEMENT POLITICAL ADVERTISEMENT



For SENATOR vote for a Progressive REPUBLICAN Candidate

LOUIS F. R. LANGELIER

Member of Quincy City Council 4 years
Member of Legislature 1909, 1910, 1911

Has accomplished many things for Quincy

Caucus Tomorrow **Polls open 12 M. to 9 P. M.**

HERBERT S. BARKER, 365 Hancock Street, Quincy

QUINCY DAILY LEDGER
Established 1869
THE HOME NEWSPAPER
Published every evening (except Sunday) at 1424 Hancock Street, Quincy, Mass., by the . . . .
GEORGE W. PRESCOTT PUBLISHING CO.
Incorporated.
Entered at Post Office, Boston, Mass., as Second class Matter
BRANCH OFFICE
National Newspaper Bureau,
219 East 23d Street,
New York City
Subscription
By the year $6.00
By the month .50
Telephone, Quincy 425
Copy for changes of advertisements should be in the office on the afternoon previous to publication to guarantee insertion.

EDITORIAL COMMENT.

Tomorrow tells the tale.

Another suffragette in Dublin has starved her way to liberty.

Mayor Fitz never loses his good nature that is why he is such a successful politician.

The remedy to bring about municipal improvements and reforms is to have officials follow the law without fear or favor and not have them depending upon the favors or leniency they can offer as a reward and continuance in office.

In figuring out the records of pitchers nowa-days the other eight men on a base ball team are almost forgotten. Invincible pitchers would mean dispensing with a large corps of men and saving in salary.

Now that the Bostons have won the penant they appear to have relaxed. Possibly they are saving themselves for the world's series but that is poor satisfaction to western people who pay good money to see good base ball.

Mayor Blankenburg who recommends the taxing of furniture and the like as a relief from the high cost of living, must have had some bad dreams lately.

That jewelry clerk was pretty easy or else the watchman exerted a hypnotic influence over him.

The inventor of circus pink lemonade is dead but his invention will survive him and the peanut crop still holds out so the kids need have no fear or a famine in those lines.

Candidate Wilson is still sticking to his doctrine of delivering and not reading his speeches. That is perhaps why he does not get as much space as Col. Roosevelt did in the newspapers.

Civic pride is a good thing to have but commercial industry and activity for the public good is better.

A Boston paper announced that Taft is to drink from Washington's mug. Expressive but not altogether elegant.

Now that the waiters have been granted better wages all along the line, will it be possible to get fair service without crossing his hand with silver?

The man who could not read and was found in a street car with a paper upside down, and informed of the fact, calmly told his director that any fool could read it the other way.

If Mr. Pelletier gets the nomination he will have hard work to explain to those republicans whose votes he will require for election that charge he made against Governor Foss of not firing efficient republican public servants to make room for the eager army of Democratic seekers for the places.

Prospective customers in a store like to be shown goods from which they would like to make a selection; not tell the clerk just what they want and have the single article handed out to them. Many a clerk has lost a sale and good customer by this desire to save handling his stock.

It would be a good thing to have the polls open earlier in the day and close earlier in the night at the primaries.

HANDLING CUSTOMERS.

The job of clerking in a store is not the easiest one in the world. The post is not always a bed of roses. He or she meets all sorts of people, some good-natured, some cross grained and others almost impossible to please in any way no matter how courteous or obliging the clerk may be. On the other hand, there are clerks who imagine their powers or reading human nature are infallible and sometimes they make a mistake. It is not always the noisiest, most blustering customer or the one who is looking the slickest who may prove to be the most liberal purchaser. Many clerks assume that they can tell the real from the imitation patron.

In many cases they are correct in their conclusions but in some they are not within a young mile of sizing up customers. Clerks are prone with the object of saving themselves handling goods inquiring of the person who enters a store just what particular style of article they desire. Now it is beyond human ingenuity to have in stock articles that will please every one. The clerk who makes a record will not be satisfied with the description of the article desired as stated by the customer but if he has not got just what is wanted he will show his customer something as near it as possible and mayhaps this display may strike the customer's fancy. The clerk has a sale to his credit, the customer is satisfied with his purchase and goes away, with the feeling that the clerk is accommodating and if ever he again returns to that shop he will look up that clerk. Nothing is lost by a little persistency, of the right kind in showing goods to customers.

WOLCOTT'S ANSWER.

In an open letter to John D. Mackay of Quincy, Representative Roger Wolcott of Milton responds to the criticism and flaying he received from Miss Margaret Foley.

Mr. Wolcott's letter is frank. There is no attempt at subterfuge or concealment. He truthfuly admits that he voted against certain labor bills which were presented to the house but he gives his reasons for doing so. He particularly refers to the 54 hour bill which he contends was offered by a violation of agreement. He contends that factory employees of neighboring states work longer hours than those of Massachusetts and to reduce the hours in this state to 54 under the circumstances would place Massachusetts in a seriously handicapped position. There is reason in this argument to sustain his position.

It is for the voters to determine to just what limits he was justified in continuing that course and still retain their support. His record he says shows that his vote on labor measures was in all sincerity for the benefit of people engaged in industrial pursuits.

So far as Miss Foley's position is concerned he attributes her unceasing energy in opposition to him to the fact that he is not favorable to woman suffrage, and points to the vote of the labor convention at Fitchburg last week, not to endorse woman suffrage this year.

THE SHAW LETTERS.

The series of letters which Irving L. Shaw is contributing to the Ledger, the sixth of which appeared in Saturday's issue have caused a great many people of the city to sit up and take notice. They treat a subject, which has hitherto been handled at long range and with gloves, in a distinctly unique, frank and straight-forward manner, with such assertive directness that no one can doubt the sincerity of the writer or his endeavors to open the eyes of the average voter to conditions which exist and for which a remedy should be applied if things are to be improved and a satisfactory answer given to the query "What is the Matter with Quincy?"

It is highly probable that Quincy has settled down into a well beaten, much traveled rut, from which it will find some difficulty in extricating herself, but that eventually this will be done is as sure as fate.

Her citizens are too proud of her history, traditions and good name to permit this thing to continue for long. That there will be an awakening is quite certain in the near future. It is not fair or just to blame all the evils existing upon members of the city council or the "administration." By that we mean, not with reference to this particular administration, but administrations in general. Those which have come before. Each administration leaves a legacy or unpaid bill for the succeeding one to provide for as best they may and this thing goes on year after year, until there is an almost hopeless intricacy from extrication cannot be accomplished in any one or two years, but by a consistent effort on the part of all for a number of years.

It is not fair to lay all the burden for what exists on the shoulders of officials. Any one who has had any experience in practical politics knows the A. B. C. of that alphabet and how things are brought about. The citizens, should bear their portion of the burden of whatever evil prevails as they are equally to blame. They may not think so, but it is a fact nevertheless. A favor here or there, which seems innocent enough, and is for that matter, which cannot be refused and the backward course is entered upon and pursued with great diligence.

The citizens should be equal to a realization of the fact that in order to perform their duty conscientiously officials should follow the law in its spirit and letter. Then if an enforcement of the existing laws prove burdensome, the remedy is in the hands of the people and they can be repealed.

The officials are willing enough to carry out the law, but influences brought to bear convince them that it is better for them to be less diligent. There is the great trouble.

It has been passed around in the form of a criticism that Mr. Shaw tells of certain things which prevail but does not offer a remedy. He does not have to do any such thing. It is as plain as day. A faithful, conscientious enactment of the laws without fear or favor, will provide the only remedy that can be applied and a remedy that will be beneficient. If the citizens will encourage and cooperate with the officials in the enforcement of the laws aye, even demand such enforcement, the results would be so pronounced, that they would wonder that they had not insisted upon such a course before. But an official is only human. If he feels that by laxity he can hold his place, then the laxity will come and no good will result from his removal for the successor will be quick to learn the same fact and profit by it.

☞Anniversary Patriots of Aug. 31st on sale at Ledger Office, 5 cents a copy ready for mailing, postage 5 cents extra. Have you sent a copy to your friends?

D. E. WADSWORTH & CO. Inc.

Cold Weather Has Come!

Keep the Children Warm

LET US FIT THEM TO

SWEATERS

THE SHIRT WAIST STORE

CHILDREN THROWN OUT

Horse Bolted, Ran a Mile, Tipped Over Wagon

NO ONE SEVERELY HURT

A telephone call for the police ambulance proved needless Sunday afternoon when four little girls and two boys miraculously escaped serious injury when they were thrown from a wagon by the horse which was running away. The wagon tipped at Willow and Waterston avenue, Wollaston park, after the horse had run from Beach street, to near the Wollaston station, a distance of a mile.

The horse and wagon are owned by Havelock Keith of 15 Waterston Ave. and driven by his daughter Miss Pearl Keith. With her were Misses Gladys Keith, Natalie Ryder and Sadie Smith and Masters Holly and Kenneth Keith. The horse ran away on Beach street and went down Willow street at such speed that people in houses ran to their windows attracted by the screams of the children. At the end of Willow street the horse turned sharply in Waterston avenue and the wagon was tipped upside down.

People who saw the children thrown out, and thinking they could not escape without serious injuries telephoned Police Headquarters that many children had been hurt. The auto ambulance made a record run to the place, only to find that Holly Keith had a simple skin abrasion. None of the others were hurt. The children were very much scared, but soon recovered from their fright. The wagon was smashed, but the horse was uninjured.

QUICK RUN FOR FALSE ALARM

The auto chemical made one of its fastest runs Sunday night responding to box 57 at 9.12. As the third round was striking on the bell of the First church the apparatus went through thesquare in a cloud of dust. The alarm was a false one, and the residents in the vicinity have been unable to furnish any clue whereby the offender may be apprehended.

SUDDEN DEATH.

Overcome by an attack of heart trouble at about 3 o'clock Friday as she was on her way to the synagogue on School street to attend the Jewish New Year service, Mrs. Dora Berman 53 years of age was assisted to her home on Quincy street by a passing young man and died shortly after.

She is the mother of John and Reuben Berman, and is well known in this city, having resided here for the past fifteen years.

She is survived by her husband, Jacob, a daughter Mrs. Annie Abramson of Woonsocket R. I. and her two sons John and Reuben of Quincy.

Funeral services were held at the home of the deceased Sunday morning and were conducted by Rabbi Julius Sandolovitz. Burial was in the Jewish cemetery at Dedham.

ASKS RELIEF FROM DUTY.

Rev. James Todd, a former pastor of the Quincy Presbyterian church, announced to the parishioners of the Fourth Presbyterian church, Dorchester, Sunday, that he would like to be relieved from his duties as pastor of the church.

Rev. Mr. Todd recently declined the secretaryship of the New England Sunday Protective league, and it is possible that the league have prevailed upon him to accept the post.

No action was taken on the matter Sunday, but a meeting has been arranged for Wednesday evening when the retirement will be considered.

☞PRATT'S BREAD is baked by experts in proved ovens. Sold by grocers.

QUINCY REGISTRY FOR NURSES
20 Whitney Road, Quincy Mass.
Will supply trained and practical nurses, attendants and nursery assistants. No charge will be made to those applying for Nurses.
Mrs. E. L. CRANE, Registrar,
Tel. Quincy 131-2

WOLLASTON AGAIN BEATEN

Quincy Tennis Club Again Adds to its Glory at Net

IN SINGLES TOURNEY

In the singles tournament between the Quincy and Wollaston Tennis clubs, played at the latters' courts on Saturday afternoon, Quincy defeated Wollaston by a score of 7 to 4.

This is the second time Quincy has beaten Wollaston this year, a double tournament being played two weeks ago in which Wollaston went down to defeat, giving Quincy 14 out of the 20 matches played.

The matches were mostly close, 4 out of the 11 running into three sets and a number of the others being deuce sets.

The summary:

J. F. Plaffman of Quincy beat Barker of Wollaston, 9-7, 6-3.

Bates of Wollaston beat Hall of Quincy, 3-6, 6-3, 6-1.

H. A. Lawton of Quincy beat Northrop of Wollaston 8-6, 6-2.

Davis of Quincy beat Litchfield of Wollaston, 6-1. 6-1.

D. Crane of Quincy beat Boynton of Wollaston, 6-4, 6-3.

C. Baker of Wollaston beat Keyes of Quincy 7-5, 6-1.

Hoxie of Wollaston beat Slade of Quincy 8-7. Default.

Sheppard of Quincy beat Emery of Wollaston, 6-1, 3-6. 7-5.

Sampson of Quincy beat Powers of Wollaston 1-6, 6-3, 6-4.

Trowbridge of Quincy beat Campbell of Wollaston, 6-4, 6-2.

Bartlett of Wollaston beat George Pfaffman of Quincy, 6-2, 1-6 6-2.

LIVING COST ON INCREASE

Past Year 10.6 Percent and 10 Years 64

REPORT OF FEDERAL INQUIRY

The Bureau of Labor Makes Report on Increased Cost of Food Staples After Investigation In Thirty-Two States—Fifteen Important Articles Show an Increase In Ten Years of Over 50 Percent

Washington, Sept. 23.—The most marked upward trend of the cost of living is disclosed in the federal bureau of labor's report of an investigation of prices for the last ten years conducted in the important industrial centres of thirty-two states.

Fifteen most important articles of food, as well as coal, comprising two-thirds of a workingman's needs, were investigated, the staples showing an average rise of 64.1 percent. In many cities the investigators gathered statements of merchants on the cost of living and specimens of these are published in the report.

On June 15, 1912, the report shows, 14 of the 15 articles of food were higher than a year before, and 10 had advanced in the last 10 years more than 50 percent over the average retail price for the 10-year period, 1890-1899.

During the last decade prices of potatoes changed most and sugar the least. Their advances were 111.9 and 8.5 percent, respectively. During the last year, bacon, which decreased just 1-10 of 1 percent, was the only one of the 15 principal articles of food that showed a decline in price, while nine of the 15 advanced more than 10 percent, varying from 2.4 percent for milk, to 18.6 for round steak. Of the 15, only eggs, butter, milk and sugar were lower, but the price of three of these four is normally lower during summers than during winters.

In one year on fifteen staple articles the percentages of advance are:

Fresh milk	2.4
Smoked ham	2.7
Hens	3.8
Granulated sugar	6.0
Irish potatoes	7.6
Wheat flour t	10.7
Pork chops	11.2
Pure lard	11.3
Strictly fresh eggs	11.8
Corn meal	12.7
Creamery butter	15.3
Sirloin steak	17.1
Rib roast	17.5
Round steak	18.6
Average increase in year	10.6

Coal prices advanced in North Atlantic states from 11 to 11.9 percent.

In ten years the percentages of advance are:

Granulated Sugar	8.5
Strictly fresh eggs	26.1
Fresh milk	32.9
Creamery butter	33.3
Wheat flour	39.3
Pure lard	55.3
Hens	58.1
Sirloin steak	59.5
Smoked hams	61.3
Corn meal	63.7
Rib roast	63.8
Round steak	84.0
Pork chops	86.0
Smoked bacon	96.7
Irish potatoes	111.9
Average increase in ten years	64.1

STATE FARM DEATH

Holds Two Attendants on Charges of Manslaughter

Brockton, Mass., Sept. 23.—A charge of manslaughter was made against Fred J. Sears and John Leather, attendants at the state farm at Bridgewater, when they appeared in the local court.

They were originally arrested on a charge of assaulting Charles B. Navers, an inmate. Since their arrest Navers has died. Judge W. A. Reed held the two men for the grand jury, placing bonds on the manslaughter charge at $5000 and on the original assault charge at $50 in each case.

LEG AMPUTATED

That Skin May Be Used For Grafting on a Girl

Gary, Ind., Sept. 23.—William Rugh, a newsboy, will allow the amputation of his crippled left leg in a few days so that its skin may be grafted on the body of Miss Ethel Smith, a girl he has never seen.

Miss Smith has been confined to bed for four weeks as a result of severe burns and the attending physicians say that the only hope of her recovery is to graft enough skin on her body to cover the wounds.

When Rugh was appealed to he promptly consented to make the sacrifice.

"My leg is no good to me the way it is because I have never been able to stand on it since I was a child," he said. "If it will save that poor girl's life she can have it."

FOUNDED 1836.
Capital $150,000. Surplus $200,000
DO BUSINESS HERE AT HOME
If you are a resident of Quincy, we suggest that you patronize the merchants of your home city. Why go to Boston for goods that can be bought handily and economically here? We stand for the interests of Quincy, and like the Quincy merchants, we give our customers good value. For instance, a safety deposit box in our vault for $5 a year that would cost you $10 in Boston.
THINK THIS OVER!
THINK OF YOUR HOME TOWN FIRST!
Our $5 Box is Larger Than a $10 Box in Boston.
GRANITE TRUST CO.



Blankets Begin To Feel Good
A good warm blanket these cool nights will add a whole lot to your sleeping comfort. 'Twill give us pleasure to show you these new goods we've just unpacked. You can't duplicate the values elsewhere. Come and see.
Blankets as Low as 75c the pair,—up to $10.
Comforters---all good grades from 98c to $3.98.
PERFECTION SMOKELESS OIL HEATERS
Just the thing to take the chill from Fall rooms. For Bath-room, Sewing-room or Nursery, it's the ideal rapid heater.—Safe, strong and clean. We show a large line and our prices preach economy. Come see the stoves.

$3.50---$4.50---$5.98---$6.50
HENRY L. KINCAIDE & CO., QUINCY
Open Monday, Friday and Saturday Evenings
Furniture--Pianos--Rugs--Ranges

WHEELER'S
The Store for Ladies' Furnishings
NECKWEAR OUR SPECIALTY
House Dresses
Shirt Waists
Aprons
Hosiery
Corsets
Gloves
Stamped Linens and Threads for working
WHEELER'S
City Square, Quincy

FLIGHT TALE FLIGHTY

Former Philadelphia Councilman and Boston Prisoner Still In Philadelphia

Philadelphia, Sept. 23.—William Burke, the ex-councilman, who it was reported had disappeared from the city, was seen at his home. He was amused at the report that he had left the city, but became indignant when he heard that it had been coupled with the statement that he had taken $100 that belonged to John H. Fehr, the tenderloin politician, whose offer to set Burke up in business gave considerable publicity to the former.

Burke refused Fehr's offer for a variety of reasons, among which was the unwillingness to expose his wife to the life of the tenderloin, which the taking over of the cigar store offered by Fehr would have entailed. It is also said that there were too many strings attached to Fehr's offer. Burke is now in the employ of City Councilman Gallagher, for whom he is doing secretarial and other work.

GIRL ADMITS POISONING

Sixteen-Year-Old Niece Plots Death of Aunt and Uncle

Lowell, Mass., Sept. 22.—Gladys O. St. Denis, 16, was arrested charged with attempting to murder her aunt and uncle, Mr. and Mrs. Fred M. Jordan. Under questioning, the police say, she admitted that she had put Rough on Rats into the coffee she served her relatives at breakfast Thursday morning. About a year ago she put another poison in the tea, she confessed yesterday, so the police declare.

As reasons she told the officers that her aunt had been too severe with her, and that a young man friend in New York had written her that if she put hers out of the way there would be nothing to prevent her joining him and beng happy.

The police would not have been brought into the case had not Charles Richardson, probation officer of the juvenile court heard the sickness discussed and asked the officers to investigate.

Mr. Jordan then recalled that on Wednesday the girl had told him of her fear of rats and mice, asking him how he kept them from the house. He explained the use of Rough on Rats and showed where he kept the poison, but warned her not to touch it. Later the same day she pointed out a wreath on the door of a house across the street and asked Mr. Jordan whether two wreaths would be hung if there were two deaths in the house at once.

Would Stop at Two Beers

Washington, Sept. 23.—"Two glasses of beer a day is enough for any man," declared Prof. Max Rubner, German physiology expert, visiting here. "More than two glasses may injure a man. There is a certan amount of nutrition in beer, but not enough to make it worth while. Laborers can drink more safely than professional men."

READ LEDGER ADVS.

PATENTS
TRADE-MARKS and copyrights obtained or no fee. Send model, sketches or photos and brief description, for FREE SEARCH and report on patentability. 25 years experience.
Send 2-cent stamp for NEW BOOKLET, full of patent information. It will help you to fortune.
READ PAGES 11 and 12 before applying for a patent. Write to-day.
D. SWIFT & CO.
PATENT LAWYERS,
303 Seventh St., Washington, D. C.

SUNDAY IN OUR CHURCHES

Topics and Anncuncements For Coming Week

SUNDAY SCHOOLS

WOLLASTON UNITARIAN CHURCH.

At the morning service of worship Miss Olney presided at the organ and Mrs. Royal L. Turner sang two beautiful selections. The pastor's sermon was based upon the text "I am come that they might have life and that they might have it more abundantly." John 10:10.

Rev. Mr. Horst said:—By life more abundantly Jesus meant life in harmony with its physical, mental and spiritual environment. The degree of life is always in proportion to its responsiveness to environment. We are capable of responding to moral and spiritual influences and if we do not respond to these "what are we better than sheep or goats?" Jesus, the great expert in the things of the spirit, teaches us that the life consciously allied to God is the permanently satisfactory life. The Christian church believes in the authority of Jesus Christ. It applies his teachings to the duties and responsibilities of daily conduct. It seeks to nurture the christian life and therefore has a right to expect every man in the community as a matter of good citizenship, to attend and to help support it. Emanuel Kant, the great German philosopher, laid down the principle that every man should so act that his action could be made a standard of universal conduct. You have no moral right to do yourself what you would condemn your neighbor for doing. It is every citizen's duty to attend the primaries on Tuesday. If it is right for one to stay away from the polls then it is right for every other citizen to stay away. And what would become of our democracy? It is every citizen's duty to attend church. If it is right for one to stay away, then it is right for every other citizen to do likewise. And what would become of the church? Who would care to live in a community in which there were no church spires pointing the way heavenward, no church bells to summon the people to prayer, no ministers and teachers to give moral and religious instruction to the youth. And what man is willing to receive all the benefits that the church confers upon the city and do nothing whatever in return? No man is sufficient unto himself. Whatever success he may attain, much of that success he owes to his fellowmen and to God. There is no such thing as independence. We are all interdependent and dependent on God. Therefore follow after righteousness, godliness, faith, love, patience, meekness. Lay hold on the eternal life. The world passeth away and the lust thereof, but he that doeth the will of God abideth forever. Godliness is profitable unto all things, having promise of the life that now is and of that which is to come.

Many from our church are planning to attend the course of lectures at 9.30 on Saturday mornings during October, November and December at the National Unitarian Headquarters, 25 Beacon street. These lectures are given by Dr. Edwin D. Starbuck, the eminent psychologist and educator. They will deal with the nature of the developing child, and will be based upon one of the most extensive and exhaustive studies of children ever made. These lectures are free to every teacher and prospective teacher and parent and lover of children.

On Wednesday at 2.30 P. M. the Ladies' Aid Alliance will hold its first regular meeting. This meeting will take the form of a reception to which all the women in the parish are cordially invited. The specially invited guest is Mrs. Claude U. Gilson of Boston, who will give an address on "The Consecration of the Alliance."

The Executive Committee of the Young People's Religious Union at its recent meeting voted to hold regular meetings on the first and third Sunday of each month. The first meeting of the season will be held Sunday evening, October 6, at 7 o'clock. The service will be led by Leon Browne and the speaker for the evening is the Rev. Adelbert Hudson of the historic First church in Quincy.

Sunday, October 20, the Young People's Religious Union will celebrate the tenth anniversary of its organization. An elaborate program is being prepared with special speakers, music, etc. It promises to be a red letter day in the history of our church.

The Whatsoever Circle of King's Daughters meets with Mrs. Bowker, 313 Highland avenue, this evening.

The officers and heads of committees of the Wollaston Ladies' Aid Alliance for the year 1912-1913 are:

President—Mrs. William F. Atwood.
Vice Presidents—Mrs. Frank A. Page, Mrs. Harry Stevens, Mrs. C. G. Horst.
Secretary—Mrs. Charles M. Jameson.
Corresponding Secretary—Miss Helen L. Foster.
Treasurer—Mrs. Wm. M. Chase.
Postoffice Mission—Miss Harriet E. Turner.
Cheerful Letter Work--Mrs. Thomas Lacey.
Fellowship and Membership—Mrs. C. G. Horst.
Social—Mrs. F. A. Page.
Program—Mrs. W. F. Atwood.
Sewing—Mrs. Harrison Loud.
Music—Mrs. R. L. Turner.
Flower—Mrs. Edmund S. Taylor.
Housekeeping—Mrs. Wm. Chase.
Tea—Mrs. Benjamin Sargent.
Advisory Board—Mrs. L. S. Emery, Mrs. Chandler Smith, Mrs. W. H. Boynton.

The Wollaston Unitarian club, which was founded October 23, 1900, enters upon its thirteenth year not only with a full membership but as usual with a waiting list. The first meeting of the season will be held Tuesday, October 8th. The new officers are:

President—Louis F. R. Langelier.
Vice President—Arthur W. Rohn.
Secretary—John E. Simmons.
Treasurer—Charles P. Loring.
Executive Committee— Arthur B. Hillman, William M. Burrell, Rev. Carl G. Horst.

The bienn al meeting of the Unitarian Ministers' Institute is held at the Horthorne Inn in East Gloucester, Mass., this week Monday, Tuesday, Wednesday and Thursday. A fine program has been arranged and some of the best known professors and preachers in the denomination will be heard.

Unitarian Literature may be had free of charge on application to Miss Harriet E. Turner 25 Winthrop avenue.

BETHANY CONGREGATIONAL.

A new feature was inaugurated at Bethany church Sunday morning, when the newly organized Auxiliary chorus sang the response to the prayer. The girls have been trained by Mrs. Charles Sampson and their part was very pleasing. They will be stationed in the balcony and will give the response every Sunday morning.

In his sermonette to the boys and girls Sunday morning Rev. Mr. Willmott took as his theme, "Thieving." He referred to the shooting of a man in Brookline for the theft of flowers, saying that a boy or girl had no right to take even a flower or an apple that did not belong to them. He urged parents to warn their children. For first offenses he would use reasoning but when necessary chastisement. American children, so called, were as much to blame as children of foreign born parents.

The ladies in the regular choir of Bethany church have discarded their hats, and set an example which ladies in the congregation might well imitate

SWEDISH LUTHERAN CHURCH.

Nearly all of the parishioners of the Swedish Lutheran church attended the confirmation reunion services held at the church Sunday. Rev. J. A. Bernhard a former pastor of the church who is now located at McKeesport, Pa. was the principal speaker. At the morning service he spoke on "The Work Which God Performs Among Us."

The afternoon service consisted of a program by members of the confirmation classes from 1895 to 1912, and was as follows:—

Song by Congregation.
Scripture reading and prayer, Rev. J. A. Bernhard.
Orchestra selection.
Song, Class of 1912.
Piano solo, Miss Degmar Nelson
Selection by quartette, Misses Anna Carlson, Segrid Lundquist, Tekkla Halquist, Esther Thorne.
Piano solo, Miss Nellie Loddengaard
Violin solo, Rudolph Nelson.
Declamation, "The Minister's Daughter" Miss Anna Lund.
Address, Prof. Joseph Larson
Solo, Esther Viden
Declamation, Daniel Wallin
Vocal solo, Mrs. Annie Skinner.
Declamation, "Vanishing Echoes" Miss Mary Bernstein.
Class sketch, Elsa Nystron.
Address, Rev. Leander Hokenson, pastor
Orchestra selection.

The altar was decorated with potted plants and palms. The orchestra assisted in the musical portion and special numbers were sung by the regular choir. In the evening the regular service was held, the speaker being Rev. J. A. Bernhard.

A supper was served on the church lawn after the afternoon service by a committee consisting of Miss Sadie Nelson, Eric D. Wallin, George Holteen, Miss Alfrida Carlson, Miss Agda Ericson, Miss Gerda Johnson, Miss Hilda Carlson, Miss Julia Holteen. Miss Anna Nelson and Miss Elsie Kerdell.

HONORED HIS MEMORY.

Resolutions on the death of James F. Burke, president of the Norfolk County Branch of the Federation of Catholic Societies and Parishes were read at the convention of the Archdiocesan Federation. Sunday at St. Alphonsus hall, Roxbury. The resolutions were presented by Charles T. Daly, secretary of the body. There was an address by Mgr. Ambrose F. Roche of Watertown former pastor of St. Mary's church, West Quincy.

Another Dynamite Arrest

Boston, Sept. 23.—William H. Rice, an East Milton quarry owner, was arrested by Inspector Lynch on a secret indictment warrant charging hm with unlawfully transporting dynamite in connection with the Lawrence dynamite conspiracy. He was brought to headquarters and held in $2000 bail for arraignment before the grand jury.

DERAILED CAR DELAYED TRAIN

The derailing of one of the cars of the last train from Boston Saturday night in the South Boston yard so delayed the train that it was nearly one o'clock before the train reached Quincy. The train had hardly cleared the terminal before one of the cars in the middle of the train left the iron and bumped along for some distance before the train was brought to a stop. Passengers in the car were considerably shaken up and the rear step of the car was torn off. No one was injured however.

JEWISH DAY OF ATONEMENT

The feast of Yom Kipper was observed by the Jewish residents of Quincy Sunday, and concluded with the sounding of the Rams Horn at the synagogue on School street at 6 o'clock.

The day was spent in the synagogue in fasting and prayer. Services were conducted by Rabbi Julius Sandolvitz of this city.

BIG MEETING OF CHURCH MEN

A meeting of all the Men's Clubs in this city will be held at the Washington Street Congregational church Wednesday evening and a fine program has been arranged. The following churches will be represented: Christ church, Bethany Congregational, Saint Chrysostom's, Wollaston Unitarian, Wollaston Congregational, Wollaston Methodist Episcopal and the First Unitarian.

BURIED AT MT. WOLLASTON.

Minnie Holleran, the 20 year old Irish girl whose untimely death was discovered Friday evening, by Mrs. Harold Gates, 24 Glover avenue, by whom she was employed, was buried this morning from the home of her cousin Patrick Holleran 16 Quincy avenue. There was a profusion of floral tributes the girl having made many friends in her short residence here. Burial was at Mt. Wollaston cemetery. She leaves a sister, Delia Holleran of Quincy and Patrick Holleran, Jr., of East Walpole.

BAY STATE TICKET OF PROGRESSIVES

Includes Former Republicans and Democrats

Boston, Sept. 22.—The Massachusetts Progressives have selected their state ticket, which is headed by Charles S. Bird of Walpole, candidate for governor. The complete ticket as selected by the committee on nomination papers is as follows:

For governor, Charles Sumner Bird of Walpole.

For lieutenant governor, Daniel Cosgrove of Lowell.

For secretary of state, Russell A. Wood of Cambridge.

For state treasurer, Eldon B. Keith of Brockton.

For state auditor, Octave A. La Riviere of Springfield.

For attorney general, H. Heustis Newton of Everett.

The Progressives say in announcing their ticket:

"There was but one nomination for each office, except for that of lieutenant governor. In that case several names were mentioned for the place.

"Not one of those mentioned, however, was a candidate in the sense that he sought the office. Each of those mentioned took the position that he would prefer to fight in the ranks. The members of the Progressive party state ticket will all be on the stump during the campaign."

Marry on Way to Wedding

Brockton, Mass., Sept. 23.—While on their way to Monument Beach to act as attendants at the wedding of Miss Birdella Phinney and Charles B. Burr, both of this city, Burr's sister, Miss Helen G. Burr, and Frank A. Johnson stopped at the parsonage of Rev. Samuel J. Rock of the Methodist church at Bourne, and were married themselves.

Dix Stays In Race

Albany, Sept. 23.—Governor Dix will not under any circumstances withdraw as a candidate for the gubernatorial nomination. He says he fully expects he will be renominated when the Democratic state convention meets at Syracuse on Oct. 1, and what is more, that he will be elected.

HOW WOULD YOU LIKE

To fix Your fire at night / get your breakfast with it / have a good fire left for dinner ?

Our RED ASH STOVE will make the above program not only possible but an absolute fact.

HOW DO WE KNOW?
WE HAVE DONE IT.

C. PATCH & SON, INC
1422 Hancock St. Quincy, Mass.

JORDAN MUST DIE

Only a Reprieve Can Save Him From Chair This Week

Boston, Sept. 23.—Chester Jordan's last hope of escape from the electric chair faded when Governor Foss announced that there was no change in the position he had taken.

The execution, which is planned for Tuesday morning, is now expected to take place. Only a reprieve from the governor can postpone the execution beyond this week. The execution could, however, be delayed by request of the governor until the last of the week.

—With sirloin steak at 44 cents a pound we feel confident that the butchers are not getting wealthy from the sales of that cut. Every "critter" has such a spot, though, so some people are enjoying expensive roasts.—Mansfield News.



Nemo Self Reducing Corsets

Make Stout Women Slender

All Nemo Corsets are furnished with Lastikops Hose Supporters---the Supporters that wear long and never lose their original elasticity.

The Corset Shop
MISS S. E. DUNPHY
No. 8 Maple St., Quincy

Men Who Heard the Straw Hat Gun Go Off Are Thronging Our Hat Store

Wherever men congregate, from Hough's Neck to the Golden Gate, from Squantum to Panama, you'll find particular dressers wearing the

LAMSON & HUBBARD HAT

The Hat that has become world-famous for its up-to-dateness in style, comfortableness in fit and satisfaction in wearing excellence, the Premier of American Hats for men.

$3.00

Other good Derbies at $2 and $2.50.
Soft Hats, Fuzzy Ones, Tweeds, Etc., from $1 to $3.

Ralston Shoes, $4, $4.50 and $5.
American Lady Shoes, $3.50, $4 and $5.

GEORGE W. JONES
1 Granite St., "Just Around the Corner" Quincy
Sept 23 -3t

JAMES F. BURKE & CO.
Real Estate and Insurance Agency
Savings Bank Building, Quincy, Mass.
Telephone, Quincy 385 M.

The business of the late James F. Burke will be continued under the name and style

JAMES F. BURKE & CO.
by Mrs. James F. Burke and John W. Burke, Jr.

We solicit a continuance of your business and customers may be assured of the same careful attention to every detail of their business that has been given in the past.

MRS. JAMES F. BURKE.
Sept. 21 7t

THE COST OF ADVERTISING

THERE is a rather wide-spread belief that advertising increases the cost of the article to the person who uses it. This statement applies only to the advertising of worthless things; and to advertise something that is worthless or harmful is downright robbery. Many millions of dollars are spent each year in advertising, and most people who think about it have a natural curiosity to know who pays the enormous sum, in the final analysis.

It is true that the cost of advertising is included in the selling price of the article, but it is equally true that if the article were not advertised the price paid for it by the fewer people buying it would be from a third to a half higher.

There is just the same difference in expense between hiring a special train for a few persons and hiring a special train for a big excursion.

As an illustration of this apparently improbable state of affairs, here is something that actually happened:

A firm that spent two hundred and fifty thousand dollars a year exploiting a certain article found that the selling cost of it was five cents.

For a test it tried to push another article of equal value without advertising it, and the selling cost was found to amount to forty cents.

In other words, if the manufacturing cost of both articles were the same, and the advertised one sold for a dollar, the one not advertised would have to be sold for $1.35 to give the manufacturers exactly the same profit.

Advertising pays for itself by increasing the volume of business, which in turn makes possible great economies in manufacturing. It pays for itself by lessening the selling cost, and thus the selling price of a heavily advertised article is lowered.—Woman's Home Companion.

Quincy Daily Ledger

FOR SALE AT

BOSTON—At South Station after 3.30 P. M.
QUINCY—Ledger Office 1424 Hancock Street.
L. A. Chapin, 1395 Hancock St.
C. F. Carlson, oppo. Depot.
Thompson's Waiting Room, City Sq.
H. P. Kittredge, City Square.
J. P. O'Brien, 1595 Hancock St.
Mrs. Madden, 16 Quincy ave.
WOLLASTON—Shunk's News Stand.
PARK & DOWNS—Branschied & Marten.
ATLANTIC—Branschied & Marten.
QUINCY NECK—Stetson Pierce, Newcomb Square.
QUINCY POINT—H. H. I. Smith, Washington Street.
Gragg's Pharmacy.
L. A. Cook, Washington Street.
E. O. Godfrey, 538 Washington St.
E. H. Lowe, Washington Street.
George E. Sprague, Cor. River St.
SOUTH QUINCY—Litchfield, Water St.
A. Pierson, 92 Granite St.
Miss G. Booth, Brooks Avenue.
BREWER'S CORNER—Emma Lark.
F. J. Pierson, 149 Granite St.
Mrs. F. H. Stanley.
WEST QUINCY—F. A. Skinner.
John C. Belanger.
HOUGHS NECK—Capt. Fosdick's.

THE WEATHER.

Forecast for Boston and vicinity:—Tuesday unsettled but generally fair. Little change in temperature.

TOMORROW'S ALMANAC.

Sun rises	5.34
Sun sets	5.39
Length of day	12.05
Moon sets	10.44 P. M.
High water, A. M.	10.00
High water, P. M.	10.15

Days decrease 3 hours 12 minutes.

Last Quarter, Sept. 4	8.23 A. M.
New Moon, Sept. 10	10.48 P. M.
First Quarter, Sept. 18	6.34 A. M.
Full Moon, Sept. 26	6.34 P. M.

QUINCY NOON TEMPERATURES.

At 12 M. today	64 degrees
Sept. 23, 1911,	72 degrees
Sept. 23, 1910,	71 degrees
Sept. Noon Maximum, 14 years	92
Sept. Noon Minimum, 14 years.	52

COUNTY PROGRESSIVES

Johnson Elected Chairman and Makes a Speech

CANDIDATES FOR OFFICES

At a meeting of the Bull Moosers of Norfolk county at Colonial building Boston, Friday evening, John H. Johnson, who is at present a member of the state central committee, was elected permanent chairman of the Norfolk county organization. A delegate from each city and town was present.

The plan which were suggested some time ago relative to opposing all stand pat Republicans were given consideration and candidates were mentioned for the firing line.

Lester P. Winchenbaugh, a Hyde Park business man, figured principally in the discussion as to who be the candidate for county commissioner and it is said that his name will probably appear on the ballot.

Rev. George L. Perrin, dean of Boston University was considered as the candidate for the county commissionership to fill the unexpired term of Silas A. Stone, who died.

N. Gleason Torrey of Braintree was the only man who was mentioned in connection with the senatorial situation and that it is probable that he will enter the contest within a few days was the sense of the meeting.

Chairman Johnson in his speech of acceptance said "Quincy does not propose to follow the selfish disposition of Brockton and try to grab everything in sight as there are many eminent citizens in other smaller places who because of their ability are entitled to respectful consideration."

THE SQUANTUM WOMEN'S CLUB.

The women down at Squantum
Have begun to set the sails,
Of a sturdy little vessel
And will start to brave the gales.
But Old Father Time and Neptune,
Together hold the key,
That can tell the sort of sailing
This fair craft will have at sea.
The timbers that have fashioned it,
May have to stand the breast
Of many a storm, and mighty wave
As well as the lighter crest.
'Tis the set of the sail and not the gale
That will its future test.
Other crafts have started
Tripping gaily, sunlit seas,
Winds have favored for a season
And the heart beats light and free.
Within a moments notice
Nature changes suddenly—
And the deep blue ocean vibrates
With the Challenge and sets free
Forces, this small craft must conquer,
Yea,—or conquered be!
We know success will follow
Every effort rightly made,
Truth and love the only weapons,
Peace, good-will and harmony.

OHIO CAMPAIGN OPENED BY LODGE

Progressive Party or Leader Not Mentioned

URGES RE-ELECTION OF TAFT

Senior Senator of Massachusetts Utters an Unqualified Defense of Present Administration—Believes Success of Republican Party Best For Welfare of United States—Speaker Opposes Recall of Judges

Columbus, O., Sept. 22.—Senator Henry Cabot Lodge opened the Republican campaign in Ohio with an unqualified defense of the administration and a plea for the re-election of President Taft.

"I come to urge upon you to do everything in your power in this, his own state, for the re-election of President Taft," he said. "I urge this as a Republican who believes most profoundly that now, as in the past, the success of the Republican party is for the best welfare of the people of the United States. I believe that the electon of the Republican candidates from the highest to the lowest was never more important than at the present time."

Throughout the pre-convention canvass the Massachusetts senator held aloof from factional quarrels because of his peculiarly intimate relations, personal and official, with Colonel Roosevelt, and his friendly relations with the Taft administration. Yes-with the Taft administration. His Ohio speech was his first formal utterances on national issues as newly defined at Chicago and Baltimore.

He described the Democratic party as having abandoned the fundamental principles which it once supported, and said that its platform looked on its face like a "perfectly vague and incoherent aggregation of sentences, a mass of language intended to get votes." The return to power of that party was pictured as the forerunner of commercial disaster, providing its present attitude on the tariff was maintained.

Senator Lodge did not mention the Progressive party or Colonel Roosevelt by name, but by implication he opposed the policy of the recall of judges and devoted a third of his time to what he said was a proposition to tear down the constitution of the United States, "to convert into a statute changeable by the whim of the moment."

The speaker asserted that the actions of the Democratic legislators had crippled the state department to effect a saving of $90,000; that they selected this year, when Mexico is in a ferment of revolution, to cut off five cavalry regiments from the army; that their economy had caused ths country to drop from second to third place among the navies of the world, with the Panama canal on the point of being opened, and that their civil service legislation threatened the disorganization of the service.

The Democratic tariff measures, vetoed by President Taft, were also criticised by Senator Lodge.

FREE AMERICAN

Or Our Marines Will be Landed, Says Ambassador Wilson

Mexico City, Sept. 22.—Ignoring the usual channels of diplomatic intercourse, the American ambassador, Henry Lane Wilson, has made a preemptory demand on Governor Matias Guerra, of the state of Tamaulipas, for the immediate release from the jail at Tampico of W. C. Nichols, an American fruit grower. Nichols was arrested six months ago on a charge of having killed a bandit, Caballos, whose apprehension the authorities had attempted for many months.

Ambassador Wilson declares that he will secure his release even if it should become necessary to land marines from the United States cruiser Des Moines, which is now in port at Tampico with 280 marines aboard.

The American ambassador regards the treatment of Nichols by the Mexican authorities as persecution, and has so stated in his message to the governor. In support of this belief he points to the fact that a Mexican has confessed in courts to being the slayer of Caballes.

THREE MARINES SHOT

Among Those In American Forces That Relieved Grenada

Managua, Nicaragua, Sept. 22.—Three American marines were slightly wounded by drunken insurgents' bullets fired at Major Smedley D. Butler, commander of an American marine battalion, as the train bearing the forces of bluejackets and marines was passing through Masaya for the purpose of opening up the railroad to Granada.

The American relief force left Managua to open the national railroad to Granada where, it was reported, a number of girl students at a college there had been isolated for forty days and were facing starvation.

MRS. AMOS PINCHOT.

She Heads New Finance Committee of Women to Aid Bull Moose Party.



TO PROTECT FEMALES

Los Angeles Creates a Bureau For Legal Complaints

Los Angeles, Cal., Sept. 23.—A bureau for legal complaints, with a woman assistant city prosecutor in charge, will be opened here by Guy Eddie, city prosecutor.

The bureau is designed for the use of women who have troubles which they dislike to tell to men prosecutors and thus often suffer wrongs in silence.

Miss Margaret Gardner, admitted to the practice of law a year ago, will be in charge as the first woman prosecutor to handle police court cases in Los Angeles, although there is already a woman deputy district attorney in this county in the person of Mrs. Clara Trowbridge Foltz.

MOTHER ASKS NAME OF SON'S SLAYER

Another Echo of the Lawrence Mill Strike

Boston, Sept. 23.—Dissatisfied with the manner in which the military authorities investigated the killing of her boy, John Remy of Lawrence, during the mill strike in that city, Mrs. Martha Remy has petitioned the governor to cause the grand jury to inquire into the affair. She claims that the military investigation was incomplete.

Three other relatives of the young man, who was killed by a bayonet thrust by a militiaman, have joined Mrs. Remy in her petition, which declares that the petitioners have been unable to get from the military authorities the name of the soldier who killed the boy, and aver that the name is known to Colonel E. Leroy Sweetser, who was in command of the military forces in Lawrence.

The petitioners ask for a grand jury investigation, that the impression "that this was hushed up" may be removed from the public mind.

GREAT STRIKE POSSIBLE

Lawrence Is Seething With Unrest Over Coming Ettor Trial

Lawrence, Mass., Sept. 23.—With the first move, at the Salem court, in the trial for murder of Joseph J. Ettor, Arturo Giovannitti and Joseph Caruso, labor leaders, arrested during the textile strike here last winter, this city is in a foment of excitement, facing threats of a general strike.

From all parts of the country leaders of the Industrial Workers of the World are coming to Lawrence to direct a general strike as a vast labor protest against the trial, arrest and detention in jail of the defendants.

William D. Haywood is on his way from Chicago to preside at a convention, opening Tuesday night, if possible, at which the final date for the calling out of the workers from their industries will be determined.

At secret sessions all over this city textile workers of the different nationalities in the Lawrence mills voted in favor of the strike. They have agreed to leave the date upon which they will lay down their tools to the deliberation of the convention.

With Woman Drove to Death

Los Angeles, Cal., Sept. 23.—Niles C. Folsom, a young lawyer of this city, out driving with Thelma Bartes of San Diego, with the consent of the woman, deliberately drove an automobile off a high precipice at Topango Pass, killing himself and the woman.

The KITCHEN CUPBOARD

USING GREEN TOMATOES.

GREEN tomatoes may be used in making many nice pickles and preserves.

Green tomatoes may be ripened if picked from the vine and laid in the sun until they redden.

Nice For Breakfast.

Fried Green Tomatoes.—Take firm green tomatoes and cut them into half inch slices. Roll in salted and peppered flour. Heat a mixture of half butter, half lard, in a frying pan. Lay in the floured tomatoes and fry rather slowly, turning once. Take up with a skimmer and drain. Serve on a hot platter. Garnish with bacon.

Cheap For Pies.

A mincemeat which is a good substitute for the more elaborate and richer preparation generally used may be made with green tomatoes.

Green Tomato Mincemeat. — Mince two pounds of green tomatoes fine and mix with four pounds of light brown sugar. Boil for two hours. Mix with this one-quarter of a pound of cleaned and seeded raisins and the same of cleaned currants, one-half cupful of vinegar, one-half teaspoonful each of cinnamon and cloves and juice of a lemon. Boil for five minutes after it begins to bubble and turn into fruit jars. Seal while hot.

Tempting Pickles.

Pickle of Green Tomatoes. — Take five pounds of green tomatoes. Cut them into slices a half inch thick. Let these stand in salt water for twenty-four hours. Drain and boil tender in clear fresh water. Drain all this off. Put the tomatoes into the pickling kettle and cover with a sirup made of two and one-quarter pounds of sugar, one-quarter pint of vinegar and one-half tablespoonful of cloves and cinnamon. Boil together for a minute before pouring over the tomatoes in the kettle. Cover closely and cook for five minutes. Turn into air-tight fruit jars and seal while hot.

A Nice Relish.

Green Tomato Chowchow.—Take a gallon each of green tomatoes, chopped; cabbage, tiny cucumbers, green sweet corn cut from cob, ripe cucumbers, seeds which have been chopped; one-half gallon each of string beans, chopped; small onions, lima beans, four bunches celery, cut small; one head cauliflower, one dozen pickled mangoes, chopped; one quart diced carrots, one pint nasturtium seeds.

Parboil the string beans, onions and carrots. Put the ripe cucumbers in salted water, cook the lima beans tender and mix together.

Put five pounds granulated sugar into one and three-quarter gallons of vinegar, salt to taste. Add two table spoonfuls mixed spices, ground; four ounces ground mustard, two ounces ground mustard seed, one ounce celery seed. Let this boil. Add the chopped vegetables and cook twenty minutes.

BEET SALADS.

BEETS are available at all seasons of the year and if you have a fancy vegetable cutter the possibilities in the way of attractive salads are many. The beets may be latticed cut in cubes, balls or in the shape of flowers and combined with other vegetables and served with a nice dressing.

Tender beets only should be used for salads. Wash them but do not cut for boiling. When cooked put into a pan of cold water and rub off the skin. Then slice or cut up for the salad.

Some recipes for simple beet salad are given here.

A Rich Salad.

Beet and Chicken Salad.—When there is left over chicken a nice salad may be made by cutting boiled beets into thin slices and arranging them on a lettuce leaf. Sprinkle over them finely chopped celery and baste with French dressing or serve with mayonnaise if preferred.

Nice With Meat.

Beet and Horseradish Salad.—Take three parts of minced boiled beets, one quart of chopped raw cabbage, one cupful of grated horseradish, one pint of sugar and one tablespoonful of salt; mix well, place in a jar and cover with cold vinegar. This is a nice relish to be served with a meat course.

Salad Cups.

Beet and Nut Salad.—Take tender beets boiled not to break, hollow them to hold a cupful, fill with chopped apple, celery and nut meats and on top put a tiny ball of cream cheese then cover with French dressing. Place on crisp lettuce leaves and serve one to each person.

Fancy Salad.

Beet and Lettuce Salad.—This salad may be made by slicing beets and cutting them with vegetable cutters shaped like hearts, clubs, spades, diamonds, which it is now easy to get in many sizes. Cover the lettuce leaves with these various shaped pieces, with the odd pieces chopped and formed into a little mound in the center under them.

Anna Thompson.

Cotton Supply Large

New Orleans, Sept. 23.—Secretary Hester's statement of the world's visible supply of cotton shows the total visible is 2,486,169, against 2,258,554 last week, 1,921,700 last year and 1,576,554 year before last. Of this the total of American cotton is 1,652,169, against 1,446,554 last week and 1,256,700 last year.

A BOSTON GIRL'S BUDGET.

Remarkable Assemblage of Distinguished Foreigners at International Congress of Chambers of Commerce—Italian Settlement Youngsters Receive Scholarships—Boston Blinks at Brilliant Blaze—Valuable Additions to Hub's Art Treasures—Football Enthusiasts Mail New Bridge.

Bostonians are watching with interest the preparation of the exterior illumination in connection with the forthcoming electrical exposition at the Mechanics building. Their interest has grown steadily from an indolent observation that "they're getting ready for the show" to an awed and absorbed attention which causes craning of necks from passing street cars on the daily trip to business. The finished effect will unquestionably be something the like of which Boston never before has been able to boast. Every line of the building is accented by white or colored bulbs and the minute architectural details are carried out in designs of colored lights. Great pillars of solid light are ready to indicate the entrances and, withal, the passerby is nowadays wondering in hushed whispers how many bulbs there are altogether on the exterior of the building. The Great White Way concentrated in one city block might give an idea of the prospective brilliance. Visitors to the show had better bring blue goggles.

With the opening of the football season comes the cheering news from Harvard that the long discussed Stadium bridge is to be erected in the near future. New Englanders who join the football crowds will have to creep once more slowly and timorously across the ancient draw which threatens each year to dump its burden into the waters of the Charles. The next time that Yale plays at Harvard, however, it is to be hoped that the Crimson and Blue banners may be carried gaily over an artistic and substantial concrete structure which shall serve as a suitable approach to the Stadium. To Larz Anderson who has made the bridge possible many thousands of football enthusiasts will render a rousing cheer.

Valuable additions to the Hub's Museum of Fine Arts have recently been made, according to the report of M. Guiffrey, curator of the department of paintings, who has been touring European galleries and art sales in search of treasures. The four new acquisitions are of widely differing schools and fill important places in the Museum in illustrating the works of the famous painters. Gainsborough's "Portrait of John Eld, Esq." compliments the landscape works by this artist; a cassone, or wedding chest, illustrating the story of Psyche, painted by Fillipino Lippi is a sumptuous example of Italian panel work. Jan Matsys' "Judith;" of the date 1545 the most important painting now existing among this artist's works, is the first 16th century Flemish painting to be acquired by the Museum. Lastly is "Le Pernasse" by the celebrated Claude Lorraine. These treasures will add considerably to the visitor's interest in the Museum's already famous department of paintings.

The success of Boston's Music School Settlement was demonstrated at the opening of the school term, when over 150 pupils, the majority under 14 years of age, settled down to work. Several little North End musical aspirants received their scholarships for the past year's work. These scholarships mean much to such children as the little fatherless nine year old girl whose future livelihood may result from such encouragement. One of the scholarships was awarded to a ten year old girl who has already composed several violin pieces. A number of ambitious youngsters were made happy by receiving scholarships which provided partially or wholly for their year's tuition. The instruction is given by a number of Boston's best musicians, and frequent cases of unusual talent are found among these little settlement children which would otherwise be doomed by poverty to oblivion.

The honor now comes to the Hub of entertaining the International Congress of the Chambers of Commerce, of which the delegates are already assembling. Representatives from practically every civilized country of the world are included in the list, and a most extraordinary gathering is promised. Extensive plans have been made by the Boston Chamber of Commerce, including a series of entertainments which, it is hoped, will forever put a quietus on the charge that this little metropolis is haughty and cold toward visitors. The news organ of the Chamber of Commerce will be published in a 24 page daily during the convention week, and will contain reports of the various meetings in three languages, for which purpose official stenographers from the Canadian Parliament have been imported. Not the Chamber alone, but mercantile establishments and educational institutions are preparing to join in the cordial greeting to the visiting foreigners.

Ethel Angier.

Boston, Sept. 20, 1912.

Inspiring Activity In Business

TELEGRAPH WESTERN UNION AND CABLE

The telegraph is an incentive to promptness and precision.

Western Union DAY LETTERS or NIGHT LETTERS used in your business will make a man *ACT* while others wait.

Full Information and Rates by Telephone

THE WESTERN UNION TELEGRAPH COMPANY

REPORT MEXICO GIVEN LIMIT

By Our Government In Quelling the Rebellion

El Paso, Tex., Sept. 23.—Minister Ollero, when he left Washington two weeks ago, carried to President Madero warning from the state department to put down the revolution in 30 days, according to Juan Pedro Didappo.

Senator Didappo comes here directly from Washington, where he asserts he representated the Zapata revolution in the south of Mexico.

He says he can also speak for the Orozco revolution in the north, that Francisco de la Barra will be acceptable both to Zapata and Orozco as a provisional president warranting the suspension of hostilities in all the republics.

De la Barra was former ambassador to the United States and provisional president of Mexico after the Diaz regime.

Commonwealth of Massachusetts.
Norfolk, ss. Probate Court.

To all persons who are or may become interested in the real estate hereinafter mentioned, devised by the will of Margaret Newcomb late of Quincy in said County, deceased, and to all persons whose issue not now in being may become interested.

Whereas Maurice R. Newcomb of Damariscotta, Maine, as tenant in possession of certain real estate, devised to himself and others in the will of Margaret Newcomb late of Quincy in said County has presented to said Court, his petition praying for the appointment of Henry O. Westendarp of Saugus in the County of Essex or some other suitable person, as trustee to sell and convey at private sale or public auction said real estate therein described, for reasons therein set forth. You are hereby cited to appear at a Probate Court, to be held at Brookline in said County of Norfolk, on the twenty-fifth day of September A. D. 1912, at ten o'clock in the forenoon, to show cause, if any you have, why the same should not be granted. And said petitioner is ordered to serve this citation by publishing the same once in each week, for three successive weeks, in the Quincy Daily Ledger a newspaper published in said Quincy the last publication to be one day at least before said Court, and by mailing, postpaid, or delivering a copy of this citation to all known persons who or whose issue not now in being are or may become interested, seven days at least before said Court.

Witness James H. Flint, Esquire, Judge of said Court, this thirteenth day of September in the year one thousand nine hundred and twelve.

JOHN D. COBB, Register.
Sept. 3t 14. 16. 23.

Commonwealth of Massachusetts.
Norfolk, ss. Probate Court.

To the heirs-at-law, next-of-kin, creditors and all other persons interested in the estate of Lydia R. Hicks late of Palatine in the State of Illinois having estate in said County of Norfolk deceased, intestate:

Whereas, a petition has been presented to said Court to grant a letter of administration on the estate of said deceased, to Persis H. Young and Mildred C. Hicks both of said Palatine, Illinois without giving a surety on their bond. You are hereby cited to appear at a Probate Court to be held at Dedham in said County of Norfolk, on the second day of October A. D. 1912, at ten o'clock in the forenoon, to show cause, if any you have, why the same should not be granted. And the petitioners are hereby directed to give public notice thereof by publishing this citation once in each week for three successive weeks, in the Quincy Daily Ledger a newspaper published in Quincy, Mass., the last publication to be one day at least before said Court.

Witness, James H. Flint, Esquire, Judge of said Court, this seventeenth day of September A. D. 1912.

JOHN D. COBB, Register.
3t 18-23-30

Commonwealth of Massachusetts

Norfolk, ss.

At the District Court of East Norfolk, holden at Quincy, within the County of Norfolk for civil business, on the tenth day of September, A. D., 1912. David Kabatchnick of said Quincy, Plaintiff, vs. Liiner Kovanen of said Quincy, Defendant, and The Finnish Workingmen's Association of "Veli" of Quincy, a corporation duly established by law and existing at said Quincy, Trustee.

This is an action of Contract to recover one hundred and ten dollars alleged to be due to the Plaintiff from the Defendant on the fifth day of August, A. D., 1912 as set forth in the Plaintiff's writ of that date.

And it appearing to the Court by the suggestion of the Plaintiff and on inspection of the officer's return on the Plaintiff's writ, that the Defendant has no last and usual place of abode, tenant, agent or attorney in this Commonwealth known to the Plaintiff or to said officer; and that no personal service of said writ has been made upon the defendant.

It is ordered by the Court, here, that the Plaintiff give notice to the Defendant of the pendency of this action, and to appear before said Court, on Saturday, the twenty-eighth day of September A D. 1912, to answer to the same, by causing an attested copy of this order to be published in the Quincy Daily Ledger a newspaper published in said Quincy, once in a week, three weeks successively; and that this action be continued to the said twenty-eighth day of September, A. D. 1912, or until notice shall be given to the Defendant agreeably to this order.

LAWRENCE W. LYONS, Clerk.
A true copy attest:—
Lawrence W. Lyons, Clerk.
Sept. 13-16-23

Commonwealth of Massachusetts.
Norfolk, ss. Probate Court.

To the heirs-at-law, next-of-kin, creditors and all other persons interested in the estate of William H. Cox late of Quincy in said County, deceased, intestate:

Whereas, a petition has been presented to said Court to grant a letter of administration on the estate of said deceased, to Harriet A. Cox of Quincy without giving a surety on her bond. You are hereby cited to appear at a Probate Court to be held at Dedham in said County of Norfolk, on the second day of October A. D. 1912, at ten o'clock in the forenoon, to show cause, if any you have, why the same should not be granted. And the petitioner is hereby directed to give public notice thereof by publishing this citation once in each week, for three successive weeks, in the Quincy Daily Ledger a newspaper published in said Quincy the last publication to be one day at least before said Court, and by mailing, postpaid, or delivering a copy of this citation to all known persons who or whose issue not now in being are or may become interested, seven days at least before said Court.

Witness, James H. Flint, Esquire, Judge of said Court, this fourth day of September A. D. 1912.

JOHN D. COBB, Register.
3t Sept. 18-23-30

Commonwealth of Massachusetts.
Norfolk ss. Probate Court.

To the heirs-at-law, next-of-kin and all other persons interested in the estate of Wesley Rhodes late of Quincy in said County, deceased:

Whereas, a certain instrument purporting to be the last will and testament of said deceased has been presented to said Court for Probate, by George A. Hardman of Philadelphia, Penn., who prays that letters testamentary may be issued to him, the executor therein named, without giving a surety on his official bond; You are hereby cited to appear at a Probate Court to be held at Brookline in said County of Norfolk, on the twenty-fifth day of September A. D. 1912, at ten o'clock in the forenoon, to show cause, if any you have, why the same should not be granted. And said petitioner is hereby directed to give public notice thereof by publishing this citation once in each week, for three successive weeks, in the Quincy Daily Ledger a newspaper published in Quincy the last publication to be one day at least before said Court, and by mailing, postpaid, or delivering a copy of this citation to all known persons interested in the estate, seven days at least before said Court.

Witness, James H. Flint, Esquire, Judge of said Court, this ninth day of September in the year one thousand nine hundred and twelve.

JOHN D. COBB, Register.
3t 11, 16, 23

Keziah Coffin

Author of "Cy Whittaker's Place," "Cap'n Eri," Etc.

By Joseph C. Lincoln

Illustrations by Ellsworth Young

(Copyright, 1908, by D. Appleton & Company)

SYNOPSIS.

CHAPTER I—Mrs. Keziah Coffin, supposed widow, is arranging to move from Trumet to Boston, following the death of her brother, for whom she had kept house. Grace Van Horne, ward of Capt. Eben Hammond, leader of the "Come-outer" religious sect, offers to assist her financially if she will remain. She declines. Kyan Pepper, widower, offers marriage, and is indignantly refused.

CHAPTER II—Capt. Elkanah Daniels, leader of the Regular church, offers Keziah a place as housekeeper for the new minister, and she decides to remain in Trumet.

CHAPTER III—Keziah takes charge of Rev. John Ellery, the new minister, and gives him advice as to his conduct toward members of the parish. Ellery causes a sensation by attending a "Come-outer" meeting.

CHAPTER IV—Ellery's presence is bitterly resented by Eben Hammond, leader of the meeting. Grace apologizes for her guardian and Ellery escorts her home in the rain. Capt. Nat Hammond, Eben's son, becomes a hero by bringing the packet into port safely through fog and storm. Ellery finds Keziah writing a letter to some one, inclosing money in response to a demand. She is curiously startled when informed of the arrival of Nat.

(Continued from last issue.)

CHAPTER VI.

In Which Captain Nat Picks Up a Derelict.

It is probable that John Ellery never fully realized the debt of gratitude he owed to the fog and the squall and to Captain Nat Hammond. Trumet, always hungry for a sensation, would have thoroughly enjoyed arguing and quarreling over the minister's visit to the Come-Outer meeting, and, during the fracas, Keziah's parson might have been more or less battered. But Captain Nat's brilliant piloting of the old packet was a bit of seamanship which every man and woman on that foam-bordered stretch of sand could understand and appreciate, and the minister's indiscretion was all but forgotten in consequence. The "Daily Advertisers" gloated over it, of course, and Captain Elkanah brought it up at the meeting of the parish committee, but there Captain Zeb Mayo championed the young man's course and proclaimed that, fur's he was concerned, he was for Mr. Ellery more'n ever. "A young greenhorn with the spunk to cruise singlehanded right into the middle of the Come-Outer school and give an old bull whale like Eben the gaff is the man for my money," declared Zebedee. Most of his fellow-committee agreed with him. "Not guilty, but don't do it again," was the general verdict.

Keziah watched anxiously for a hint concerning her parson's walk in the rain with Grace, but she heard nothing, so congratulated herself that the secret had been kept. The tide at Trumet, on the bay side, goes out for a long way, leaving uncovered a mile and a half of flats, bare and sandy, or carpeted with sea eed. Between these flats are the channels, varying at low water from two to four feet in depth, but deepening rapidly as the tide flows.

The best time to visit the flats—tide serving, of course—is the early morning at sunrise. Then there is an inspiration in the wide expanse, a snap and tang and joy in the air. Ellery had made up his mind to take a before-breakfast tramp to the outer bar and so arose at five, tucked a borrowed pair of fisherman's boots beneath his arm, and, without saying anything to his housekeeper, walked down the lawn behind the parsonage, climbed the rail fence, and "cut across lots" to the pine grove on the bluff. There he removed his shoes, put on the boots, wallowed through the mealy yellow sand forming the slope of the bluff, and came out on the white beach and the inner edge of the flats. Then he splashed on, bound out to where the fish weirs stood, like webby fences, in the distance.

A cart, drawn by a plodding horse and with a single individual on its high seat, was moving out from behind the breakwater. Some fisherman driving out his weir, probably. The minister had been on the bar a considerable time before he began to think of returning to the shore. He was hungry, but was enjoying himself too well to mind. The flats were all his that morning. Only the cart and its driver were in sight and they were half a mile off. He looked at his watch, sighed, and reluctantly started to walk toward the town; he mustn't keep Mrs. Coffin's breakfast waiting too long.

The first channel he came to was considerably deeper than when he forded it on the way out. He noticed this, but only vaguely. The next, however, was so deep that the water splashed in at the top of one of his boots. He did notice that, because though he was not wearing his best clothes, he was not anxious to wet his "other ones." The extent of his wardrobe was in keeping with the size of his salary.

And the third channel was so wide and deep that he saw at once it could not be forded, unless he was willing to plunge above his waist.

He hurried along the edge, looking for a shallower place, but found none. At last he reached the point of the flat he was on and saw to his dismay, that here was the deepest spot yet, a hole, scoured out by a current like a mill race. Turning, he saw, creeping rapidly and steadily together over the flat behind him, two lines of foam, one from each channel. His retreat was cut off.

He was in for a wetting, that was sure. However, there was no help for it, so he waded in. The water filled his boots there, it gurgled about his hips, and beyond, as he could see, it seemed to grow deeper and deeper. The current was surprisingly strong; he found it difficult to keep his footing in the soft sand. It looked as though he must swim for it, and to swim in that tide would be no joke.

Then, from behind him, came a hail. He turned and saw moving toward him through the shallow water now covering the flat beyond the next channel, the cart he had seen leave the shore by the packet wharf, and, later, on the outer bar. The horse was jogging along, miniature geysers spouting beneath its hoofs. The driver waved to him.

"Hold on, mate," he called. "Belay there. Stay where you are. I'll be alongside in a shake. Git dap, January!"

Ellery waded back to meet this welcome arrival. The horse plunged into the next channel, surged through it, and emerged dripping. The driver pulled the animal into a walk.

"Say," he cried, "I'm cruisin' your way; better get aboard, hadn't you? There's kind of a heavy dew this mornin'. Whoa, Bill!"

"Bill" or "January" stopped with apparent willingness. The driver leaned down and extended a hand. The minister took it and was pulled up to the seat.

"Whew!" he panted. "I'm much obliged to you. I guess you saved me from a ducking, if nothing worse."

The horse, a sturdy, sedate beast to whom all names seemed to be alike, picked up his feet and pounded them down again. Showers of spray flew about the heads of the pair on the seat.

"I ain't so sure about that duckin'," commented the rescuer. "Hum! I guess likely we'll be out of soundin's if we tackle that sink hole you was undertakin' to navigate. Let's try it a little further down."

Ellery looked his companion over.

"Well," he observed with a smile, "from what I've heard of you, Captain Hammond, I rather guess you could navigate almost any water in this locality and in all sorts of weather."

The driver turned in surprise.

"So?" he exclaimed. "You know me, do you? That's funny. I was tryin' to locate you, but I ain't been able to. You ain't a Trumetite, I'll bet on that."

"Yes, I am."

"Tut! tut! tut! you don't tell me. Say, Shipmate, you hurt my pride. I did think there wa'n't a soul that ever trod sand in this village that I couldn't name on sight, and give the port they hailed from and the names of their owners. But you've got me on my beam ends. And yet you knew me."

"Of course I did. Everybody knows the man that brought the packet home."

The cart was afloat. The horse, finding wading more difficult than swimming, began to swim.

"Now I'm skipper again, sure enough," remarked Hammond. "Ain't gettin' seasick, are you?"

The minister laughed.

"No," he said.

"Good! she keeps on a fairly even keel, considerin' her build. There she strikes! That'll do, January; you needn't try for a record voyage. Walkin's more in your line than playin' steamboat. We're over the worst of it now. Say! you and I didn't head for port any too soon, did we?"

"No, I should say not. I ought to have known better than to wait out there so long. I've been warned about this tide. I—"

"S-sh-sh! that's all right. Always glad to pick up a derelict, may be a chance for salvage, you know. Here's the last channel and it's an easy one. There! now it's plain sailin' for dry ground."

The old horse, breathing heavily from his exertions, trotted over the stretch of yet uncovered flats and soon mounted the slope of the beach. The minister prepared to alight.

"Captain Hammond," he said, "you haven't asked me my name."

"No, I seldom do more'n once. There have been times when I'd just as soon cruise without too big letters alongside my figurehead."

"Well, my name is Ellery."

"Hey? What? Oh, ho! ho! ho!"

He rocked back and forth on the seat. The minister's feelings were a bit hurt, though he tried not to show it.

"You mustn't mind my laughin'," explained Nat, still chuckling. "It ain't at you. It's just because I was wonderin' what you'd look like if I should meet you and now— Ho! ho! You see, Mr. Ellery, I've heard of you, same as you said you'd heard of me."

The minister, who had jumped to the ground, looked up.

"Captain Hammond," he said, "I'm very glad indeed that I met you. Not alone because you helped me out of a bad scrape; I realize how bad it might have been and that—"

"Shsh, shh! Nothin' at all. Don't be foolish."

"But I'm glad, too, because I've heard so many good things about you that I was sure you must be worth knowing. I hope you won't believe I went to your father's meeting with any—"

"No, no! Jumpin' Moses, man! I don't find fault with you for that. I understand, I guess."

"Well, if you don't mind the fact that I am what I am, I'd like to shake hands with you."

Nat reached down a big brown hand.

"Same here," he said. "Always glad to shake with a chap as well recommended as you are. Yes, indeed, I mean it. You see, you've got a friend that's a friend of mine, and when she guarantees a man to be A. B., I'll ship him without any more questions."

Breakfast had waited nearly an hour when the minister reached home. Keziah, also, was waiting and evidently much relieved at his safe arrival.

"Sakes alive!" she exclaimed, as she met him at the back door. "Where in the world have you been, Mr. Ellery? Soakin' wet again, too!"

He told briefly the story of his morning's adventure. The housekeeper listened with growing excitement.

"Heavens to Betsy!" she interrupted. "Was the channel you planned to swim the one at the end of the flat by the longest weir leader?"

"Yes."

"My soul! there's been two men drowned in that very place at half tide. And they were good swimmers. After this I shan't dare let you out of my sight."

"So? Was it as risky as that? Why, Captain Hammond didn't tell me so. I must owe him more even than I thought."

CHAPTER VII.

In Which the Parson and Mr. Pepper Declare Their Independence.

That afternoon, when dinner was over, the Reverend John decided to make a few duty calls. The first of these he determined should be on the Peppers.

The Pepper house was situated just off the main road on the lane leading over the dunes to the ocean and the light. It was a small building, its white paint dingy and storm beaten, and its little fenced-in front yard dotted thickly with clumps of silver-leaf saplings. A sign, nailed crookedly on a post, informed those seeking such information that within was to be found "Abishai G. W. Pepper, Tax Collector, Assessor, Boots and Shoes Repaired." And beneath this was fastened a shingle with the chalked notice, "Salt Hay for Sale."

The boot and shoe portion of the first sign was a relic of other days. Kyan had been a cobbler once, but it is discouraging to wait three or four weeks while the pair of boots one has left to be resoled are forgotten in a corner.

The minister walked up the dusty lane, lifted the Pepper gate, swung it back on its one hinge, and knocked at the front door. No one coming in answer to the knock, he tried again. Then from somewhere in the rear of the house came the sound of a human voice.

"Hi!" it called faintly. "Whoever you be, don't bust that door down. Come round here."

Ellery "came along" as far as the angle where the ell joined the main body of the house. So far as he could see every door and window was closed and there were no signs of life. However, he stepped to the door, a green-painted affair of boards, and ventured another knock.

"Don't start that poundin' again!" protested the voice. "Come round to t'other side where I be."

So around went the Reverend John, smiling broadly. But even on "t'other side" there was no one to be seen. And no door, for that matter.

"Why!' 'exclaimed the voice, "if 'tain't Mr. Ellery! How d'ye do? Glad to see you, Mr. Ellery. Fine day, ain't it? Here I be at this window."

Sure enough; one of the windows on this side of the house was raised about six inches at the bottom, the shade was up, and peering beneath the sash the minister discerned the expressive features of Abishai Pepper—or as much of those features as the size of the opening permitted to be seen.

"Oh!" exclaimed the visitor, "is that you, Mr. Pepper? Well, I'm glad to see you, at last. You are rather hard to see, even now."

"Er—er—come to call, did you?"

"Why, yes, that was my intention."

"Hum! Er—er—Laviny, she's gone over to Thankful Payne's. She heard that Thankful's cousin up to Middleboro had died—passed away, I mean—and she thought she'd run over and find out if Thankful was willed anything. She said she'd be back pretty soon."

"Very well. Then, as she won't be gone long, perhaps I'll come in and wait."

"You see, Mr. Ellery," stammered Kyan, "I—I'd like to have you come in fust rate, but—er—Laviny she's got the key. She—she— Oh, consarn it all, Mr. Ellery, she's locked me in this room a-purpose, so's I won't get out and go somewheres without her knowin' it."

(To be Continued.)

HOW'S THIS?

We offer One Hundred Dollars Reward for any case of Catarrh that cannot be cured by Hall's Catarrh Cure.

F. J. CHENEY & CO., Toledo, O.

We, the undersigned, have known F. J. Cheney for the last 15 years, and believe him perfectly honorable in all business transactions and financially able to carry out any obligations made by his firm.

Walding, Kinnan & Martin,
Wholesale Druggists, Toledo, O.

Hall's Catarrh Cure is taken internally, acting directly upon the blood and mucous surfaces of the system. Testimonials sent free. Price 75 cents per bottle. Sold by all Druggists.

Take Hall's Family Pills for constipation.

M. MIRKIN
First-Class Upholsterer
Parlor Suits, Mattresses and Couches made to Order
All kinds of Furniture Repaired and Re-covered at reasonable prices.
67 Washington St., Quincy, Mass.
Tel. Conn. Sept. 10-1m

ASKS AFFIDAVIT THAT IS FALSE

One Witness Said of Becker's Representative

AT HOT SPRINGS HEARING

Police Lieutenant's Trial Really Began With This Hearing of What Sam Schepps Said to Persons at the Famous Health Resort—Testimony So Far Goes Against Accused Police Officer

Hot Springs, Ark., Sept. 22.—The case against Police Lieutenant Charles Becker of New York, accused of the murder of Herman Rosenthal, really began in this city when witnesses were examined here with references to the testimony of Sam Schepps, upon whose evidence rests a large part of the prosecution's case.

The importance of the proceedings was shown in the fact that District-Attorney Whitman came here with Assistant District-Attorney J. Robert Rubin to look after the state's interests, while John W. Hart, personal counsel for Becker, appeared in his behalf, having associated with him a well known southern lawyer, L. E. Sawyer.

The session began at 3 o'clock and did not adjourn until 7. In that time two witnesses were examined, and cross-examined, and when the day's work was over there had not been a single bit of evidence adduced to support the contention that Schepps while a fugitive from justice here had exculpated Becker.

On the contrary, the cross-examination of the second witness, John L. Sullivan, a newspaper man, by Mr. Whitman disclosed the fact that four times he had been importuned by one Burns, an agent of the defense, to sign an affidavit which tended to show that Schepps had expressed sentiments favorable to Becker in conversation here.

This testimony is in line with the story published that the delay of the trial of Becker has been gained upon deception practised not by Becker's lawyers but by private detectives sent to Hot Springs for one thing and told not to return without having accomplished it. Further testimony on this point showing the method of sending away the messages upon which the delay was granted will be brought out today.

Poor Children Heirs to $300,000

Glasgow, Sept. 23.—The orphan children of a Lanarkshire miner have proved to be the heirs to $300,000 left by the late Benjamin Hunter of Brooklyn, N. Y.

A COMMON ERROR

The Same Mistake Is Made By Many Quincy People.

It's a common error.
To plaster the aching back.
To rub with liniments, rheumatic joints.
If the trouble comes from the kidneys.
Doan's Kidney Pills are for kidney ills,
And are endorsed by Quincy citizens.

Mrs. F. Curtis, 18 Quarry St., Quincy, Mass., says: "We used Doan's Kidney Pills in our family with good results and in 1908 publicly endorsed them. At the present time, I am pleased to confirm that statement. A member of my family was in bad shape from kidney complaint. He used plasters and several well-known remedies, but did not improve until he began taking Doan's Kidney Pills. They effected a cure in two weeks and restored him to better health than he had enjoyed for years. I have also taken Doan's Kidney Pills myself and have found them excellent for strengthening the kidneys."

For sale by all dealers. Price 50 cents. Foster-Milburn Co., Buffalo, New York, sole agents for the United States.

Remember the name—Doan's—and take no other.

M. T. SULLIVAN
Real Estate Insurance
Auctioneer Care of Property
Justice of the Peace
Room 3 Durgin & Merrill Block, QUINCY

PATENTS
PROCURED AND DEFENDED. Send model, drawing or photo. for expert examination and free report. Five advice, how to obtain patents, trade marks, copyrights, etc., IN ALL COUNTRIES.
Business direct with Washington saves time, money and often the patent.
Patent and Infringement Practice Exclusively.
Write or come to us at
710 Eighth Street, near United States Patent Office, WASHINGTON, D. C.
CASNOW &

ETHEL F. RAYMOND
Teacher of Piano
45 Upland Road, Quincy
Tel. 1796 W. Sept. 10-12t

VIOLIN LESSONS
MR. GEORGE MONK
241 Washington Street.
Particular attention given to beginners
Sept. 13-tf

M. BEATRICE LOWE
Teacher of Piano
Special Attention to beginners
495 Washington St., Quincy
Faelton System. Sept. 19-18t


FRANK A. LOCKE
PIANO TUNER
Specialist on all piano troubles
Tuner in Quincy over 15 years.
Quincy office—Carlson's opposite depot.
Telephone, Quincy 52.
Wollaston Office, Nash's Real Estate.
Boston Office, 52 Bromfield Street.
Telephone, Bellevue 876 W. Sept. 20-6m

HERBERT A. HAYDEN
Piano Tuner
Office at C. F. Pettengill's, 1391 Hancock street, Quincy.
Residence, 78 Cleverly Court, Quincy Point
Mass. Tel. Quincy. 1153 M Nov. 3-tf

LUARD & COMPANY
FLORISTS
Cut Flowers Decorative Work Potted Plants
Funeral Designs Landscape Work Pruning
341 BEALE STREET WOLLASTON, MASS.
Telephone, Quincy 645 W. 20-1m

Visiting Milliner
Experienced in all branches of work. Will be pleased to take orders in her home, or will call. Also make over materials. Hours 2 to 5 excepting Saturdays. MRS. BLOSSOM
19-6t 30 Royal St., Norfolk Downs

EMPLOYMENT OFFICE
FOR LADIES AND MEN
MRS. F. SARKINEN
45 Copeland St.; W. Quincy, Mass.
Tel. 1893 W 16-12t

LEE'S INN, Squantum
15th season for the famous DINNERS
Fish—Chicken—Broiled "Live" a la carte
Phone, Quincy 1643 W
Leave Electrics at Boardwalk, 5 cent fare from any part of Quincy; ask for transfer. July 23-2mos

PENNIMAN'S
TAXI SERVICE
Taxis and 5 and 7 Passenger Touring Cars for all occasions
C. H. PENNIMAN, Prop.
Agent for Pope-Hartford Cars
Demonstration by Appointment
Phones
Stable 207. Residence 972 W
Dec. 23-tf

Quincy Savings Bank
BANK HOURS: Every Business Day except Saturday, 8.30 A. M. to 3 P. M.
SATURDAY—8.30 A. M. to 12 M.
CLARENCE BURGIN, Treasurer.

PAINT
YOUR HOUSE
INSIDE AND OUT WITH
DEVOE
PAINTS AND VARNISHES
PEATS WALL PAPER
HOLMES & HALL
96 Washington St., Quincy
TELEPHONE 974 W

LEWIS N. CURTIS,
PAINTER and GLAZIER
LEADED STAINED GLASS.
DECORATOR and PAPER HANGER
OLD FURNITURE REFINISHED.
Orchard Place, off Spear Street, Quincy

JAMES F. BURKE
Real Estate and Insurance
AUCTIONEER MORTGAGES
Justice of the Peace Notary Public
Room 4, Savings Bank Building
Tel. 385-3 Jan. 17-1f

CLASSIFIED ADVERTISEMENTS

Advertisements under this head 25 words or less one time 25 cents Three consecutive insertions 50 cents. 6 consecutive insertions 75 cents.
No advertisements taken over the telephone, received by mail or at the office unless accompanied by cash.

TO LET

TO LET—Quincy centre, opposite Adams Academy, house on Hancock street also Linden place. All improvements, F. M. Taylor, 527 Main street, South Weymouth. Tel. 262-W Weymouth. 21-tf

TO LET—48 Revere road, two connecting rooms with small room adjoining for light housekeeping. Also medium rooms $1.50 and $2.00, with bath. 21-3t

TO LET—Wollaston, lower apartment in two family house 7 rooms, everything first class. Rent $25. per month. Apply 23 Standish avenue. 20-6t

FOR RENT

Attractive 8-room Cottage on Spear Street near Public Library now occupied by Alfred H. Remick. Large hall, modern plumbing, set range, electric lights, shades, screens, etc. Rent $35 per month. Ready for occupancy Oct. 15. Apply to Miss Prescott, Ledger Office, Quincy. 20-tf L-P-O

LOST

LOST—Lady's Pocket Book with sum of money, Sept. 20, on Granite or Hancock streets. Reward if returned to G. Holma, 289 Granite street. 21-3t

FOR SALE

FOR SALE—Modern two family house, near Quincy Square. Easy terms. Addres O. F. Ledger Office. 21-tf

FOR SALE—Beautiful Wm. Brown & Son square piano, carved legs, lately tuned and polished. Cost when new $450, will sell for $25 if taken at once. Write Square Piano, Ledger Office. 18-6t

FOR SALE—My residence on Goffe street. House contains 12 rooms, 3 bath rooms. Everything in good condition ready to move in. Garage heated by hot water large enough to accommodate two large and one smaller car. Also cow barn and hen-house. Grounds are beautifully laid out and contain 63,950 square feet of land. Fine tennis court. Located in best residential district in Quincy, and house commands a fine view of the harbor which can never be shut off. Having found it necessary to move from Quincy I desire to dispose of this place and will sell at a low figure for quick sale. E. H. Angier, Ashland, Mass. 14-tf

WANTED

WANTED—Any young man or lady desiring pleasant employment for their leisure hours who can give satisfactory references as to their honesty and character, may secure remunerative work. For further particulars address Interprise, care of Quincy Daily Ledger. 21-tf

WANTED—Two apprentices to learn millinery. Apply to Mrs. S. I. Wood, Adams Bldg. 21-3t

WANTED — Woman for general housework. Good plain cook. Four in family, no washing or ironing. $4. W. E. Kimball, 39 Standish Ave., Wollaston. 21-6t

CHAUFFEUR wanted for private car. Address stating full experience Chauffeur Ledger Office. 21-tf

WANTED—A young girl for general house work and to help wait at table. To sleep home. Mrs. Wrigley, 1 Adams street. 18-6t

WANTED— Cashier who understands her business and can give references. Good wages to the right party. Apply to Quincy Market, Hancock street. 17-tf

INSURANCE
Fire, Liability and Automobile
Strongest Companies. Lowest Rates
Liberal treatment in case of loss.
H. L. KINCAIDE & CO.

MAKE YOUR PURCHASES FROM LEDGER ADVERTISERS BE SURE TO READ THE ADVERTISEMENTS IN TODAY'S LEDGER

TO LET

TO LET—Two $20 flats, one $27 single house, one $35 single house, two $18 tenements. All very desirable and well located. Apply at once to C. H. Hardwick, cor. Washington street and Revere road. Telephone 391-2 or 85W. 21-3t

TO LET—Lower flat 6 rooms and bath. All improvements, convenient to steam and electric cars. Excellent locality. Rent reasonable. Apply to P. J. Ferguson, Room 4, Durgin & Merrill Block. 20-9t

TO LET—Large sunny front rooms, furnished or unfurnished. All modern improvements. Apply 4 High School avenue. (Next Fire Station) 20-3t

TO LET—Second floor unfurnished housekeeping apartments in large house, all improvements, laundry privilege, near trolley, adults only. $15 to $20 month. 11 Sherbrooke Ave. Braintree. 19-6t.

TO LET—The colonial house recently occupied by the late William Everett. Spacious grounds, quiet location. Modern improvements. Reasonable rent. Apply to H. M. Faxon, 17 Granite Street. 6 L-P tf

TO LET—Half a house of 5 rooms at 121 Phipps street. Inquire at 48 Quincy avenue. 18-6t

ROOM TO LET— Large desirable, newly furnished, front room. Central location, at 1187 Hancock street. 17-tf

TO LET—Front room in house on Upland road with private family. All modern conveniences. Address R. C. Ledger office or telephone Quincy 1796-W. 17-6t

TO LET—6 rooms and bath, upper flat. All improvements, $21. 132 Glendale road, Quincy. Nice new half houses opposite new brick school in East Braintree, 5 rooms and W. C. $15. High and dry, select neighborhood, near steam, trolley and shipyard. H. F. McIntire, Greenleaf Block. Tel. 7-tf

FOR RENT—A three room apartment, unfurnished or partly furnished. Second floor, sunny, modern improvements. Light housekeeping. Address P. O. Box 367, Quincy. 11-tf

TO LET—Private family will rent 2 unfurnished rooms for light housekeeping in large house, with verandas. Beautiful grounds, 5 minutes to depot. Fare 7 1-2c So. Terminal. References Tel. Quincy 1401 M. Aug. 28-tf

TO LET—In Revere apartment, 86 Revere road, 5 rooms and bath, steam heat, janitor service, all modern conveniences; rent reasonable to right parties. Apply to W. R. Lofgren, 19 Cottage Street, Phone 398-3. 24-tf

TO LET—Homestead estate of the late Joseph F. Berry, 1642 Hancock street. House of nine rooms with modern conveniences and a large stable. George H. Brown, Trustee, 22 Adams Building, Quincy, or 431 Tremont Building, Boston. 1-tf

TO LET—New 2-family house, 6 rooms each, all improvements, best locality. Apply 87 Merrymount road; Quincy. 8-tf

TO LET

Ground Floor—Granite street, near City Square, 22x55 feet. Also the floor above it. Splendid light—excellent opportunity.

Ground Floor Shop—Near City Square off Granite street, fine light.

Hancock Building—City Square Offices—large or small—front or back.

Office—Hancock Chambers, 16x18 feet, one flight up, very low rent.

City Square Hall, Office or Shop—Hancock Chambers, 2 flights up, 75x32 feet and 20 feet high. Splendid light, low rent

GREENLEAF BLOCK
CITY SQUARE
(Best Location in City)

Transient Rooms—Well furnished and with care, one or two flights up, $1 a day.

Street Floor Stores—Two—16x30 fee with 4 large windows and 10x60 feet with fine light and air.

Desk Room—Street floor, right in the rear of main entrance, good light and air, $5 up a month.

Offices—Only one flight up, large or small, front or back, and at reasonable prices.

Furnished Rooms—With care, steam heat, and detached bath with hot and cold water. $1.75 to $6 per week.

Greenleaf Hall—by the evening or permanently.

Quincy Real Estate Trust,
(Ask for Mr. Kribs.)
Greenleaf Block, Quincy.

Kirkman's Soap Powder
4 lb package 15c

Kirkman's White Soap
7 bars - - 25c

Kirkman's Soap Powder is a substitute for soap, for all washing and cleansing purposes. It will not injure washable fabrics, or injure the hands. In the hardest water, it makes a light, foamy suds without bar soap.

Kirkman's White Soap will do the hardest part of the work for you. Every garment washed will be sweet and clean. It is as pure, as pure can be.

R. E. FOY & CO.

Sept. 23-2t

FALL OF FRUIT AND CROCKERY

Due to Unsteadiness on the Part of Folsom and Williams

Benjamin F. Folsom and Arthur B. Williams who hail from the vicinity of Boston entered the lunch room of J. W. Dennen in City Square Saturday night while under the influence of liquor. While having lunch their wrists became so weak that they could not hold the cups and saucers with the result that they fell to the floor with a crash that aroused the dosing night clerk. After some slight argument the fellows paid up and started out toward the street. By this time they had become somewhat unsteady on their feet and they went down the steps in rather an ungraceful manner bringing up against the fruit stand of John Caura, upsetting it and spilling the fruit over the street. Officer Olsen gathered them in and sent them to the police station. This morning in court they entered a plea of nolo contendere which was accepted and they paid a fine of $3 each. They also made restitution for the damage done.

FINED $100 FOR SEINING SMELT

Five Italians were arraigned in court this morning on complaint of the deputy fish and game warden for seining smelts at Cohasset. Angelo Barnanguie was fined $100 and the case against Nuncie Venevitie was placed on probation until October 31. The other three men were found not guilty and discharged.

DO YOU WANT BUSINESS?
ADVERTISE IN THE LEDGER.

BROCKTON'S BIG FAIR

OCT. 1, 2, 3, 4.

The $50,000 Show!

SEE Bonita AND THE SPORTS OF ANCIENT ROME.

Horse Show—Stage Show—
Firemen's Muster—Athletic Meet—
Trot, Pace and Running Races—
Marathon Run—
Cattle and Poultry Exhibit—
Three Bands of Music—

Everything Bigger and Better than Ever.

Excursion Tickets including Admission
From Quincy 95c
THE BIG SHOW FOR THE SMALL PRICE

Sept. 21-1-st-o- 2w p1w

COLLECTOR CHILD

(Continued from Page One.)

rants of this nature. I told him that the deputy had about 30 warrants but that they were mostly for poll taxes. The City Solicitor's advice in this case was to let the law take its course.

The third statement is, "it would be interesting to know just how many more of those 30 warrants were served, and whether certain of the influential delinquents are being favored under the advice of the City Solicitor." I will state in regard to this, that the warrants which have not been served are still in force and no advice by the City Solicitor has been given except as stated above.

Respectfully,
Herbert S. Child.
Coll. of Tax.

BRIEFS

John C. Ward of Hunt street is spending two weeks in Florida.

George H. Voy of Hamden circle is enjoying a two weeks' vacation.

Mrs. Effie Fanning of Cambridge is spending two weeks with Mrs. John C. Ward of Hunt street.

Mrs. Charles C. Davis of Oakmoor, Penn., is the guest of Mrs. Charles T. Kelley of Standish avenue.

The Christian Endeavor society of Memorial church holds its first social of the season on Tuesday evening.

Dr. and Mrs. E. R. Johnson of Newport avenue have returned from an automobile trip through the Berkshires.

Mr. and Mrs. Henry VonEmden, and daughter Clara of Botolph street, spent the week end with relatives in Braintree.

Misses Jeanette and Martha Diamond, of Concord, N. H. are guests of their cousin, Mrs. David Hamilton of Faxon road.

W. G. Kendall of the Wollaston golf club played against bogy at the Newton club tournament, Saturday afternoon, with a score of four down.

Stanley Churchill of Billings street, returned to his home Saturday after spending a week in Wolfboro, N. H. where he was camping with friends.

Wollaston Lodge No. 174 of the American Benefit society entertained the Waltham Lodge Thursday evening. It was a pleasant affair and thoroughly enjoyed.

Leon E. White, Q. H. S. '13 who has been elected captain of the football squad has taken them out for practice every day and great things are expected of this year's team.

Residents of the park who live near the Park and Downs church hail with pleasure the action of the pastor Rev. W. B. Ayers in the removal of the growth of weeds around the church.

Mrs. A. E. Johnson of Brookline, announces the engagement of her daughter Ceita R. Johnson to Representative William Leslie of Wollaston, Mass. The wedding will take place in the early part of November.

Fred Morrison Kingsbury, Q. H. S. '13, was elected captain by the remaining men of last year's track team. He has called out the men, and enthusiasm is working up and this year's bids to outdo last year's. There is to be an interclass meet October 9th at 3 P. M. at third field.



'Phone Quincy 1200
Chair, Boat and Yacht Cushions made to order. Carpets and Linoleum laid - Window Shades and Screens to order

FURNITURE repaired refinished re-upholstered
Packed for Shipment
Baby Carriage Wheels re-tired.
Our Work and Prices Please Particular People Try Us

HENRY L. KINCAIDE & CO.

JUSTICE, NOT SYMPATHY

The Cry Raised for Ettor and Giovanitti at Meeting

OF QUINCY SOCIALISTS

An orderly crowd of 2,000 people attended the protest meetings in interest of Ettor and Giovanitti at the Liberty street field Sunday afternoon. The meeting was under the auspices of the I. W. W. No police interference was made. A great percentage of those present were not members of the socialist party. Resolutions protesting against the imprisonment of the men were adopted.

The Finnish socialist band played the "Marseillaise" as the crowd gathered and many of the Italians caught up the strain. A stone wagon served as a platform, and was reached by the speakers by a short ladder.

One Socialist declared it was similar to the scene just before the French revolution when the Marseillaise inflamed the people, the streets ran red with blood and the scaffold was mounted by a short ladder.

Thomas G. Connolly, counsel for the striking hotel waiters of Boston, was the first speaker. He reviewed the situation which resulted in the arrest of Ettor and Giovanitti and said the socialist party was the only one that has taken up the defense of the workingman.

He said the fight for improved labor conditions was being made by foreigners. He thought the question was not how to Americanize the foreign but how to Europeanize the American.

The socialist party is the miracle of ages, not brought about through supernatural influences but through economic conditions.

He called Roosevelt the "Universal Savior," a man who favored Home Rule because of the Irish votes and then favored the oppression of Egypt because the Egyptian has no votes in this country.

He said the Socialist banner was red, not as in the American flag, a streak here and there, but red as the blood of human beings.

Elizabeth Gurley Flynn, although suffering from a severe sore throat spoke 30 minutes. She said that the only reason Ettor and Giovanitti have been held is because they were loyal to the working class, and our only consideration is what we can do to help them for in helping them we are helping ourselves.

"I do not come here to ask for your sympathy. They do not ask it. They are ready to take the consequences, and if they thought they could advance the cause of labor by remaining in jail or going to the electric chair they would do so.

"They are the kind of men who would die to help the working man. If they are found guilty of being an accessory to the murder of Anna Lopezi it is going to make it all the harder in any effort you make to better the condition of labor and establishes a bad precedent.

"If they go to the electric chair every labor leader in the country is in danger. Prepare to strike September 30 if the trial goes against us.

"Let us work until we have brought about industrial democracy, a world where no man can live without working, and no man can work without living."

Caleb E. Howard said he had received a letter from James Duncan of Quincy, who is first vice president of the A. F. of L., extending his sympathy to the socialist party for the harsh treatment of Ettor and Giovannitti.

Carlo Tresca of Lawrence, spoke in Italian and Leo Laukki of Hancock Michigan, gave an address in Finnish.

☞A few loads of good hard pan gravel will be given away at 50 Glendale Road, Presidents Hill if carted away within a few days.

DEATHS

RAMSDELL—In Atlantic, September 23, Mr. Eliab Ramsdell in his 86th year.
Funeral service at late home, 38 Oak Avenue, Wednesday, September 25, at 2 P. M. Relatives and friends invited. Burial private.
23--2t

Established 1870 Telephone
JOHN HALL
FUNERAL DIRECTOR
Carriage and Ambulance Service
1485 Hancock Street, Quincy, Mass.

GARBAGE ORDER UP FOR ACTION

The Main Theme of Debate at City Council Session

A special meeting of the City Council will be held tonight. There are but three matters in the call issued by Mayor Stone, viz.: to receive and act on communications from the Mayor, to draw jurors, and to act on the order appropriating $2,000 for garbage of the Board of Health. Unless there should be a discussion on the garbage order the meeting will probably be a short one.

BRIEFS

Alfred W. Brown is visiting friends in Amesbury.

Mr. and Mrs. Ernest Collins of Merrymount road passed the week end in Danvers, guests of Mrs. Collin's parents.

Mrs. Margaret Havens and daughter of Roxbury were guests of Mrs. Frank Fahy, of Washington street over the week end.

Mrs. Henry Dowst and little sons, Henry and Loring of Waban, were week end guests of friends on Greenleaf street.

Mrs. Frank W. Knowlton of Beach street, with her father and children returned last week from Turner, Maine, where they have been for several weeks.

Mrs. Elisha D. Atkins of Bromfield street who has been visiting friends at Baltimore sailed from there last week for Boston with her husband Captain Atkins on his vesesl.

Solon B. McGuinness, Elm street, one of the popula r young men of this city, has entered the St. Johns Preparatory School, Danvers. He graduated from the Cranch school two years ago.

DISTRICT COURT.

Antti Wapsalm was fined $10, Arthur B. Williams $3 and Benjamin F. Folsom $3 for drunkenness at Quincy.

John J. Lynch who is on probation for drunkenness at Quincy was brought in again this morning and was ordered committed for failure to pay a fine of $8.50.

Daniel J. Doran on probation on two complaints for drunkenness at Quincy was brought in this morning. His sentences which were suspended were ordered paid. They amounted to $25. If he does not pay up he will be committed for about three months.

Cesar Masciotti and Alfred Masciotti were fined $15 each for disorderly conduct at Braintree.

John Mc Gilvrary and William Tate were fined $15 for drunkenness at Milton.

Adolph Sahanen was arraigned for alleged statuatory offence at Quincy, and was held in $2,000 until Thursday

Angelo Bananguie was fined $100 for seining smelts at Cohasset. Antonio D. Grand, Vensenze Bruero Antonio Scabinie and Nuncio Veneniti were also arraigned for the same offense Veneniti case was continued on probation until October 31 and the others were discharged.

PERSIA THE VICTIM

Of Commercial Greed by Great Britain and Russia

London, Sept. 22.—The practical division of Persia between Great Britain and Russia appears almost assured as a result of the conferences which Sergius Sazonoff, the Russian foreign minister, has had with British statesmen. All the newspapers which are in the closest touch with the foreign office, particularly The Tmes, looked upon recently as Mr. Edward Grey's mouthpiece, are forecasting this arrangement and are apparently preparing the public mind for it. The necessity of preserving order in the interests of trade is the principal reason advanced.

Since the signing of the Anglo-Russian convention of 1907 for the maintenance of Persia's independence and integrity, and incidentally for the division of the country into British and Russian spheres of influence, this influence and a corresponding shrinkage of this independence in Persia.

The exact division of territory will not be easy. The Russian papers claim Teheran. If the czar gets the capital, Great Britain's share will be decidedly the smaller value.

Some of the liberal papers bewail the disappearance of Persia as a buffer state and forsee a great increase in the British military establishment when the British-Russian boundary is drawn across the middle of what is now Persia.

(ADVERTISE.)

BATES PITCHED

(Continued from Page One.)

Cannon popped to the pitcher and was out. No runs.

Fifth inning for West Quincy. Desmond out, Elcock to Ganzel. Duggan and Shaw both struck out. No runs. For South Quincy, Bates placed a pretty single to right. Gillis advanced into second on a neat sacrifice. Galvin hit to Sid who threw to third but too late to get Bates. Ganzel singled, Bates scoring. Dam out on a weak fly to Shaw. Elcock out, Sid Duggan to Desmond.

A Sixth inning. For West Quincy Pittipit struck out. McCarthy flied to Ganzel. W. Duggan was passed and was out stealing, Cannon making a fine throw. No runs. For South Quincy, McCarthy hit a weak fly to Shaw. Berlucchi was passed. Cannon hit Mulligan who made a great running catch with his left hand getting the ball a few inches from the ground and doubling Berlucchi at first. No runs.

A seventh inning. For West Quincy, Mannix was easy for Bates and fanned. McTiernan out Gillis to Ganzel. Mulligan closed the inning by whiffing. No runs. For South Quincy, Bates walked and stole second. Gillis fanned. Galvin out, Sid to Desmond. Ganzel tripled to right scoring Bates. Dam singled scoring Ganzel. Elcock closed by flying to McTiernan. Two runs.

An eighth inning. For West Quincy Desmond hit to Gillis who threw high to first, Ganzel making a sensational one hand catch with his gloved hand and Desmond was out. P. Duggan struck out. Little, batting for Shaw hit to Elcock and was out at first. For South Quincy, McCarthy out on a fly to Sid Duggan who made a fine running catch behind third base and over the other side of the foul line. Ericson hitting for Berlucchi flied to Mulligan and Cannon biffed to Mulligan for the same fate.

A ninth inning. For West Quincy, Pittipit out, McCarthy to Ganzel. Mulhern batting for McCarthy fanned. Bill Duggan closed the inning by lining to McCarthy where he stood. No runs, and the game was over with South Quincy as champions of the City League.

The score:

So. Quincy	BH	PO	A	E
Gillis, 3b	0	0	2	0
W. Galvin, lf	1	1	0	0
W. Ganzel, 1b	2	8	0	0
Dam, lf	1	0	0	0
Elcock, 2b	1	1	3	0
McCarthy, ss	0	1	1	0
Ericson, rf	0	0	0	0
Berlucchi, rf	0	0	0	0
Cannon, c	0	16	1	0
S. Bates, p	1	0	1	0
Totals	6	27	8	0

W. Quincy	BH	PO	A	E
W. Duggan, lf	1	0	0	0
Mannix, 3b	0	0	1	0
McTiernan, cf	0	1	0	0
Mulligan, rf	0	3	1	0
Desmond, 1b	0	8	0	0
P. Duggan, ss	0	1	3	0
Shaw, 2b	0	2	0	0
Little,	0	0	0	0
Pittipit, c	0	8	0	0
McCarthy, p	0	1	2	0
Mulhern	0	0	0	0
Totals	1	24	7	0

Batted for McCarthy in 9th.
Batted for Shaw in 8th.

Innings	1	2	3	4	5	6	7	8	9
So. Quincy	0	0	0	0	1	0	2	0	—3
W. Quincy,	1	0	0	0	0	0	0	0	—1

Runs made by W. Duggan, W. Ganzel, Bates 2). Three base hits W. Ganzel. Stolen Bases W. Ganzel, Elcock, Berlucchi and Bates. Base on balls by McCarthy (3). Struck out by Bates 16, by Mc Carthy 2.

Sacrifice hits V. McCarthy, Gillis. Double plays, Mulligan to Desmond. Hit by pitched ball W. Ganzel. Wild pitches McCarthy. Umpire Orr. Time 1 hour 40 minutes.

THREE EUROPEAN AVIATORS

One English and Two German Added to Death List

Belfast, Sept. 23.—The noted aviator, H. J. Delaval Astley, died during an operation for a fractured skull, resulting from a 150-foot fall while flying over the Cattle Show grounds.

Freiburg, Sax., Sept. 23.—Two German military officers were killed while flying near here. This makes the third double fatality in which members of the army flying corps were the victims to occur in Europe within the present month.

The machine, which was of the monoplane type, was being piloted by Lieutenant Berger, who was carrying Lieutenant Junghans as a passenger, in a flight from Chemnitz to Berlin.

Too Late For Classification.

LOST—Gentleman's gold watch on electric car between Neponset and Quincy, Saturday night. Reward if returned to A. Grer, 96 Glencoe place, Quincy. 23—3t

PRES. BATES SUSTAINED

League Stands Behind His Fine on the Makaria Team

The board of directors of the Quincy City League voted Saturday night to uphold the act of President Bates in fining the Makaria team $25 for not appearing on the field August 24 with a full team. A protst was entered by Manager Nichols who claimed similar offenses had been committed by the other teams without punishment being meted out.

It was pointed out, however, that in another scheduled game a player was dropped from one team and played with another after the board of directors held a meeting on the field and consented. Protests which were going to be filed were not submitted because the board had taken action on them.

The statement was made at the meeting that the Makaria team was the first and only team to flagrantly violate the consititution of the league.

The official league standing is as follows:

	Won	Lost
South Quincy	8	5
West Quincy	7	6
Makaria	5	7
Quincy A. A.	5	7

ENRICO BARRAJA
Pianoforte and Voice Culture
Opera and Oratorio Coaching
607 Huntington Chambers—Boston
Tuesday and Thursday
30 Greenleaf Bldg—Quincy.
Monday, Wednesday and Saturday.
18-6t

New York, New Haven and Hartford R. R.

In effect June 2, 1912

The letters in the same line as the figures below stand for different stations and indicate that trains stop as follows.

a Wollaston	f Harrison Square
b Norfolk Downs	g Savin Hill
c Atlantic	h Crescent Avenue
d Neponset	i South Boston
e Pope's Hill	r Quincy Adams
* Saturdays Only	† Except Saturday

Exp.—Express train.

TO BOSTON			FROM BOSTON		
Leave	Stop	Arrive	Leave	Stop	Arrive
r 5 14	abcdefghi	5 41	5 45	ihgfedcba	6 14 r
r 6 16	abci	6 35	6 12	ihgfedcba	6 39 r
r 6 33	e	6 49	6 30	a	6 47
r 6 40	abcf	7 00	7 15	hgfedcba	7 41 r
r 7 08	abcd	7 30	7 41	a	7 58
r 7 25	d	7 42	7 45	c	8 03 r
r 7 33	Exp	7 48	8 35	ca	8 52
r 7 42	ab	8 00	8 42	b	8 59
7 57	a	8 13	9 10	fedba	9 32 r
r 8 09	abcd	8 31	9 45	a	10 01 r
r 8 30	a	8 46	10 15	ihgfedcba	10 41 r
r 8 53	ad	9 10	10 55	Exp	11 10
r 9 15	abc	9 33	11 15	hgfedcba	11 41 r
r 10 03	a	10 20	11 50	a	12 07
r 10 19	abcdefghi	10 45	12 15	hgfedcba	12 41 r
11 12	a	11 28	12 37	a	12 54
r 11 24	abcdefgh	11 50	12 50	Exp	1 05
12 04	a	12 20	1 11	edcba	1 32 r
r 12 25	abcdefghi	12 52	*1 31	a	1 49
r 1 20	a	1 37	*1 41	Exp	1 56 r
2 04	a	2 20	1 45	a	2 01
r 2 19	abcdefgh	2 45	*1 48	cba	2 07 r
r 3 13	Exp	3 28	*2 08	Exp	2 22
4 04	a	4 20	2 15	fedcba	2 37 r
r 4 25	abcdefgh	4 52	2 35	Exp	2 50
5 06	Exp	5 20	3 15	hgfedcba	3 40 r
r 5 30	abcdefg	5 55	3 45	a	4 02
6 12	a	6 30	4 12	fedcba	4 34 r
7 05	b	7 22	4 41	c	4 58
r 7 22	Exp	7 37	14 57	a	5 11
7 29	ab	7 46	15 14	a	5 31
r 8 07	abcdef	8 30	5 24	a	5 42
r 9 10	abc	9 28	15 31	dcb	5 50 r
10 04	a	10 20	5 43	a	6 10 r
r 10 07	abcdef	10 30	5 55	fedcba	6 21 r
r 11 25	abcd	11 45	6 14	Exp	30 r
			6 31	ecba	6 52 r
			7 00	fedcba	7 24 r
			7 12	a	7 29
			8 05	ba	8 23
			9 25	dba	9 46 r
			10 35	fedcba	11 01 r
			11 10	fedcba	11 35 r
			11 30	ba	11 49

SUNDAYS

c 7 43	abc	8 03	6 30 ba 6 48 r
8 30	Exp	8 45	8 45 ihgfeacba 9 13 r
8 34	abc	8 52	9 05 Exp 9 21
r 8 46	bcdefghi	9 13	10 15 ihgfedcba 10 42 r
r 9 13	abc	9 33	12 15 ihgfedcba 12 42 r
9 31	a	9 47	12 45 Exp 1 01
10 23	ac	10 40	1 30 ihgfedcba 1 57 r
11 00	Exp	11 17	2 15 hgfedcba 2 42 r
r 11 16	abcdefghi	11 43	2 45 a 3 02
1 02	Exp	1 17	3 15 ihgfedcba 3 42 r
r 1 16	abcdefgh	1 43	4 27 cba 4 48 r
r 3 10	abc	3 30	5 15 ih fedcba 5 42 r
r 4 16	abcdefghi	4 43	6 15 ihgfedcba 6 42 r
r 5 07	abc	5 27	7 00 cba 7 19 r
r 6 16	abcdefghi	6 43	8 15 ihgfedcba 8 41 r
r 7.16	abcdefghi	7 42	8 50 Exp. 9 05 r
r 8 16	abcdefghi	8 43	9 30 ihgfedcba 9 57 r
9 05	a	9 22	10 45 cba 11 04 r
r 10 46	abc	11 05	
r 11 01	abc	11 20	

West Quincy for Boston (stopping at East Milton)—6.22, 6.56, 7.16, 8.03, 8.10, 9.07 10.08, 10.58, A. M. 12.08, 1.19, 2.08, 3.18, 4.08, 5.12 6.06, 7.19, 8.59, 11.13 P. M. **Sundays**- 8.19, 9.20 A. M. 12.59, 5.14, 6.59, 11.02 P. M.

Boston for West Quincy (stopping at East Milton)—6.35, 7.27, 8.20, 9.35 10.25, 11.35 A. M. 12.25, *1.20, 11.35, 2.45, 3.35, 4.35, 5.22, 5.47, 6.18, 7.20, 9.10, 11.20 P.M. **Sundays**- 8.58 A.M 12.38, 4.37, 5.37 10.15 P. M.

Montclair for Boston 6.29, 7.23, 8.17, 10.14, A. M. 12.14, 1.25 4.14, 5.20, 6.12, 7.26, 9.06, P. M. **Sundays** - 8.26, 9.26, A. M. 1.06, 5.21, 11.09 P. M.

Boston for Montclair 9.35, 10.25, 11.35, A. M. 12.25, 1.35, 2.45, 3.35, 4.35, 5.22 15.47, 6.18, 9.10 11.20 P.M. **Sundays**- 8.58 A. M. 12.38, 4.37, 5.37, 10 15 P. M.

A BASE BALL EXPRESSION.



He Hit It a Mile.

Bay State Street Railway Company

TIME TABLE

In effect June 25, 1912.

(Subject to change without notice.

Leave QUINCY for

Braintree, 6.15, 6.50 A. M. and every 30 minutes to 10.50 P. M. **Sundays,** 7.50 A. M., then same as week days. **Return,** leave **Braintree,** 6.25 A. M., and every 30 minutes to 10.25 P. M. **Sundays,** 7.55 A. M. and then same as week days.

Brockton, 6.15, 6.50 A. M., and every 30 minutes to 8.50 P. M., then 9.50 P. M. **Sundays,** 7.50 A. M., then same as week days. **Return,** leave **Brockton** 6.20, 7 A. M., and every 30 minutes to 9.30 P. M. **Sundays,** 8 A. M. then same as week days.

West Quincy and East Milton, 5.30 5.50, 6.10 A. M., and every 20 minutes to 11.10 P. M. (**Wednesdays** and **Saturdays,** 11.50 P. M.) **Sundays,** 6.50 A. M. then same as week days. **Return,** leave **East Milton,** 5.55, 6.15, 6.45 A. M. and every 20 minutes to 11.45 P. M. (**Wednesdays** and **Saturdays,** 12.15 midnight.) **Sundays,** 7.25 A. M., then same as week days.

East Weymouth, 6.00, 6.15, 6.35, 7.05, 7.35, 8.05, 8.35, 9.05 A. M. then 5, 25, 35 and 55 minutes past each hour to 11.05, 11.50 P. M. **Sundays,** 7.35 A. M. then same as week days. **Return,** leave **East Weymouth,** 5.55, 6.15, 6.45, 7.00, 7.15, 7.45, 8.15, 8.45, 9.15, 9.30, 9.45 A. M. then on the hour, 15, 30 and 45 minutes past each hour to 11.15 11.45 P. M. **Sundays,** 7.45 A. M. then same as week days.

Houghs Neck, Week days except **Saturday,** 5.20, 5.35, 5.50, 6.10 A. M., every 15 minutes to 7.40 A. M., every 30 minutes 4.40 P. M., every 15 minutes to 7.10 P. M., every 30 minutes to 11.10, 11.50 P. M. **Saturday,** 5.20, 5.35, 5.50, 6.10 A. M., every 15 minutes to 7.40 A. M., every 30 minutes to 11.10 A. M., every 15 minutes to 10.40, 11.10, 11.50 P. M. **Sunday,** 6.50, 7.40 A. M., every 30 minutes to 10.10 A. M., every 15 minutes to 10.40, 11.10 P. M. **Return** leave **Houghs Neck.** Week days, except Saturday, 5.45, 6.05 A. M., every 15 minutes to 8.05 A. M., every 30 minutes to 5.05 P. M., every 15 minutes to 7.35 P. M. every 30 minutes to 11.35 P. M., 12.10 midnight. **Saturday,** 5.45, 6.05 A. M. every 15 minutes to 8.05 A. M., every 30 minutes to 11.35 A. M. every 15 minutes to 11.05, 11.35 P. M., 12.10 midnight. **Sunday,** 7.20, 8.05 A. M., every 30 minutes to 10.35 A. M., every 15 minutes to 11.05, 11.35 P. M.

Nantasket, 9.25 A. M., every 30 minutes to 9.25 P. M. **Sunday,** 9.25 A. M., then same as week days. **Return,** leave **Nantasket** 10.45 A. M., every 30 minutes to 10.15 P. M., then 11.00 P. M. **Sundays,** 10.45 A. M. then same as week days.

Neponset via Hancock Street,—5.20 6.20, 6.50 A. M. and every 30 minutes to 10.50 P. M. then 12.50 midnight. **Sundays,** 6.50 A. M. then same as week days. **Return,** leave **Neponset,** 6.40 7.10, 7.40 A. M. and every 30 minutes to 11.10 P. M. then 12.35 midnight. **Sundays,** 7.40 A. M. then same as week days.

Neponset via Wollaston—6.03, 6.33, 7.03 A. M. and every 30 minutes to 11.03 P. M. then 11.20, 11.50 P. M. **Sundays,** 7.03 A. M., then same as week days. **Return,** leave **Neponset,** 6.25, 6.55, 7.25, A. M. and every 30 minutes to 11.25 P. M. then 11.42 P. M. and 12.12 midnight. **Sundays,** 7.25 A. M. then same as week days.

Neponset, via Norfolk Downs, 6.2 6.55, 7.25, 8, 8.30 A. M. and every 30 minutes to 10 P. M. (**Wednesdays** and **Saturdays,** 11 P. M.) **Sundays,** 7.30 A. M. then the same as week days. **Return,** leave **Neponset,** 7, 7.30 A. M. and every 30 minutes to 10.30 P. M. **Wednesdays** and **Saturdays,** 11.30 P. M.) **Sundays,** 8 A. M. then same as week days.

Weymouth Landing, 5.20, 6.00, 6.20 6.55, 7.25 7.55 A. M. then every 30 minutes, until and including 10.55 P. M. **Sundays,** 7.25, A. M. then same as week days. **Return,** leave **Weymouth Landing,** 5.45, 6.15, 6.40, 7.15, 7.45 A. M. then every 30 minutes until and including 11.15 P. M. **Sundays** 7.45 A. M. then same as week days.

Leave NEPONSET for

Nantasket, 9.05 A. M. every 30 minutes to 9.05 P. M. **Sunday,** 9.05 A. M. then same as week days. **Return,** leave **Nantasket,** 10.45 A. M. every 30 minutes to 9.45 P. M. **Sundays,** 10.45 A. M. then same as week days.

Squantum, 6.25 A. M. every 30 min. to 7.25 P. M. then 8.35, 9.35, 10.35 P. M. **Wednesdays** and **Saturdays,** 11.30 P. M. **Sundays,** 7.35, 8.35 8.55 A. M., every 30 minutes to 9.55 P. M. **Return,** leave **Squantum,** 6.00 A. M. every 30 minutes to 8.00 P. M., then 9.00, 10.00, 11.00 P. M. **Wednesdays** and **Saturdays,** 1150 P. M. **Sundays,** 7.15, 8.00, 9.00 A. M. every 30 minutes to 10.30 P. M.

THOMAS GAMMON,
Superintendent.

THE QUINCY DAILY LEDGER

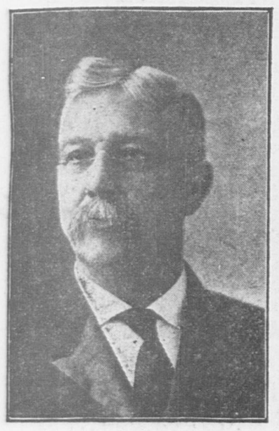
LARGEST **GUARANTEED** CIRCULATION IN THE CITY

Vol. 27 No. 224 | QUINCY, MASS., TUESDAY EVENING, SEPTEMBER 24, 1912 | PRICE TWO CENTS

KNIGHTS TEMPLARS IN ANNUAL CONCLAVE ELECT OFFICERS

Representative Piper Honored by His Fellow Members of Commandery

Installation Ceremony Followed By a Banquet



EM. SIR WALTER E. PIPER, Commander.



SIR JOHN MORGAN, Generalissimo.

The annual members' meeting of Quincy Commandry Knights Templar was held in the Asylum in the Masonis apartments Monday evening. A short business session was held during the early part of the evening during which Em. Sir. Charles E. Pierce, a former resident of Quincy and Grand Warder of the Grand Commandery of Massachusetts and Rhode Island was elected an honorary member.

Reports of the various officers showed the commandery to be in a most flourishing condition.

The following officers were then elected for the ensuing year and were

(Continued on Page Two.)

PROMPT REPLY FROM SHAW

To the Communication of Tax Collector Child

LEAVING NO LOOPHOLE

As was expected the communication from Tax Collector Child who is soon to retire from office, defending Mayor Stone and the City Solicitor, created widespread attention. It was read by every one and commented upon on every hand. It tackled some of the statements of Irving L. Shaw, in his sixth letter to the Ledger. Mr. Shaw was not slow to take up the challenge thrown down. In fact he picked it hot off the bat and come back with a solar plexus blow which is somewhat of a staggerer.

He does not drivle along in glittering generalities. He goes right straight to the point.

Evidently Mr. Shaw knew what he was about when he so cleverly baited that hook Saturday. He expected a reply and was prepared to meet it. Under the seal of friendship or confidence he was bound by all honor not to divulge the source of his information, but the letter of Mr. Child gave him the opportunity he desired.

His answer to Mr. Child is short and sweet. There is no beating about the bush or going all the way around to get into the barn door. He comes out flat footed and says Mr. Child was the source whence he obtained his information. This may lead to more delightful public correspondence which will be appreciated by the tax payers.

Mr. Shaw's letter follows:

Editor of the Ledger:—In consequence of the statement of Collector Child in the Sept. 23 issue of the Ledger, referring to the interference of the administration with the collection of taxes as commented upon in my letter of September 21; in justice to myself, I feel bound to state for the benefit of your readers, that the information upon which my report was based came directly from Collector Child himself, less than two months ago.

He related the whole incident to me personally, and in reciting it I simply reported, as nearly as possible from memory, the story just as he told it to me, in substance, if not in the exact words.

I believe that my letter reports the incident fairly, as it was related to me at that time.

Irving L. Shaw.

☞PRATT'S BREAD is best because more care is used in the making. Grocers.

(ADVERTISE.)

NOTICE!

Notice is hereby given that until an appropriation is made by the City Council for the collection of garbage, no garbage will be collected by this department as there are no funds available for that purpose.

Until further notice property owners themselves will dispose of such garbage as may be on their premises.

Per Order
BOARD OF HEALTH.

Sept. 24, 1912. 24-1t

JINER STETSON IN TRAIN WRECK

Attended Odd Fellows Gathering in Winnipeg

HIS IMPRESSIONS

Arthur W. Stetson, Quincy's premier "Jiner" has just returned from attending the sovereign grand lodge session of Odd Fellows at Winnipeg. Brother Stetson enjoyed the trip across the continent, participated in



JINER ARTHUR W. STETSON. Who Attended Great Odd Fellows Conclave.

a train wreck and was much impressed by what he saw en route and on arriving in the growing northwestern metropolis.

"I had the time of my life," he enthusiastically exclaimed. "I was the only one from Quincy. Our train was wrecked at Essex Junction but I escaped without a scratch although

(Continued on Page Six.)

BATTLE IS ON TAKE YOUR PICK

Polls Opened at Noon With Very Little Movement

RETURNS WILL BE LATE

The polls for the state primary caucuses in Quincy opened at 12 o'clock this noon and will remain open until 9 o'clock tonight. Under the law counting the ballots cannot be commenced until after the polls close. Judging from other years this means that it will be well along toward daylight Wednesday morning before the result of the voting in Quincy will be known.

A visit to the several polling places in Quincy this noon showed but little excitement or interest. The voting during the early hours of the afternoon was light and it is not expected that there will be any rush until this evening.

Nineteen crosses are necessary to vote the entire ticket of the Republican, Democratic or Socialist ticket. It will be noticed on the official ballot that at the head of the list of names for ward committee there is a little circle. A voter desiring to vote for the entire list of ward committee may do so by making a cross in the circle.

(Continued on Page Six.)

☞Furniture repaired, refinished, re-upholstered by experienced workmen at Kincaide & Co's.
16 T. T. S. tf

☞Another letter will appear in the Wednesday Ledger by Irving Shaw on "What is the matter with Quincy?" It will be interesting reading for taxpayers and residents. Don't fail to get a Wednesday Ledger.

COUNCIL REFUSES TO PASS THE $2,000 CARBAGE REMOVAL ORDER

Mayor Stone Stated That Work Would Stop As He Was Opposed to Deficit Orders

City Solicitor Claimed the Order Was Perfectly Legal

There was quite a display of fireworks at the special meeting of the City Council Monday evening when the order appropriating $2,000 for the collection of garbage came up for consideration. The order however failed to pass, not having received the necessary two thirds vote This means that the collection of ashes and garbage will stop, and consequently howls from indignant citizens will be in order.

Mayor Stone told the Council frankly that if the money to carry on the work was not appropriated that the collection of garbage and ashes would stop as he did not intend to have any deficit bills.

Eighteen members were present the absent members being Councilmen Abele, Devaney, Mahoney, Richards and Thompson.

A communication was received from the Mayor appointing George A. Sidelinger as trustee of the Thomas Crane Public Library to fill the vacancy caused by the death of James F. Burke. Placed on file.

A venire was received for the drawing of eight traverse jurors for the October sitting of the superior court. The Mayor, City Clerk and Councilman Boyd drew the following names according to law. Mark L. Gill, Benjamin Bishop, Henry C. Stevens, Henry W. Howarth, Joesph C. Morse, Phillip J. Halvosa, John C. Reardon, Peter McConarty.

The order apjppropriating $2,000 for garbage took its second reading and on motion of Councilman Boyd the rules were suspended.

Councilman Cunningham doubted if the order was a legal one. Quoting from a local paper in 1904, he said in October of that year the council passed an order borrowing $2,000 for school supplies which was vetoed by Mayor Bryant on the ground that it was illegal to borrow money for current expenses. The council sustain the veto. If it was good law then when the point was raised what was the reason the present order was not illegal.

City Solicitor McAnarney when called upon said that there was no question in his mind as to the law on the question but as it had been stated that a former City Solicitor had given an opinion on the question, he would first look at that opinion. The opinion book was obtained but no opinion was found.

The City Solicitor then said the only question for him to pass on was the legal one. He had no hesitancy in saying that the City Council had a perfect right to pass the order. The collection of garbage was one of police protection. It was necessary for

(Continued on Page Three.)

Men Who Heard the Straw Hat Gun Go Off Are Thronging Our Hat Store

Wherever men congregate, from Hough's Neck to the Golden Gate, from Squantum to Panama, you'll find particular dressers wearing the

LAMSON & HUBBARD HAT

The Hat that has become world-famous for its up-to-dateness in style, comfortableness in fit and satisfaction in wearing excellence, the Premier of American Hats for men.

$3.00

Other good Derbies at $2 and $2.50.
Soft Hats, Fuzzy Ones, Tweeds, Etc., from $1 to $3.

Ralston Shoes, $4, $4.50 and $5.
American Lady Shoes, $3.50, $4 and $5.

GEORGE W. JONES

1 Granite St., "Just Around the Corner" Quincy

Sept.23 -3t

TWO NEW HALLS IN THE BEST LOCATION IN QUINCY

The New Colonial Hall
Hancock Hall
Hancock Building, City Square

The former District Court Room is being changed into "The New Colonial Hall" with ante-rooms, complete stage, scenery, an excellent floor for dancing, and everything of the best. "The New Colonial Hall" will be decidedly larger than the former "Colonial Hall" which is now being used for offices. The seating capacity will be something over 250.

The former Probate Court Room is being changed into "Hancock Hall" with merely a platform, but with an excellent floor for dancing and everything of the best. The seating capacity will be something over 150. This hall will be especially adapted for small meetings and even for committee meetings.

The prices are very reasonable with special prices for afternoons. Bookings are being made NOW.

QUINCY REAL ESTATE TRUST
Greenleaf Block, Quincy

D. E. WADSWORTH & CO. Inc.

Cold Weather Has Come!

Keep the Children Warm

LET US FIT THEM TO

SWEATERS

THE SHIRT WAIST STORE

Kirkman's Soap Powder
4 lb package 15c

Kirkman's White Soap
7 bars - - 25c

Kirkman's Soap Powder is a substitute for soap, for all washing and cleansing purposes. It will not injure washable fabrics, or injure the hands. In the hardest water, it makes a light, foamy suds without bar soap.

Kirkman's White Soap will do the hardest part of the work for you. Every garment washed will be sweet and clean. It is as pure, as pure can be.

R. E. FOY & CO.

Sept. 23-2t

1896 | "S. H." | 1912

Celebrate

"Red Letter Day"

Wed., September 25

TEN STAMPS FREE

Sixteen years have passed since we introduced Trading Stamps. As a result of them, we have distributed Millions of Dollars' worth of merchandise in American homes without one penny's cost to them.

Hundreds of Thousands of families have obtained Comforts, Utilities and Luxuries, FREE, which otherwise would have cost them money.

Any man, woman or child who fails to get S.H. Stamps with cash purchases, fails to make the Dollar go as far as it should.

Come Wednesday. Familiarize yourself with our Premiums. Everything here is yours for S.H. Green Trading Stamps.

Save Hamilton Bonds & Coupons

The Sperry & Hutchinson Co.

Thomas A. Sperry, Pres. Paid up Capital $1,000,000

LOCAL BRANCH : - QUINCY DEPT. STORE

QUINCY DAILY LEDGER
Established 1889
THE HOME NEWSPAPER
Published every evening (except Sunday) at 1424 Hancock Street, Quincy, Mass., by the
GEORGE W. PRESCOTT PUBLISHING CO.
Incorporated.
Entered at Post Office, Boston, Mass., as Second class Matter
BRANCH OFFICE
National Newspaper Bureau,
219 East 23d Street,
New York City
Subscription
By the year $6.00
By the month .50
Telephone, Quincy 425
Copy for changes of advertisements should be in the office on the afternoon previous to publication to guarantee insertion.

EDITORIAL COMMENT.

The battle of the primary ballots is now raging.

Senator Lodge is placed in a peculiar position. Favoring Taft he cannot assail Roosevelt because of personal friendship so that all his thunder is directed at the Democratic candidate and Democratic congress.

People who compare conditions in this country at the present day, with those just preceding the French revolution, either do not know their history or deserve to be restrained as "undesirable citizens."

The Federal bureau of labor after much research has submitted a report demonstrating the per cent advance in the price of food stuffs. Those figures were patent to every one with the slightest intelligence. What is required is a relief. The condition is well known enough without continued proclamation. A remedy is the crying need.

If Mr. Connelly is a Home Ruler he must do a lot of repression to march behind the Red flag.

And now the farmers complain that the golden pheasants are damaging the crops, being more destructive than crows. Yet the poor crow is hounded at every turn and the pheasant is held up as an object of sympathy and pity, which should be preserved.

President Taft will wield the trowel at the dedication of the new Boston, Y. M. C. A. building. With his golf practice his wrist should be sufficiently strong and supple to perform the stunt very easily.

Cuba with an empty treasury finds money enough for festivities, but nothing doing in the way of paying debts for necessities.

The Rev. Cortland Myers would put mashers in jail. If this specie did not at some time and from some persons receive encouragement, it would soon die out, and his occupation would be gone.

The fight against grade crossings goes merrily on. Their abolition will mean a decided decrease in the death rates annually credited to railroads.

The corn crop is a good one, but the red ear record will not be revealed until the husking bees are in full swing.

The evidence is rapidly accumulating towards the verdict that Mayor Gaynor does not measure up to his supposed greatness.

While the hazing edict is solemnly proclaimed each year, the work goes on just as lively and with as much gaiety and disastrous results as ever.

In Boston Sunday a meeting of base ball fans to arrange for a reception to the Red Sox was seized upon as an excuse for some red hot political talking by some of the politicians. They cannot let any chance slip by to make themselves heard.

The reformed Philadelphia Councilman or convict whichever one chooses to call him, has disappeared for a second time. This time he was not forced into exile by the hounding of the blackmailer, and the man who gave him a lift would like to hear aboutthat $100.

Claims of many politicians will be forgotten after this evening.

That Lowell girl accused of attempting to murder her uncle and aunt was more concerned about the style of dress she would wear in court than the outcome of the hearing. Just like a woman.

How modest one of those old fashioned scandalous rainy-day skirts would look nowadays!

A campaign orator is occasionally like the advance agent for a bad show. The less he knows about his subject the more conscientiously he can praise it.

THE PRIMARY VERDICT.

The Massachusetts primary verdict will be awaited with much interest tonight. Many will figure that it will have a tendency to pass as a forerunner of what will happen at the November election in the state. A few weeks hence those who pin their faith on this prophecy will have a chance to see how far from correct they were. Both the Republicans and Democrats have contests for governor in the primaries. That Mr. Pelletier would have carried Boston, three weeks ago is believed to have been a certainty. What his position at the present day is not such an assured fact.

Certain interests were working quietly in his behalf, which were performing heroic service. Maybe a change of heart may have been experienced by this element.

Gov. Foss was supposed to have incurred the enmity of the people of the western part of the state, because of his opposition to the trolley merger.

Taking and dissecting all the elements at work, it would seem a fair proposition that Mr. Pelletier might carry the primaries today, by possibly a small margin. On the Republican ticket it looks as though Mr. Walker had the inside track. He has campaigned from one end of the state to the other. Col. Benton has not been active personally but his campaign manager has done most of the talking. The people generally like to hear what a candidate has to say for himself rather than what some one else says he will or will not do.

A fair impartial summing up of the situation would lead one to assume that the contest at the polls would be between Mr. Walker and Mr. Pelletier, although in politics one never can tell. But the Democratic nomination does not mean that Mr. Pelletier will have plain sailing into the gubernatorial chair. He will have a lively contest on his hand and after the manner in which he has assailed certain Democratic leaders, and the way in which they have licked into him, he can hardly consistently expect unanimous support from them at the polls and some of them would be stultifying themselves if they by any chance should publicly proclaim his fitness for the position. In such an event their former preachings would rise up against them like Banquo's ghost and would not be downed.

As to those differences between the gentlemen, we have nothing to say. That is their own hunt. They can patch them up or rend them more determinately asunder as they see fit, but John F. Fitzgerald, Martin Lomasney and John F. Riley would cut peculiar figures advocating the election of Mr. Pelletier in case he should secure the nomination.

If he does get the nomination the fight is between he and Mr. Walker. The Republicans are not as divided as in the past two years on the head of the ticket. The Progressives endorsed Mr. Walker for the primaries.

Under those circumstances, with Mr. Pelletier as an opponent, looking at the situation fairly and without prejudice and weighing every condition carefully it would not be a very wild cat prediction to say that Joseph Walker would be the next Governor of Massachusetts.

STARTLING RISE IN PRICES.

Just as predicted in the Ledger some weeks, ago the Federal Bureau of Labor has submitted a report after its investigation of the high cost of living, which while giving figures and percentages of a rise in prices which is startling, produces nothing but which is common knowledge to the average householder who has kept track of household expenses for the past 10 years. The fact deduced by the investigation that Irish potatoes have advanced over 100 per cent and that 15 staples have gone up with an average of 64.1, is not particularly new. Anyone with a fairly good memory could have sat down and performed the same feat without much flourish of trumpets and it would not have required a several months' session of any large body to arrive at the conclusions which have been reached.

An ordinary sized slate, a stub of a slate pencil, a little accuracy in arithmetic and a few hours of labor would have produced fully as much as this board after weeks of labor have presented. Every one knows the cost of articles in the market. Every one knows that they are outrageously high. The problem is to discover a remedy. An investigation into the changed conditions, the difference in foods, the manner of handling them, the regulations governing their marketing which of course the consumer has to pay. The difference in the grade of wearing materials from the inside to the outside, the lack of endurance in materials as compared with those of years ago and the high cost of labor, all add their quota to the high cost of living. The crying need, that which the people demand is a remedy which will produce results and lessen the daily burden.

LOOKING BACKWARD.

The young man who came to Quincy Sunday and announced that the problem before the people of this country was not to "Americanize Europeans, but Europeanize Americans," may be forgiven for the peculiarity of his speech if he referred to the wild tribes of the South America, the Patagonians and other kindred peoples who have not reached an advanced stage of civilization. The statement would be harmless and probably may be so, were it not for the burlesqueness of its character, and the fact that it was delivered in the presence of a goodly body of intelligent people.

As a casting together of words, regardless of their tenor or import, a mere figure of speech; a catch phrase, it sounds good. Otherwise, except with reference to those people already mentioned, it savors of the joke kindred, a left handed effort of a comedian.

As to its holding a high place in American Literature, as a memory gem to be treasured, it would hardly be adopted by school boards, as among the collection which the pupils are encouraged to repeat and endeavor to live up.

If there was any merit to the phrase the immigration problem of this country would take a different turn and the movement would be eastward instead of westward across the Atlantic.

FAREWELL TO SUMMER.

Summer is fading; the broad leaves that grew
So freshly green, when June was young, are falling;
And, all the whisper-haunted forest through
The restless birds in saddened tones are calling,
From rustling hazel corps and tangled dell,
"Farewell, sweet Summer,
Fragrant, fruity Summer,
Sweet, farewell!"

Upon the windy hills, in many a field,
The honey-bees hum slow above the clover,
Gleaning the latest sweets its blossoms may yield,
And, knowing that their harvest-time is over,
Sing, half a lullaby and half a knell,
"Farewell, sweet Summer,
Honey-laden Summer,
Sweet, farewell!"

The little brook that babbles mid the ferns,
O'er twisted roots and sandy shallows playing,
Seem fain to linger in its eddied turns,
And with a plaintive, purling voice is saying
Sadder and sweeter than my song can tell,
"Farewell, sweet Summer,
Warm and dreamy Summer,
Sweet, farewell!"

☞PRATT'S BREAD—the staff of life for you and your wife. Get a loaf today.

OFFICERS CHOSEN BY QUINCY COMMANDERY K. T.



SIR GEORGE E. ADAMS,
Standard Bearer.



...t. SIR HENRY P. FURNALD,
Trustee for 1 year and Deputy Grand Warder.



SIR DAVID HANSON
Adjutant.



EM. SIR ALBERT W. FAY, G. L.
Trustee for 3 years and Installing Officer.

KNIGHTS TEMPLARS

(Continued from Page One.)

later installed by Em. Sir. Albert W. Fay, G. L. assisted by Em. Sir Henry P. Furnald as Deputy Grand Warder.

Eminent Commander—Walter E. Piper.

Generalissimo,— Sir John Morgan.

Captain General,—Sir Otis B. Oakman.

Senior Warden,—Sir Edward H. Bushnell.

Junior Warden,—Sir John H. Whitehead.

Prelate,—Sir Hartley L. White.

Associate Prelate,—Sir Rev. Rufus B. Tobey.

Treasurer,—Sir Jonathan S. Swingle

Recorder,— Sir Alfred H. Richards.

Standard Bearer,—Sir George E. Adams.

Sword Bearer,—Sir Waldo B. Fay.

Warder,— Sir George L. Cole.

Captains of the Guards,— Sir J. Francis Merrill, Sir Arthur L. Maynard and Sir Charles A. Chase.

Assistant Guards,—Sir Roscoe M. Horton, Sir George B. Dexheimer and Sir Arthur F. Raymond.

Organist,—Sir Herbert Y. Follett.

Sentinel,—Sir Arthur Crowley.

Adjutant,—Sir David Hanson.

Trustees, Em. Sir A. W. Fay, G. L. for three years; Sir George H. Field for two years; Em. Sir Henry P. Furnald for one year.

After the election of officers a committee headed by Em. Sir Albert W. Fay, G. L. was appointed, and escorted the newly elected Commander to the Asylum where he was received with due honors and congratulated on his unanimous election by the Em. Com. Henry P. Furnald. In reply Em. Sir Piper thanked the Sir Knights for the honor conferred upon him and promised to do all in his pawer to further the interests of Quincy Commandery.

After the business of the conclave a banquet was served.

Origin of "Chauffeur."

There were chauffeurs long before automobiles. History tells us that about the year 1795 men strangely accoutered, their faces covered with soot and their eyes carefully disguised, entered by night farms and lonely habitations and committed all sorts of depredations. They garroted their victims, dragged them before a great fire, where they burned the soles of their feet and demanded information as to the whereabouts of their money and jewels; hence they were called "chauffeurs," a name which frightened so much our good grandmothers.—Paris Journal.

☞Another letter will appear in the Wednesday Ledger by Irving Shaw on "What is the matter with Quincy?" It will be interesting reading for taxpayers and residents. Don't fail to get a Wednesday Ledger.

SUNDAY IN OUR CHURCHES

Topics and Announcements For Coming Week

SUNDAY SCHOOLS

WOLLASTON CONGREGATIONAL.

Dr. Sneath faces a growing congregation of people each Sunday who are amply repaid for their attendance. The new pastor has set a quickened pace for cordiality and the atmosphere of the church is that of genuine hospitality. The music is in harmony with the other parts of the service and is given with the spirit and with the understanding also. Some one remarked of Mr. Spooner's tenor solo on Sunday that it was a sermon in itself. This comment might be justly made upon the work of the other members of the quartet.

Dr. Sneath combined into one text Songs of Solomon chapter 5, verse 10 and 15th chapter of Mark, verse 39. The subject was "The Greatest in the Greatest Sphere" a great scholar's characterization of Jesus.

"The world is constantly reaching out for something in advance of what has preceded. Illustrations of this are found in the different departments of life whether along the lines of pleasure or in more serious matters. Man as the highest form of creation, capable of the largest development, finds in Christ the chief among ten thousand, the only one who satisfies. The most restless workmen of today believe in Him, but insist that the church does not properly express Him. What He is capable of is seen in our condition in contrast to that of our early ancestors. Dowin was sure the Patagonians could never rise above the low level where he found and studied them. And yet he lived to see the day when he acknowledged his mistake when he marked the change wrought by the work of the Christian missionaries. Our view point should be where we can find Him who is The Greatest of the Greatest Sphere."

Dr. Sneath's preaching is extempore and he looks his congregation squarely in the face while giving them a heart to heart sermon. Natural and dead in earnest his words are convincing. He feeds with spiritual food those who crave simplicity as well as those who think deep thoughts. And this utter absence of sensationalism in manner or matter is prophetical of his staying powers.

This evening at 8 o'clock in the vestry of the church the Ladies Benevolent Society give a reception to Dr. and Mrs. Sneath. This will afford a good opportunity for pastor and people and others who so desire to become acquainted.

HALL PLACE M. E. CHURCH.

Rev. T. C. Martin preached an excellent sermon Sunday morning at the Hall Place M. E. church, on "Looking unto the seated Christ," taking for his text, "Looking unto Jesus, the author and finisher of our faith; who for the joy that was set before him endured the cross, despising the shame, and is set down at the right hand of God."

Mr. Martin spoke of the fact that while the four gospels give the record of the life and deeds of Christ in the flesh, the Book of Hebrew seems to give an insight into the work of Christ in the Spirit or where he is seated at the throne of God.

He spoke of the impressions that have been made by the different statements of Christ being always "seated" at the throne of God and said that only once is he spoken of as standing and that one instance came at the stoning of Stephen, when "He, being full of the Holy Ghost looked up steadfastly into Heaven and saw the glory of God, and Jesus 'standing' on the right hand of God."

He also spoke of the work of Jesus as an intercession between God and man, the only medium there is between God and man and he painted very vividly a picture of Christ confessing souls in all their weakness and sin to the Father and asked each one to stop and think of what Christ would have to say in confessing their lives before God.

The sermon was full of helpful thoughts and suggestions.

Sunday school was held at the close of the morning service with a good attendance. The Juniors met under the direction of the pastor at 3 P. M.

A well attended, sincere and helpful devotional service was held at 6.15 by the Epworth League under the leadership of Mrs. Joseph Francis, third vice-president of the League.

The pastor spoke on the parable of the Prodigal Son at the evening service.

Wednesday evening the Ladies Aid will hold a Rummage sale at the corner of Copeland street and Furnace avenue.

The mid-week Prayer meeting will be held Thursday evening at 7.30.

The men are hard at work repairing and improving the church property and all young men in and around the church are cordially invited to assist iin order that the work may be completed before the cold weather sets in.

ST. CHRYSOSTOM'S CHURCH.

The Sunday school resumed its sessions, with a large attendance, after the regular summer vacation, Sunday.

The regular monthly missionary meeting of the Woman's Guild will be held Wednesday afternoon at half past two o'clock in the Parish Rooms. A full attendance is earnestly desired as matters of importance regarding the Fair to be held in the latter part of October will be acted upon. All women interested in the parish, whether members of the Guild at present or not, are cordially invited to attend this meeting.

The Altar Guild has organized for the year with the following officers:

President, Mrs. A. K. Lee.

Vice President, Miss Bean.

Secretary and Treasurer, Miss Maud Briggs.

The present condition of the Parish House Fund is as follows:

Cash in bank	$1493.32
Promises	415.00
Total	$1908.32

The sum of $591.68, therefore, must be added to the Fund before January 1, 1913, in order to get the benefit of the $500, which is conditionally promised by the Diocesan Reinforcement Fund.

A rising tide lifts every boat. With an increased stated income due to a larger number subscribing, will come with all the greater speed and ease achievement of every other project. Regular and proportionate giving is at the very core of all Christian life.

Brute of Husband and Father

Pawtucket, R. I., Sept. 24.—After having driven his wife and daughter insane because he was never sober, John Thompson was sentenced to two years in jail as a drunkard. His wife and daughter were at the same time sent to the state farm for the insane.

Johnson In Boston

Boston, Sept. 24.—Governor Hiram Johnson of California spoke this afternoon to a large crowd in Worcester and tonight addresses a Progressive rally in Boston Arena.

☞Anniversary Patriots of Aug. 31st on sale at Ledger Office, 5 cents a copy ready for mailing, postage 5 cents extra. Have you sent a copy to your friends?

FOUNDED 1836.
Capital $150,000. Surplus $200,000
WHAT IS A SAFETY DEPOSIT BOX?
It is a strong steel box, in a doubly-locked compartment in our fire and burglar-proof vault. You have the keys to it. It is absolutely PRIVATE and absolutely secure. You can go to it freely at any time during business hours.
This costs you only $5 per year---only half what you would have to pay for a smaller box in Boston.
Our $5 Box is Larger Than a $10 Box in Boston.
GRANITE TRUST CO.

Your Platform
Must be rigid economy in these days of high cost of living.
The day of big profits on every article sold is passed. Our platform for years has been, "Sell a large quantity of goods at small profit."
This plan is a good plank for your economy platform. Investigate our prices and see how much you'll save. It's well worth while. And investigating is pleasant here---COME!
Faithful Furniture For Furnishing Homes Complete.
3 Room Outfits as Low as $95.00
4 Room Outfits from $135 up
Easy Terms or Cash Discount
HENRY L. KINCAIDE & CO., QUINCY
Furniture--Pianos--Rugs--Ranges

BOMB SHATTERS ASTOR "BARRACKS"

1500 Italian Tenement Dwellers In a Panic

New York, Sept. 24.—Most of the 1500 tenants of the "Barracks," a huge five-story tenement on Elizabeth street, owned by the Astor estate, were thrown from their beds when a big bomb was exploded in the doorway of an Italian department store on the ground floor.

The explosion made a greater noise than any ever before set off in Elizabeth street, where almost every shop has been blown up by a bomb within the last two years.

The police at headquarters, three blocks away, felt the concussion and the desk men were nearly shaken from their chairs. They at once sent all available reserves to the spot, where the streets were blocked with a crowd of terrified people.

Every window in the "Barracks" had been shattered. The front of the department store had been blown in and the stock inside thrown into a heap of torn or broken merchandise.

Giulo Rosati, the owner, arrived a few minutes after the explosion. He said that he had received no threatening letters or other warning, and he did not believe that the bomb was meant for him.

DO YOU WANT BUSINESS? ADVERTISE IN THE LEDGER.

QUINCY REGISTRY FOR NURSES
20 Whitney Road, Quincy Mass.
Will supply trained and practical nurses, attendants and nursery assistants. No charge will be made to those applying for Nurses.
Mrs. E. L. CRANE, Registrar,
Tel. Quincy 131-2

PATENTS
TRADE-MARKS and copyrights obtained or no fee. Send model, sketches or photos and brief description, for FREE SEARCH and report on patentability. 25 years experience.
Send 2-cent stamp for NEW BOOKLET, full of patent information. It will help you to fortune.
READ PAGES 11 and 12 before applying for a patent. Write to-day.
D. SWIFT & CO.
PATENT LAWYERS,
303 Seventh St., Washington, D. C.

SUPPLY OF PIG FEED STOPPED BY CITY COUNCIL ECONOMY

Sty Grunts From All Parts of City Supplemented by Howls of Rage From Citizens

Income of $50 Per Shut Off From Health Board

Piggie sit up and take notice. Your supply of fodder has been stopped by the powers that be. If you had a chance to vote of course everybody knows just how your verdict would be recorded.

Pigs in Clover was a puzzle which prevailed with great success, a few years ago. A few people went crazy trying to solve the problem, but this is not strange because a man the other day went daffy and ended his earthly career with a bullet after a persistent course of reading the Congressional record.

But this is another story as, well, as some one said once long ago and neither east nor west will meet while the subject is under discussion.

The City Council in its sublime wisdom has decided that the extra appropriation of $2000 to care for the garbage collection should not pass.

Fortunately the fly season is almost over, but at the same time accumulations of plain every day swill are disease producers and hills of them will neither add to the health of the city nor its attractiveness.

Economy is one thing, extravagance is another. But false economy is the rankest kind of extravagance.

When the citizens come to gaze upon their rapidly filling swill pails or cans or vessels, for it is nothing more or less than swill, clothed in the more up to date and refined term of garbage, there will be a decided howl which will reach from one end of the street to the other and may even penetrate the stone walls of city hall. Get busy gentlemen.

The expected happened this morning when acting under orders of Mayor Stone the Board of Health stopped the collection of garbage this noon until such time as the City Council shall provide the money to carry on the work. Notice to this effect will be found in an advertisement of the Board of Health in another column.

The stopping of the collection of garbage means more than really appears on the face of it. Up to the present time the Board of Health has sold its garbage for $50 a week and it is used to feed at least 1000 hogs. The minute the garbage stops, the sustenance of these 1000 hogs stops with the result that the owners may be forced to sell them. This will wipe out the market which the city had for its garbage and it is no easy matter to find a new market. The question would then arise, "What would be done with the accumulation of garbage?" It is really a serious question and it would not be surprising if the citizens put up a vigorous kick, to the City Council.

CITY COUNCIL

(Continued from Page One)

the Board of Health to carry on the work of police protection for the health of the citizens of Quincy. He also read an opinion from Mr. Gettemy of the Bureau of Statistics of labor based on an opinion from the Attorney General that cities could borrow money for current expenses.

Councilman Cunningham said that was the way they have been doing things. We should establish some method of doing business which we could fall back upon. If there was any excuse for the present condition he would not mind. When the budget was under consideration the Mayor said that we must curtail expenses. It would have been possible for the additional sum needed to have been put in this years' tax rate as it was known before the tax was announced that more money was needed.

He thought that the council should be shown what effort had been made to run the plant on the $4,000. The City Solicitor had spoken of police law. It may be a law to compel the Board of Health to collect garbage but if so he was ignorant of it. He did not think that the Mayor intended to deceive the council as he did he knew the situation but the council had been deceived. We have no moral right to pass a current expense over to next years' council. This should be put squarely up so that hereafter we should get a square deal.

Councilman Craig did not know what kind of a game was being played. When he introduced the order it was to charge the amount to miscellaneous receipts. Why did not the gentleman from Ward Six give the facts to the Finance Committee and kill the order there? If the Finance Committee is working square it should have killed the order.

Councilman Studley asked Councilman Cunningham if his education on city affairs was contributed to largely by the tax payers of Quincy? Do you not consider it good business to come forward and ask for more money when it was found the department did not have enough?

Councilman Cunningham in reply said that a fairer way would be for the gentleman to make his argument and not by cross fire questions. Continuing he said that his position had been fairly stated at the last meeting, but he would answer the question by saying that in the various offices he had held he had returned full value for every dollar received.

Mayor Stone said that his position had been to keep expenses down. He stated at the time the budget was under consideration that if he found the amount was not sufficient he would come to the Council. If no money is given the collection of garbage will stop. He did not think it good business, to cut it out. He was here to do what the Council desired in the matter.

Councilman Studley said that this was a case where the appropriation came to the back door of every citizen.

The order was then put on its passage and failed to pass 10 voting yes and 7 no as follows—

Yes:—Barker, Beeman, Boyd, Carruthers, Forde, Gauthier, Gilliatt, C. A. Ross, J. R. S. Ross, Studley—10

No:—Bailey, Craig, Cunningham, Ericson, Murray, Sandberg, Sodergren—7.

Absent—Abele, Devaney, Mahoney, Richards, Thompson—5.

Not voting—President Hobbs.

On motion of Councilman Boyd the vote was reconsidered and the order laid on the table.

Adjourned at 8.12.

MUSIC AND SONG FEST ENJOYED

A meeting of the Ladies' Club was held Monday evening at the home of Mrs. Charles Foss, 132 Glendale road. After a short business session there was a general good time. Piano solos were given by Miss Amy Fallon and Miss Marion Fallon. All joined in singing the popular songs of the day.

Among those present were Mrs. Frank Hibbard, Mrs. J. Flemming, Mrs. James Elcock, Mrs. James Dunn, Miss Viola Malcolm, Mrs. Thomas Fallon, Miss Amy Fallon, and Miss Marion Fallon.

OIL VERSUS COAL.

What reads like a statement out of a fairy tale is cited from Chambers Journal in Current Literature, to the effect that the plantation of nuts is likely in the future to bear the same relation to the factory that the coal mine does now. The Diesel engine is being brought up to such efficiency that it promises to drive the steam engine from the field. The Diesel engine consumes oil, not for generating steam, but directly, and not only coal oil but all oil made from the earthnut is available for this use.

Americans generally have failed to note the passing of the age of coal and the arrival of the age of oil, through local circumstances to which the great engineer, Dr. Rudolph Diesel, has lately directed attention. As between coal and oil, America seems to Dr. Diesel to lag behind the old world. He attributes this partly to the fact that coal is yet abundant here. This tends, he says, to encourage waste and inefficiency. He also attributes tardiness in entering the oil age to the great demand for quick manufacture and the turning out of very large quantities of product. He predicts, however, that America will, like Europe, discover oil.

75 AND NOT 5 IS CORRECT

Typographical Error Gave Wrong Impression on

POLL TAX COLLECTIONS

A typographical error in Saturday's issue of the Ledger made Mr. Shaw say in his sixth letter that only 5 per cent of the poll tax assessments were collected. It should have been 75 per cent. The break appeared in the text of the letter but in the third line of the heading it was clearly set forth that 75 per cent was the figure set by Mr. Shaw so that there was really no cause for any one misunderstanding his intentions. However as he intends to be fair in his discussion of public questions, his own explanation of the incident is conveyed in the appended letter:

Editor to the Ledger:—The letter published in the September 21 issue of the Ledger contained a typographical error wihch I trust you will correct in an early issue, as the statement was ascribed to the Collector of Taxes, and I desire that by no chance anyone shall be misled or misquoted. It was in the closing lines of the letter where the percentage of poll taxes collected in Quincy was given. It was printed as 5 per cent, but I am confident you will find the copy reads 75 per cent.

Just a word more: Lest any reader may be misled by statements to the contrary, I desire to make it perfectly clear that nothing that has been said, or may be said in the future in this series of letters, is animated by the slightest personal feeling against any of the city officials, or other persons mentioned. My purpose is simply and solely to lay before the people the conditions as I find them Pro bono publico—without spite and without malice, having in mind the single purpose:—The best interests of the City of Quincy

Irving L. Shaw.

INCENDIARY COMMENDED

But His Efforts Fruitless to Remove an Eyesore

ON THE QUINCY MAP

An alarm from box 54 at four o'clock, Monday afternoon, called the department to a small fire in the large vacant house on Hancock, near Beach street, formerly occupied by the Lord family.

The blaze which was undoubtedly of incendiary origin, was started in the corner formed by the ell and main house. The quick work of the firemen prevented the fire from spreading and little damage was done. The all out sounded shortly before five.

The building is a derelict of a previous decade and has been unoccupied for years. Several years ago it was the object of an incendiary who evidently thought he could do a good job by destroying it.

Plastered with bill posters of ten years standing without a pane of glass in it, tumbled down and in the last stage of decay it is the abiding place of tramps and other "undesirables" from time to time.

Under these conditions it has become a fire trap and a public nuisance and has held the attention of improvement and other organizations who are still endeavoring to have the evil remedied.

Property owners in the vicinity claim it lowers the value of their holdings and one expressed himself with the sentiment "Its a shame it didn't burn to the ground."

A Hard Road to Travel.

To add to Bunkerton's discomfiture in losing his way, he had now been brought to a standstill by the absolute impassability of the highway, and his temper, already sorely tried, finally gave way.

"What kind of people are you up here in this rotten old state?" he cried, addressing an old countryman who stood close by inspecting his stranded car with curious eyes.

"I dunno," said the old man. "Baout the same ez most folks, I cal'late."

"Do you call this scar on the face of nature a road?" roared Bunkerton.

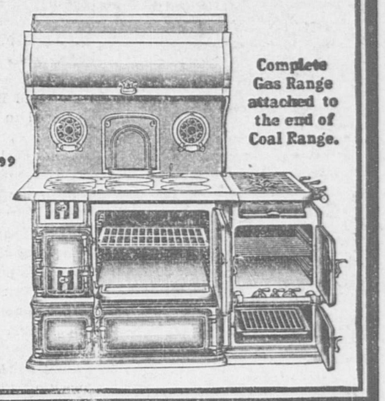
"Not ez I knows on," returned the old man. "This here hain't the pike; it's Mose Whibley's traout stream run dry. I wondered what ye was drivin' up it fer."—Harper's Weekly.

Nothing Beats A Woman and a Glenwood for a baking combination



The Range that "Makes Cooking Easy"

A Glenwood Coal or Gas Range for cooking, and a Glenwood Parlor Stove, Furnace or Boiler for heating means solid comfort and less fuel.



Complete Gas Range attached to the end of Coal Range.

H. L. Kincaide & Co., Quincy

GALEN'S WIT STILL POINTED

Jabs the Mayor About Various Ages, Including Garb-Age

The usual hum of voices spread through the corridors of city hall following the council meeting Monday night. In the mayor's office the executive and a few admiring friends were gathered talking over the situation confronting the Board of Health.

Dr. Galen Vinton Bowditch, for 54 years a democrat and fearless expounder of the Jeffersonian principles stopped as he passed the open door.

Taking a deep breath, and shifting his cigar to the other corner of his mouth, he orated "Once upon a time it was said people lived in the golden age, but now, your honor, Mr. Mayor, we seem to live in the garb—age."

The smokes were on the mayor.

GLUEPOT AND SCISSORS MEN

And Women Elected For the Quincy High School Magazine

The staff of the Golden Rod, the annual magazine issued by the pupils of the Quincy High School have been elected for this year from the class of 1913 and are as follows:

Editor in chief,—Beatrice Costello.
Literary editor,—Julia Holteen.
Local editor—Roland W. Estey.
Athletic editor,—Edwin Brown.
Alumnae and exchange editor—Elton Chase.
Business manager,—Morton Beattie.

BROCKTON'S BIG FAIR

OCT. 1, 2, 3, 4.

The $50,000 Show!

SEE Bonita AND THE SPORTS OF ANCIENT ROME.

Horse Show—Stage Show—
Firemen's Muster—Athletic Meet—
Trot, Pace and Running Races—
Marathon Run—
Cattle and Poultry Exhibit—
Three Bands of Music—

Everything Bigger and Better than Ever.

Excursion Tickets including Admission
From Quincy 95c

THE BIG SHOW FOR THE SMALL PRICE

Sept. 21-1-ut-o-2w p1w

BUSY SEASON OF CHORAL SOCIETY

Executive Committee Formulate Plans. Rehearsals Soon

The second meeting of the season of the executive board of the Quincy Choral society was held Monday evening at the home of the secretary Mrs. E. C. Page on Upland road. All the members were present and judging by the enthusiasm shown as the season's plans were discussed and formulated, the greatest success in the history of the society is to be realized this year. The regular rehearsals will be held on Tuesday evenings as has been customary, the date and hall for the first rehearsal to be announced shortly.

Deferred Dividend.

"Oh, mother! I just broke a window with my ball."

"Very well, Tommy; I'm busy just now, but if you'll remind me a little later I'll punish you."—Life.

Decision of character will often give an inferior mind command over a superior.—Wirt.

CHINA'S FIRST MINISTER

Under the New Republic to the United States

Washington, Sept. 24.—Chung Mun Yew, the first ambassador to be appointed to America since the new republic was established, will reach Washington soon to take up his new post. Chung Mun Yew, who prefers to be called Mun Yew Chung, was one of the first groups of thirty young Chinese students to be sent to this country to be educated.

In Yale he took an active part in athletics, having been coxswain of the victorious Yale crew of 1880 and 1881, when Harvard was defeated. At that time he was very slight, weighing only 100 pounds. "Bob" Cook was the coach, and one of the oarsmen was W. H. Taft, brother of the present.

Chung was a great favorite at Yale and was elected a member of the Delta Kappa Epsilon fraternity, being the only Chinese in this country to be thus honored.

Mr. Chung has been in the diplomatic service of his country since 1896. He first served as secretary-interpreter of the legation at Washington, going from here to Madrid as charge d'affaires, and then to the Philippines as consul general.

Girl Marries Uncle

Laconia, N. H., Sept. 24.—It has been learned that Irene L. Hartford, the 15-year-old girl who disappeared Sept. 12 with her uncle, Allen Chase, was united with him in marriage at the Lakeport end of the city on that day.

READ LEDGER ADVS.

WHEELER'S

The Store for Ladies' Furnishings

NECKWEAR OUR SPECIALTY

House Dresses	Hosiery
Shirt Waists	Corsets
Aprons	Gloves

Stamped Linens and Threads for working

WHEELER'S

City Square, Quincy

HOW WOULD YOU LIKE

To fix Your fire at night
get your breakfast with it
have a good fire left for dinner ?

Our RED ASH STOVE

will make the above program not only possible but an absolute fact.

HOW DO WE KNOW?
WE HAVE DONE IT.

C. PATCH & SON, INC

1422 Hancock St. Quincy, Mass.

Quincy Daily Ledger

FOR SALE AT

BOSTON—At South Station after 3.30 P. M.
QUINCY—Ledger Office 1424 Hancock Street.
L. K. Chapin, 1395 Hancock St.
C. F. Carlson, oppo. Depot.
Thompson's Waiting Room, City Sq.
H. P. Kittredge, City Square.
J. P. O'Brien, 1595 Hancock St.
Mrs. Madden, 16 Quincy ave.
WOLLASTON—Shunk's News Stand.
PARK & DOWNS—Branschied & Marten.
ATLANTIC—Branschied & Marten.
QUINCY NECK—Stetson Pierce, Newcomb Square.
QUINCY POINT—H. H. I. Smith, Washington Street.
Gregg's Pharmacy.
L. A. Cook, Washington Street.
E. O. Godfrey, 528 Washington St.
E. H. Lowe, Washington Street.
George E. Sprague, Cor. River St.
SOUTH QUINCY—Litchfield, Water St.
A. Pierson, 82 Granite St.
Miss G. Booth, Brooks Avenue.
BREWER'S CORNER—Emma Lark.
S. J. Pierson, 149 Granite St.
Mrs. F. H. Stanley.
WEST QUINCY—F. A. Skinner.
John C. Belanger.
HOUGHS NECK—Capt. Fosdick's.

THE WEATHER.

Forecast for Boston and vicinity:—Wednesday and Thursday unsettled with occasional showers. Little change in temperature.

TOMORROW'S ALMANAC.

Sun rises	5.35
Sun sets	5.37
Length of day	12.02
Moon sets	11.25 P. M.
High water, A. M.	10.30
High water, P. M.	10.45

Days decrease 3 hours 15 minutes.

Last Quarter, Sept. 4	8.23 A. M.
New Moon, Sept. 10	10.48 P. M.
First Quarter, Sept. 18	6.34 A. M.
Full Moon, Sept. 26	6.34 P. M.

QUINCY NOON TEMPERATURES.

At 12 M. today	65 degrees
Sept. 24, 1911,	75 degrees
Sept. 24, 1910,	66 degrees
Sept. Noon Maximum, 14 years	92
Sept. Noon Minimum, 14 years.	52

SPRAYED WITH GASOLINE

Auto Chemical in New Role Laid Dust on Coddington St.

OWING TO LOOSE BOLT

A bolt loosening on the auto chemical was forced through the gasoline tank while the apparatus was responding to a still alarm for a grass fire at the Adams farm house, Sea street, Monday at 6.14 o'clock and when the machine reached the fire most of the gasoline had been sprinkled along Coddington street.

It was necessary to attach an auxiliary tank in order to run the auto-chemical back to the central station under its own power.

The machine was given a thorough examination Monday morning, and it is supposed that durilng the run to the old Gould house fire in the afternoon that the bolt loosened. The tank was immediately repaired.

MILTON FLOWER SHOW.

The annual flower show of the Milton Educational society opened Saturday in the Town hall with a very large attendance. At the same time a show for the children was opened in a smaller hall where garden products were exhibited by the children. Special prizes were awarded for the best display.

DRIVING CLUB.

There was some good racing Saturday afternoon at the matinee meet at the Old Colony Gentlemen's Driving club at South Weymouth park. The winners in the several events were as follows:

Class A, Benjamin; class B, Willie J; class D, Lady Sampson; class F, Lady B; class G, Arena; class H, Dick W; class I, Life Line; class J, Starling.

—The young man who ruthlessly shot down his former sweetheart in a Boston store, after his capture made a statement in which he sai that he understood perfectly what he had done and the consequences and said that he aimed at a vital spot. About six years from now, however, we shall probably be reading of a hearing before the governor and Council at which his attorney pathetically produces evidence to the effect that he was irresponsible and had a complete mental blank at the time.—Newburyport Herald.

JORDAN FREED BY EXECUTION

Somerville Wife Murderer Pays Extreme Penalty

WALKS CALMLY TO CHAIR

Jordan and His Wife Were Actors of the Variety Class and After a Heated Quarrel He Strangled Her, Beat Her Head With a Flat Iron and Cut Up Her Body—Arrest Caused by a Suspicious Cabman

Boston, Sept. 24.—Chester S. Jordan, sentenced to death for the murder, four years ago at Somerville, of his wife, Honora, whose body he cut up and packed in a trunk, was executed in the electric chair at the Charlestown state prison this morning at 12:14:30.

The body will be given over tomorrow to the family of the dead man and will be buried at Crown Hill cemetery, Indianapolis, Ind., his old home.



CHESTER S. JORDAN.

The fight to save Chester S. Jordan from the electric chair was one of the hardest fought legal battles in the history of Massachusetts. For four years his experienced attorneys, aided by the unlimited wealth of Jesse Livermore, the millionaire speculator of New York, who once worked as an office boy in a Boston brokerage office, have fought for him.

Livermore is married to one of Jordan's sisters. It was Livermore's money that caused the Somerville wife slayer to have such a long lease of life. By means of Livermore's wealth the case was fought through every court in the land, and in each instance the decision was against the condemned man.

Jordan killed his wife, Honorah, on the night of Sept. 1, 1908,, in their flat at 509A Medford street, Somerville. He strangled her first, then struck her on the head four times with the point end of a flat iron. They had quarrelled just previously.

The following day Jordan placed his wife's body in the kitchen set tubs and cut up in twelve pieces. In speaking of this later he said that he had in mind the Bible story in the 19th chapter of Judges, which tells of the Levite who cut up the body of his unfaithful wife in twelve pieces and distributed it to the twelve tribes of Israel. He said that he had this Bible story in mind.

He placed the body in a trunk and intended to throw it into the ocean from a New York boat. He was arrested through the keenness of a Boston cabby who noticed his queer actions. The cabman notified the police, telling them that he though Jordan was a thief and that the trunk contained loot. The police went to the room where Jordan had the trunk and arrested him.

Jordan was a second rate actor and his wife was a burlesque actress. She was known on the stage as Irene Shannon.

RICE DENIES CHARGES

Last "Dynamite Plant" Arrest Pleads Not Guilty

Boston, Sept. 24.—William H. Rice of Milton, who was arrested Saturday following a secret indictment by the grand jury, charged with unlawfully transporting dynamite, in connection with the Lawrence case, was arraigned before Judge Ratigan in the superior criminal court. He pleaded not guilty and was held in $2000 bail.

Rice, who is 35 years old and married, owns a granite quarry.

Blinded Her Lover

Cleveland, O., Sept. 24.—Because Ladwir Lotkofski, 27, treasurer of the Polish Natoinal Benefit association, refused to marry her, Mrs. Johanna Delkoski, 40, a widow, dashed a pint of sodium hydroxide solution into his face. Doctors said the man would be blind.

Esther Croker Divorced

New York, Sept. 24.—Mrs. Esther C. Breen, daughter of Richard Croker, obtained a final decree of divorce from her husband, John J. Breen, formerly riding master in Central park.

GIRL STARTS ALONE

Bereaved of Five Members of Her Family In Titanic Disaster

Haverhill, Mass., Sept. 24.—After five months' lonely vigil in New York, waiting and hoping that some word might come of her mother, two sisters and a brother who were passengers on the illfated Titanic, Frances Ford, 19, of Sussex, Eng., has come to this city to the home of her uncle, Thomas Watson, where she will start life anew and attempt to blot out the terrible memories of the past few months.

Leaving her English home a year ago, she worked in Long Island City, and hoarding her meagre savings until she secured passage money for her mother and family, she sent them the money and then anxiously awaited their arrival in their new home.

A letter from the old home in Sussex, notifying her that her loved ones had taken passage on the Titanic, was the last word she ever received. The dread news of the disaster reached her, but she bore up believing that some member of her party might have escaped. For five months she has waited in the little home in Long Island, but has finally given up and come to this city to seek work in the shoe factories. The representatives of the White Star line have never sought to make any settlement with her.

BELIEVE KEENAN ALIVE

Search Continues For Lost Man on Mt. Washington

Bretton Woods, N. H., Sept. 24.—Fifty mountaineers and farmers are searching the wooded Raymond path on the Glen side of Mt. Washington for John M. Keenan, the Charlestown, Mass., surveyor who strayed away from his fellow engineers six days ago.

An Appalachian shelter on the Glen slope of the mountain was the ultimate destination of the searchers who thought that possibly Keenan had found food there. All of the more than 300 persons who have tramped the mountainside are of the opinion that it was the Charlestown young man who was seen on the Raymond path by Fire Warden Briggs last Friday. Keenan will be found alive, in the opinion of many of the party. The extreme cold of the past few days has been followed by more seasonable weather and the dense fog has disappeared. Wild berries, upon which a person could live, abound on the slopes of the mountain.

BETTORS PLACE ODDS ON FOSS

Republican Candidates Held on Even Terms

Boston, Sept. 24.—On the stock exchange and in the hotels the betting odds in the fight for the Democratic nomination for governor are 10 to 7 on Governor Foss as against District Attorney Pelletier.

Pelletier money was very scarce on the result in the state, and the majority of the bets were placed on the city of Boston. The betting on the results in the city of Boston is about even.

As a general proposition it is conceded that Governor Foss would carry the state and very few bets were placed on the final result.

Most of the interest centred on the contest in Boston where there is an alignment of the political factions and the interest is as keen in Boston as if there was a mayoralty fight to be decided.

The betting is even on the Benton-Walker Republican fight with but few takers.

HELD UNDER BOND

Gladys St. Denis Will Be Arraigned Next Friday

Lowell, Mass., Sept. 24.—Gladys St. Denis, generally known as Gladys Newell, a 16-year-old girl who is charged with attempting to poison her uncle and aunt, Mr. and Mrs. F. M. Jordan, was brought into the district court, but was not called upon to plead.

Her case will be heard at the juvenile session of the court next Friday. Bail was fixed by Judge Enwright at $4000

Slave, Butler, Artist

New Haven, Sept. 24.—W. H. R. Jackson, a negro butler for thirty-five years in the home of Prof. Henry W. Farnam, and who has just died here, bore the double distinction of having been born a slave in the south and of having completed a three years' course in the Yale art school. He received his certificate from that institution in 1883. He painted landscapes and portraits and showed some skill in genre painting.

Fined at 90 For Fast Driving

Lynn, Mass., Sept. 24.—Frederick Ayer, 90, a Boston attorney and head of the Ayer's Sarsaparilla Manufacturing company, paid a fine of $15 in the police court for permitting his chauffeur, in his presence, to operate his auto at a speed which Judge Lummus deemed greater than reasonable and proper.

SPECIFIC DATA IN ETTOR CASE

Is Right of Defendants Their Counsel Claim

DISTRICT ATTORNEY OPPOSES

Opening Skirmish In the Ettor Trial, Which Really Begins Next Week—District Attorney Wins First Round In the Arguments—Judge Quinn Reserves His Decision on Two Other Questions

Salem, Mass., Sept. 24.—Counsel for the defense in the cases of Joseph J. Ettor, Joseph Caruso and Arturo Giovannitti, charged with being accessories before the fact to the murder of Anna Lo Pizzo during the textile strike at Lawrence last January, argued a motion for a bill of particulars in the superior court before Judge Joseph S. Quinn.

J. H. Sisk of Lynn appeared for Caruso, J. P. S. Mahoney of Lawrence for Ettor, and W. S. Peters of Haverhill for Giovanntti; while George W. Roewer, Jr., of Boston and Fred H. Moore of Los Angeles were associate counsel.

Mr. Sisk opened the arguments by calling attention to the fact that Caruso was charged with the shooting in connection with Salvatore Sculto, and other persons whose names are unknown. He claimed that he was entitled to the bill of particulars as a matter of right. Mr. Mahoney spoke to the joint motion filed by him and Mr. Peters in behalf of Ettor and Giovannitti, asking for a bill of specifications as to where and when these men incited Caruso and Sculto to the murder and what the words were. It was only a reasonable request, he claimed, that they should know what was meant by the words "did incite," and just how they aided in the commission of the crime. They would like to know what particular speech was referred to in the indictment, and in order to shorten the trial they should be furnished with these particulars.

The court charged untterances between Jan. 13 and 29, and the defence, it was argued, should be given specific dates.

Mr. Peters in behalf of Giovannitti urged that the motion be granted on broad grounds regardless of a matter of right or of procedure in the past.

District Attorney H. C. Attwill opposed the motion on the ground that the indictment, as it stands, is conceded to be in accordance with the common law and that to furnish a bill of particulars, as petitioned, would be to disclose the government case to a large extent.

Judge Quinn denied the bill of particulars sought by defendants' counsel, though he took under advisement granting two of the most vital points which the defendant lawyers sought.

The ruling by the court, to be made public tomorrow, may split the victory which the government scored in the preliminary skirmish of the coming life-battle of the labor leaders.

BODY WASHED ASHORE

Young Woman With Bruised Head at Fort Constitution

Portsmouth, N. H., Sept. 24.—The body of a woman found floating in Becker's coye, near the Newcastle shore, was identified last night by Mrs. John Hayes of New York as that of her sister, Mrs. Richard Sears of New York.

Medical referee W. D. Walker said the body had been in the water but five or six hours. He was sure death resulted from drowning but could not determine just when the bruises on the forehead were received or whether they were the marks of some weapon or received in falling.

The body is that of a woman about 35 years old, with light brown hair. She wore a black diagonal cloth skirt and coat, with a green waist having black stripes. She wore black shoes and stockings.

The only clue found to the identity on the woman was a ring, a plain gold band, which may or may not have been a wedding ring, on the left hand. Inside were engraved the intials and date: "R. F. S. to L. H. H. December 9, 1899."

Chases the "Dead"

New York, Sept. 24.—Mrs. Samuel Schwartz, out for a walk, met her husband, whom for three years she had believed dead. He fled, but she outran him and turned him over to the police, charging him with desertion.

Six Balloons Astray

Paris, Sept. 24.—Six of the eighteen balloons which started Sunday in the race for the Aero club's grand prize have not been heard from and it is feared some have been carried to sea.

On Inspection Tour

Washington, Sept. 24.—Major General Wood, chief of staff of the army, has left for a month's tour of inspection of the national defenses principally in the west and southwest.

The KITCHEN CUPBOARD

COOKING CAULIFLOWERS.

THE new cauliflowers are delicious in flavor and so tender that they melt in the mouth.

When selecting a cauliflower, see that the head is a creamy white, the leaves are green and fresh and there are no dark spots on it.

How Served.

Boiled cauliflower may be served with a cream dressing or Hollandaise sauce.

It may when cold be broken into pieces, sprinkled with grated cheese, cracker crumbs moistened with melted butter and baked until brown.

Salads may be made with cauliflower combined with other vegetables, or the vegetable may be served alone as a salad with mayonnaise dressing.

Cauliflower au Gratin.—Take a medium sized cauliflower and boil until tender. Make a cream sauce by putting a heaping tablespoonful of butter into the baking dish, adding two tablespoonfuls of flour when the butter is melted. Then add half a teaspoonful of salt and a scant pint of milk. Cut the cauliflower into very small pieces, salt and drop into sauce. Stir all together and sprinkle a layer of bread crumbs on top, putting lumps of butter over the surface. Cook in the oven thirty minutes.

With Another Vegetable.

Cauliflower and Tomatoes. — Take some fresh, firm tomatoes. Remove the skins and slice them. Boil a small cauliflower till it is tender enough to break into sprigs. Take two or three hard boiled eggs and cut into slices, being careful not to break the yolks. Shred some endive. Chop as fine as possible a sprig of parsley and the same quantity of mint. Set a layer of tomatoes at the bottom of a dish, then slices of white of egg, then sprigs of cauliflower. Sprinkle with the endive and repeat the layers. Make a good oil and vinegar dressing and serve.

Cauliflower and White Sauce.—After the cauliflower is cleaned boil until tender in water flavored with a little salt and a half tablespoonful of butter. Pour over it a white sauce made as follows: Rub one-eighth pound of butter with one level tablespoonful of flour, a dash of salt and pepper and about one-half cupful of warm water. Set on the fire and simmer, but do not let it boil. Remove and add juice of one-half lemon, a little chopped parsley and a little grated nutmeg.

MEATS SERVED ON TOAST.

TASTY dishes may be made of cold meats if they are minced and served on toast with an appropriate dressing. These make excellent emergency dishes, as they can be quickly prepared. They are nice for breakfast.

If they are to be served in the morning and no dry bread is at hand it is a good idea to slice the bread and let it stand in the air overnight. By morning it will be dry enough to toast over the fire.

When Making Toast.

For toast that is to be used as the basis for minced meat, poached eggs, mushrooms or any creamed food half an inch is the correct thickness. Hot water is poured over it evenly with a small spoon and melted butter spread upon it.

People who dislike the softness produced by this treatment can, of course, preserve the crispness of the toast by omitting the hot water.

Novel Dishes.

Marrow Toast.—Butter some squares of hot toast lightly. Put beef marrow into a small saucepan with cold water and salt. Bring to the boil, drain immediately and spread it on the toast. Scatter cayenne, salt and black pepper over. Set in the oven till quite hot and serve.

Brains on Toast. — Fresh calf's brains should be used for this. Soak them in lukewarm water for half an hour, tie them in a muslin bag and simmer in slightly salted water till they are done. Chop them, mix them with two tablespoonfuls of parsley sauce and serve on rounds of toast.

Made With Meat.

Minced Meat on Toast.—Any kind of cold meat will do for this. Chop the meat fine. If you have one-half cupful or two tablespoonfuls of gravy left over add it to the meat, and if still too dry add a little water, salt and pepper, a few drops of onion juice and one-half teaspoonful chopped parsley. Put into small frying pan and heat thoroughly. Serve on toast.

Creamed Dried Beef on Toast.—Take one-quarter pound of dried beef. If very salty put into pan and cover with lukewarm water. Set aside until cold. Drain and dry. Put into pan one tablespoonful of butter and the beef, heat through, then add one tablespoonful of flour, mix well, so that each piece of beef will be touched by the flour. Then add one and one-half cupfuls of cold milk, mix well and boil five minutes, adding seasoning if needed. Serve on toast.

Anna Thompson.

CASTORIA
For Infants and Children.
The Kind You Have Always Bought
Bears the Signature of Chas. H. Fletcher.

MERRELL-SOULE
NONE SUCH SOUPS
You've known the name for 28 years—get acquainted with the soups. There are 15 kinds—10 cents a kind—each upholding the None Such reputation for food quality.



Tomato
Tomato Okra
Tomato Bouillon
Vegetable Thick
Clear Vegetable
Consomme
Bouillon
Clam Chowder
Chicken
Chicken Gumbo
Mock Turtle
Pea
Ox-Tail
Beef
Mulligatawny

NONE SUCH MINCE MEAT, which costs but 10 cents a pie, is just as pure, delicious and wholesome as the old-fashioned, expensive mince meat that takes days to make.

Merrell-Soule Co.
Syracuse, New York
Makers of food products since 1868



Nemo Self Reducing Corsets

Make Stout Women Slender

All **Nemo Corsets** are furnished with **Lastikops Hose Supporters**—the Supporters that wear long and never lose their original elasticity.

The Corset Shop
MISS S. E. DUNPHY
No. 8 Maple St., Quincy

PRINTERS' INK
Is Today
SELLING MORE GOODS
Than ever before in the World's History
and
FROM PRESENT INDICATIONS
Its usefulness in this respect is only beginning
Try the DAILY LEDGER

REPUBLICANS MAY ENDORSE STRAUS

Progressive Candidate Might Be Used Against Tammany

Saratoga, N. Y., Sept. 24.—The name of Oscar S. Straus, gubernatorial candidate of the Progressive party, may be presented to the Republican state convention as candidate for governor. Senator Josiah T. Newcomb of New York, upon his arrival here authorized a statement in which he declared that if necessary he would present Mr. Straus' name for the consideration of the delegates.

"I am for the nomination of Mr. Straus for governor, overthrowing Tammany domination in the state and insuring an able, sincere, patriotic administration," said Senator Newcomb in his statement. "I shall, if necessary, present his name. If this is an open convention he will be nominated."

A delegate telegraphed Mr. Straus asking if he would accept. Mr. Straus replied to this inquiry:

"I appeal to the people of all parties to give me their support upon my public record and upon the covenant in platform with the people of the Empire State."

TO CLASSIFY POSTMASTERS

All Fourth Class Soon to Be Placed In Civil Class

Washington, Sept. 24.—It was practically decided that President Taft in the near future will issue an executive order placing all fourth class postmasters in the classified service.

This order, relieving 36,038 postmasters from the uncertainty of political appointment, will be one of the most comprehensive and far-reaching, as affecting the civil service, ever issued by a President of the United States.

BOY FIFTEEN

Called Stubborn Because He Refused to Marry as Told

Attleboro, Mass., Sept. 24.—Refusing to marry the girl selected by his father, Cazimero Almeda, aged 15, of this city, was haled into court before Judge Byram charged with being a stubborn child.

The judge speedily found the boy not guilty, saying that the boy was right in not marrying a woman he didn't like. The lad testified that he was only making $8 per week and unable to support a wife.

Spend Leave In Boston

London, Sept. 24.—William Phillips, secretary of the United States embassy here, has been granted by the state department a year's leave of absence from the diplomatic service at his own request. He will proceed to Boston in November and intends to spend the whole year there.

HOW'S THIS!

We offer One Hundred Dollars Reward for any case of Catarrh that cannot be cured by Hall's Catarrh Cure.
F. J. CHENEY & CO., Toledo, O.
We, the undersigned, have known F. J. Cheney for the last 15 years, and believe him perfectly honorable in all business transactions and financially able to carry out any obligations made by his firm.
Walding, Kinnan & Martin,
Wholesale Druggists, Toledo, O.
Hall's Catarrh Cure is taken internally, acting directly upon the blood and mucous surfaces of the system. Testimonials sent free. Price 75 cents per bottle. Sold by all Druggists.
Take Hall's Family Pills for constipation.

PATENTS
PROCURED AND DEFENDED. Send model, drawing or photo. for examination and free report. Free advice, how to obtain patents, trade marks, copyrights, etc., IN ALL COUNTRIES.
Business direct with Washington saves time, money and often the patent.
Patent and Infringement Practice Exclusively
Write or come to us at
710 Eighth Street, near United States Patent Office,
WASHINGTON, D. C.
CASNOW &

Keziah Coffin

Author of "Cy Whittaker's Place," "Cap'n Eri," Etc.

By Joseph C. Lincoln

Illustrations by Ellsworth Young

(Copyright, 1908, by D. Appleton & Company)

SYNOPSIS.

CHAPTER I—Mrs. Keziah Coffin, supposed widow, is arranging to move from Trumet to Boston, following the death of her brother, for whom she had kept house. Grace Van Horne, ward of Capt. Eben Hammond, leader of the "Come-outer" religious sect, offers to assist her financially if she will remain. She declines. Kyan Pepper, widower, offers marriage, and is indignantly refused.

CHAPTER II—Capt. Elkanah Daniels, leader of the Regular church, offers Keziah a place as housekeeper for the new minister, and she decides to remain in Trumet.

CHAPTER III—Keziah takes charge of Rev. John Ellery, the new minister, and gives him advice as to his conduct toward members of the parish. Ellery causes a sensation by attending a "Come-outer" meeting.

CHAPTER IV—Ellery's presence is bitterly resented by Eben Hammond, leader of the meeting. Grace apologizes for her guardian and Ellery escorts her home in the rain. Capt. Nat Hammond, Eben's son, becomes a hero by bringing the packet into port safely through fog and storm. Ellery finds Keziah writing a letter to some one, inclosing money in response to a demand. She is curiously startled when informed of the arrival of Nat.

CHAPTER V—Nat calls on Keziah, and it develops that they have been lovers since youth. Daniels remonstrates with Ellery for attending "Come-outer" meeting.

CHAPTER VI—Ellery is caught by the tide and is rescued by Nat. They become friends.

(Continued from last issue.)

"She done it a-purpose," continued Kyan, in a burst of confidence. "She had me put one of them new-fangled spring locks on the door of this room t'other day, 'cause she said she was afraid of tramps and wanted some place to shut herself up in if one of 'em come. And—and after dinner today she sent me in here for somethin' and then slammed the door on me. Said she cal'lated I'd stay put till she got back from Thankful's. She knew mighty well I couldn't get out of the window, 'cause it won't open no further'n 'tis now. I wa'n't never so provoked in my life. 'Tain't no way to treat your own brother, lockin' him up like a young one; now, is it?"

"I don't know. You're of age, Mr Pepper, and you must decide for yourself. I think I should declare my independence. Really, I must go. I—"

"Stop your foolishness! Oh!—I—I ask your pardon, Mr. Ellery. That ain't no way to talk to a minister. But I'm goin' to go out when I want to if I bust a hole through the clapboards. I ain't fascinatin'. You ask any woman—except her—if I be, and see what they say. What'll I do?"

"Ha, ha! I don't know, I'm sure. You might lock her up, I suppose, just for a change."

"Hey!" There was a sound from behind the pane as if the imprisoned one had slapped his knee. "By gum! I never thought of that. Would you now, Mr. Ellery? Would you? Sshh! sshh! somebody's comin'. Maybe it's her. Run around to the door, Mr. Ellery, quick. And don't tell her I've seen you, for mercy sakes! Don't now, will ye? Please! Run!"

The minister did not run, but he walked briskly around the corner. Sure enough, Lavinia was there, just unlocking the door. She expressed herself as very glad to see the caller, ushered him into the sitting room and disappeared, returning in another moment with her brother, whom she unblushingly said had been taking a nap. Abishai did not contradict her; instead, he merely looked apprehensively at the minister.

The call was a short one. Lavinia did seven-eighths of the talking and Ellery the rest. Kyan was silent.

He told no one of Kyan's confidential disclosure, and, after some speculation as to whether or not there might be a sequel, put the whole ludicrous affair out of his mind. A week from the following Sunday he dined in state at the Daniels' table. Captain Elkanah was gracious and condescending. Annabel was more than that. She was dressed in her newest gown and was so very gushing and affable that the minister felt rather embarrassed. When, after the meal was over, Captain Elkanah excused himself and went upstairs for his Sabbath nap, the embarrassment redoubled. Miss Annabel spoke very confidentially of her loneliness without "congenial society," of how very much she did enjoy Mr. Ellery's intellectual sermons, and especially what a treat it had been to have him as a guest.

He left the big house as soon as he could without giving offense, and started back toward the parsonage. But the afternoon was so fine and the early summer air so delightful that he changed his mind and, jumping the fence at the foot of Cannon Hill, set off across the fields toward the bluffs and the bay shore.

The sun was low in the west as he entered the grove of pines on the bluff. The red light between the boughs made brilliant carpet patterns on the thick pine needles and the smell was balsamy and sweet. Between the tree trunks he caught glimpses of the flats, now partially covered, and they reminded him of his narrow escape and of Nat Hammond, his rescuer.

Thinking of the Hammond family reminded him of another member of it. Not that he needed to be reminded; he had thought of her often enough since she ran away from him in the rain that night. And then he saw her. She was standing just at the outer edge of the grove, leaning against a tree and looking toward the sunset. She wore a simple white dress and her hat hung upon her shoulders by its ribbons. The rosy light edged the white gown with pink and the fringes of her dark hair were crinkly lines of fire. Her face was grave, almost sad.

John Ellery stood still, with one foot uplifted for a step. The girl looked out over the water and he looked at her. Then a crow, one of several whirling above the pines, spied the intruder and screamed a warning. The minister was startled and stepped back. A dead limb beneath his foot cracked sharply. Grace turned and saw him.

"Oh!" she cried. "Who is it?"

Ellery emerged from the shadow.

"Don't be frightened, Miss Van Horne," he said. "It is—er—I."

"You came to see the sunset, I suppose?" she said hurriedly, as if to head off a question. "So did I. It is a beautiful evening for a walk, isn't it?"

She had said precisely the same thing on that other evening, when they stood in the middle of "Hammond's Turn-off" in the driving rain. He remembered it, and so, evidently did she, for she colored slightly and smiled.

"I mean it this time," she said. "I'm glad you didn't get cold from your wetting the other day."

"Oh! I wasn't very wet. You wouldn't let me lend you the umbrella, so I had that to protect me on the way home."

"Not then; I meant the other morning when Nat—Cap'n Hammond—met you on the flats. He said you were wading the main channel and it was over your boots."

"It was worse than that, a good deal worse. It might have been my last cruise. I'm pretty certain that I owe the captain my life. That part of the channel I proposed swimming was exactly where two men have been drowned, so people say. I'm not a very strong swimmer, and they were. So, you see."

Grace cried out in astonishment.

"Oh!" she exclaimed. Then pointing toward the bay, she asked: "Out there, by the end of that leader, was it?"

"Yes, that was it."

She drew a long breath. Then, after a moment:

"And Nat spoke as if it was all a joke," she said.

"No doubt he did. From what I hear of your brother, he generally refers to his own plucky, capable actions as jokes. Other people call them something else."

"He isn't my brother," she interrupted absently. "I wish he was."

She sighed as she uttered the last sentence.

"No, of course he isn't your real brother; I forgot. But he must seem like one."

"Yes," rather doubtfully.

"You must be proud of him."

"I am." there was nothing doubtful this time.

"Miss Van Horne! What did your uncle say about Cap'n Nat's meeting me the other day?"

"Uncle Eben doesn't know. Nat didn't tell anyone but me. He doesn't boast. And uncle would be glad he helped you. As I told you before, Mr. Ellery, I'm not ashamed of my uncle. He has been so good to me that I never can repay him, never! When my own father was drowned he took me in, a little orphan that would probably have been sent to a home. When he needed money most he said nothing to me, but insisted that I should be educated. I didn't know until afterwards of the self-sacrifice my four years at the Middleboro Academy meant to him."

"So you went away to school?" he mused. "This is why—"

"That is why I don't say 'never done nothin'' and 'be you' and 'hain't neither.' Yes, thank you, that's why. I don't wonder you were surprised."

She was going, but the minister had something to say. He stepped forward and walked beside her.

"Just a minute, please," he urged. "Miss Van Horne, I do understand. I do respect your uncle. We have a mutual friend, you and I, and through her I have come to understand many things."

Grace turned and looked at him.

"A mutual friend?" she repeated. "Oh, I know. Mrs. Coffin?"

"Yes; Mrs. Coffin. She's a good woman and a wise one."

"I know. I feel the same way about her. She means so much to me. I love her more than anyone else in the world, except uncle, of course—and Nat. I miss her very much since—since—"

"Since I came, you mean. I'm sorry. I wish—I hate to think I am the cause which separates you two. It isn't my fault, as you know."

"Oh! I know that."

"Yes, and I object to having others choose my friends for me, people who, because of a fanatical prejudice, stand in the way of— If it wasn't for that, you might call and see Mrs. Coffin, just as you used to do."

"But it's impossible. Uncle respects and is fond of Aunt Keziah, but he wouldn't hear of my visiting the parsonage."

She was close to the overhanging edge of the bluff and the sod upon which she stood was bending beneath her feet. He sprang forward, caught her about the waist, and pulled her back. The sod broke and rattled down the sandy slope. She would have had a slight tumble, nothing worse, had she gone with it. There was no danger; and yet the minister was very white as he released her.

She, too, was pale for a moment, and then crimson.

"Thank you," she gasped. "I—I must go. It is late. I didn't realize how late it was. I—I must go. I—I think the sunsets from this point are the finest I have ever seen. I come here every Sunday afternoon to see them."

This remark was given merely to cover embarrassment, but it had an unexpected effect.

"You do?" cried the minister. The next moment he was alone. Grace Van Horne had vanished in the gloom of the pine thickets.

It was a strange John Ellery who walked slowly back along the path. He saw nothing real, and heard nothing, not even the excited person who, hidden behind the bayberry bush, hailed him as he passed. It was not until this person rushed forth and seized him by the arm that he came back to the unimportant affairs of this material earth.

"Why! Why, Mr. Pepper!" he gasped. "Are you here? What do you want?"

"Am I here?" panted Kyan. "Ain't I been here for the last twenty minutes waitin' to get a chance at you? Ain't I been chasin' you from Dan to Beersheby all this dummed—excuse me—afternoon? Oh, my godfreys mighty!"

"Why, what's the matter?"

"You—you made me do it," guarded Kyan. "Yes, sir, 'twas you put me up to it. When you was at our house t'other day, after Laviny locked me up, you told me the way to get square was to lock her up, too. And I done it! Yes, sir, I done it when she got back from meetin' this noon. I run off and left her locked in. And—and"—he wailed, wringing his hands— "I—I ain't dast to go home sence. What'll I do?"



He Sprang Forward and Caught Her About the Waist.

CHAPTER VIII.

In Which Miss Daniels Determines to Find Out.

The hysterical Mr. Pepper doubtless expected his clergyman to be almost as much upset as he was by the news of his action. But John Ellery was provokingly calm.

"Hush! Hush!" he commanded. "Wait a minute. Let me understand this thing. Some one is locked up, you say. Who is it? Where—"

"Who is it? Ain't I tellin' you. It's Laviny. She went into that spare room where I was t'other day and I slammed the spring lock to on her. Then I grabbed the key and run. That was afore three this afternoon; now it's 'most night and I ain't dast to go home. What'll she say when I let her out? I got to let her out, ain't I? She can't starve to death in there, can she? And you told me to do it! You did! Oh—"

"Well, then, I don't see why you can't go home and—hum—I don't like to advise your telling a lie, but you might let her infer that it was an accident. Or, if you really mean to be your own master, you can tell her you did it purposely and will do it again if she ever tries the trick on you."

"I tell her that! I tell her! O Mr. Ellery, don't talk so. You don't know Laviny; she ain't like most women. If I should tell her that she'd—I don't know's she wouldn't take and horsewhip me. Or commit suicide. She's said she would afore now if—if—"

"Nonsense! She won't do that, you needn't worry." He burst into another laugh, but checked himself, as he saw the look of absolute distress on poor Kyan's face.

"Never mind, Mr. Pepper," he said. "We'll think of some plan to smooth matters over. I'll go home with you now and we'll let her out together."

The little house was dark and still as they approached it.

(To be Continued.)

—The old British oak frigate Southampton has been sold by the Admiralty to shipbreakers. This interesting old ship was laid down at Deptford dockyard in 1806, the year after the battle of Trafalgar. Owing to the demand for seasoned oak that time she was not completed until 1818. She did good service on the South African station, and in 1841 she saved Natal from the Boers by covering the landing of two regiments of infantry. In June, 1867, she was lent by the British Admiralty as a training ship for boys to the Hull Committee. She will be broken up at Blyth, her timbers being reconstructed into useful articles of furniture as mementoes of one of the last of the wooden walls of Old England.—Shipping Illustrated.

DR. FRITZ FISCHERAUER.

Vice Consul General of Austria-Hungary, Who Started Szabo Inquiry.



© 1912, by American Press Association.

Mr. Fischerauer applied to the courts to have Burton W. Gibson, the lawyer accused of murdering Mrs. Rosa M. Szabo, removed as executor of her $10,000 estate, claiming he fraudulently procured his appointment.

RICHARD C. JACOBS

Boston Broker Arrested Charged With Larceny of $2632

Boston, Sept. 24.—Police headquarters inspectors yesterday arrested Richard C. Jacobs, owner and manager of the brokerage firm of H. A. Brown & Co., doing business on the third floor of 60 State street, charged with the larceny of property worth about $26332.

The arrest was made on a police court warrant on complaint of between fifteen and twenty men and women, several of whom live in New York and Maine. One of the complainants is G. R. Hunnewell of Auburn, Me., dealer in furs.

On Friday last the firm assigned, and it is understood that there are about 400 creditors. The assignee is Eldridge S. Fernald.

RADIUM IN COLORADO

French Scientist Says Greatest Supply In the World

Denver, Sept. 24.—Colorado has the greatest supply of radium in the world stored in its mineral districts, says M. Henri Chagneux, the French mineralologist. M. Chagneux has just returned from Meeker, where he has been examining lands said to contain the metal.

"I am here only for commercial purposes, to determine whether it would pay to proceed to extract the metal in the Colorado mountains for the market," he said.

Governor Foss' Birthday

Boston, Sept. 24.—Governor Foss is 54 years old today. He trusts the Democratic primaries will make him a gift of renomination.

ADMINISTRATOR'S NOTICE.

Notice is hereby given that the subscriber has been duly appointed administrator with the will annexed, of the estate not already administered, of George W. Morton late of Quincy in the County of Norfolk, deceased, testate, and has taken upon himself that trust by giving bond, as the law directs.

All persons having demands upon the estate of said deceased are required to exhibit the same, and all persons indebted to said estate are called upon to make payment to

THOMAS E. BIXBY, Adm.
(Address) Quincy, Mass.
September 10, 1912.
3t 10,17,24

EXECUTOR'S NOTICE.

Notice is hereby given that the subscriber has been duly appointed executor of the will of Lydia L. Morton late of Quincy in the County of Norfolk deceased, testate, and has taken upon himself that trust by giving bond, as the law directs.

All persons having demands upon the estate of said deceased, are required to exhibit the same; and all persons indebted to said estate are called to make payment to

THOMAS E. BIXBY, Executor.
(Address) Quincy, Mass.
September 10, 1912.
3t 10,17,24

ADMINISTRATOR'S NOTICE.

Notice is hereby given that the subscriber has been duly appointed administrator of the estate of Mary R. Patten (sometimes called Mamie R. Patten) late of Palatine in the State of Illinois deceased, and has taken upon himself that trust by giving bond, and appointing Richard D. Chase of Quincy, Mass. his agent, as the law directs.

All persons having demands upon the estate of said deceased are required to exhibit the same; and all persons indebted to said estate are called upon to make payment to the subscriber.

CHARLES H. PATTEN, Adm.
(Address) Richard D. Chase, Agent
Quincy, Mass., Sept. 16th 1912.
3t 17-24-1

ETHEL F. RAYMOND
Teacher of Piano
45 Upland Road, Quincy
Tel. 1796 W. Sept. 10-18t

VIOLIN LESSONS
MR. GEORGE MONK
241 Washington Street.
Particular attention given to beginners
Sept. 13-tf

M. BEATRICE LOWE
Teacher of Piano
Special Attention to beginners
495 Washington St., Quincy
Faelton System. Sept. 19-18t

FRANK A. LOCKE
PIANO TUNER
Specialist on all piano troubles
Tuner in Quincy over 25 years.
Quincy office- Carlson's opposite depot.
Telephone, Quincy 54.
Wollaston Office, Nash's Real Estate.
Boston Office, 52 Bromfield Street.
Telephone, Bellevue 876 W. Sept. 20-6m

HERBERT A. HAYDEN
Piano Tuner
Office at C. F. Pettengill's, 1391 Hancock street, Quincy.
Residence, 78 Cleverly Court, Quincy Point
Mass. Tel. Quincy. 1155 M Nov. 3-tf

LUARD & COMPANY
FLORISTS
Cut Flowers Decorative Work Potted Plants
Funeral Designs Landscape Work Pruning
341 BEALE STREET WOLLASTON, MASS.
Telephone, Quincy 645 W. 20-1m

Visiting Milliner
Experienced in all branches of work. Will be pleased to take orders in her home, or will call. Also make over materials. Hours 2 to 5 excepting Saturdays. MRS. BLOSSOM
19-6t 30 Royal St., Norfolk Downs

EMPLOYMENT OFFICE
FOR LADIES AND MEN
MRS. F. SARKINEN
45 Copeland St.; W. Quincy, Mass.
Tel. 1893 W 16-12t

PENNIMAN'S
TAXI SERVICE
Taxis and 5 and 7 Passenger Touring Cars for all occasions
C. H. PENNIMAN, Prop.
Agent for Pope-Hartford Cars
Demonstration by Appointment
Phones
Stable 207. Residence 972 W
Dec. 25-tf

Quincy Savings Bank
BANK HOURS: Every Business Day except Saturday, 8.30 A. M. to 3 P. M.
SATURDAY—8.30 A. M. to 12 M.
CLARENCE BURGIN, Treasurer.

M. MIRKIN
First-Class Upholsterer
Parlor Suits, Mattresses and Couches made to Order
All kinds of Furniture Repaired and Re-covered at reasonable prices.
67 Washington St., Quincy, Mass.
Tel. Conn. Sept. 16-1m

PAINT
YOUR HOUSE
INSIDE AND OUT WITH
DEVOE
PAINTS AND VARNISHES
PEATS WALL PAPER
HOLMES & HALL
36 Washington St., Quincy
TELEPHONE 974 W

LEWIS N. CURTIS,
PAINTER and GLAZIER.
LEADED STAINED GLASS.
DECORATOR and PAPER HANGER
OLD FURNITURE REFINISHED.
Orchard Place, off Spear Street, Quincy.

M. T. SULLIVAN
Real Estate Insurance
Auctioneer Care of Property
Justice of the Peace
Room 3 Durgin & Merrill Block,
QUINCY

CLASSIFIED ADVERTISEMENTS

Advertisements under this head 25 words or less one time 25 cents Three consecutive insertions 50 cents. 6 consecutive insertions 75 cents.

No advertisements taken over the telephone, received by mail or at the office unless accompanied by cash.

TO LET

TO LET—Quincy centre, opposite Adams Academy, house on Hancock street also Linden place. All improvements, F. M. Taylor, 527 Main street, South Weymouth. Tel. 263-W Weymouth. 21-tf

FOR RENT

Attractive 8-room Cottage on Spear Street near Public Library now occupied by Alfred H. Remick. Large hall, modern plumbing, gas range, electric lights, shades, screens, etc. Rent $35 per month. Ready for occupancy Oct. 15. Apply to Miss Prescott, Ledger Office, Quincy.
20-tf L-P-O

LOST

LOST—Gentleman's gold watch on electric car between Neponset and Quincy, Saturday night. Reward if returned to A. Grer, 96 Glencoe place, Quincy. 23—3t

LOST—Lady's Pocket Book with sum of money, Sept. 20, on Granite or Hancock streets. Reward if returned to G. Holma, 289 Granite street.
21-3t

FOR SALE

FOR SALE—Modern two family house, near Quincy Square. Easy terms. Addres O. F. Ledger Office. 21-tf

FOR SALE—Beautiful Wm. Brown & Son square piano, carved legs, lately tuned and polished. Cost when new $450, will sell for $25 if taken at once. Write Square Piano, Ledger Office. 18-6t

FOR SALE—My residence on Goffe street. House contains 12 rooms, 3 bath rooms. Everything in good condition ready to move in. Garage heated by hot water large enough to accommodate two large and one smaller car. Also cow barn and hen-house. Grounds are beautifully laid out and contain 63,950 square feet of land. Fine tennis court. Located in best residential district in Quincy, and house commands a fine view of the harbor which can never be shut off. Having found it necessary to move from Quincy I desire to dispose of this place and will sell at a low figure for quick sale. E. H. Angier, Ashland, Mass. 14-tf

WANTED

WANTED—200 men for Great Northern Paper Co., to go to Maine. Highest wages and board. Meet representative between 6 and 7 P. M. tonight ready to go, at Brewers corner, West Quincy or call after today. 3 Tremont row, Boston. Transportations paid. 24-1t

WANTED—Any young man or lady desiring pleasant employment for their leisure hours who can give satisfactory references as to their honesty and character, may secure remunerative work. For further particulars address Interprise, care of Quincy Daily Ledger. 21-tf

WANTED—Two apprentices to learn millinery. Apply to Mrs. S. I. Wood, Adams Bldg. 21-3t

WANTED — Woman for general housework. Good plain cook. Four in family, no washing or ironing. $4. W. E. Kimball, 39 Standish Ave., Wollaston. 21-6t

CHAUFFEUR wanted for private car. Address stating full experience Chauffeur Ledger Office. 21-tf

WANTED—A young girl for general house work and to help wait at table. To sleep home. Mrs. Wrigley, 1 Adams street. 18-6t

INSURANCE
Fire, Liability and Automobile
Strongest Companies. Lowest Rates
Liberal treatment in case of loss.
H. L. KINCAIDE & CO.

JAMES F. BURKE
Real Estate and Insurance
AUCTIONEER MORTGAGES
Justice of the Peace Notary Public
Room 4, Savings Bank Building
Tel. 355-3 Jan. 17-tf

Read Ledger Advs.

TO LET

TO LET—48 Revere road, two connecting rooms with small room adjoining for light housekeeping. Also medium rooms $1.50 and $2.00, with bath. 21-3t

TO LET—Wollaston, lower apartment in two family house 7 rooms, everything first class. Rent $25. per month. Apply 23 Standish avenue. 20-6t

TO LET—Two $20 flats, one $27 single house, one $35 single house, two $18 tenements. All very desirable and well located. Apply at once to C. H. Hardwick, cor. Washington street and Revere road. Telephone 391-2 or 85W. 21-3t

TO LET—Lower flat 6 rooms and bath. All improvements, convenient to steam and electric cars. Excellent locality. Rent reasonable. Apply to P. J. Ferguson, Room 4, Durgin & Merrill Block. 20-9t

TO LET—Second floor unfurnished housekeeping apartments in large house, all improvements, laundry privilege, near trolley. adults only. $15 to $20 month. 11 Sherbrooke Ave. Braintree. 19-6t.

TO LET—The colonial house recently occupied by the late William Everett. Spacious grounds, quiet location. Modern improvements. Reasonable rent. Apply to H. M. Faxon, 17 Granite Street. 6 L-P tf

TO LET—Half a house of 5 rooms at 121 Phipps street. Inquire at 48 Quincy avenue. 18-6t

ROOM TO LET— Large desirable, newly furnished, front room. Central location, at 1187 Hancock street. 17-tf

TO LET—6 rooms and bath, upper flat. All improvements, $21. 132 Glendale road. Quincy. Nice new half houses opposite new brick school in East Braintree, 5 rooms and W. C. $15. High and dry, select neighborhood, near steam, trolley and shipyard. H. F. McIntire, Greenleaf Block. Tel. 7-tf

FOR RENT—A three room apartment, unfurnished or partly furnished. Second floor, sunny, modern improvements. Light housekeeping. Address P. O. Box 367, Quincy. 11-tf

TO LET—Private family will rent 2 unfurnished rooms for light housekeeping in large house, with verandas. Beautiful grounds, 5 minutes to depot. Fare 7 1-2c So. Terminal. References Tel. Quincy 1401 M. Aug. 28-tf

TO LET—In Revere apartment, 86 Revere road, 5 rooms and bath, steam heat, janitor service, all modern conveniences; rent reasonable to right parties. Apply to W. R. Lofgren, 19 Cottage Street, Phone 398-3. 24-tf

TO LET—Homestead estate of the late Joseph F. Berry, 1642 Hancock street. House of nine rooms with modern conveniences and a large stable. George H. Brown, Trustee, 22 Adams Building, Quincy, or 431 Tremont Building, Boston. 1-tf

TO LET—New 2-family house, 6 rooms each, all improvements, best locality. Apply 87 Merrymount road, Quincy. 8-tf

TO LET

Ground Floor—Granite street, near City Square, 22x55 feet. Also the floor above it. Splendid light—excellent opportunity.

Ground Floor Shop—Near City Square off Granite street, fine light.

Hancock Building—City Square Offices—large or small—front or back.

Office—Hancock Chambers, 16x18 feet, one flight up, very low rent.

City Square Hall, Office or Shop—Hancock Chambers, 2 flights up, 25x32 feet and 20 feet high. Splendid light, low rent

GREENLEAF BLOCK
CITY SQUARE
(Best Location in City)

Transient Rooms—Well furnished and with care, one or two flights up, $1 a day.

Street Floor Stores—Two—16x20 fee with 4 large windows and 10x60 feet with fine light and air.

Desk Room—Street floor, right in the rear of main entrance, good light and air, $5 up a month.

Offices—Only one flight up, large or small, front or back, and at reasonable prices.

Furnished Rooms—With care, steam heat, and detached bath with hot and cold water. $1.75 to $6 per week.

Greenleaf Hall—by the evening or permanently.

Quincy Real Estate Trust,
(Ask for Mr. Kribs.)
Greenleaf Block, Quincy.

JAMES F. BURKE & CO.

Real Estate and Insurance Agency

Savings Bank Building, Quincy, Mass.

Telephone, Quincy 385 M.

The business of the late James F. Burke will be continued under the name and style

JAMES F. BURKE & CO.

by Mrs. James F. Burke and John W. Burke, Jr.

We solicit a continuance of your business and customers may be assured of the same careful attention to every detail of their business that has been given in the past.

MRS. JAMES F. BURKE.

Sept. 21 7t

FOOTBALL BOYS GETTING IN TRIM

For the Hard Season Which Is Before Them on Gridiron

FAST GAMES EXPECTED

The Redmen Athletic Club of South Quincy has been using the Ward three playground for football practice the past week, and the indications are that they will be represented by one of the strongest amateur teams in the city.

Manager John W. Anderson, a graduate of the 1911 class of the Quincy High school, states that he wants games with any 130 pound team and that all games will be played in this city if it is possible to secure out of town teams to come here.

Thomas Veal, who was prominent in the high school team of 1911 is coaching the boys, and from tackling the dummy to hard scrimmage work the boys are quickly rounding into the condition which brings home the victory.

Carl Carlson, who has been one of the leaders in athletic events at the Boston Gear Works, has been chosen captain. He feels that he has not only the backing of the players but that the support to be given the team by the football enthusiasts of the city will be commendable.

One of the fastest games played by the Redmen last season was at Braintree when they were defeated 5 to 0 by the Civic Club, after a gruelling contest. Manager Anderson states that he is anxious to give the Civic Club another chance to turn the trick, or take their medicine. The Pastime A. C. of Dorchester also furnished spectcular playing in Ward 3 last year, and they are to appear on the schedule.

The following schedule has been arranged by Manager Anderson.

September 28, Rambler A. A. at Dorchester.

October 5, Rambler A. A. at Quincy.

October 12, Open.

October 19, Roslindale Athletics at Roslindale.

October 26, Fitton A. C. of East Boston at Quincy.

November 2, Roslindale Athletics at Quincy.

The lineup of the team is as follows:—W. Norling, right end; J. Tytlre and H. Richards, right tackles; G. Martin, right guard, R. Kenn and F. Johnston, centres; J. Kenn, left tackle; G. Tytler and John Anderson, left ends; Robert Veal, quarter back; Thomas Veal and J. Spargo, right half back; Carl Carlson, left half back; J. Lennon, full back.

GALA PROGRAMME ARRANGED

Quincy Council Knights of Columbus are making great preparations for its Columbus Eve party to be held in the new Colonial and Hancock halls on the evening of October 11, from 8 to 12 o'clock. The program as now arranged will include a concert of well-known talent, dancing, whist, and refreshments. Music for the dancing will be furnished by Cuff's orchestra.

ANOTHER SPECIAL MEETING.

It was rumored about City Hall this morning that Mayor Stone would call another special meeting of the City Council for next Thurday evening to consider the refunding an order of $150,000. His honor left the city this morning and the rumor could not be verified.

JINER STETSON

(Continued from Page One.)

several of our party were injured. It was a grand trip. I was very much impressed by what I saw in Winnipeg. The city is only about 40 years old. One railroad has a big hotel there and the other cross continent road is to put up another mammoth hostelry.

The streets are 132 feet wide in som sections of the city. They are all double tracked but between the two tracks there is room for two or three vehicles to pass comfortably.

The streets are all built with an eye to the future. The builders have profited by the experience of other cities and are making the most of their opportunities. They build the streets to last. There are over 100 miles of street but they are all well cared for.

The return trip was uneventful but the excursion as a whole was one long to be remembered."

BRIEFS

Mrs. Lizzie Ramsey of Malden formerly of Quincy spent Sunday visiting friends.

The regular meeting of the school committee will be held in their rooms this evening at 8 o'clock.

Mrs. Clara A. Penley, clerk in the sewer department office at City Hall is having her annual vacation.

The C. E. Society of the First Presbyterian Church will hold a Harvest Social tomorrow evening in the vestry.

A large delegation from Bethany church attended the Norfolk Association of Congregational churches held in Brockton today.

The "Daughters of Viking," a prominent Swedish organization, is to hold a social dance at Alpha hall, Thursday evening, October 3.

Mrs. Theodore Ruggles Kitson and daughter Theodora, of Merrymount road, returned Monday afternoon from a visit to friends at Marshfield.

Mrs. Olin Adams Holbrook of Bellevue Park is entertaining her sister Mrs. Charlotte A. Sutherland of Dorchester and son Mr. Harry Alexander Sutherland of Boston University.

Miss Maybelle Fisher, photographer at Quincy Point was the lucky first prize winner of a house lot at Vanderbilt park, Long Island, N. Y. It was a word contest from the land company has offered to buy the lot from her.

Miss Rachel A. Munroe who has been assistant clerk at the Ledger office since graduating from the Woodward Institute has resigned to train to become a nurse, and October 1 enters the Homoepathic hospital, Boston.

The Woman's Missionary society, connected with the Bethany church, will meet at the residence of Mrs. Eben Sheppard, 58 Greenleaf street, Wednesday afternoon at three o'clock. All are very cordially invited to attend.

Mr. and Mrs. Richard R. Freeman announce the engagement of their daughter Catherine Vance, to Lieutenant Chester W. Ninitz, U. S. N. Miss Freeman is a grand daughter of Mrs. Thomas Lincoln Mauson, Sr., of Phillips place, Cambridge.

The last hop of the season by the Quincy Yacht club will be held at the clubhouse, Houghs Neck this evening. According to the log those events were to close two weeks ago, but their popularity growing apace, the house committee was prevailed upon to add two more to the regular number.

☞A few loads of good hard pan gravel will be given away at 50 Glendale Road, Presidents Hill if carted away within a few days.

Use Our Storage Warehouse

The men who handle our New Furniture must do it RIGHT. They'll handle yours if you

LET KINCAIDE MOVE YOU

Anywhere, anytime you say. Piano Moving. Charges reasonable. Write, Call, Tel. Quincy 1200.

HENRY L. KINCAIDE & CO.

PLUNDERED FRUIT STAND

Capt. Kidd Outkidded by Present Day Piratical Tactics

THE OBSERVANT CITIZEN

The appended news item was not gathered up in the drag net of our efficient corps of energetic and wide-awake reporters, but was contributed by a wide awake citizen who is most observing and has such a nose for news that he has missed his vocation.

If the incident pictured was carried out to the limit, it is only another illustration of the claim of coal barons that everything is theirs by the divine right of kings. It is not strange that having appropriated the coal fields, sent coal prices sky high, and performed other feats too numerous to mention which has advanced their interests they should hesitate for a moment at appropriating a plain, plebian watermelon. Here's the item provided by our wideawake merchant without a particle of editorial frilling:

More police protection is surely needed in Quincy, especially in and around city square. Only last Friday night one of the principle coal dealers of West Quincy, one well able to pay for what he eats sneaked up in his car in front of a store in the square, and one of the crowd of ruffians that was with him got out and before any one could tell what they were going to do stole a fine, large watermelon that was on display at Johnson Brothers and drove off. Therefore, we say, "More Police."

ON THE DIAMOND

National League

At Boston:	R	H	E
Boston	7	12	1
Cincinnati	6	7	4

Batteries — Hess and Rariden; Suggs, Works and Severoid.

At Brooklyn:	R	H	E
Brooklyn	7	8	1
St. Louis	2	6	3

Batteries--Knetzer and Miller; Griner, Steele and Wingo.

COLORADO STRIKERS ACT

Endeavor to Seize Person of a Non-Union Workman

Louisville, Col., Sept. 24.—Armed with shotguns and rifles, 100 striking miners of the Louisville and Lafayette districts appeared at the Brooks mine of the Brooks-Harrington company and demanded that a non-union man be delivered up to them.

On being refused, they threatened to destroy the plant and kill the forty non-union miners it protected.

They backed up their threats with a number of shots but, hearing a report that a large body of deputies was approaching, the crowd dispersed. Only one was wounded.

Governor Shafroth will be asked for state troops.

Spanish Infanta Dead

Madrid, Sept. 24.—Infanta Maria Teresa, 30, sister of King Alfnso and wife of Prince Ferdinand of Bavaria, is dead. A daughter was born to her on Sept. 15 and she never regained her strength.

Invitation to Gov. Wilson

Washington, Sept. 24.—To plant an apple tree on the Appomatox battle ground, where the Civil war surrender was held, is the invitation given Governor Wilson for Oct. 15.

Steamship Sinks With 115

St. Petersburg, Sept. 24.—The steamer Obnevka was sunk in a collision on the river Dwina near Archangel. One hundred and fifteen were drowned.

MARRIAGES

CARDARELLI—McKenzie—In Boston Sept. 23, by Rev. Reuben Kidner, Mr. Humbert Cardarelli of Dorchester to Miss Grace McKenzie of Wollaston Park, Quincy.

DEATHS

RAMSDELL—In Atlantic, September 23, Mr. Eliab Ramsdell in his 86th year.
Funeral service at late home, 38 Oak Avenue, Wednesday, September 25, at 2 P. M. Relatives and friends invited. Burial private. 23--2t

GEARY—In Quincy, September 23, John J. Geary, 30 Grove street.

Established 1870 Telephone

JOHN HALL

FUNERAL DIRECTOR

Carriage and Ambulance Service

1485 Hancock Street, Quincy, Mass.

TEACHERS WENT A YACHTING

Seasick, Well Just a Little Bit, But They Were Game

Comodore Eleazen F. Drew of the Squantum Yacht club has a much better opinion of school teachers in general and Atlantic teachers in particular as the result of a yachting party Saturday.

As guests of his sister, Dr. Maria E. Drew of Newbury avenue, Atlantic, a number of teachers of the Quincy school were scheduled for the sail on the flagship Aryeto.

The day was indeed a rough one and the Commodore not having much of an idea of the bravery of school teachers in general expected to see a sudden lack of enthusiasm for yachting pleasures.

The arrival of the guests showed no sudden chilling or lack of enthusiasm on their part and the party embarked in high spirits. Although a seasick crowd was encountered making its way back to shore the sea spirit of the teachers grew with the increasing roughness.

As the result a royal sail in a sparkling breeze was enjoyed by the party snugly encased in oilers and Commodore Drews opinion of school teachers has changed.

BATTLE IS ON

(Continued from Page One.)

There are several interesting contests on the Republican ticket. For Governor there are two candidates. For Councillor from the second district two. For senator from the First district three and for county commissioner two, county commissioner one to fill a vacancy. With the exception of Ward One the Republican ballot is complete. In Ward One however no names appear on the ballot for delegates to the state convention.

On the Democratic ballot there are contests for Governor, Lieutenant Governor, Congressman ,Senator, and Councillor. None of the wards have any names for state delegates.

The Socialist ballot has no contests but many vacant places on the ballot where no nominations have been made.

FOLEY CHOSEN DEPUTY.

John A. Foley, Grand Knight of the Mount Vernon council, Knights of Columbus, has been appointed district deputy of district 26, which includes Ave Maria and Quincy councils, in place of Frank H. Lamont, who resigned shortly after his appointment to accept a position in Connecticut which meant his going to that state.

Mr. Foley has been active in Knights of Columbus affairs and is a resident of Dorchester, residing on Mount Vernon stret. He has a wide spread acquaintance in this city.

OLD RESIDENT DEAD.

John J. Geary, brother of Michael Geary of the board of registrars of this city, is dead at the home of his brother 30 Grove street, after a long illness. In his early youth he learned the trade of granite cutter and followed it until some years ago. He will be buried Wednesday morning.

NEEDLESS RUN.

The central station auto chemical was called out at 6.45 this morning on a still alarm for a slight fire in one of the big coal auto trucks at the Wollaston garage. The fire, what there was of it, had been extinguished when the apparatus arrived.

DEVOTEES OF CAVENDISH

The weekly whist tournaments, which have been so popular at the Granite City Club during the winter months, will be inaugurated Wednesday evening, October 2. Prizes for the best weekly and monthly scores will be given. A lunch will also be served by the entertainment committee each Wednesday evening.

DISTRICT COURT.

John Rice was fined $5 for drunkenness at Quincy, and Joseph Mulvey was fined $5.16 costs for drunkenness at Cohasset.

Phonograph Records.

"The family in the flat next to ours have a phonograph."

"Have they any good records?"

"Yes; they have one record for six hours continuously playing and another of six hours and twenty minutes almost continuous."—Kansas City Journal.

MARRIED IN TRINITY CHURCH

Miss McKenzie of Quincy Became Bride of Humbert Cardarelli

In the solemn hush of Trinity Church, Boston on Monday evening Miss Grace McKenzie of 16 Hamden Circle, Wollaston Park, and Mr. Humbert Cardarelli of Dorchester were united in the holy bonds of matrimony, by the Rev. Reuben Kidner of Trinity Church.

The bride was charmingly gowned in white crepe meteor trimmed with duchess lace and tulle veil caught up with orange blossoms. She carried a shower bouquet of bride's roses and lilies of the valley. Miss Iva McKenzie sister of the bride was maid of honor and was becomingly attired in blue silk. Mr. Emilio Cardarelli of Washington, D. C. brother of the groom was best man.

After a brief wedding journey spent in Conneticut Mr. and Mrs. Carderelli will be at home to their friends in New Hampshire where Mr. Cardarelli is engaged in the leather business.

BAVIN AND STARR GIVEN ONE YEAR

Charles Starr and Arthur Bavin, both of Quincy who were indicted by the Grand Jury for felonious assault on Mary Berg at Post Island, July 29, were sentenced today to one year in the house of correction by Judge King of the Superior Court at Dedham.

Arthur B. Mulligan and Joseph Fitzgerald, the two others who were implicated are each serving a sentence of three and not more than five years in the state prison.

The evidence was very strong against the four defendants and the girl's testimony was supplemented by that of three witnesses who appeared on the scene.

Nearly an hour was consumed by Judge King as he charged the jury.

Friends of the parents of Starr and Bavin have worked hard for their probation, but Judge King considered them guilty after the verdict of the jury and said he would be lenient if proper references as to character were presented.

LADIES' NIGHT

Ladies night of Ave Maria Council, Knights of Columbus, will be held at St. Mary's hall, October 11, and plans for the council appearing in the Columbus Day parade, Saturday, October 12, were also agreed upon at the regular meeting of the council held Monday evening at their club room, Copeland street.

Nearly 125 members have signified their intention of appearing in the line of march, and the division will probably consist of district 26, comprising Pire Marquette, Rose Croix, Dorchester Lower Mills, Quincy and Ave Maria councils.

The committee in charge of ladies night is Grand Knight Charles J. McGilvray, Lecturer Edward Monahan and Edward Reinhalter.

Too. Late For Classification.

WANTED—A good lady solicitor to solicit washings for Wet Wash Laundry. Good commission to right party. Apply between 8 A. M. and 5 P. M., except Saturday, 350 Copeland street, West Quincy 24-3t

CARPENTERS WANTED—Apply at corner Billings road and Flynt street, Norfolk Downs. 24-3t

Commonwealth of Massachusetts.

Norfolk, ss Probate Court.

To the heirs-at-law, next-of-kin, creditors and all other persons interested in the estate of Jane Smith late of Vallejo, California, having estate in said County of Norfolk, deceased, intestate:

Whereas, a petition has been presented to said Court to grant a letter of administration on the estate of said deceased to Harrison G. McIntosh of said Vallejo, California, without giving a surety on his bond. You are hereby cited to appear at a Probate Court to be held at Quincy in said County of Norfolk, on the ninth day of October A. D. 1912, at nine o'clock in the forenoon, to show cause, if any you have, why the same should not be granted. And the petitioner is hereby directed to give public notice thereof by publishing this citation once in each week, for three successive weeks, in the Quincy Daily Ledger a newspaper published in said Quincy the last publication to be one day at least before said Court.

Witness, James H. Flint, Esquire, Judge of said Court, this twenty-first day of September A. D. 1912.

JOHN D. COBB, Register.

Sept. 24-3t 24,30,7

EAGLE EYE OF COACH SISSON

On the High School Football Stars in Practice

GOOD PROGRESS MADE

Arthur P. Sisson, the ne wcoach of the Quincy High School football team supervised the practice of the candidates at the Monday afternoon practice.

When teacher coach Arthur Staff resigned to accept a similar berth at Williston Academy, negotiations were immediately commenced to secure Sisson, the far famed All American Dartmouth player, and he accepted a few weeks ago.

Frank Mansurrr of the faculty has had the work in hand since the season started and was given a fine compliment by Sisson who said that good work had been done in the short time the boys have been reporting for practice.

Real scrimmage work is on the card for this week and the first game will be Saturday when they play Combridge High and Latin at Cambridge.

DO YOU WANT BUSINESS? ADVERTISE IN THE LEDGER.

ENRICO BARRAJA

Pianoforte and Voice Culture
Opera and Oratorio Coaching
607 Huntington Chambers—Boston
Tuesday and Thursday
20 Greenleaf Bldg—Quincy.
Monday, Wednesday and Saturday.
18-6t

New York, New Haven and Hartford R. R.

In effect June 2, 1912

The letters in the same line as the figures below stand for different stations and indicate that trains stop as follows.

a Wollaston	f Harrison Square
b Norfolk Downs	g Savin Hill
c Atlantic	h Crescent Avenue
d Neponset	i South Boston
e Pope's Hill	r Quincy Adams
* Saturdays Only	† Except Saturday

Exp.—Express train.

TO BOSTON			FROM BOSTON		
Leave	Stop	Arrive	Leave	Stop	Arrive
r 5 14	abcdefghi	5 41	5 45	ihgfedcba	6 14 r
r 6 16	abci	6 35	6 12	ihgfedcba	6 39 r
r 6 33	e	6 49	6 30	a	6 47
r 6 40	abcf	7 00	7 15	hgfedcba	7 41 r
r 7 08	abcd	7 30	7 41	a	7 58
r 7 25	d	7 42	7 45	e	8 03 r
r 7 33	Exp	7 48	8 35	ca	8 52
r 7 42	ab	8 00	8 42	b	8 59
7 57	a	8 13	9 10	fedba	9 32 r
r 8 09	abcd	8 31	9 45	a	10 01 r
r 8 30	a	8 46	10 15	ihgfedcba	10 41 r
r 8 53	ad	9 10	10 55	Exp	11 10
r 9 15	abc	9 33	11 15	hgfedcba	11 41 r
r 10 03	a	10 20	11 50	a	12 07
r 10 19	abcdefghi	10 45	12 15	hgfedcba	12 41 r
11 12	a	11 28	12 37	a	12 54
r 11 24	abcdefgh	11 50	12 50	Exp	1 05
12 04	a	12 20	1 11	edcba	1 32 r
r 12 25	abcdefghi	12 52	*1 31	a	1 49
r 1 20	a	1 37	*1 41	Exp	1 56 r
2 04	a	2 20	1 45	a	2 01
r 2 19	abcdefgh	2 45	*1 48	cba	2 07 r
r 3 13	Exp	3 28	*2 08	Exp	2 22
4 04	a	4 20	2 15	fedcba	2 37 r
r 4 25	abcdefgh	4 52	2 35	Exp	2 50
5 06	Exp	5 20	3 15	hgfedcba	3 40 r
r 5 30	abcdefg	5 55	3 45	a	4 02
6 12	a	6 30	4 12	fedcba	4 34 r
7 05	b	7 22	4 41	c	4 58
r 7 22	Exp	7 37	†4 57	a	5 11
7 29	ab	7 46	†5 14	a	5 31
r 8 07	abcdef	8 30	5 24	a	5 42
r 9 10	abc	9 28	†5 31	dcb	5 50 r
10 04	a	10 20	5 43	a	6 00 r
r 10 07	abcdef	10 30	5 55	iedcba	6 21 r
r 11 25	abcd	11 45	6 14	Exp	30 r
			6 31	ecba	6 52 r
			7 00	fedcba	7 24 r
			7 12	a	7 29
			8 05	ba	8 23
			9 25	dba	9 46 r
			10 35	fedcba	11 01 r
			11 10	fedcba	11 35 r
			11 30	ba	11 49

SUNDAYS

r 7 43	abc	8 03	6 30	ba	6 48 r
8 30	Exp	8 45	8 45	ihgfecba	9 13 r
8 34	abc	8 52	9 05	Exp	9 21
r 8 46	bcdefghi	9 13	10 15	ihgfedcba	10 42 r
r 9 13	abc	9 33	12 15	ihgfedcba	12 42 r
9 31	a	9 47	12 45	Exp	1 01
10 23	ac	10 40	1 30	ihgfedcba	1 57 r
11 00	Exp	11 17	2 15	hgfedcba	2 42 r
r 11 16	abcdefghi	11 43	2 45	a	3 02
1 02	Exp	1 17	3 15	ihgfedcba	3 42 r
r 1 18	abcdefgh	1 43	4 27	cba	4 48 r
r 3 10	abc	3 30	5 15	ihgfedcba	5 42 r
r 4 16	abcdefghi	4 43	6 15	ihgfedcba	6 42 r
r 5 07	abc	5 27	7 00	cba	7 19 r
r 6 16	abcdefghi	6 43	8 15	ihgfedcba	8 41 r
r 7 16	abcdefghi	7 42	8 50	Exp.	9 05 r
r 8 16	abcdefghi	8 43	9 30	ihgfedcba	9 57 r
9 05	a	9 22	10 45	cba	11 04 r
r 10 46	abc	11 05			
r 11 01	abc	11 20			

West Quincy for Boston (stopping at East Milton)-6.22, 6.56, 7.16, 8.03, 8.10, 9.07 10.08, 10.58, A. M. 12.08, 1.19, 2.08, 3.18, 4.08, 5.13 6.06, 7.19, 8.59, 11.13 P.M. **Sundays**- 8.19, 9.20 A. M. 12.59, 5.14, 6.59, 11.02 P. M.

Boston for West Quincy (stopping at East Milton)-6.35, 7.27, 8.20, 9.35, 10.25, 11.35 A. M. 12.25, *1.20, 11.35, 2.45, 3.35, 4.35, 5.22, 5.47, 6.18, 7.20, 9.10, 11.20 P.M. **Sundays**- 8.58 A.M 12.38, 4.37, 5.37 10.15 P. M.

Montclair for Boston 6.29, 7.23, 8.17, 10.14, A. M. 12.14, 1.25 4.14, 5.20, 6.12, 7.26, 9.06, P. M. **Sundays** - 8.26, 9.26, A. M. 1.06, 5.21, 11.09 P. M.

Boston for Montclair 9.35, 10.25, 11.35, A. M. 12.25, 1.35, 2.45, 3.35, 4.35, 5.22 15.47, 6.18, 9.10 11.20 P.M. **Sundays**- 8.58 A. M. 12.38, 4.37, 5.37, 10 15 P. M.

A BASE BALL EXPRESSION.



He Was "Caught Between Bases."

Bay State Street Railway Company

TIME TABLE

In effect June 2, 1912.

(Subject to change without notice.

Leave QUINCY for

Braintree, 6.15, 6.50 A. M. and every 30 minutes to 10.50 P. M. **Sundays,** 7.50 A. M., then same as week days. **Return,** leave **Braintree,** 6.25 A. M., and every 30 minutes to 10.25 P. M. **Sundays,** 7.55 A. M. and then same as week days.

Brockton, 6.15, 6.50 A. M., and every 30 minutes to 8.50 P. M., then 9.50 P. M. **Sundays,** 7.50 A. M., then same as week days. **Return,** leave **Brockton** 6.20, 7 A. M., and every 30 minutes to 10.30 P. M. **Sundays,** 8 A. M. then same as week days.

West Quincy and East Milton, 5.30 5.50, 6 10 A. M., and every 20 minute to 11.10 P. M. (**Wednesdays** and **Saturdays,** 11.50 P. M.) **Sundays,** 6.50 A. M then same as week days. **Return** leave **East Milton,** 6.55, 6.15, 6.45 A. M and every 20 minutes to 11.45 P. M (**Wednesdays** and **Saturdays,** 12.1 midnight.) **Sundays,** 7.25 A. M., then same as week days.

East Weymouth, 6.00, 6.15, 6.35, 7.05, 7.35, 8.05, 8.35, 9.05 A. M. then 5, 25, 35 and 55 minutes past each hour to 11.05, 11.50 P. M. **Sundays,** 7.35 A. M. then same as week days. **Return,** leave **East Weymouth,** 5.55, 6.15, 6.45, 7.00, 7.15, 7.45, 8.15, 8.45, 9.15, 9.30, 9.45 A. M. then on the hour, 15, 30 and 45 minutes past each hour to 11.15 11.45 P. M. **Sundays,** 7.45 A. M. then same as week days.

Houghs Neck, Week days except **Saturday,** 5.20, 5.35, 5.50, 6.10 A. M., every 15 minutes to 7.40 A. M., every 30 minutes 4.40 P. M., every 15 minutes to 7.10 P. M., every 30 minutes to 11.10, 11.50 P. M. **Saturday,** 5.20, 5.35, 5.50, 6.10 A. M., every 15 minutes to 7.40 A. M., every 30 minutes to 11.10 A. M., every 15 minutes to 10.40, 11.10, 11.50 P. M. **Sunday,** 6.50, 7.40 A. M., every 30 minutes to 10.10 A. M., every 15 minutes to 10.40, 11.10 P. M. **Return** leave **Houghs Neck.** Week days, except Saturday, 5.45, 6.05 A. M., every 15 minutes to 8.05 A. M., every 30 minutes to 5.05 P. M., every 15 minutes to 7.35 P. M. every 30 minutes to 11.35 P. M., 12.10 midnight. **Saturday,** 5.45, 6.05 A. M. every 15 minutes to 8.05 A. M., every 30 minutes to 11.35 A. M. every 15 minutes to 11.05, 11.35 P. M., 12.10 midnight. **Sunday,** 7.20, 8.05 A. M., every 30 minutes to 10.35 A. M., every 15 minutes to 11.05, 11.35 P. M.

Nantasket, 9.25 A. M., every 30 minutes to 9.25 P. M. **Sunday,** 9.25 A. M. then same as week days. **Return,** leave **Nantasket** 10.45 A. M., every 30 minutes to 10.15 P. M., then 11.00 P. M. **Sundays,** 10.45 A. M.. then same as week days.

Neponset via Hancock Street,—5.45 6.20, 6.50 A. M. and every 30 minutes to 10.50 P. M. then 12.50 midnight. **Sundays,** 6.50 A. M. then same as week days. **Return,** leave **Neponset,** 6.40 7.10, 7.40 A. M. and every 30 minutes to 11.10 P. M. then 12.35 midnight. **Sundays,** 7.40 A. M. then same as week days.

Neponset via Wollaston—6.03, 6.33, 7.03 A. M. and every 30 minutes to 11.03 P. M. then 11.20, 11.50 P. M. **Sundays,** 7.03 A. M., then same as week days. **Return,** leave **Neponset,** 6.25, 6.55, 7.25, A. M. and every 30 minutes to 11.25 P. M. then 11.42 P. M. and 12.12 midnight. **Sundays,** 7.25 A. M. then same as week days.

Neponset, via Norfolk Downs, 6.2 6.55, 7.25, 8, 8.30 A. M. and every 30 minutes to 10 P. M. (**Wednesdays** and **Saturdays,** 11 P. M.) **Sundays,** 7.30 A. M. then the same as week days. **Return, leave Neponset,** 7, 7.30 A. M. and every 30 minutes to 10.30 P. M. **Wednesdays** and **Saturdays,** 11.30 P. M.) **Sundays,** 8 A. M. then same as week days.

Weymouth Landing, 5.20, 6.00, 6.20 6.55, 7.25 7.55 A. M. then every 30 minutes, until and including 10.35 P. M. **Sundays,** 7.25, A. M. then same as week days. **Return,** leave **Weymouth Landing,** 5.45, 6.15, 6.40, 7.15, 7.45 A. M. then every 30 minutes until and including 11.15 P. M. **Sundays** 7.45 A. M. then same as week days.

Leave NEPONSET for

Nantasket, 9.05 A. M. every 30 minutes to 9.05 P. M. **Sunday,** 9.05 A. M. then same as week days. **Return,** leave **Nantasket,** 10.45 A. M. every 30 minutes to 9.45 P. M. **Sundays,** 10.45 A. M. then same as week days.

Squantum, 6.25 A. M. every 30 min. to 7.25 P. M. then 8.35, 9.35, 10.35 P. M. **Wednesdays** and **Saturdays,** 11.30 P. M. **Sundays,** 7.35, 8.35 8.55 A. M., every 30 minutes to 9.55 P. M. **Return,** leave **Squantum,** 6.00 A. M. every 30 minutes to 8.00 P. M., then 9.00, 10.00, 11.00 P. M. **Wednesdays** and **Saturdays,** 1150 P. M. **Sundays,** 7.15, 8.00, 9.00 A. M. every 30 minutes to 10.30 P. M.

THOMAS GAMMON,
Superintendent.

THE QUINCY DAILY LEDGER

LARGEST **GUARANTEED** CIRCULATION IN THE CITY

Vol. 27 No. 225 QUINCY, MASS., WEDNESDAY EVENING SEPTEMBER 25, 1912 PRICE TWO CENTS

GRAND WORK BEING DONE BY QUINCY DAY NURSERY

How the Work Has Grown and Developed in Quincy

Six Room House Now Needed to Accommodate Little Ones

A year ago, the Quincy Day Nursery association leased, for three years a house on Garfield street, West Quincy and here, about thirty children of self-supporting widows are cared for during the day, while their mothers go out to work.

must give up some of them, but when she has heard of the Nursery, she has gladly entered her children with full confidence that they would receive the best of care. Thus she has been able to keep her family together. To save the family, and at the same time



GROUP OF DAY NURSERY CHILDREN.

The Nursery carries on its beautiful mission so quietly, it is not surprising that there are many persons in Quincy who do not know of it. Very gradually the work has grown and developed, until now the house of six rooms, is hardly large enough to accommodate the little ones who are left there each day, by their brave mothers.

It has been a revelation to these mothers to learn that there is a real home in the neighborhood, where their little ones will have the tenderest and wisest of care, from seven o'clock in the morning until six at night, for the nominal sum of five cents for each child.

The tragedies resulting from children being locked in rooms alone throughout the day, are terrors of the past, for the Nursery offers not only safety, but health and happiness to the children.

In 1911-1912 twenty three families have availed themselves of the privileges offered by the Nursery.

In a number of cases, when a mother has been left with four or five children to provide for she has felt in her discouragement that she to enable the mother to help herself is the fundamental principle of the Nursery.

The children are given a simple but nutritious dinner, and their rosy cheeks show the wisdom of the president of the association, Mrs. William H. Doble and the matron, Mrs. Bowker who together arrange a dietary.

The expenses are carefully guarded, nevertheless, to provide shelter, food and service for thirty children a day, requires the generous support of those interested in such a helpful work.

On a pleasant day the children who are large enough to run about, may be seen in the little play yard, a part of the grounds which has been fenced about so that the children are quite safe while the matron and her assistants prepare their dinner, care for the babies, receive visitors who are always made welcome and shown over the Nursery.

On the first floor of the house, is an office, dining room and kitchen. In the dining room are two long, low tables with kindergarten chairs for the older children and a few high chairs for the babies.

(Continued on Page Two.)

170 ADAMS STREET QUINCY FOR SALE AT A BARGAIN

Colonial House of 14 rooms steam heat, 3 bath rooms, modern up-to-date, 5 lavatories, fireplaces, hardwood floors, spacious veranda, 75,000 square feet of land, 200 feet front.

This property cost over $35,000 and is assessed for $27,500.

If you want the best house in Quincy at a bargain, now is your chance.

THE CASH PRICE IS $17,000

For permission to examine apply to your own broker or to

FRED HOLSWORTH,
ROBERT D. FARRINGTON,
18 Tremont Street, Boston.

Telephone, Fort Hill 2166.

Sept. 25 3t--25-28-2

Complete Vote of the City.

REPUBLICAN PRIMARIES

GOVERNOR

Wards	1	2	3	4	5	6	Total
Everett C. Benton,	133	38	86	48	170	101	576
Joseph Walker,	182	80	140	32	204	148	786
Blanks	12	14	26	11	18	20	101

LIEUTENANT GOVERNOR

Robert Luce,	272	99	208	66	353	213	1206
Blanks	55	33	49	25	39	56	257

SECRETARY

Albert P. Langtry,	276	105	197	70	356	225	1229
Blanks	51	27	55	21	36	48	238

TREASURER

Elmer A. Stevens	274	114	190	66	355	224	1223
Blanks	53	18	62	25	37	45	210

AUDITOR

John E. White	271	103	189	64	352	223	1202
Blanks	56	29	63	27	40	46	261

ATTORNEY GENERAL

James M. Swift	272	101	196	65	346	222	1202
Blanks	55	31	56	26	46	47	261

CONGRESSMAN 14TH DISTRICT

Robert O. Harris	245	92	171	56	324	197	1085
Blanks	82	40	81	35	68	72	378

COUNCILLOR SECOND DISTRICT

Herbert W. Burr	122	49	110	31	140	125	577
Guy Andrews Ham	149	47	80	29	196	97	598
Blanks	56	36	62	31	56	47	288

COUNTY COMMISSIONER

Fred L. Fisher	107	50	78	30	106	86	457
Evan F. Richardson	158	47	117	39	215	124	700
Blanks	62	35	57	22	71	59	306

COUNTY COMMISSIONER (vacancy)

Everett M. Bowker	185	80	145	41	189	125	765
William Craig	106	43	61	21	137	98	466
Blanks	86	9	46	29	66	46	232

STATE CENTRAL COMMITTEE

George L. Barnes	256	102	175	58	312	211	1114
Blanks	71	30	77	33	80	58	349

REPRESENTATIVE SIXTH DISTRICT

Wards	4	5	6	Total
William J. Leslie	70	358	231	659
Blanks	21	34	38	93

SENATOR

Robert B. Campbell	18	8	21	4	13	11	75
Louis F. R. Langelier	180	78	162	69	255	214	958
Roger Wolcott	109	33	50	8	115	30	345
Blanks	20	13	19	10	9	14	85

REPRESENTATIVE FIFTH NORFOLK

	1	2	3	Total
Walter E. Piper..	281	108	207	596
Blanks	46	24	45	105

DELEGATES TO STATE CONVENTION.

Ward Two.
Eugene C. Hultman
Daniel Scouler, Jr.

Ward Three.
George E. Guthier,
Richard Bishop,
Charles A. Ross,

Ward Four.
Lewis K. Badger,
Edward J. Sandberg,

Ward Five.
Charles E. Monroe,
Charles S. Adams,
George W. Stone,
J. Arthur Sparrow,
Charles L. Gilliatt,

Ward Six.
John R. Nelson,
John Moir,
William F. Cummings,

FOR WARD COMMITTEE

Ward One.
Charles H. Johnson,
John A. Weeden,
Henry P. Kittredge,
George T. Westland,
Alfred H. Gilson,
Henry P. Furnald,
Ira M. Whittemore,
Frederick E. Tupper,
Frederick F. Green

Ward Three.
Richard Bishop,
George Gauthier,
Angus Kerr,
Otto Gelotte,
Alexander Clark,
Edward D. Marnock,
Robert B. Craig,
John R. Richards,
Charles H. Ross

Ward Five.
William J. Leslie,
Arthur Rohn,
Richard B. Freeman,
Walter S. Pinkham,
George A. Vibert,
George B. Curran,
Hamilton Flood,
Louis S. Cleaves

Ward Two.
Albert L. Whitman,
Daniel Scouler, Jr.
Arthur W. Newcomb,
Harry G. Studley,
Joseph Carruthers,
Eugene C. Hultman,
Edgar F. Hayden,
Alfred W. Brown,
John B. Bass,

Ward Four.
Edward J. Sandberg,
Victor Serberg
William H. Teasdale,
J. Willard Burke,
August Williams,
Louis E. Badger,
William A. Beattie

Ward Six.
Frank W. Anderson,
Frank E. Badger,
Herbert S. Barker,
Peter J. Dillon,
Lyndon D. Gurney,
Ralph W. Hobbs,
Louis F. R. Langelier,
Ernest E. Sodergren,
James Thomas,

(Continued on Page 2.)

WALKER AND FOSS VICTORS AT TUESDAY PRIMARIES

Wolcott Carries First Senatorial District by Small Majority. Recount Probable

Result of Caucuses in Quincy and Throughout the State

At the primaries Tuesday, Governor Eugene N. Foss carried the democratic side by a handsome plurality.

On the Republican side, Joseph Walker of Brookline carried the state over his opponent Col. Everett C. Benton.



JOSEPH WALKER



EUGENE N. FOSS

In Boston the Democratic vote was large, rising 43,000, while the total state vote was a little above 86,000. Gov. Foss's plurality in the state was 23,250.

The Governor received the nomination as a 54th birthday gift. While the state vote showed a fairly good showing, for the Republican tickets, the Boston vote was very small compared with the democratic output in this direction.

Joseph Walker while losing Boston by 1448 carried the state by 8,619.

David I. Walsh of Clinton swept Edward P. Barry of Boston off his political feet in the nomination for lieutenant governor on the Democratic ticket.

Outside of Boston, the Republican vote was nominal for a caucus. The Democratic vote in Boston was 12,000 more than last year, while the Republican vote was only 400 above the 1911 figures. Throughout the state however, the Republican vote picked up, while the Democratic vote fell off.

Considering the statements made during the past few weeks that the "Bull Moosers" would not take part in the state primaries Tuesday, the total vote of Quincy was fully as large as usual at a state caucus. There were several spirited contests both among the Republicans and Democrats which doubtless resulted in bringing out a large vote.

The main interest among the Republicans was for Governor and Walker carried thecity by 210, having received a total of 736 to 576 for Benton. In the contest for the nomination for Councillor Guy A. Ham carried the city by 21 votes having received 598 to 577 for Burr.

Local interest however centered largely in the vote for Senator. It was readily understood that Langelier being a resident of the city would win out in Quincy which he did by a large plurality having received 958 to 345 for Wolcott. Campbell the third candidate hardly had a look in, receiving but 75 votes. It is probable that a recount will be called for the Senatorial votes as in the entire district Wolcott only won out over Langelier by a very small plurality probably 17 votes.

In the contest for County Commissioner for the three year term Richardson the present incumbent carried the city easily defeating Fisher by 243 votes. Richardsons vote was 700 while that of Fisher was 457.

There was also a hot contest for County Commissioner to fill out the unexpired term of Silas Stone. The contest here was between Craig the present incumbent and Dr. Bowker, a son of a former Commissioner. Bowker carried the city by 299. The vote was Bowker 765, Craig 466.

These were practically thenoly contests on the Republican ticket.

On the democratic ticket there were several hot contests and friends of the candidates put in a lot of work at the polls during the afternoon and evening. Several of the candidates had automobiles at the different polling places so that all who wished might ride.

The main contest however was of course for the nomination for Governor. It was reported that the labor friends of Pelletier were out working for him but for all that he failed to carry the city which went for Foss by

(Continued on Page Three.)



ROGER WOLCOTT,
Republican Candidate For Senator.



JOHN J. McDEVITT,
Democratic Candidate For Senator.

TO LET

Ground Floor—Granite street, near City Square, 22x55 feet. Also the floor above it. Splendid light—excellent opportunity.

Ground Floor Shop—Near City Square off Granite street, fine light.

Hancock Building—City Square Offices—large or small—front or back.

Office—Hancock Chambers, 16x18 feet, one flight up, very low rent.

City Square Hall, Office or Shop—Hancock Chambers, 2 flights up, 5 32 feet and 20 feet high. Splendid light, low rent

GREENLEAF BLOCK
CITY SQUARE
(Best Location in City)

Transient Rooms—Well furnished and with care, one or two flights up, $1 a day.

Street Floor Stores—Two—16x 0 fee with 4 large windows and 10x60 feet with fine light and air.

Desk Room—Street floor, right in the rear of main entrance, good light and air, $5 up a month.

Offices—Only one flight up, large or small, front or back, and at reasonable prices.

Furnished Rooms—With care, steam heat, and detached bath with hot and cold water. $1.75 to $6 per week.

Greenleaf Hall—by the evening or permanently.

Quincy Real Estate Trust,
(Ask for Mr. Kribs.)
Greenleaf Block, Quincy.

Many tables have already been engaged for the Cafe Chantant. The tables are assigned in order of application, so that the early applicants will get the best seats. Now is the time to see that yours is secured.

READ LEDGER ADVS.

TAG DAY

SATURDAY, SEPTEMBER 28

FOR THE QUINCY DAY NURSERY

HELP THE LITTLE ONES

Sept. 21-24 21-25

QUINCY DAILY LEDGER
Established 1889
THE HOME NEWSPAPER
Published every evening (except Sunday) at 1424 Hancock Street, Quincy, Mass., by the
GEORGE W. PRESCOTT PUBLISHING CO.
Incorporated.
Entered at Post Office, Boston, Mass., as Second class Matter
BRANCH OFFICE
National Newspaper Bureau,
219 East 23d Street,
New York City
Subscription
By the year $6.00
By the month .50
Telephone, Quincy 425
Copy for changes of advertisements should be in the office on the afternoon previous to publication to guarantee insertion.

EDITORIAL COMMENT.

Grunt piggie, grunt and make it long and loud and your appeal may be answered.

Another item to add to the high cost of living. The stoppage of the garbage feed will mean boughten eats for the porkers.

The candidates will now buckle on their armor for the real fight, which will give them plenty to do until election day.

One Boston paper sagely told of an assistant in the district attorney's office appearing in a new hat, and that others were out searching for the mate. Shades of Sol. Smith Russell in Felix McQuisik, the next important news item in that paper will be that some one is having his side whiskers trimmed or that a new lock is being put on the back gate of some estate, thereby greatly improving the premises.

The Revere house had another fire Tuesday. The second fumigation by fire and smoke within a year.

Another Archbold letter has been made public, in which Roosevelt was delighted to hear of certain things from the political Santa Claus.

The Boston Chamber of Commerce in its appeal to Boston people to aid the Commerce visitors announces that they will need direction in finding hotels, and other places. Undoubtedly nothing brand new in this, people living within 20 miles of Boston for a life time find the same trouble.

The weather man was again off in his reckoning Tuesday. The rain did not appear so the losing candidates cannot lay their defeat to the weather.

The New York investigating committee claims to have discovered conditions which are inhuman in some of the factories. Still living up to its standards.

Army men, officers and privates, are to be docked for absence because of intoxication. In the former case it should spell dismissal. But when it comes to the enlisted men, taking from their paltry salary would be a real hardship, while high salaried officials in all parts of the country are not molested for absence for whatever purpose.

The "Bull Moose" hat and "horse trot" dance are the latest fashion fads. Neither of the innovations are creditable to the animals maligned.

Italy has established a press bureau and whenever a foreign editor says unkind things about the peninsular nation, an effort will be made to correct him in his error. Nothing is said in regard to the language to be used in conveying the rebuke.

The New York man who objects to a chicken on the roof of his house, cannot take front rank as a "chicken" lover.

China it would seem has been able to raise that big loan without any aid from the six powers, although they did their best to tighten the financial strings about the new republic.

A Chicago judge has decided that a woman who took money from her husband's pockets committed theft. Another judicial blow at a vested right. The offender should demand a trial by a lady jury.

The driver of a balky horse must be endowed with the patience of Job and the disposition of an angel.

Adoration of a drawing room in a Pullman sleeper and good clothes were the excuses which a Chicago girl gave for stealing. Hardly tenable grounds for breaking the law.

Congressmen who haven't been nominated can at least enjoy their vacation.

And now let us join in the grand old hymn, "Everybody lies but Teddy."

All parties in seeking campaign funds seem anxious this time to avoid an embarrassment of riches.

A STRANGLE HOLD.

More than ever before was the strangle hold which John F. Fitzgerald has on the Democrats of Boston demonstrated as the result of the primaries when the city was carried for the renomination of Governor Foss in a stern and bitterly fought contest, with a heavy vote cast. That the Boston Republicans did not take the primaries seriously is shown by the size of the vote cast by that party in Boston, in this a presidential year.

Mr. Pelletier conducted a campaign of aggressiveness, charging his opponents with a multitude of offences against good government and common decency. The methods which he employed evidently did not meet with the approval of the majority of the democratic voters. His criticism of the judges of the lower courts, district attorneys of other counties and other officials, together with the handling of certain cases which passed through his office did not seem to appeal so strongly to the Democratic voters at large as he and his board of strategy decided. Certain people who were with Governor Foss on former occasions swung to the Pelletier band wagon and were supposed to wield such influence that they would bury Foss under an avalanche of snow white ballots. The small part they played in the previous victories of Gov. Foss are clearly set forth by the result of Tuesday. Gov. Foss would not have been elected for two terms if the people did not want him despite the much lauded power of the group of politicians, who imagining they could swing him like a weather vane and finding their mistake jumped to another camp to compass his defeat. Their influence and power was weighed in the balance and found wanting. This should be remembered in the future when these gentlemen are figured as governor makers.

HAPPY FOR THE PRESENT.

Stolid and indifferent to their surroundings taking no concern of the eager interest manifested for them on every hand, a group of immigrants were huddled together in the South Station a few days ago. They chattered away in their own tongue oblivious to the remarks of the curious groups of people who every little while stopped to gaze upon them. They were apparently care free and happy, regardless of what the future held for them. Some were booked for the far west. Others were to be taken in hand by friends on this side of the continent. "They seem happy enough," remarked one of those who stopped to gaze upon them.

The remark was justified. But how long will that state of happiness remain with them. In a few months, they will learn the language of this country. They will learn the customs, habits of the people, study local conditions, endeavor to live up to them, copying the ideas and ideals perhaps of those whom they come in contact with. Maybe they will find it difficult to keep pace with their new surroundings, but that they will rapidly learn is a foregone conclusion. Some of them will make good and worthy citizens. Others may fall by the wayside in the struggle for existence. But the former will be in the majority. It is a problem to care for those immigrants who reach our shores every day of the year, but there is always the possiblity that the immigrant of today may be the captain of industry of tomorrow. With health and strength, a desire and the making of the most of the opportunities presented and a boundless and laudable ambition those people have their future to make. If they fail it is mostly their own fault.

GARBAGE COLLECTIONS.

Stopping the collection of garbage, at this season of the year, while it may not prove as really objectionable as in the midsummer time, is taken on the whole a rather serious matter. The City Council cannot fall back upon the claim that the method of raising of the $2000 to continue this work was illegal, because the City Solicitor was on hand to coach them upon that point, and told them without any qualification that the course suggested was wholly within the law. And in passing it may be said that Mr. McAnarney comes pretty near knowing what he is talking about on every and all occasions. He does not deliver any haphazard opinions, but his contentions are usually backed up by the law. So that on this ground the City Council has not very strong claims for the defeat of the order. Economy in all departments of the city should be encouraged. Such a course is commendable. Extravagance is deplorable. On the other hand there is the false economy, or penny wise and pound foolish policy, which is the acme of extravagance because nothing is gained and even a well established principle is lost.

The citizens in general who have been accustomed to having their garbage taken care of will be subjected to much inconvenience. In the olden days, lavatory conditions made it an easy matter to dispose of this material, but in the present day of modern improvements in all households, caring for garbage is a serious problem unless handled on a large scale such as that employed by the municipality. And then the poor pigs must be considered. Their daily tidbits have been cut off by the order of Mayor Stone in stopping the collection of garbage. The mayor should not be criticised for this action.

He may have made mistakes. What official has not made some errors of the heart or judgment in the administration of affairs, but that he has been criminally negligent in the performance of his duty, it is conceded that his most bitter political enemy will not claim. Mayor Stone says he stopped the work because he did not believe in carrying over to the next year city government, a deficit. That is business pure and simple. No business man would carry over to the next year a burden from the preceding year. Yet it is done year after year in municipal affairs and then the people wonder at the big feature of indebtedness.

That the citizens want this work continued goes without saying. That they will be inconvenienced by its discontinuance is well established. Possibly the City Council at the meeting called for Thursday night may provide a way to tide over the difficulty. If they do not they certainly should. The matter is up to them. The subject can be opened up under the head of new business with a brand new proposition or it can be acted upon under the head of unfinished business as after the defeat of the order, a reconsideration motion prevailed. But to this latter course there may be a hitch unless some special provision provides for such a course. In matters of reconsideration, under a well established parliamentary rule, only one voting with the prevailing side can call for reconsideration. On the garbage order a member with the losing side made the reconsideration motion and it was entertained. Possibly there is a special rule of the City council covering this point, but if there is it is a novelty in parliamentary rules.

DAY NURSERY

(Continued from Page One.)

It is a very pretty sight to see the little ones gathered about the tables at noon, saying a grace before touching the appetizing meal set before them. Their table manners are a silent tribute to the matron who gives especial attention to this important part of their education.

Though a young woman, Mrs. Bowker has had a wide experience with children and has won their affection and confidence and wields a loving but firm discipline over them so that their obedience and courtesy are very noticeable.

On the second floor is a play room, a nursery, a bath room and the matron's room. The play room is used on cold or stormy days, but is entirely too small for the purpose. However, the children have learned to play happily together with the toys given by friends of the Nursery.

The one sunny room has been taken for the nursery which is filled with white cribs where the youngest children have their afternoon naps.

Very soon a larger house will be necessary or a permanent home built for this helpful and beautiful work. The association has started a building fund which is as yet only a start, but surely no more worthy cause could be found to which money may be contributed than for a sanitary and suitable house for the Quincy Day Nursery.

The officers of the Association are:

President,—Mrs. William H. Doble..

Vice Presidents,—Mrs. Eben W. Sheppard, Mrs. Thomas A. Addison, Mrs. Roderick McLennen Miss Katherine Shea, Mrs. Arthur Sibley, Mrs. Arthur L. Mitchell.

Treasurer,—Mrs. Clarence Burgin.

Assistant Treasurer,—Mrs. J. Francis Merrill.

Secretary,—Mrs. Henry R. Holden.

Chairman of Visiting Committee, Mrs Frank A. Page.

Purchasing Committee, Mrs. Walter E. Simmons.

Directors,—Mrs. Samuel E. Ames, Mrs. R. H. Allen, Mrs. C. M. Bryant, Mrs. Joseph A. Dasha, Mrs. Frank S. Davis, Mrs. Henry M. Faxon, Mrs. N. S. Hunting, Mrs. Charles H. Hayden, Mrs. Ralph W. Hobbs, Mrs. E. C. Hultman, Mrs. Charles Haskins, Mrs. Alexander Hall, Mrs. John Johnson, Mrs. Fred E. Jones, Mrs. Theopholis King, Mrs. Ralph L. Lovell, Mrs. Herbert Lawton, Mrs. J. Francis Merrill, Mrs. Edward E. Mullen, Mrs. E. E. Jameson Mrs. E. G. Pratt, Mrs. Frank A. Page, Mrs. George Macfarlane, Mrs. Walter E. Simmons, Mrs. Russell A. Sears, Mrs. George E. Pfaffmann, Mrs. John F. Welch and Mrs. L. E. Witherell.

COMPLETE VOTE OF THE CITY.

(Continued from Page 1.)

DELEGATES TO STATE CONVENTION.

Ward One.	
*Charles H. Johnson,	2
*Henry P. Kittredge	2
J. H. Weeden,	1
Charles A. Ericson	1
Henry Upton	1
Clarence Burgin	1
Eben W. Sheppard	1
Henry P. Furnald	1

*—Elected.

DEMOCRATIC PRIMARIES

GOVERNOR.

Eugene N. Foss,	38	57	48	188	17	27	370
Joseph C. Pelletier,	31	29	16	150	9	29	264
Blanks	0	2	0	41	0	2	45

LIEUTENANT GOVERNOR

Edward P. Barry,	16	26	9	97	2	14	164
David I. Walsh,	48	52	52	202	22	41	417
Blanks	5	10	3	75	2	3	98

SECRETARY

Frank J. Donahue	58	70	55	254	20	48	505
Blanks	11	18	9	120	6	10	174

TREASURER

Joseph L. P. St. Coeur,	49	60	46	227	19	48	449
Blanks	20	28	18	147	7	10	230

AUDITOR

James F. Carens	48	63	49	218	19	47	444
Blanks	21	25	15	156	7	11	235

ATTORNEY GENERAL

George W. Anderson	55	63	50	217	20	47	452
Blanks	14	25	14	157	6	11	227

CONGRESSMAN 14TH DISTRICT

Edward Gilmore,	16	27	19	85	7	23	177
Richard Olney, 2nd.	43	49	41	222	15	29	399
Blanks	10	12	4	67	4	6	103

COUNCILLOR SECOND DISTRICT

Henry J. Dixon,	17	27	14	78	10	17	163
John P. Rattigan,	34	36	29	136	10	29	274
Blanks	18	25	21	160	6	12	242

STATE COMMITTEEMAN

John A. Kigen	34	41	29	167	16	30	317
Blanks	35	47	35	207	10	28	362

SENATOR FIRST NORFOLK DISTRICT

Philip P. Coveney	13	31	7	18	5	9	83
John J. McDevitt	54	46	54	340	19	45	558
Blanks	2	11	3	16	2	4	36

REPRESENTATIVE FIFTH NORFOLK

	1	2	3	Total
Michael T. Sullivan	63	82	55	200
Blanks	6	6	9	21

REPRESENTATIVE SIXTH DISTRICT

	4	5	6	Total
Charles J. McGilvray	299	19	47	365
Blanks	75	7	11	93

FOR WARD COMMITTEE

Ward One.	Ward Two.
Alfred J. LaCroix,	Thomas Griffin,
Walter M. Packard,	Edward P. Histen,
James C. Grant,	William H. Flynn,
Thomas E. Connelly,	William A. Carey,
John J. Murphy,	John H. Hart,
William Kelly,	Andrew J. Fahey,
Michael T. Sullivan	Frank J. Duffey,
Philip D. Cook,	George E. Coldewy,
Thomas J. Welsh,	John J. Feeley,
Ward Three.	**Ward Four.**
Dennis P. Donahue,	Fred L. MacDonald,
Edward H. McGinty,	Thomas J. Sullivan
Michael Donahue,	Charles C. McCue,
James Faircloth,	Edward M. Bryan,
David M. Warner,	Richard H. Joyce,
Peter Gacicia,	Harry T. Boyd,
Daniel Donahue,	John D. Smith,
Daniel J. Donahue	James M. Flaherty,
James P. Dougherty,	William C. Martell,
Ward Six.	
Thomas H. Hayes,	
Timothy J. Lyons,	
Lawrence Curtin,	
John P. McPartlin,	
Bernard Cullen,	
William McConville,	
Peter J. Colligan,	

DANGERS OF COCAINE.

Effects of the Constant Use of This Powerful Stimulant.

The most harmful of all habit forming drugs is cocaine. Nothing so quickly deteriorates its victim or provides so short a cut to the insane asylum. It differs from opium in two important ways. A man does not acquire a habit from cocaine in the sense that it is virtually impossible for him to leave it off without medical treatment. He can do so, although he rarely does. On withdrawal he experiences only an intense and horrible depression, together with a physical languor which results in a sleepiness that cannot be shaken off.

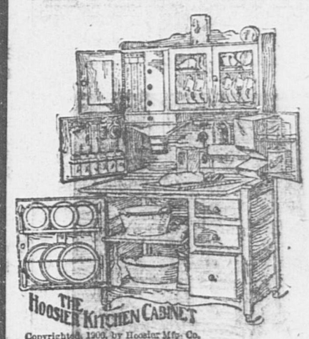
Opium withdrawal, on the other hand, results in sleeplessness and extreme nervous and physical disorder. In action, too, cocaine is exactly the opposite of opium, for cocaine is an extreme stimulant. Its stimulus wears off quickly and leaves a corresponding depression, but it confers half an hour of capability of intense effort. That is why bicycle riders, prizefighters and race horses are often doctored or "doped" with cocaine.

When cocaine gives out its victim invariably resorts to alcohol for stimulus. Alcoholics, however, when deprived of alcohol generally drift into the use of morphine.—Charles B. Towns in Century.

The man who toils for a principle ennobles himself by the act.—Theodore Parker.

☞PRATT'S BREAD costs a little more—is worth a good deal more. Ask your grocer.

FOUNDED 1836.
Capital $150,000. Surplus $200,000
"THE SECRET OF SUCCESS IS TO BE READY FOR ONE'S OPPORTUNITIES"—DICKENS.
It is not enough to know an opportunity when you see it; you must be prepared to grasp it and make it your own.
Moral: A Bank account helps you to be ready for opportunities.
Our $5 Box is Larger Than a $10 Box in Boston.
GRANITE TRUST CO.

LICENSED AGENTS FOR HOOSIER KITCHEN CABINETS


For $1
We'll deliver at once to your Home the Famous Hoosier Kitchen Cabinet and you can pay the balance $1 weekly.
A Hoosier Cabinet Saves Step
See it in our window
Everything to make Homes Cozy From Cellar to Garret. Low Prices. Easy Terms.
HENRY L. KINCAIDE & CO., QUINCY
Open Monday, Friday and Saturday Evenings.
Furniture--Pianos--Rugs--Ranges

JAMES F. BURKE & CO.
Real Estate and Insurance Agency
Savings Bank Building, Quincy, Mass.
Telephone, Quincy 385 M.
The business of the late James F. Burke will be continued under the name and style
JAMES F. BURKE & CO.
by Mrs. James F. Burke and John W. Burke, Jr.
We solicit a continuance of your business and customers may be assured of the same careful attention to every detail of their business that has been given in the past.
MRS. JAMES F. BURKE.
Sept. 21 tf



Nemo Self Reducing Corsets
Make Stout Women Slender
All Nemo Corsets are furnished with Lastikops Hose Supporters---the Supporters that wear long and never lose their original elasticity.
The Corset Shop
MISS S. E. DUNPHY
No. 8 Maple St., Quincy

If you live at
Quincy Neck
You can get the
Daily Ledger
after 3.30 P. M.
at the store of
J. S. Pierce

NEW PASTOR AND HELPMATE

Formally Received by Wollaston Congregational Church

RECEPTION WELL ATTENDED

Members of the Wollaston Congregational church and the residents of Wollaston in general flocked in large numbers, Tuesday evening, to the reception tendered Dr. and Mrs. Isaiah W. Sneath by the Ladies Benevolent society.

The many friends of the church availed themselves of this opportunity to become acquainted with the new pastor and his good wife, the result being a large and pleasant gathering of congenial people. In the assemblage were noted a number of the local clergy.

Beneath a bower of cinnamon vine stood the receiving line in which were Rev. and Mrs. Isaiah W. Sneath, Deacon and Mrs. Rufus B. Tobey, Deacon and Mrs. A. W. Thompson and eDacon and Mrs. Leon F. Besse.

In the rear of the line was a solid bank of helianthus and cinnamon vine the yellow flower blending in pleasing contrast with the green. Around the vestries were stringers of green enlivened here and there with large clusters of hydrangeas.

The ushers were: Charles L. Seavey, B. H. Bain, Dr. E. R. Johnson, Dr. A. P. Thompson, George W. Stone and Charles A. Randall.

Mrs. W. H. Streeter and Mrs. Chester J. Hogue poured tea, being assisted in serving by a bevy of young ladies, Miss Mary Broughton, Miss Francis Jones, Miss Dorothy Sayward, Miss Mertie Goodspeed, Miss Lucy Waite, Miss Avis Tobey, Miss Margaret Harding, Miss Elizabeth Sayward, Miss Blanche Thatcher, Miss Gladys Du Plessis and Miss Ruth Pease.

Instrumental selections were rendered intermittently through the evening by the Mazah Trio, Miss Grace Farrington, Miss Marion Moorhouse and Mrs. Adelaide Thomas Sutherland.

The reception committee in charge of the affair included Mrs. Mary T. Taylor, Mrs. H. G. Kingham, Mrs. W. H. Streeter, Mrs. George Perry, Mrs. George Fleming, Mrs. Amos T. Leavitt, Mrs. Albert E. Rhodes, Mrs. Chester J. Hogue, Mrs. George W. Stone.

MOVING TO THE DISTANT WEST

Mrs. John Finlayson left today for Vancouver, B. C., with her family. Mr. Finlayson and son James have been out there for about two years. Mrs. Finlayson and family now go to join them. Mrs. Finlayson was a member of the First U. P. church of this city, and was a woman ever ready to help in every good cause. She was a great favorite among her many friends. A large number of her friends were at the railway station to see her off. Quite a number of them went with her into Boston. Her many friends follow her and the family with their best wishes for a safe journey to her new home.

☞Furniture and Piano moving done right and reasonable by Kincaide & Co. 15 M. W. F. tf

☞A few loads of good hard pan gravel will be given away at 50 Glendale Road, Presidents Hill if carted away within a few days.

YOU need the Ledger every day.

GLIMPSES OF PARIS MODES.

Hats, Neckwear, Blouses and Trimmings and Embroideries.

Eureopean buyers who have been busy picking up novelties in Paris, Vienna and London came in late last month, in time to shew their goods to the throng of buyers from all over the country who are here, laying in stock for the coming season and the people who have the entre can make a pretty accurate guess at which modes are liable to catch on with the American public.

NEW HATS.

One of the first articles a woman is apt to purchase is a hat that will look smart with almost any gown now and do Yeoman's service later for knockabout wear. All the best places show a fascinating array of these, largely in new semi turban shapes, or with



4805
4807

The above designs are by The McCall Company, New York, Designers and Makers of McCall Patterns.

stiff brims and draped crowns of plush or velvet, also various "tam" shapes, some of them of very considerable spread, and all depending for their attractiveness on the color and arrangement of their coverings.

Plushes which came in for the few last Winter are shown in great profusion. White plush crowns with brims of black plush, velvet, or moire materials, are among the smartest types seen and black hats of velour, moire, silk or velvets with white bindings and trimmings are as attractive as they are practical. For those who prefer a touch of color in their headwear, there are tam shapes made of plaided velvets, or any of the styles shown made up in taupe, Havana brown, or some of the new blues that promise to be very much worn. These latter run from a dark Gobelin tint to Raven which is almost black, and there is a fancy for using a dash of the new Cyclamen red, like old time magenta—to brighten a too dull effect both in hats and dresses. Havana brown is used in this way also in combination with blue or the new purples that are often so gray in tone that one finds it difficult to name the shade. Cyclamen is especially good as a contrast with these. While a dash of the vivid green that goes by various appellations, is introduced as a contrast with almost any color.

TRIMMINGS.

Hat trimmings remain scant and high, even in ostrich garnitures and in cockade forms that shoot up directly in front or very near it. Moire silks and velvets in black and colors make smart brims, facings or crowns for the fad for using contrasting colors and materials for crowns and brims still continues modish though it has been so extensively used the past two seasons. A wisp of paradise feather falling from the side of the hat facing is still much affected by the girlish contingent and little made wings of the Mercury order are fashionable as ever.

BLOUSES AND NECK FIXINGS.

Blouses to wear with tailored skirts and suits, are decidedly tailorish and plain in their cut and stitched finishings. The mannish silk shirt will be worn all winter for school and shopping, and the same styles are repeated in light weight woolens, mostly in plain colors or stripes for occasions when a trifle more warmth is needed.

It is on the neck fixings which come in endless variety that people depend to lend variety to such waists. Robespierre collars and Directoire stocks with flaring pointed ends of lace or linen or with long turnovers that nearly cover silk except at the front of the neck, are some of the many styles shown at the neck wear counters. Any woman who is a clever copyist can make up sets of goodlooking matched fixings that will transform a plain frock or suit on very stunning, up-to-date lines, and women who can't make these or have no time can supply their needs satisfactorily at the smart shops.

EMBROIDERIES.

Embroideries are modish as ever, for nothing else gives such an air of elegance, as a handsome design worked directly on the fabric. The newest thing which is fascinating in effect and works up very easily and quickly, is in the form of raised flowers of rose or chrysanthemum type that are made from the new Sida gimp. The stems and leaves being done in the Sida floss, which has more lustre than silk, works up faster, and does not roughen in the wearing as silk embroideries are sure to do.

As a rule on dresses the embroidery is done in tones of the same color as the material, though sometimes contrasting effects are used, but whatever the color scheme the shades can be matched in the almost endless variety of dyes shown.

Rosalind May.

SHAW CONGRATULATED.

Irving L. Shaw, whose articles in the Ledger on "What's the matter with Quincy" are attracting widespread attention, was among the group at the Wollaston primaries, Tuesday evening, and many were the congratulations showered upon him for his straight-from-the-shoulder methods in dealing with the question at issue.



EVERETT M. BOWKER,
Candidate For County Commissioner

REPORTED THE WEDDING.

The Dramatic Critic Got the Job and Did the Best He Could.

In the absence of the regular society reporter the dramatic critic of the Daily Doings was detailed to cover a wedding. "I'll do the best I can," he said, "but I feel sure I shall make a mess of it."

This is what he turned in, omitting the preliminary remarks about the size of the house and the delay in beginning the performance:

"Mr. Barker, in the role of the bridegroom, acted the part in a stiff yet listless manner. He has a good stage presence, but mars the effect by a total lack of animation and an almost inaudible voice. Miss Perkins, as the bride, was much more effective. Her costume was bewildering, yet true to life. If one may venture to criticise, her effort to overcome her obvious stage fright was a trifle too evident. She was in good voice, however, and her enunciation was clear and distinct.

"It must be pointed out that both Miss Perkins and Mr. Barker were deficient in their lines and had to be prompted almost constantly by the Rev. Henry Harper, who, as the officiating clergyman, was decidedly the star of the performance."—New York Press.

WALKER AND FOSS

(Continued from Page One.)

106, the vote being Foss 370, Pelletier 264.

For Lieutenant Governor Walsh carried the city over Barry by 253.

Considering the work that Olney did in Quincy for the nomination for Congressman did not roll a large vote although defeating Gilmore by

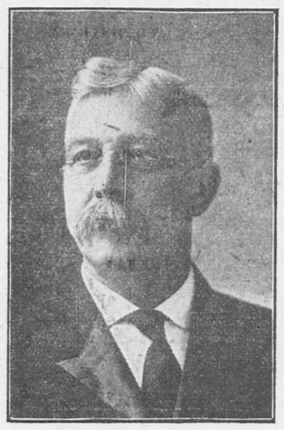


MICHAEL T. SULLIVAN.

222 votes. The vote for Olney was 399 while that of Gilmore was 177.

On the vote for Councillor Rattigan received 274 to 163 for Dixon.

For Senator John J. McDevitt had no difficulty in carrying his home city as he almost buried his opponent Coveney. McDevitt's total vote was 558,



WALTER E. PIPER,
Republican Candidate for Representative, 6th Norfolk District.

while his opponent only polled 83 votes, a majority of 475 for McDevitt.

There were no contests among the Socialists and but 16 votes were cast by that party all over the city.

The total vote of the city was 2,158 of which number the Republicans cast 1,463, the Democrats 679, and the Socialists 16.

As was anticipated the official returns were late in arriving at City Hall, and it was not far from 5 o'clock



WILLIAM J. LESLIE.
Republican Candidate For Representative, 5th Norfolk District.

this morning when City Clerk Crane turned off the lights and left for home. He was not alone in his all night vigil for with him was City Messenger Tirrell and several newspaper men, whose papers had given orders to forward the returns, no matter what the hour.

The first official returns arrived at City Hall from Ward Two, which were received at 12.40. Wards One and Five came in together at 1.40. Ward Three at 2 o'clock, Ward Six at 2.58 and Ward 4 at 3 o'clock.

HOW WOULD YOU LIKE

To { fix Your fire at night / get your breakfast with it / have a good fire left for dinner } ?

Our RED ASH STOVE
will make the above program not only possible but an absolute fact.

HOW DO WE KNOW?
WE HAVE DONE IT.

C. PATCH & SON, INC
1422 Hancock St. Quincy, Mass.

QUINCY REAL ESTATE SALES.

Charles F. Adams 2d et al to Alice C. Nottage, Bay Path and Agawam road.

Margaret T. Allen to Rosario De Bella et ux, Summer street.

Herbert S. Barker to Herbert S. Barker, Charles street.

Herbert S. Barker to Peter J. Hannon, Hollis avenue.

Edwin S. Bennett to Willa P. Craig, Berlin street.

Eunice B. Bent adm. to Fore River Shipbuilding Co., E. Howard and South streets.

Mary J. Brown, et al to Roderick L. McDonald, Kidder and Garfield streets.

Mary A. Brown tr to Michael Hart, Conant road.

John W. Chisholm to Alfred L. Simmons, Edison Park.

Milton L. Conant to Leslea P. Dyer, Atlantic.

Milton L. Conant to Everett M. Briggs, Atlantic.

Helen Dodd et al to Mary Cochran, Cummings avenue.

Wilton A. Dunham to Arthur Bates, Houghs Neck.

Wilton A. Dunham to Francis C. Lynch, Houghs Neck.

Wilton A. Dunham to George J. McKernon, Houghs Neck.

Wilton A. Dunham to Ernest E. Sodergren, Houghs Neck.

Thomas Fenno to Marie L. Woodley, Ellington road.

Michael Hart to Louise O. Tead, Conant road.

Hiram E. Hutchinson to Blanche G. Barclay et al, Henry street.

Myron L. Hutchinson to Blanche G. Barclay et al, Henry street.

John Johnson to Flora McMillan, Gilbert street.

Frederick C. Kendall to Francis J. Casey, Charles street.

Angus McMillan to John Johnson, Gilbert street.

Addie M. Nelson to Arthur C. Gardner, Chester and Berlin streets.

Daniel J. O'Brien to Samuel Tobe, Hobart and Farrington streets.

Orlando Pace to Orlindo Taddei, Ellerton road and Atherton street.

Nelson Reed to Rosa M. Caron, Common street.

Mildred D. Richmond et al to Daniel J. O Brien, Hobart and Farrington streets.

Francis G. Rose to Kittredge B. Clifford, Beal street.

Joseph Silver to Ida Wolk, Cyril street.

Margaret L. Thompson to Helen A. Curan, Littlefield street.

Panteleone Ventrici to Emidio Kello et al, Germamin avenue.

Fred W. Wood et al trs to Henry M. Granahan, Phillips street.

BRAINTREE REAL ESTATE SALES.

Maurice A. Colbert to James W. Colbert, Colbert avenue.

Abbie H. French, et al to Sarah C. Hollis.

Patrick Gilbride to Mary A. Reardon, Franklin street.

Charles C. Mellen to Hagop Kooyumjian, Pearl street and Randall avenue.

Henry S. Moody tr to Flora H. Day, Harbor Villa "B."

Mary A. Rauseo et al to Giovanni Moschella, Granite street.

Mary E. Robinson to Alice G. Meisner, Robinson avenue.

Sarah H. Swain, to Marion H. Haynes, Hayward street.

George O. Wales to Helen A. W. Stedman, Cedar street.

George O. Wales to Evelyn S. Waters, Cedar street.

MILTON REAL ESTATE SALES.

Margaret Farrell to Timothy J. Lane Reservation road.

George E. Cliffin to Charles S. Rackermann, Brush Hill road.

Walter B. Randlett to John Palisi et al Adams street.

Henry J. Russell et al exs to Edith E. Forbes, Adams street and Barnard avenue.

Harold L. Stevens tr to Jemima Bentley, Cheever street.

Mabel Stevens to Jemima Bentley, Cheever street.

A vulgar tradesman in Newport has gotten the idea that he wants his bills paid and has begun to attach the automobiles of the rich for the purpose of getting his money. He evidently does not know what a real privilege is when he sees one.—Boston Advertiser. Some of the rich people that seem to consider a bill for payment long overdue more or less of an impertinence on the part of the "vulgar tradesman" are by no means confined to Newport, R. I.—Salem News.

Rental Rates

ALPHA and UNION HALLS QUINCY CENTER

Clean—Cozy—Comfortable—Convenient

→ ALPHA HALL ←

Perfectly ventilated and very attractive for Dancing Parties, Entertainments, Banquets, etc.

Seating capacity 475.

Dancing Parties 8 to 11 P.M.	$15.00
Each additional half hour	$2.50
Entertainments seating 375	$15.00
Entertainments seating 475	$20.00
Banquets	$25.00

→ UNION HALL ←

Especially suitable for Fairs, Society meetings and small Dancing Parties.

Seating capacity 175.

Social Affairs 8 to 10 P. M.	$3.00
Each additional hour	1.00
Entertainments seating 175	5.00
Banquets of any nature	5.00

Apply to HENRY L. KINCAIDE, 1495 Hancock St., Quincy

MONEY NO ONE CLAIMS.

British Banks Have Millions That Owners Never Call For.

Twenty millions of unclaimed money are in the coffers of British banks—derelict gold which nobody owns and which the banks are naturally pleased to take care of—gold more than sufficient to pave every square foot of Cheapside with sovereigns.

Some years ago, when Mr. Goschen's conversion scheme was in the air, it was found that the Bank of England alone had nearly 11,000 of these dormant accounts. Forty of them had more than $50,000 apiece to their credit. One balance was written in six figures—$907,900. The total at the bottom of the long list was $39,248,875. This amount was very largely made up of unclaimed dividends on government stock.

For seven years the bankers keep the accounts open, prepared to pay over the balance to any who can prove title to it. This term expired, they regard the forgotten gold as their own. Five million dollars of such ownerless money went to build London's splendid law courts. The city, it is said, has more than one magnificent bank building reared from the same handy material. The Bank of England, one learns, provides pensions for clerks' widows out of such a fund.

But, whatever becomes of it, these millions of "mystery gold" are always growing, fed by man's carelessness or forgetting, their secrets hidden away in thousands of musty bank ledgers.—London Tit-Bits.

☞Anniversary Patriots of Aug. 31st on sale at Ledger Office, 5 cents a copy ready for mailing, postage 5 cents extra. Have you sent a copy to your friends?

QUINCY REGISTRY FOR NURSES

20 Whitney Road, Quincy Mass.

Will supply trained and practical nurses, attendants and nursery assistants. No charge will be made to those applying for Nurses.

Mrs. E. L. CRANE, Registrar,
Tel. Quincy 131-2

PATENTS

TRADE-MARKS and copyrights obtained or no fee. Send model, sketches or photos and brief description, for FREE SEARCH and report on patentability. 25 years experience.

Send 2-cent stamp for NEW BOOKLET, full of patent information. It will help you to fortune.

READ PAGES 11 and 12 before applying for a patent. Write to-day.

D. SWIFT & CO.
PATENT LAWYERS,
303 Seventh St., Washington, D. C.

You Will Be Delighted With

Hatchet Brand Canned Goods

The entire line is absolutely superior in every way.

Only the choicest fruits grown are used, and the method of packing them insures their coming to your table with all their freshness and superb flavor.

Strawberries, large can	25c
Strawberries, medium can	18c
Pineapple-cocktail, No. 1 can	12c

This Year's Packing.

R. E. FOY & CO.

Sept. 25-2t

Quincy Daily Ledger

FOR SALE AT

BOSTON—At South Station after 3.30 P. M.
QUINCY—Ledger Office 1424 Hancock Street.
L. A. Chapin, 1395 Hancock St.
C. F. Carlson, oppo. Depot.
Thompson's Waiting Room, City Sq.
H. P. Kittredge, City Square.
J. P. O'Brien, 1595 Hancock St.
Mrs. Madden, 16 Quincy ave.
WOLLASTON—Shunk's News Stand.
PARK & DOWNS—Branschied & Marten.
ATLANTIC—Branschied & Marten.
QUINCY NECK—Stetson Pierce, Newcomb Square.
QUINCY POINT—H. H. I. Smith, Washington Street.
Gragg's Pharmacy.
L. A. Cook, Washington Street.
E. O. Godfrey, 538 Washington St.
E. H. Lowe, Washington Street.
George E. Sprague, Cor. River St.
SOUTH QUINCY—Litchfield, Water St.
A. Pierson, 92 Granite St.
Miss G. Booth, Brooks Avenue.
BREWER'S CORNER—Emma Lark.
F. J. Pierson, 149 Granite St.
Mrs. F. H. Stanley.
WEST QUINCY—F. A. Skinner.
John C. Belanger.
HOUGHS NECK—Capt. Fosdick's.

THE WEATHER.

Forecast for Boston and vicinity:—Thursday rain in the morning, followed by clearing weather. Slightly warmer.

TOMORROW'S ALMANAC.

Sun rises	5.36
Sun sets	5.35
Length of day	11.59
Moon sets	12.00 P. M.
High water, A. M.	11.00
High water, P. M.	11.30

Days decrease 3 hours 18 minutes.

Last Quarter, Sept. 4	8.23 A. M.
New Moon, Sept. 10	10.48 P. M.
First Quarter, Sept. 18	6.34 A. M.
Full Moon, Sept. 26	6.34 P. M.

QUINCY NOON TEMPERATURES.

At 12 M. today	64 degrees
Sept. 25, 1911,	79 degrees
Sept. 25, 1910,	75 degrees
Sept. Noon Maximum, 14 years	92
Sept. Noon Minimum, 14 years.	52

UNCLAIMED LETTERS.

Letters addressed to the following persons remained unclaimed at the Quincy post office, for the week ending Saturday, September 21:

C. L. Anderson, A. W. Boynton, Mrs. P. DeRochmont, Mrs. Ellen Fallon, Patrick Foley, Miss Griffiths, Mrs. Arvi Hirvela, Mr. and Mrs. Charles Holmes, Anna Jackson, Mrs. Elvira Kinnari, Mrs. Morton S. Kimball, Fritz Kunbre, Walter Lonnie, Emery D. Mank, Sahm McIsiac, Mrs. Annie McKee, Basilio Mili, Franco Miearoni, R. Clarence Rees, Waldo Richardson, Prenta Risporta, Julia Ross, Mrs. Albert Smith, G. R. Snellgrove, Miss Lucy Van Benthysen, John Wolf, Mrs. James A. Young.

MODERN CLIFF DWELLERS.

The Hopi are divided into numerous clans, each with its own ancient traditions and ceremonies. Each clan is represented in several of the villages, and some in all. From the traditions of these clans, as well as from a study of the language, says the Christian Herald, it is evident that the present Hopi population is composite, made up of accretions from many widely separated sources. The language is classed as Shoshonean, but it contains many words of Keresan, Zuni, Ute, Navajo, Apache and Pima derivation, and many archaic words not found in any other dialect. Dr. J. W. Fewkes of the Smithsonian Institution, who is probably better qualified than any other authority to give an opinion, believes that the Hopi are the nearest modern representatives of the prehistoric cliff-dwellers of the Mesa Verde region of southwestern Colorado. By this it is not meant that the Hopi are of the same race as the cliff-dwellers, but that the Hopi have conserved the culture of the cliff-dwellers to a greater extent than have any other surviving tribes of the Pueblos.

REFUSED ROCKEFELLER JOB.

But the Cleveland Boy Who Took It Is Now Rich.

When Jeff W. Hayes, a pioneer telegraph operator, who lost his sight fourteen years ago and who returned recently to Cleveland after thirty-seven years' absence, was a boy of twelve, employed as a messenger by the Western Union Telegraph company, he refused a job offered him by John D. Rockefeller. The boy who took it is now a prominent Cleveland citizen. Hayes used to carry messages to the old firm of Rockefeller, Andrew & Flagler. There he often saw Mr. Rockefeller.

"Mr. Rockefeller stopped me one day and asked me if I would take a job as office boy with his firm," related Hayes. "He said that he would give me $3 a week. I was making $4 a week then, and I wouldn't take the place.

"The boy who took the job was Dan Leslie," added Hayes. Mr. Leslie, who is rich now, was a member of the constitutional convention and a former director of public service.

READ LEDGER ADVS.

MEXICAN VIEW GROWS DARKER

Our State Department Becomes Pessimistic

COUNTRY FULL OF BRIGANDS

Large Forces of Rebels In North Broken Up and Dissipated—But the Nation, Almost Without Exception, Is at the Mercy of Roving Bands—Charge Elder Orozco Was Mistreated as Prisoner

Washington, Sept. 25.—While the acuteness of the situation on the northern border of Mexico appears to have diminished somewhat, as the result of the dissipation of the larger rebel forces in the neighborhood of the important towns, by the government forces, reports from the country at large are anything but encouraging to those who have looked for an early return of peace.

Among the many points mentioned in the official dispatches, the only peaceful spot appears to be the state of Tobasco. As a result of the government's success over small organized armies of rebels, the state of Durango, the southern part of Chihuahua andn the western part of Sinaloa are reported to be full of bands of rebels and brigands. The presence of several other bands was reported near the line of the Mexican Central railroad, between Dinamita and Jiminez. Oaxaca is cut off from the north and is beseiged, and it is thought that the conditions in the city are serious. Cuernavaca is to all intents and purposes isolated and there is no communication with eastern Guerrero.

Activities of the formidable Zapatista revolutionists are being renewed in state of Mexico. It is true that in the capital everything is quiet, but conditions are said to be very bad in such centrally located cities as Michoician, Puebla and Vera Cruz.

El Paso, Tex., Sept. 25.—A strong protest of press and public was raised here regarding the treatment of Colonel Pascual Orozco, father of the leader of the Mexican revolution, at the hands of a United States deputy marshal and a customs guard, who marched the aged revolutionist through the streets from the station to the jail, nearly causing a riot among the hooting Mexicans who followed the prisoner.

Professional men and officials have offered to testify that Colonel Orozco was linked by handcuffs to another prisoner not of his class; that a cab was twice offered the escorting officers and was refused, and that no attempt was made to suppress insulting remarks made by hoodlums.

"My capture is merely an incident in the revolution," Colonel Orozco said. "My boy, with nearly 1500 men has entered the state of Coahuila. The revolution will go on."

Colonel Orozco was not arraigned in the local federal court. He is held on a charge of murder preferred by the Mexicon consul here, and on an old charge of arms smuggling made by United States authorities.

Juan Pedro Didapp, the revolutionary agent in Washington, D. C., arrested here will be taken to San Antonio, Texas, for trial.

RESTING ON THEIR ARMS

No Peace Signs at Bingham Copper Mines as Yet

Bingham, Utah, Sept. 25.—At the beginning of the second week of the Bingham copper strike no definite move had been made by either operators or strikers to force the issue. Renewed efforts are being made to obtain through Governor Spry a conference with D. C. Jackling, general manager of the Utah Copper company.

A development that foreshadows peace was the acceptance by the Utah Copper company of the resignation of L. G. Skliris, its Greek labor agent, whose employment has been one of the grievances of the strikers. Greek miners fired upon a group of deputies on guard at Upper Bingham. No one was injured.

Continue Death Probe

Portsmouth, N. H., Sept. 25.—Following the identification of the woman found floating in Becker's cove near here as Mrs. Richard Sears of New York, the police continued their investigation into the cause of death. According to the woman's sister, Mrs. John Hayes, the dead woman had often threatened suicide.

Italian Press Bureau

Rome, Sept. 25.—The Italian government has just established a press bureau. All the foreign papers will be read and whenever an editor says anything derogatory of Italy the bureau will try to show him he is mistaken.

China Is Aroused

Pekin, Sept. 25.—President Yuan has drafted protests to St. Petersburg against Russian activity in stirring up rebellion in Mongolia and to London against an English occupation of Thibet.

COMMERCIAL CONGRESS

Fifth Session Marks First on This Side of the Globe

Boston, Sept. 25.—With hearty expressions of welcome from nation, state, city, national and Boston commercial bodies, the fifth international congress of chambers of commerce and boards of trade began its first session, its first on the American continent, at the Copley-Plaza hotel.

On the platform were seated Secretary Nagel of the department of commerce and labor, Governor Foss, Mayor Fitzgerald, President Legrande of the international congress, Edward A. Filene and George S. Smith, ex-president of the Boston chamber of commerce and chairman of the Boston executive committee for the convention.

Several ladies, brought to this country by the delegates from countries abroad, were seated in the galleries of the ballroom.

President Canon-Legrand of the international congress was introduced as its presiding officer by Edward A. Filene, delegate of the Boston chamber of commerce and a vice president of the international congress and he as well welcomed the delegates from forty or more nations.

The session apart from the welcome was a discussion on the establishment of a fixed rate for Easter and the reform of the calendar, the regulations of international expositions and the establishment of an international court of arbitral justice for suits between individuals and foreign states.

SUCCESS OF BATTERY

Edison Train Test Encourages a Public Exhibition

West Orange, N. J., Sept. 25.—Successful tests of a three-car train of Edison storage battery cars were made on the Watchung branch of the Erie railroad, between West Orange and Forest Hills.

They have encouraged Mr. Edison to such a degree that he has arranged for a public demonstration today in a trip from the Pennsylvania station, New York, to Long Island.

ENTHUSIASTIC ARENA PROGRESSIVE MEETING

Johnson Said Mitchell Himself Wrote Labor Plank

Boston, Sept. 25.—Governor Hiram W. Johnson of California, the Progressive candidate for vice president, was given as he termed it, a "perfervid" welcome to Boston last night by a crowd of enthusiasts who only half filled the spacious auditorium of the Arena, but who gave vent to such a burst of feeling that half the crowd appeared to be on the verge of hysteria, so wild and unrestrained was the throng.

Governor Johnson said the movement which the Progressive party represented was half religious. "It is ethical and more ethical than political. Our object is to reach down to the men, women and children who labor and toil in the grime, the dirt and the mire and to lift them up so that they may have some of God's sunlight in their work. This is the human problem. It is greater than any party. It is greater than any candidate."

The name of Theodore Roosevelt, even, failed to evoke the cheering which this sentiment called forth at the end of a striking appeal for the workingman. The whole audience seemed electrified and the demonstration had all the appearance of being generated by oratory, pure and simple. Although Governor Johnson has a silver tongue, he is convincingly in earnest and appeared to be carried away by his own feelings and the zeal of those about him.

"I am told," said he, "that a gentleman who resides in your city and for whom I have the highest regard and respect, Louis Brandeis, has stated that the platform of the Progressive party is silent on the question of the right of labor to organize, or of the rights of organized labor. If this statement was made I know it was made inadvertently. The platform of the Progressive party contains a plank on organized labor that was written by John Mitchell himself. Now that this error has been publicly stated I look to see the correction made, which any fair-minded newspaper or any fair-minded man would do."

Officer Killed by Mexicans

Morenci, Ariz., Sept. 25.—Albert Mungula and Tom Campbell, deputy sheriffs of Greenlee county, were killed and Deputy Sheriff "Dutch" Keppell seriously wounded in a fight at Eagle Creek with Mexicans, who were said to be stealing and killing cattle. The Mexicans fired on the deputies from a fortified camp in the hills. Thirty special deputies have left here for the scene.

Holland Casts No Votes

Holland, Mass., Sept. 25.—This town has thirty-six registered voters. Not a single vote was cast in the primaries yesterday, even by the booth officers.

ALL TESTIMONY AGAINST BECKER

In Examination of Witnesses at Hot Springs

CITIZENS FORCE AN APOLOGY

Startling Information Given to Police Captain by Schepps, Who Said He Hid From Capture In Lieutenant Becker's Home—Met New York Detectives and Burns' Agent While In Hiding

Hot Springs, Ark., Sept. 25.—During a session of the commission appointed to examine the local witnesses from whom the Becker attorneys hoped to get statements that Sam Schepps had exculpated Lieutenant Becker, Police Captain Howell of the local police swore that Schepps, instead of exonerating the accused policeman, had quoted Becker as saying that if Rosenthal was not killed before he had a chance to appear before the grand jury that he, Becker, would do the job himself.

The most damaging testimony to Becker came out in response to questions by Mr. Whitman, following Captain Howell's testimony. Howell said that Schepps had told him that it was Becker's own money with which the assassins were paid; he said that Schepps said he had hidden in Becker's own home for a while prior to his flight from New York. Schepps, Howell added, told him that when he was hiding in the Catskills, not only detectives of Commissioner Dougherty's staff found him, but that he also met, shook hands with, and borrowed two matches from W. J. Burns' agent, who was in the Highlands looking for him. Furthermore Schepps told him that he had acted as a messenger for Becker in communicating with Rose, immediately after the murder, that he discussed the murder with Becker and that finally Becker sent word to Rose not to worry as he, Becker, would put Whitman on the wrong scent and the whole thing would blow over in three days.

The hearing was concluded and Mr. Whitman returned to New York yesterday.

The break in court when one of the local attorneys, L. E. Sawyer, representing Lieutenant Becker, called Mr. Whitman a liar, did not meet with the approval of the citizens.

A committee of prominent citizens headed by Dr. Leonard Ellis, called on Judge Sawyer and told him that they considered that it was his duty to apologize to District Attorney for the insult. Judge Sawyer, when he met Mr. Whitman, tendered the apology, which Mr. Whitman accepted.

GUIDES CONTINUE SEARCH

Will Go Through Tukerman Ravine For Keenan's Body

Bretton Woods, N. H., Sept. 25.—With practically all hope of finding John M. Keenan, the Charlestown boy lost on Mt. Washington, alive, five of the most experienced guides in this section left for a thorough search of the Tukerman ravine, where it is thought the body of the lost boy may be found.

Despite the fact that both Keenan's father and the party of which Keenan was a member have abandoned the search, a possibility that the man clad in khaki trousers and resembling the missing man's description seen several days ago, may be the Charlestown man is leading many to continue the hunt.

"SIX POWERS" ARE OUT

China Definitely Committed to Syndicate Headed by American

Pekin, Sept. 25.—The finance minister told the syndicate of the six powers he wanted $900,000 for emergency expenses. The syndicate refused it, except on its own terms. The minister immediately dipped into the first $2,500,000 installment of the A. Wendell Jackson loan, definitely committing China to the Jackson group and breaking all relations with the "six powers" syndicate.

London, Sept. 25.—The whole of the new Chinese loan offered for subscription here was underwritten at 1½ percent.

Dumba Refuses Appointment

Vienna, Sept. 25.—Dr. Konstantin Dumba, minister at Stockholm, has definitely decided not to accept the ambassadorship at Washington in succession to Baron Hengelmuller. No other candidate is yet in view.

Guild Returns to Duty

Boston, Sept. 25.—Curtis Guild, ambassador to Russia, has sailed for Europe to take up his diplomatic duties again. Mrs. Guild will remain in this country for a prolonged visit.

An Impartial Town

Mashpee, Mass., Sept. 25.—By a coincidence the vote between Benton and Walker was a tie, 9 each, and that for Foss and Pelletier was also a tie, 1 each.

The KITCHEN CUPBOARD

BEEF PIES.

ECONOMICAL methods of extending the meat flavor through other foods are found in meat pies and similar dishes in which a pastry, a cereal or a vegetable is combined with the meat.

A deep dish is the best thing in which to bake your meat pie. The dish may be lined with a biscuit or shortened pastry dough.

Sometimes the pie is covered with a potato crust. Then no lining is used.

Cold beef cut up into small pieces is generally put into these pies, although fresh meat may be used provided the pie is cooked a little longer. In such cases it is wise to cover the top of the baking dish with a plate until the pie is nearly done. Then remove the plate and allow the upper crust to brown.

Baked In a Casserole Dish.

Beef Pie.—Take one and a half pounds of beef from the flank, one large quart of potatoes cut in small cubes, two tablespoonfuls of chopped onion, one pint of water, salt and pepper to taste, two tablespoonfuls of flour. Cut the beef in small pieces, mix with the other ingredients, put in a covered casseroie dish and set in a moderate oven for an hour. At the end of that time mix a pint of flour with two level teaspoonfuls of baking powder, salt and a tablespoonful of shortening, proceeding as for biscuit, add three-fourths of a cupful of milk or water and stir quickly. Roll out to the size of the dish in the oven, remove the cover, place dough on top of the meat, cook for fifteen minutes, then cover again and cook fifteen minutes.

Individual Pastries.

Beef Turnovers.—Biscuit dough should be rolled thin and cut into circles. Then the chopped beef mixed with cold boiled rice or chopped potatoes and onions should be placed inside the circles. The filling should be seasoned with salt, pepper and a little gravy. The edges of the pastry should be moistened with white of egg and folded over, then pinched together. The tops of the turnovers may be brushed with yolk of egg before putting them into the oven. About a half hour in a hot oven is long enough to bake these. They should be served with a brown sauce or gravy.

A Meat and Vegetable Pie.

Beef and Tomato Pie.—Either fresh or canned tomatoes may be used for this. If raw, peel and slice them; if canned, pour off the juice. Put a layer of the tomatoes in the baking dish, then a layer of sliced or cut up meat. Dredge with flour, salt and pepper and so continue until the dish is full. Cover with a layer of pastry dough or bread or cracker crumbs. Bake the pie half an hour in a hot oven.

Anna Thompson

"GOD SAVE US"

Is the Cry of a Russian Editor Over Misery

Vienna, Sept. 25.—"God save us from our misery," prays the Moscow German Gazette, with disregard of the Russian press regulations which only desperation can have inspired. It continues:

"The Egyptian plagues were acute catastrophes, but there was an end to them. The Russian plagues are like a murderous, insidious fever. They destroy millions morally and physically.

"The alcohol devil takes from the workman 27 percent of his income. It brings the government $250,000,000 annual profit.

"There are 141 holidays annually. The law literally forces the workman to 'bum.'"

Succeeds Bramwell Booth

London, Sept. 25.—Commissioner F. H. Howard of the Salvation Army was appointed chief of staff, in succession to Bramwell Booth.

It's Best To Have

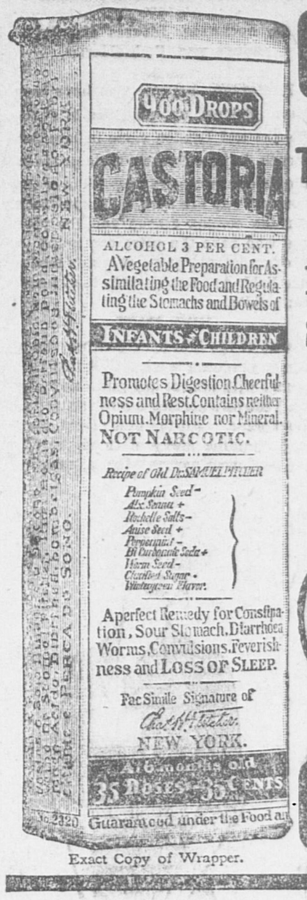
ready to use at first sign of trouble the best corrective for any disorder of the organs of digestion. The earlier you seek relief the easier it will be to get it—and the more certain it will be that the trouble will not lead to something worse. It is universally admitted that

BEECHAM'S PILLS

are the safest preventive as well as the most reliable corrective of stomach, bowel, or liver troubles. They bring about regular, natural, healthful action. All through the body—in every organ, every nerve—in actions, vigor and spirits—you will feel the benefit of Beecham's Pills—and quickly, too. You will save yourself suffering if you have this matchless aid to health

Ready On Hand

Sold everywhere In boxes 10c., 25c.



Exact Copy of Wrapper.

CASTORIA

For Infants and Children.

The Kind You Have Always Bought

Bears the Signature of Chas. H. Fletcher.

In Use For Over Thirty Years

CASTORIA

THE CENTAUR COMPANY, NEW YORK CITY.

Men Who Heard the Straw Hat Gun Go Off Are Thronging Our Hat Store

Wherever men congregate, from Hough's Neck to the Golden Gate, from Squantum to Panama, you'll find particular dressers wearing the

LAMSON & HUBBARD HAT

The Hat that has become world-famous for its up-to-dateness in style, comfortableness in fit and satisfaction in wearing excellence, the Premier of American Hats for men.

$3.00

Other good Derbies at $2 and $2.50.
Soft Hats, Fuzzy Ones, Tweeds, Etc., from $1 to $3.

Ralston Shoes, $4, $4.50 and $5.
American Lady Shoes, $3.50, $4 and $5.

GEORGE W. JONES

1 Granite St., "Just Around the Corner" Quincy

Sept. 23 -3t

WHEELER'S

The Store for Ladies' Furnishings

NECKWEAR OUR SPECIALTY

House Dresses	Hosiery
Shirt Waists	Corsets
Aprons	Gloves

Stamped Linens and Threads for working

WHEELER'S

City Square, Quincy

HOME AGAIN

FROM YOUR

VACATION

YOU WILL WANT THE

QUINCY DAILY LEDGER

SEND IN YOUR ORDER
AND HAVE IT EVERY DAY

Keziah Coffin

Author of "Cy Whittaker's Place," "Cap'n Eri," Etc.

By Joseph C. Lincoln

Illustrations by Ellsworth Young

(Copyright, 1908, by D. Appleton & Company)

SYNOPSIS.

CHAPTER I—Mrs. Keziah Coffin, supposed widow, is arranging to move from Trumet to Boston, following the death of her brother, for whom she had kept house. Grace Van Horne, ward of Capt. Eben Hammond, leader of the "Come-outer" religious sect, offers to assist her financially if she will remain. She declines. Kyan Pepper, widower, offers marriage, and is indignantly refused.

CHAPTER II—Capt. Elkanah Daniels, leader of the Regular church, offers Keziah a place as housekeeper for the new minister, and she decides to remain in Trumet.

CHAPTER III—Keziah takes charge of Rev. John Ellery, the new minister, and gives him advice as to his conduct toward members of the parish. Ellery causes a sensation by attending a "Come-outer" meeting.

CHAPTER IV—Ellery's presence is bitterly resented by Eben Hammond, leader of the meeting. Grace apologizes for her guardian and Ellery escorts her home in the rain. Capt. Nat Hammond, Eben's son, becomes a hero by bringing the packet into port safely through fog and storm. Ellery finds Keziah writing a letter to some one, inclosing money in response to a demand. She is curiously startled when informed of the arrival of Nat.

CHAPTER V—Nat calls on Keziah, and it develops that they have been lovers since youth. Daniels remonstrates with Ellery for attending "Come-outer" meeting.

CHAPTER VI—Ellery is caught by the tide and is rescued by Nat. They become friends.

(Continued from last issue.)

They entered. The dining room was dark and quiet. So was the sitting room. The clock ticked, solemn and slow. Kyan's trembling knees managed to carry him to the little hall leading from the sitting room toward the ell at the side of the house. This hall was almost pitch black.

"Here—here, 'tis," panted Kyan. "Here's the door. I don't hear nothin', do you? Listen!"

They listened. Not a sound, save the dismal tick of the clock in the room they had left. Ellery knocked on the door.

"Miss Pepper," he said; "Miss Pepper, are you there?"

Silence, absolute. Abishai could stand it no longer. He groaned and collapsed on his knees.

"She has!" he moaned. "She done it and there ain't nothin' in there but her remains. Oh, my soul!"

Ellery, now rather frightened himself, shook him violently.

"Be quiet, you idiot!" he commanded. "We must go in. Give me the key."

After repeated orders and accompanying shakings, Kyan produced a key. The minister snatched it from his trembling fingers, felt for the keyhole and threw the door open. The little room was almost as dark as the hall and quite as still. There was a distinct smell of old clothes and camphor. The minister was going after a match, and said so. In a moment he returned with several. One of these he lit. The brimstone sputtered, burned blue and fragrant, then burst into a yellow flame.

The little room was empty.

John Ellery drew a breath of relief. Then he laughed.

"Humph!" he exclaimed. "She's gone. Come into the sitting room, light a lamp, and let's talk it over."

The lamp was found and lighted at last. It's radiance brightened the dingy sitting room. The sound of wheels was heard in the lane by the front gate. A vehicle stopped. Then some one called a hurried good night. Mr. Pepper's fear returned.

"It's her!" he cried. "She's been ahuntin' for me. Now I'll get it! You stand by me, Mr. Ellery. You got to. You said you would. But how on earth did she get out—"

His sister appeared on the threshold. She was dressed in her Sunday best, flowered poke bonnet, mitts, imitation India shawl, rustling black bombazine gown. She looked at Mr. Pepper, then at the minister.

"O Mr. Ellery!" she exclaimed, "be you here?"

The Reverend John admitted his presence. Miss Pepper's demeanor surprised him. She did not seem angry; indeed, she acted embarrassed and confused, as if she, and not her brother, were the guilty party.

"I'm awfully sorry, Mr. Ellery," gushed Lavinia, removing the bonnet. "You see, I was invited out to ride this afternoon and—and—I went."

She glanced at her brother, reddened—yes, almost blushed—and continued.

"You know, 'Bishy,' she said, "Thankful Payne's cousin's home avisitin' her. He come about that cousin's will—the other cousin that's just died. He's a real nice man—her live cousin is—keeps a shoe store up to Sandwich, and I used to know him years ago. When I was over to Thankful's t'other day, him and me had quite a talk. We got speakin' of what nice drives there was around Trumet and—and—er—well, he asked me if I wouldn't like to go to ride next Sunday afternoon—that's today. And a ride bein' a good deal of a treat to me, I said I would. Thankful was goin' too, but—er—er—she couldn't very well. So Caleb—that's his name, you remember, 'Bishy'—he come round with his horse and team about ha'f past three and we started. But I'd no idee 'twas so late, I—I—meant to tell you I was goin' 'Bish, but I forgot."

"I'm so sorry I kept you waitin' supper," gushed Lavinia. "I'll get you a good one now. Oh, well, deary me! I must be gettin' absent-minded. I ain't asked you where you've been all the afternoon."

Abishai's eyes turned beseechingly toward his promised backer. Ellery could not resist that mute appeal.

"Your brother has been with me for some time, Miss Pepper," he volunteered.

"Oh, has he? Ain't that nice! He couldn't have been in better comp'ny, I'm sure. But, oh, say, 'Bishy! I ain't told you how nigh I come to not gettin' out at all. Just afore Mr. Payne come, I was in that spare room and—you remember I put a spring lock on that door? Well, when I was in there this afternoon the wind blew the door shut, the lock clicked, and there I was. If I hadn't had the other key in my pocket I don't know's I wouldn't have been in there yet. That would have been a pretty mess, wouldn't it! He! he! he!"

The Reverend John did not answer. He could not trust himself to speak just then. When he did it was to announce that he must be getting toward home. No, he couldn't stay for supper.

Miss Pepper went into the kitchen, and Abishai saw the visitor to the door. Ellery extended his hand and Kyan shook it with enthusiasm.

"Wa'n't it fine?" he whispered. "Talk about your miracles! Godfreys mighty! Say, Mr. Ellery, don't you ever tell a soul how it really was, will you?"

"No, of course not."

"No, I know you won't. You won't tell on me and I won't tell on you. That's a trade, hey?"

The minister stopped in the middle of his step.

"What?" he said, turning.

Mr. Pepper merely smiled, winked and shut the door. John Ellery reflected much during his homeward walk.

The summer in Trumet drowsed on as Trumet summers did in those days, when there were no boarders from the city, no automobiles or telephones or "antique" collectors. The Sunday dinners with the Daniels family were almost regular weekly functions now. He dodged them when he could, but he could not do so often without telling an absolute lie, and this he would not do. And, regularly, when the solemn meal was eaten, Captain Elkanah went upstairs for his nap and the Reverend John was left alone with Annabel. Miss Daniels did her best to be entertaining, was, in fact, embarrassingly confidential and cordial. It was hard work to get away, and yet, somehow or other, at the stroke of four the minister always said good-by and took his departure.

"What is your hurry, Mr. Ellery?" begged Annabel on one occasion when the reading of Moore's poems had been interrupted in the middle by the guest's sudden rising and reaching for his hat. "I don't see why you always go so early. It's so every time you're here. Do you call at any other house on Sunday afternoons?"

"No," was the prompt reply. "Oh, no."

"Mrs. Rogers said she saw you going across the fields after you left here last Sunday. Did you go for a walk?"

"Er—er—yes, I did."

"I wish you had mentioned it. I love to walk, and there are so few people that I find congenial company. Are you going for a walk now?"

"Why, no—er—not exactly."

"I'm sorry. Good-by. Will you come again next Sunday? Of course you will. You know how dreadfully disappointed I—we—shall be if you don't."

"Thank you, Miss Daniels. I enjoyed the dinner very much. Good afternoon."

He hurried down the path. Annabel watched him go. Then she did an odd thing. She passed through the sitting room, entered the front hall, went up the stairs, tiptoed by the door of her father's room, and then up another flight to the attic. From here a steep set of steps led to the cupola on the roof. In that cupola was a spyglass.

Annabel opened a window a few inches, took the spyglass from its rack, adjusted it, laid it on the sill of the open window and knelt, the glass at her eye. The floor of the cupola was very dusty and she was wearing her newest and best gown, but she did not seem to mind.

Through the glass she saw the long slope of Cannon Hill, with the beacon at the top and Captain Mayo's house near it. The main road was deserted save for one figure, that of her late caller. He was mounting the hill in long strides.

She watched him gain the crest and pass over it out of sight. Then she shifted the glass so that it pointed toward the spot beyond the curve of the hill, where the top of a thick group of silver-leafs hid the parsonage. Above the tree tops glistened the white steeple of the Regular church. If the minister went straight home she could see him. But under those silver-leafs was the beginning of the short cut across the fields where Didama had seen Mr. Ellery walking on the previous Sunday.

Slowly she moved the big end of the spyglass back along the arc it had traveled. She found a speck and watched it. It was a man, striding across the meadow land, a half mile beyond the parsonage, and hurrying in the direction of the beach. She saw him climb a high dune, jump a fence, cross another field and finally vanish in the grove of pines on the edge of the bluff by the shore.

The man was John Ellery, the minister. Evidently, he had not gone home, nor had he taken the short cut. Instead he had walked downtown a long way and then turned in to cross the fields and work his way back.

Annabel put down the glass and, heedless of her father's call, sat thinking. The minister had deliberately deceived her. More than that, he had gone to considerable trouble to avoid observation. Why had he done it? Had he done the same thing on other Sunday afternoons? Was there any real reason why he insisted on leaving the house regularly at four o'clock?

(To be Continued.)

NEGRO EMPLOYERS SHOT

Briartown, Okla., Has Never Allowed Negroes to Reside There

Muskogee, Okla., Sept. 25.—Because they imported negro cotton pickers to Briartown, where negroes have never been allowed to stay, three farmers, Sam Robinson, W. A. Larrimore and John Hilton, were shot. It is said Robinson and Larrimore probably will die. More trouble is feared and a large force of deputies has been sent to Briartown.

It is reported that citizens organized to drive the newly imported laborers out of the section, and when some of them went to the places of farmers, they found them defending the blacks. Then the shooting began.

MUST FURNISH ETTOR DETAILS

Government Has Until Friday to Comply

Salem, Mass., Sept. 25.—District Attorney H. C. Atwill must furnish more details bearing on the case of Joseph J. Ettor and Arturo Giovannitti, alleged to be concerned in the murder of Anna Lopizo during the Lawrence strike.

Judge Quinn gave his decision concerning the bill of particulars, which was asked by attorneys for the defense.

The judge directs that the district attorney before Sept. 27 shall furnish specifications as to time and places between Jan. 13 and 29 when either Ettor or Giovannitti played any part in the murder as alleged in the indictment.

Judge Quinn did not announce in his finding on the petition of Joseph Caruso, under indictment as a principal, because the prisoner's counsel was not in court. Caruso sought to have the government specify upon which of several counts in the indictment it would rely in the coming trial.

PEDAGOGUES TO QUIT

Unless Promises Made by School Board Are Kept

Grand Rapids, Mich., Sept. 25.—More than 200 grade teachers in Grand Rapids public schools have notified the board of education that, unless their salaries are increased this month, in accordance with the promises of the board last spring, they will seek employment in schools of other cites.

While not in the nature of a strike, the instructors say they are making their demand upon the board because of the continued promises of increased salaries from year to year.

The teachers' attitude has placed the school board in a peculiar position.. It has not the money to meet the salary increase demanded, as the estimates placed in the spring budget were cut by the board of estimates and council.

Many of the teachers have already written for positions with other schools in the United States.

VON BIEBERSTEIN DIES

End Comes Suddenly to Germany's Minister to England

Badenweiler, Baden, Ger., Sept. 25.—Germany's most brilliant diplomat, Baron Adolf Marschall Von Bieberstein, ambassador to London, died here after a short illness.

Baron Bieberstein was regarded as one of the most accomplished diplomats not only in Germany, but throughout the world. Since the death of Bismarck he had been considered as Germany's "strong man."

A Dark Dungeon.

About the middle of February, 1862, while in winter quarters, General Negley of Pennsylvania, who was a strict disciplinarian, was in command of the First brigade, of which the Second New Hampshire was a part. He thought the guardhouse of the Second regiment too comfortable quarters for prisoners and ordered Colonel Marston, who later won fame as a soldier, lawyer and statesman, to build a dungeon without so much as a crack or opening anywhere, so that it should be perfectly dark. The dungeon was built with four solid walls, and one day General Negley came over to inspect it. He was accompanied by Colonel Marston. "Where is the entrance," said the general, "and how do you get anybody into it?" "Oh," said Colonel Marston, "that is not my lookout. I simply obeyed your orders."

SENSATION BREWING IN RUSSELL CASE

Intimated Fresno Entitled to Name of Russell

Boston, Sept. 25.—That Fresno Dan, accepted brother of William C. Russell of Melrose, is not the long-missing Daniel Blake Russell, but that he is entitled to the name of Russell, is the declaration of Melrose people who have known the Russell family for more than fifty years.

William H. Scharton, attorney for the Dakota claimant, yesterday admitted he is prepared to call witnesses to substantiate this declaration if one or two missing links of evidence can be secured.

If the present hearing proceeds to a point where it is believed it is absolutely necessary to present this testimony in order to save for Dakota Dan his birthright, the witnesses called will tear away the veil which has enshrouded a chapter of the Russell family history, which has been closely guarded for nearly fifty years.

RELIEF FOR AMERICAN

Nichols Is Transferred From Tampico Jail to a Hospital

Mexico City, Sept. 25.—W. C. Nichols, an American fruit grower, for whose release the American ambassador, Henry L. Wilson, made a peremptory demand on Governor Matias Guerra, of the state of Tamaulipas, has been removed from the Tampico jail and again placed in a hospital under guard. Nichols is ill and his life was in jeopardy as a result of his confinement. The action was taken by order of the supreme court judge, who had previously ordered his reimprisonment, and it has relieved a situation which was fast becoming acute.

Governor Guerra acted promptly on the demand of the American ambassador and gave assurances by telegraph to Mr. Wilson that he would personally give the matter attention until it had been arranged to the satisfaction of the ambassador. In his message the governor practically admits the innocence of Nichols and says that if there has been an error in imposing sentence on the American it was due to ignorance on the part of the judge rather than persecution, as charged by the ambassador. Ambassador Wilson expressed himself as satisfied for the present, but will permit no unnecessary delay in the further proceedings, which he is confident will result in freeing Nichols.

HOW'S THIS?

We offer One Hundred Dollars Reward for any case of Catarrh that cannot be cured by Hall's Catarrh Cure.
F. J. CHENEY & CO., Toledo, O.
We, the undersigned, have known F. J. Cheney for the last 15 years, and believe him perfectly honorable in all business transactions and financially able to carry out any obligations made by his firm.
Walding, Kinnan & Martin, Wholesale Druggists, Toledo, O.
Hall's Catarrh Cure is taken internally, acting directly upon the blood and mucous surfaces of the system. Testimonials sent free. Price 75 cents per bottle. Sold by all Druggists.
Take Hall's Family Pills for constipation.

D. E. WADSWORTH & CO. Inc.

Cold Weather Has Come!

Keep the Children Warm

LET US FIT THEM TO

SWEATERS

THE SHIRT WAIST STORE

PATENTS

PROCURED AND DEFENDED. Send model, drawing or photo. for report as to patentability. Free advice, how to obtain patents, trade marks, copyrights, etc., IN ALL COUNTRIES. Business direct with Washington saves time, money and often the patent. Patent and Infringement Practice Exclusively. Write or come to us at 710 Eighth Street, near United States Patent Office, WASHINGTON, D. C.

CA·SNOW & CO.

ETHEL F. RAYMOND
Teacher of Piano
45 Upland Road, Quincy
Tel. 1796 W. Sept. 10-18t

VIOLIN LESSONS
MR. GEORGE MONK
241 Washington Street.
Particular attention given to beginners
Sept. 13-tf

M. BEATRICE LOWE
Teacher of Piano
Special Attention to beginners
495 Washington St., Quincy
Faelton System. Sept. 19-18t



FRANK A. LOCKE PIANO TUNER
Specialist on all piano troubles
Tuner in Quincy over 25 years.
Quincy office—Carlson's opposite depot.
Telephone, Quincy 52.
Wollaston Office, North's Real Estate.
Boston Office, 52 Bromfield Street
Telephone, Bellevue 876 W. Sept. 26-6m

HERBERT A. HAYDEN
Piano Tuner
Office at C. F. Pettengill's, 1391 Hancock street, Quincy.
Residence, 78 Cleverly Court, Quincy Point
Mass. Tel. Quincy. 1153 M Nov. 3-tf

LUARD & COMPANY
FLORISTS
Cut Flowers Decorative Work Potted Plants
Funeral Designs Landscape Work Pruning
341 BEALE STREET WOLLASTON, MASS.
Telephone, Quincy 645 W. 20-1m

Visiting Milliner
Experienced in all branches of work. Will be pleased to take orders in her home, or will call. Also make over materials. Hours 2 to 5 excepting Saturdays. MRS. BLOSSOM
19-6t 30 Royal St., Norfolk Downs

EMPLOYMENT OFFICE
FOR LADIES AND MEN
MRS. F. SARKINEN
45 Copeland St.; W. Quincy, Mass.
Tel. 1893 W 16-12t

PENNIMAN'S
TAXI SERVICE
Taxis and 5 and 7 Passenger Touring Cars for all occasions
C. H. PENNIMAN, Prop.
Agent for Pope-Hartford Cars
Demonstration by Appointment
Phones
Stable 207. Residence 972 W
Dec. 23-tf

Quincy Savings Bank
BANK HOURS: Every Business Day except Saturday, 8.30 A. M. to 3 P. M.
SATURDAY—8.30 A. M. to 12 M.
CLARENCE BURGIN, Treasurer.

M. MIRKIN
First-Class Upholsterer
Parlor Suits, Mattresses and Couches made to Order
All kinds of Furniture Repaired and Re-covered at reasonable prices.
67 Washington St., Quincy, Mass.
Tel. Conn. Sept. 16-1m

PAINT
YOUR HOUSE
INSIDE AND OUT WITH
DEVOE
PAINTS AND VARNISHES
PEATS WALL PAPER
HOLMES & HALL
96 Washington St., Quincy
TELEPHONE 974 W

LEWIS N. CURTIS,
PAINTER and GLAZIER
LEADED STAINED GLASS.
DECORATOR and PAPER HANGER
OLD FURNITURE REFINISHED.
Orchard Place, off Spear Street, Quincy

M. T. SULLIVAN
Real Estate Insurance
Auctioneer Care of Property
Justice of the Peace
Room 3 Durgin & Merrill Block, QUINCY

CLASSIFIED ADVERTISEMENTS

Advertisements under this head 25 words or less one time 25 cents Three consecutive insertions 50 cents. 6 consecutive insertions 75 cents.

No advertisements taken over the telephone, received by mail or at the office unless accompanied by cash.

LOST

LOST—Gentleman's gold watch on electric car between Neponset and Quincy, Saturday night. Reward if returned to A. Grer, 96 Glencoe place, Quincy. 23—3t

LOST—Lady's Pocket Book with sum of money, Sept. 20, on Granite or Hancock streets. Reward if returned to G. Holma, 289 Granite street. 21-3t

FOR SALE

FOR SALE—$250. buys a 4 passenger Holsman almost new, run less than 2000 miles, cost $1100 new. $50. buys a Stanley steamer, slightly out of repair. Call and see it at 577 Columbus Ave., Boston, Paul Skevakis. 25-3t 25, 26, 28

FOR SALE—One Medium size roll-top desk with chair. One large Turkish rocker. Cheap. 51 Faxon Road, Atlantic. Ring upper bell. 25-6t

FOR SALE—Land on Goffe St., and Upland road at low price, or I will build you a house on same to suit and sell it to you complete at extremely low figures. Call on me at once and talk it over. Don't wait, for this is the best oportunity ever offered to secure a home in a first class residential section. Charles A. Ericson, Builder, 4 Euclid avenue, Quincy, Mass. Tel. 586M 6-W-S tf

FOR SALE—Modern two family house, near Quincy Square. Easy terms. Addres O. F. Ledger Office. 21-tf

FOR SALE—My residence on Goffe street. House contains 12 rooms, 3 bath rooms. Everything in good condition ready to move in. Garage heated by hot water large enough to accommodate two large and one smaller car. Also cow barn and hen-house. Grounds are beautifully laid out and contain 63,950 square feet of land. Fine tennis court. Located in best residential district in Quincy, and house commands a fine view of the harbor which can never be shut off. Having found it necessary to move from Quincy I desire to dispose of this place and will sell at a low figure for quick sale. E. H. Angier, Ashland, Mass. 14-tf

ADMINISTRATOR'S NOTICE.

Notice is hereby given that the subscriber has been duly appointed Administrator of the estate of Mary A. Maibach late of Quincy in the County of Norfolk, deceased, intestate, and has taken upon himself that trust by giving bond as the law directs. All persons having demands upon the estate of said deceased are required to exhibit the same; and all persons indebted to said estate are called upon to make payment to:

CARL J. MAIBACH, Administrator.
Address 917, 918 Tremont Bldg. Boston, September 10, 1912.
Sept. 3t 11, 18, 25.

Commonwealth of Massachusetts.

Norfolk, ss. Probate Court.

To the heirs-at-law, next-of-kin, creditors and all other persons interested in the estate of Fannie Gardner Wilde late of Quincy in said County, deceased, intestate:

Whereas, a petition has been presented to said Court to grant a letter of administration on the estate of said deceased, to Edward A. Burkhardt of said Quincy without giving a surety on his bond. You are hereby cited to appear at a Probate Court to be held at Dedham in said County of Norfolk, on the second day of October A. D. 1912, at ten o'clock in the forenoon, to show cause, if any you have, why the same should not be granted. And the petitioner is hereby directed to give public notice thereof by publishing this citation once in each week, for three successive weeks, in the Quincy Daily Ledger a newspaper published in said Quincy the last publication to be one day at least before said Court.

Witness, James H. Flint, Esquire, Judge of said Court, this fourteenth day of September A. D. 1912.

JOHN D. COBB, Register.
Sept. 3t 18, 25, 30.

INSURANCE
Fire, Liability and Automobile
Strongest Companies. Lowest Rates
Liberal treatment in case of loss.
H. L. KINCAIDE & CO.

MAKE YOUR PURCHASES FROM LEDGER ADVERTISERS BE SURE TO READ THE ADVERTISEMENTS IN TODAY'S LEDGER

WANTED

WANTED—Lady Solicitors for new line of high grade specialties. Exceptional opportunity and good pay, permanent employment. Address, Ganito Co., this office. 25 1t

WANTED—A good lady solicitor to solicit washings for Wet Wash Laundry. Good commission to right party. Apply between 8 A. M. and 5 P. M., except Saturday, 350 Copeland street, West Quincy 24-3t

CARPENTERS WANTED—Apply at corner Billings road and Flynt street, Norfolk Downs. 24-3t

WANTED—Any young man or lady desiring pleasant employment for their leisure hours who can give satisfactory references as to their honesty and character, may secure remunerative work. For further particulars address Interprise, care of Quincy Daily Ledger. 21-tf

WANTED — Woman for general housework. Good plain cook. Four in family, no washing or ironing. $4. W. E. Kimball, 39 Standish Ave., Wollaston. 21-6t

CHAUFFEUR wanted for private car. Address stating full experience Chauffeur Ledger Office. 21-tf

TO LET

TO LET—Quincy centre, opposite Adams Academy, house on Hancock street also Linden place. All improvements, F. M. Taylor, 527 Main street, South Weymouth. Tel. 263-W Weymouth. 21-tf

TO LET—Wollaston, lower apartment in two family house 7 rooms, everything first class. Rent $25. per month. Apply 23 Standish avenue. 20-6t

TO LET—Lower flat 6 rooms and bath. All improvements, convenient to steam and electric cars. Excellent locality. Rent reasonable. Apply to P. J. Ferguson, Room 4, Durgin & Merrill Block. 20-9t

TO LET—Second floor unfurnished housekeeping apartments in large house, all improvements, laundry privilege, near trolley, adults only. $15 to $20 month. 11 Sherbrooke Ave. Braintree. 19-6t.

TO LET—The colonial house recently occupied by the late William Everett. Spacious grounds, quiet location. Modern improvements. Reasonable rent. Apply to H. M. Faxon, 17 Granite Street. 6 L-P tf

ROOM TO LET— Large desirable, newly furnished, front room. Central location, at 1187 Hancock street. 17-tf

TO LET—6 rooms and bath, upper flat. All improvements, $21. 132 Glendale road. Quincy. Nice new half houses opposite new brick school in East Braintree, 5 rooms and W. C. $15. High and dry, select neighborhood, near steam, trolley and shipyard. H. F. McIntire, Greenleaf Block. Tel. 7-tf

FOR RENT—A three room apartment, unfurnished or partly furnished. Second floor, sunny, modern improvements. Light housekeeping. Address P. O. Box 367, Quincy. 11-tf

TO LET—Private family will rent 2 unfurnished rooms for light housekeeping in large house, with verandas. Beautiful grounds, 5 minutes to depot. Fare 7 1-2c So. Terminal. References Tel. Quincy 1401 M. Aug. 28-tf

TO LET—In Revere apartment, 86 Revere road, 5 rooms and bath, steam heat, janitor service, all modern conveniences; rent reasonable to right parties. Apply to W. R. Lofgren, 19 Cottage Street, Phone 398-3. 24-tf

TO LET—Homestead estate of the late Joseph F. Berry, 1642 Hancock street. House of nine rooms with modern conveniences and a large stable. George H. Brown, Trustee, 22 Adams Building, Quincy, or 431 Tremont Building, Boston. 1-tf

TO LET—New 2-family house, 6 rooms each, all improvements, best locality. Apply 87 Merrymount road, Quincy. 8-tf

FOR RENT
Attractive 8-room Cottage on Spear Street near Public Library now occupied by Alfred H. Remick. Large hall, modern plumbing, set range, electric lights, shades, screens, etc. Rent $35 per month. Ready for occupancy Oct. 15. Apply to Miss Prescott, Ledger Office, Quincy. 20-tf L-P-O

JAMES F. BURKE
Real Estate and Insurance
AUCTIONEER MORTGAGES
Justice of the Peace Notary Public
Room 4, Savings Bank Building
Tel. 385-3 Jan. 17-tf

CARPETS
Oriental Domestic **RUGS**

Floor Coverings
OF EVERY DESCRIPTION
At Lowest Possible Prices

Established 1867
John H. Pray & Sons Co.
646-658 Washington St, Opposite Boylston St.

All Goods will be Delivered Free at Residences in Quincy
REPRESENTED IN QUINCY BY
Messrs. OTHO A. HAYWARD and WALTER J. WELLINGTON.

BROCKTON'S BIG FAIR
OCT. 1, 2, 3, 4.
The $50,000 Show!
SEE Bonita AND THE SPORTS OF ANCIENT ROME.
Horse Show—Stage Show—
Firemen's Muster—Athletic Meet—
Trot, Pace and Running Races—
Marathon Run—
Cattle and Poultry Exhibit—
Three Bands of Music—
Everything Bigger and Better than Ever.
Excursion Tickets including Admission
From Quincy 95c
THE BIG SHOW FOR THE SMALL PRICE
Sept. 21-1-st-o- 2w plw

BRIEFS

Mrs. Daniel Bruce of East Squantum street left Thursday for a trip to Montreal.

Moses Keller returned Monday from Maine where his two weeks' vacation was very enjoyably spent.

Mr. and Mrs. Thomas L. Skinner of 48 Euclid avenue are spending their annual vacation at Bethlehem, N. H.

Dr. Melvin Hole from the Metropolitan Hospital, New York, and Dr. Albert Bryant of Michigan are spending a few days at the home of the latter's uncle, Moses Keller of Billings street.

An auto party from Rhode Island journed to Atlantic Saturday to spend the week end at the home of H. G. Beeman, Botolph street. The party consisted of Mr. and Mrs. Herbert Mattson and Mr. and Mrs. H. W. Barber.

Miss Elizabeth Sayward, daughter of Mrs. Elizabeth Sayward of Belmont street, is leaving the end of the week for Tampa, Florida, whither she will accompany her uncle Hon. F. L. Wing, formerly mayor of that city. Miss Sayward will remain in Tampa during the winter and spring, returning to Wollaston in June.

IMPORTANT NOTICE.

Owing to a pressure of primary election and other matter today, the regular letter of Irving L. Shaw on Municipal conditions was unavoidably laid over until Thursday.

☞Many will be pleased to know that Frank A. Locke is still catering for Quincy business as a piano tuner. He has offices at Quincy, Wollaston and Boston with telephone connections.

PRESS LEDGER ADVS.



'Phone Quincy 1200
Chair, Boat and Yacht Cushions made to order. Carpets and Linoleum laid - Window Shades and Screens to order
FURNITURE repaired refinished
Packed for Shipment re-upholstered
Baby Carriage Wheels re-tired.
Our Work and Prices Please Particular People Try Us
HENRY L. KINCAIDE & CO.

BIRTHDAY SPRISE PARTY

Robert Pratt Given Gold Souvenirs on His Nineteenth

A birthday surprise party was tendered Robert Pratt Tuesday evening, at his home on Coddington street, the occasion being his nineteenth birthday The surprise was genuine and Mr. Pratt was presented with a beautiful gold stick pin and tie clasp suitably engraved.

Games of all descriptions were played after which a dainty lunch was served by Mrs. Pratt. The party broke up at a late hour, all wishing Mr. Pratt many happy returns of the day.

Among those present were: Rayma Baker, Harold England, Marion Baker, Ernest Lindberg, Hortense Andrews, Henry Prescott, Marion Morrison, Rupert MacFarlane, Howard Cantley, Wilma Wilson, Florence Sabian, Esther Beckford, Fred Ward and Alva Innis.

JOSEPH FELL BY THE WAYSIDE

His Thirst Got the Better of His Good Intentions

Joseph B. Mulvey of Cohasset was fined $5.16 costs in court Tuesday for drunkenness at Cohasset. After paying up he started for his home in Cohasset. When the train reached Nantasket Junction however his thirst got the better of him and leaving the train he took the electric line for Nantasket. It was not much of a day to wander about the beach but within the cosy bar rooms along Green Hill all was pleasant and inviting. Here Joseph passed the day and when he eventually reached his home he did not know whether he was going or coming. Chief of Police Thomas Bates took him in charge and this morning when he faced Judge Avery in the district court His Honor said three months in the house of correction.

Milk Quaratine Damages

Plymouth, Mass., Sept. 25.—Because the Abington board of health temporarily closed the dairy of Ansel L. Ladd by quarantine when a lad employed on the place was stricken with scarlet fever, a jury awarded Ladd $483. Ladd sued for $2000.

☞PRATT'S BREAD—always crisp, clean, pure and wholesome. Try it. Grocers.

Too Late For Classification.

ROOMS TO LET—Two furnished rooms at 65 Spear street; heated; with privilege of bath room. 25-3t

A TURNOVER REQUIRED

To Provide for the Passage of the Garbage Order

AT SPECIAL SESSION

Mayor Stone this morning sent out a call for as pecial meeting of the City Council for Thursday evening. There are three matters in the call

To receive and act on communications from the Mayor, to act on the order authorizing the Treasurer to borrow $150,000 to refund the temporary loan debt and to act on the order appropriating $2,000 for garbage.

It is quite a question as to what the vote will be on the order for $2,000 for the collection of garbage. After the most decisive vote of Monday evening when passage of the order was refused by a vote of 10 yes and 7 no, it would seem that unless some of the seven negative voters changed their mind that it would be impossible to pass theorder, even if every member of the Council was present. Under the law it takes 16 votes to pass the order. If the five members absent Monday were present and voted for the order it would only mean 15 votes which would put it up to President Hobbs to vote in the affirmative to pass the order. President Hobbs has never expressed himself in regard to his feeling in the matter so that it is a matter of guess work. The order for $2,000 is now on the table.

CHALLENGE ACCEPTED

Ex-Mayor Bryant and Commodore Bean to Debate on Taxation

As the outcome of a discussion over the present tax rate and other matters, Ex Mayor Charles M. Bryant challenged Commodore Edward A. Bean of the Wollaston yacht club to a public debate on taxation in Quincy and kindred subjects.

Commodore Bean is nothing loath but wants an admission charged and the proceeds devoted to some charitable purpose. It was suggested that the receipts be used to help out the collection of garbage.

Whether the challenge was given in jest or earnest suffice it to say that the debate would be one well worth listening to and the speakers could talk from experience.

Comodore Bean is no chicken in the political game, having been in the thick of it in Boston and another nearby city, while Ex Mayor Bryant could give cards and spades on conditions in Quincy and probably still win out.

DEPUTY PLANS VISITATIONS

The following dates have been announced for visitation in the 26th Massachusetts Masonic district by Walter S. Pinkham, of Wollaston, district deputy grand master. He will be accompanied by Past Master Charles E. Munroe of Wollaston.

October 16, Orphan Hope, East Weymouth.

October 22, Delta Lodge, Braintree.

October 23, Norfolk Union, Randolph

October 31, Rural Lodge, Quincy.

November 19, Wollaston Lodge, Wollaston.

(ADVERTISE.)

DEATHS

ELLIOT — In Saxonville, Mass., September 23, Mrs. Jane Elliot, widow of John E. Elliot. Prayers at Mt. Wollaston cemetery, Quincy, Thursday, September 26, at 10 A. M. Relatives and friends invited.

Established 1870 Telephone
JOHN HALL
FUNERAL DIRECTOR
Carriage and Ambulance Service
1485 Hancock Street, Quincy, Mass.

BOLD BURGLARS IN CITY SQUARE

Loot the Pettengill Jewelry Store of $150 Worth

EARLY MORNING BREAK

Thejewelry store of C. F. Pettengill in City Square was entered by burglars sometime after 1 o'clock this morning and jewelry to the value of $150 was carried off. The party, or parties gained entrance by removing the iron grating from one of the rear windows after which the screen was forced up. All of the very valuable goods were in the vaults but there was a lot of small articles in the cases and on the shelf. The parties evidently made a strict search for eye glass cases and eyeglasses were scattered about the floor. What little money there was in the cash register was taken and twelve solid gold bracelts, together with a lot of other goods.

It was in the vicinity of 1.30 when Officer Phillips in going to the rear of the building found one of the screens partly out. He became suspicious and keeping an eye on the building went out into Hancock street to summon Officer Olson. While waiting a slight noise was heard inside and the two officers on going to the rear of the store found that the screen which had been but partly removed when first discovered was gone altogether. An investigation showed that the store had been entered.

Police headquarters were notified and word was sent to surrounding towns and cities to look out for any suspicious parties.

Thomas B. Davenport and D. H. Cole clerks at the store were notified and came to the store. Going inside plenty of evidence was found of a visit by burglars. The floor was covered with a miscellaneous assortment of goods.

There is but little clew for the police to work upon.

ANNIE'S HENS CAUSED TROUBLE

Not That She Was Wholly Spotless in the Matter

FAMILY DISPUTE AIRED

Another neighborly dispute between the Garrity and Schatzel families of Willard street was aired in court this morning when Annie Schatzel was araigned for being a railer and brawler on complaint of Phillip Garrity. After hearing the case the court intimated that it would find Annie guilty but continued the case until Thursday morning for sentence.

The trouble this time grew out of the natural tendency of Annie's hens to wander from their own fireside to that of Phillips. According to Phillip he had some words with Annie, which to those familiar with the history of these two families in the past is nothing strange.

On this occasion it was alleged that Annie took a rake and pulled Phillip's clothes line down, clothes and all. Then to complete the job it was alleged that she let her hens out and allowed them to run at large over the nice clean clothing that was lying on the ground. Of course Phillip did not like this and made a dive for the hens. One fell into his hands and it was said that he tied "biddie" up with a string about her leg. This of course caused more hot air to flow and the ultimate result was the summoning of Annie into court.

Commonwealth of Massachusetts.

OFFICE OF THE DIRECTORS OF THE PORT OF BOSTON.

40 Central Street, Boston, September 23, 1912.

Notice is hereby given that Annie E. Youngquist, of Quincy, in the County of Norfolk, has made application to the Directors for license to build a bulkhead, in and over the tide-waters of Sachems Brook, as per plans filed with said application; and Thursday, the third day of October, at 9.15 o'clock, A. M., and this office, have been assigned as the time and place for hearing all parties interested therein.

For the Directors,
HUGH BANCROFT,
Chairman.
25-1t

GUILD TO HOLD JAPANESE PARTY

The opening party of St. Maragrets' Guild will be in the form of a Japanese party given in the parish house of Christ church on Friday evening. Each and every member is cordially invited to be present, in costume, if possible, and it is the sincere wish of the executive committee that in accordance with the pleasure and benefit received that members will do what they can to interest others in the work that the coming year may be a success.

The first business meeting will be held in the parish house on Friday evening, October 4 at 7.30 o'clock and it is hoped each member will enter into the mission spirit of the Guild and give her hearty co-operation to the financial interests of the organization.

The executive board for the year is comprised of the following members:

Rector,—Rev. Richard E. Armstrong
President,—Florence M. Ford.
Vice President,—Elizabeth G. Dickie
Secretary,—Marion Bolster.
Treasurer,—Ethel M. Schools.
Chairman Mem. Committee,—Emily Moyle.
Chairman Visiting and Flower Committee,—Ethel Osborne.

A directress will be chosen by the Guild on the evening of October 4th.

—The city of Denver will not permit hereafter any of its employees to have their salaries attached. It was found that some of the men were borrowing money from the loan companies and allowing the companies to collect their salaries. The city does not approve of the practice, and a discharge will be the penalty of the employee who disobeys in future.—Taunton Herald.

New York, New Haven and Hartford R. R.

In effect June 2, 1912

The letters in the same line as the figures below stand for different stations and indicate that trains stop as follows.

a	Wollaston	f	Harrison Square
b	Norfolk Downs	g	Savin Hill
c	Atlantic	h	Crescent Avenue
d	Neponset	i	South Boston
e	Pope's Hill	r	Quincy Adams
*	Saturdays Only	†	Except Saturday

Exp.—Express train.

TO BOSTON			FROM BOSTON		
Leave	Stop	Arrive	Leave	Stop	Arrive
r 5 14	abcdefghi	5 41	5 45	ihgfedcba	6 14 r
r 6 16	abci	6 35	6 12	ihgfedcba	6 39 r
r 6 33	e	6 49	6 30	a	6 47
r 6 40	abcf	7 00	7 15	hgfedcba	7 41 r
r 7 08	abcd	7 30	7 41	a	7 58
r 7 25	d	7 42	7 45	e	8 03 r
r 7 33	Exp	7 48	8 35	ea	8 52
r 7 42	ab	8 00	8 42	b	8 59
7 57	a	8 13	9 10	fedba	9 32 r
r 8 09	abcd	8 31	9 45	a	10 01 r
r 8 30	a	8 46	10 15	ihgfedcba	10 41 r
r 8 53	ad	9 10	10 55	Exp	11 10
r 9 15	abc	9 33	11 15	hgfedcba	11 41 r
r 10 03	a	10 20	11 50	a	12 07
r 10 19	abcdefghi	10 45	12 15	hgfedcba	12 41 r
11 12	a	11 28	12 37	a	12 54
r 11 24	abcdefgh	11 50	12 50	Exp	1 05
12 04	a	12 20	1 11	edcba	1 32 r
r 12 25	abcdefghi	12 52	*1 31	a	1 49
r 1 20	a	1 37	*1 41	Exp	1 56 r
2 04	a	2 20	1 45	a	2 01
r 2 19	abcdefgh	2 45	*1 48	cba	2 07 r
r 3 13	Exp	3 28	*2 08	Exp	2 22
4 04	a	4 20	2 15	fedcba	2 37 r
r 4 25	abcdefgh	4 52	2 35	Exp	2 50
5 06	Exp	5 20	3 15	hgfedcba	3 40 r
r 5 30	abcdefg	5 55	3 45	a	4 02
6 12	a	6 30	4 12	fedcba	4 34 r
7 05	b	7 22	4 41	c	4 58
r 7 22	Exp	7 37	†4 57	a	5 11
7 29	ab	7 46	†5 14	a	5 31
r 8 07	abcdef	8 30	5 24	a	5 42
r 9 10	abc	9 28	†5 31	dcb	5 50 r
10 04	a	10 20	5 43	a	6 10 r
r 10 07	abcdef	10 30	5 55	fedcba	6 21 r
r 11 25	abcd	11 45	6 14	Exp	30 r
			6 31	ecba	6 52 r
			7 00	fedcba	7 24 r
			7 12	a	7 29
			8 05	ba	8 23
			9 25	dba	9 46 r
			10 35	fedcba	11 01 r
			11 10	fedcba	11 35 r
			11 30	ba	11 49

SUNDAYS

r 7 43	abc	8 03	6 30	ba	6 48 r
8 30	Exp	8 45	8 45	ihgfecdba	9 13 r
8 34	abc	8 52	9 05	Exp	9 21
r 8 46	bcdefghi	9 13	10 15	ihgfedcba	10 42 r
r 9 13	abc	9 33	12 15	ihgfedcba	12 42 r
9 31	a	9 47	12 45	Exp	1 01
10 23	ac	10 40	1 30	ihgfedcba	1 57 r
11 00	Exp	11 17	2 15	hgfedcba	2 42 r
r 11 16	abcdefghi	11 43	2 45	a	3 02
1 02	Exp	1 17	3 15	ihgfedcba	3 42 r
r 1 16	abcdefgh	1 43	4 27	cba	4 48 r
r 3 10	abc	3 30	5 15	ihgfedcba	5 42 r
r 4 16	abcdefghi	4 43	6 15	ihgfedcba	6 42 r
r 5 07	abc	5 27	7 00	cba	7 19 r
r 6 16	abcdefghi	6 43	8 15	ihgfedcba	8 41 r
r 7 16	abcdefghi	7 42	8 50	Exp.	9 05 r
r 8 16	abcdefghi	8 43	9 30	ihgfedcba	9 57 r
9 05	a	9 22	10 45	cba	11 04 r
r 10 46	abc	11 05			
r 11 01	abc	11 20			

West Quincy for Boston (stopping at East Milton)—6.22, 6.56, 7.16, 8.03, 8.10, 9.07 10.08, 10.58, A. M. 12.08, 1.19, 2.08, 3.18, 4.08, 5.12 6.06, 7.19, 8.59, 11.13 P. M. **Sundays**- 8.19, 9.20 A. M. 12.59, 5.14, 6.59, 11.02 P. M.

Boston for West Quincy (stopping at East Milton)—6.35, 7.27, 8.20, 9.35 10.25, 11.35 A. M. 12.25, *1.20, 11.35, 2.45, 3.35, 4.35, 5.22, 5.47, 6.13, 7.20 9.10, 11.20 P.M. **Sundays**- 8.58 A.M 12.38, 4.37, 5.37 10.15 P. M.

Montclair for Boston 6.29, 7.23, 8.17, 10.14, A. M. 12.14, 1.25 4.14, 5.20, 6.12, 7.26, 9.06, P. M. **Sundays** - 8.26, 9.26, A. M. 1.06, 5.21, 11.09 P. M.

Boston for Montclair 9.35, 10.25, 11.35, A. M. 12.25, 1.35, 2.45, 3.35, 4.35, 5.22 †5.47, 6.18, 9.10 11.30 P.M. **Sundays**- 8.58 A. M. 12.38, 4.37, 5.37, 10 15 P. M.

A BASE BALL EXPRESSION.



He Ambled Home with a "Run."

Bay State Street Railway Company
TIME TABLE

In effect June 2., 1912.

(Subject to change without notice.

Leave QUINCY for

Braintree, 6.15, 6.50 A. M. and every 30 minutes to 10.50 P. M. **Sundays** 7.50 A. M., then same as week days **Return,** leave **Braintree,** 6.25 A. M and every 30 minutes to 10.25 P. M **Sundays,** 7.55 A. M. and then same a week days.

Brockton, 6.15, 6.50 A. M., and every 30 minutes to 8.50 P. M., then 9.50 P M. **Sundays,** 7.50 A. M., then same a week days. **Return,** leave **Brockton** 6.20, 7 A. M., and every 30 minutes t 9.30 P. M. **Sundays,** 8 A. M. then sam as week days.

West Quincy and **East Milton,** 5.3 5.50, 6.10 A. M., and every 20 minute to 11.10 P. M. (**Wednesdays** and Satu days, 11.50 P. M.) **Sundays,** 6.50 A. M then same as week days. **Return** leave **East Milton,** 5.55, 6.15, 6.45 A M and every 20 minutes to 11.45 P. M (**Wednesdays** and **Saturdays,** 12.1 midnight.) **Sundays,** 7.25 A. M., then same as week days.

East Weymouth, 6.00, 6.15, 6.35, 7.05 7.35, 8.05, 8.35, 9.05 A. M. then 5, 25, 35 and 55 minutes past each hour to 11.05, 11.50 P. M. **Sundays,** 7.35 A. M. then same as week days. **Return,** leave **East Weymouth,** 5.55, 6.15, 6.45, 7.00, 7.15, 7.45, 8.15, 8.45, 9.15, 9.30, 9.45 A. M. then on the hour, 15, 30 and 45 minutes past each hour to 11.15 11.45 P. M. **Sundays,** 7.45 A. M. then same as week days.

Houghs Neck, Week days except **Saturday,** 5.20, 5.35, 5.50, 6.10 A. M., every 15 minutes to 7.40 A. M., every 30 minutes 4.40 P. M., every 15 minutes to 7.10 P. M., every 30 minutes to 11.10, 11.50 P. M. **Saturday,** 5.20, 5.35, 5.50, 6.10 A. M., every 15 minutes to 7.40 A. M., every 30 minutes to 11.10 A. M., every 15 minutes to 10.40, 11.10, 11.50 P. M. **Sunday,** 6.50, 7.40 A. M., every 30 minutes to 10.10 A. M., every 15 minutes to 10.40, 11.10 P. M. **Return** leave **Houghs Neck.** Week days, except Saturday, 5.45, 6.05 A. M., every 15 minutes to 8.05 A. M., every 30 minutes to 5.05 P. M., every 15 minutes to 7.35 P. M. every 30 minutes to 11.35 P. M., 12.10 midnight. **Saturday,** 5.45, 6.05 A. M. every 15 minutes to 8.05 A. M., every 30 minutes to 11.35 A. M. every 15 minutes to 11.05, 11.35 P. M., 12.10 midnight. **Sunday,** 7.20, 8.05 A. M., every 30 minutes to 10.35 A. M., every 15 minutes to 11.05, 11.35 P. M.

Nantasket, 9.25 A. M., every 30 minutes to 9.25 P. M. **Sunday,** 9.25 A. M., then same as week days. **Return,** leave **Nantasket** 10.45 A. M., every 30 minutes to 10.15 P. M., then 11.00 P. M. **Sundays,** 10.45 A. M., then same as week days.

Neponset via Hancock Street,—5.4 6.20, 6.50 A. M. and every 30 minutes o 10.50 P. M. then 12.50 midnight. **Sundays,** 6.50 A. M. then same as week days. **Return,** leave **Neponset,** 6.40 7.10, 7.40 A. M. and every 30 minutes to 11.10 P. M. then 12.35 midnight. **Sundays,** 7.40 A. M. then same as week days.

Neponset via Wollaston—6.03, 6.33, 7.03 A. M. and every 30 minutes to 11.03 P. M. then 11.20, 11.50 P. M. **Sundays,** 7.03 A. M., then same as week days. **Return,** leave **Neponset,** 6.25 6.55, 7.25, A. M. and every 30 minutes to 11.25 P. M. then 11.42 P. M. an 12.12 midnight. **Sundays,** 7.25 A. M then same as week days.

Neponset, via Norfolk Downs, 6.2 6.55, 7.25, 8, 8.30 A. M. and every 30 minutes to 10 P. M. (**Wednesdays** and **Saturdays,** 11 P. M.) **Sundays,** 7.30 A M. then the same as week days. **Return,** leave **Neponset,** 7, 7.30 A. M. and every 30 minutes to 10.30 P. M. **Wednesdays** and **Saturdays,** 11.30 P. M.) **Sundays,** 8 A. M. then same as week days.

Weymouth Landing, 5.20, 6.00, 6.20 6.55, 7.25 7.55 A. M. then every 30 minutes, until and including 10.55 P M. **Sundays,** 7.25, A. M. then same as week days. **Return,** leave **Weymouth Landing,** 5.45, 6.15, 6.40, 7.15 7.45 A. M. then every 30 minutes until and including 11.15 P. M. **Sunday** 7.45 A. M. then same as week days.

Leave NEPONSET for

Nantasket, 9.05 A. M. every 30 minutes to 9.05 P. M. **Sunday,** 9.05 A. M. then same as week days. **Return,** leave **Nantasket,** 10.45 A. M. every 30 minutes to 9.45 P. M. **Sundays,** 10.45 A. M. then same as week days.

Squantum, 6.25 A. M. every 30 min. to 7.25 P. M. then 8.35, 9.35, 10.35 P. M. **Wednesdays** and **Saturdays,** 11.30 P. M. **Sundays,** 7.35, 8.35 8.55 A. M., every 30 minutes to 9.55 P. M. **Return,** leave **Squantum,** 6.00 A. M. every 30 minutes to 8.00 P. M., then 9.00, 10.00, 11.00 P. M. **Wednesdays** and **Saturdays,** 1150 P. M. **Sundays,** 7.15, 8.00, 9.00 A. M. every 30 minutes to 10.30 P. M.

THOMAS GAMMON,
Superintendent.

REVISED FIRE ALARM

7 Corner Farnum and Edison Streets.
12 Palmer Street, opposite Bakers.
13 Corner Shelton Road and Sea Sts.
14 Church turn-out, Manet Avenue.
15 Germantown, Sailors' Snug Harbor.
16 Sea Street, near Rock Island Road.
17 Sea street, near Dunham's.
18 Sea and Palmer streets.
19 Rock Island.
21 Corner Whitwell and Granite Sts.
23 Hancock Street, near Hall's stable.
24 Whitwell Street, near Hospital.
25 Corner Newcomb and Canal Sts.
26 Hancock, opposite City Hall.
27 Corner Elm and Washington Sts.
28 Corner Greenleaf and Hancock Sts.
29 Corner Butler Road and Putnam
31 Phipps Street, near Payne Street.
32 Independence Avenue and Franklin
34 Corner High and Franklin Streets.
35 Corner Hancock and School Streets.
36 Junction Pleasant and Quincy Sts.
37 Corner Franklin and Water Sts.
38 Corner Liberty and Plain Sts.
39 Corner Penn and Liberty Streets.
41 Corner School and Granite Streets.
42 Corner Copeland and Granite Sts.
43 Corner Common and Copeland Sts.
45 Corner Crescent and Willard Sts.
46 Copeland and Furnace avenue.
47 Corner Bates Avenue and Grove
48 Corner Robertson and Willard Sts.
49 Corner Doble and Willard Streets.
51 Tubular Rivet Factory.
52 Elmwood Avenue and Farrington.
53 Winthrop and Warren Avenues.
54 Hancock Street,, near Elm Avenue.
56 Beale, opposite Wollaston Hotel.
57 Corner Beach and Willow Streets.
58 Corner Beale and Adams Streets.
59 Beale Street and Central Avenue.
61 Squantum and Hancock Streets.
62 Corner Atlantic and Hancock Sts.
65 Hancock Street, near Atlantic depot.
66 Billings Street and Newbury Ave.
(D) Combination No. 2 House.
65 Faxon Road and Squantum Street.
66 Prospect and Billings.
67 Corner Atlantic and Squantum Sts.
68 Squantum.
69 Montclair.
71 Corner Mill and Washington Sts.
72 Washington Street, corner South.
73 Corner Winter and Howard Sts.
74 Corner River and Washington Sts.
75 Corner Main and Sumner Streets.
76 Washington corner Wharf.
76 (D) Power House, Q. & B. St. R'y.,
78 Fore River Ship Building Works.
112 Sea street near Willows.
113 Post Island.
114 Engine House. Hougks Neck.
116 Centre road and Darrow Street.
117 Great Hill, Hough's Neck.
119 Rockland and Rhoda, R. I.
121 President's Hill.
122 Chestnut Street and Revere Road.
123 Hancock Street, near Car Barn.
124 Corner Goffe and Adams Streets.
126 Russell Park.
136 Brook Road and Water Street.
138 Corner Brooks Avenue and Centre
143 Station Street.
147 Granite Railway Yard.
151 Billings Road and Beach Street.
152 Corner Billings and Rawson Roads.
153 Farrington near Wol. Foundry.
154 Wollaston Ave. near Sailors' Home.
155 Warren Avenue, near Newton St.
161 Newport avenue opp. Foundry.
171 Whicher's factory, Union Street.
172 Corner Glencoe place and New Rd.
173 Newcomb Square, Quincy Avenue.
174 North, bet. South and Washington
175 Quincy Avenue, near Mrs. Baxter's.
221 Glendale road and Bedford Street.
223 Washington and Foster.
224 Corner Adams and Whitwell sts.
225 Field and Brackett street.
226 Dimmock and Upland road.
227 Hancock and Chestnut streets.
228 Edgemere Road and Putnam St.
242 (P) City Hospital.
272 Corner Washington and Pray Sts.
273 (P) Baker Basin.
321 Intervale Street and Brook Avenue.
324 Adams St., near Whitwell St.,
331 Franklin and School.
332 Federal and Independence aves.
412 Corner Willard and West Streets.
413 Buckley and Arthur
431 Rogers Street, off Hall place.
432 Willard and Furnace avenue.
435 Reardon and Barry Streets.
441 Smith Street, rear C. H. Hardwick's
442 Quarry Street, near Hitchcock's.
443 Corner Hayden and West Streets.
445 Corner Quarry and Common Streets.
446 Opposite Willard School, Copeland.
512 Grand View and South Central Ave.
513 Foot Beach Street.
515 Quincy Mansion School.
524 Berlin and Woodbine.
552 Brook and Granger.
553 Belmont and Warren avenue.
612 Hancock Street and Billings Road.
613 Hayward opp. Gear Works.
614 Glover avenue and Newbury avenue
615 Oak and Walnut.
617 Squantum and Huckins avenue.
712 Broadway and Commonwealth ave.
718 (P) Johnson's Lumber Yard.
721 South and Chubbuck.
722 Washington and Union.
723 South and Clairmont Avenue.
725 South and Wantrop park.

D—Duplicate. P—Private.

For brush and grass fire, send word by telephone or otherwise, to the nearest Fire station.

SIGNALS—Fire Department.

Ten (10) blows followed by Box number—Second alarm.
Twelve (12) blows, followed by Box number—General Alarm
Four (4) blows—Special call for Hose No. 1.
Two (2) blows—Recall.
Three (3) blows—Chief Engineer's call.
One (1) blow, 7 A. M. and 5 P. M.—Fire Alarm test.
2-2 three times—No school.
4-4-4—Military call.
Seven (7) blows—Electric Light Co. to shut off current.
3-3-3—Police call.
Lost Child call. 5-5-5—then one ound of the Box nearest to where the lost child lives.
Six (6) blows—Superintendent Water Works call.
Two (2) blows, 8.55 P. M.—Curfew Law.
132—Out of City Call, Braintree.
135— " " " Weymouth
158— " " " Milton.
169— " " " Boston.

THE QUINCY DAILY LEDGER

LARGEST **GUARANTEED** CIRCULATION IN THE CITY

Vol. 27 No. 226 | QUINCY, MASS., THURSDAY EVENING SEPTEMBER 26, 1912 | PRICE TWO CENTS

POLITICS PLAY BIG PART IN OUR CITY GOVERNMENT

The Contention of Mr. Shaw in His Seventh Letter Upon Municipal Matters

Claims City Officials Exceeded Authority on Some Bills

The seventh letter by Irving L. Shaw appears today, and will no doubt be perused with as much interest as its predecessors. The letter is as follows:

Editor of the Ledger:

Ever since beginning the investigation of the question "What's the matter with Quincy?" the one answer which has suggested itself more persistently than any other has been that POLITICS plays an altogether too prominent part in our city government. By this I do not mean "party-politics" simply—although we must admit that it is a far cry from the broad, fundamental principles and policies with which the state and national governments are concerned to the purely local and relatively simple business administration of our community affairs—but "politics" in the vulgar, meaner sense of the term.

Almost the first lesson one learns when he becomes initiated into the mysteries of Quincy's public affairs, is that our city is not in reality governed by the people, as he had hitherto fondly believed, and not necessarily by the men we may have elected to office alone, but by a sort of "political ring"—a handful of self-seeking, political schemers,—who are adroit to induce the people to believe they are governing themselves, while actually such is far from the case.

Our system of elections is such, that, while the people sleep on their rights, it is quite easy for such a "ring" to keep the whip-hand by pre-

(Continued on Page Two.)

INDIFFERENCE AND NEGLECT

Spells Danger to the World's Missionary Work

CHINA LOOKS FOR AID

The Women's Missionary society, of Bethany church, held its first fall meeting at the residence of Mrs. Eben W. Sheppard, Greenleaf street, with a large number present. In the absence of the president, Mrs. Charles W. Miller, Mrs. L. E. Wetherell, vice-president, presided, and read a letter from Mrs. Miller, who extended her greetings of love and interest, and hoped the coming years of the missionary society would be a most prosperous one.

The devotional exercises, were conducted by Mrs. Benjamin A. Willmott in an impressive manner.

Miss Gertrude Allen sang a group of songs accompanied by her sister, Miss Olive Allen, which were greatly enjoyed.

The speaker of the afternoon was Mrs. Charles Crane of Braintree, a close friend of the hostess. Mrs. Crane said in part: "During the summer we attended a conference of christian workers at Northfield, and one evening had the privilege of listening to Dr. John R. Mott, who has

(Continued on Page Three.)

WEDDED UNDER WEDDING BELL

Troupe - Warmington Nuptials Very Pretty Home Affair

As a large wedding bell swung gently to and fro over the heads of Walter D. Tropue and Miss Mary E. Warmington, Rev. James A. Matheson of the First Presbyterian church pronounced the words which made them man and wife. The ceremony took place Wednesday evening at the home of the bride's parents, 80 Pleasant street.

The bride is the daughter of Mr. and Mrs. E. J. Warmington and was given away by her father. The groom is the son of Mr. and Mrs. S. Troupe and is a well known ball player.

The best man was William Troupe and the bride was attended by Miss Muriel Tregaskis. The ushers were Ernest Warmington, Edward Warmington and Wallace Troupe.

The bride was dressed in white satin and silk lace over-skirt and carried a bouquet of bridal roses and lilies of the valley. The bridesmaid wore pink satin and carried a bouquet of white carnations.

A reception followed at the home and the couple were assisted in receiving by their parents. Potted plants and white crepe furnished the decorations. After a honeymoon trip they will reside at 55 Presidents avenue.

TWO NEW HALLS
IN THE BEST LOCATION IN QUINCY

The New Colonial Hall
Hancock Hall
Hancock Building, City Square

The former District Court Room is being changed into "The New Colonial Hall" with ante-rooms, complete stage, scenery, an excellent floor for dancing, and everything of the best. "The New Colonial Hall" will be decidedly larger than the former "Colonial Hall" which is now being used for offices. The seating capacity will be something over 250.

The former Probate Court Room is being changed into "Hancock Hall" with merely a platform, but with an excellent floor for dancing and everything of the best. The seating capacity will be something over 150. This hall will be especially adapted for small meetings and even for committee meetings.

The prices are very reasonable with special prices for afternoons. Bookings are being made NOW.

QUINCY REAL ESTATE TRUST
Greenleaf Block, Quincy

STARTLING STATEMENT BY REV. WILLMOTT AT MEN'S CLUB

Not Easy to Live Clean Life in Quincy Because of So Much Deviltry

Interest Should Extend Beyond Front and Back Yards

"It is not easy for a man to live a clean life in Quincy, there is too much deviltry going on" according to Rev. Benjamin A. Willmott, pastor of the Bethany Congregational church. "Club life in churches, men's clubs in particular can do more good than anything else." The statement was made at the first meeting of the representatives of men's clubs of the city at the Washington street Congregational church Wednesday evening. The speakers were Councilman Albert M. Murray, president of the Men's Club of the Wollaston M. E. church, Rev. Benjamin A. Willmott of the Bethany church, Paul R. Blackmur of the First church club, and president Mann of the Wollaston Congregational church club. Mayor Stone closed the program for the Washington street club of which he is a member.

Rev. C. P. Marshall thanked the speakers for being present at their first open meeting and called for a rising vote of thanks. A musical program was furnished by the club orchestra, with a song by John Miller. John Henry, president of the club presided.

Councilman Murray said that as far as he knew there was no public sentiment connected with the actions of a councilman. The interest of the majority of citizens has not been strong enough to form a real public opinion.

"Our interest should extend beyond our own front yards, or better still, the back yard, that is where the garbage question seems to touch. Too much ward line is a menace to the city. Citizens should make criticism and offer suggestions. They should make their dissatisfaction known. City affairs should be brought into the club and a legislative committee should be appointed to report to the club on all public questions. Invite candidates to present their views to you. Do all you can to be a power in moulding public opinion, and if things go wrong blame yourself for it and it will develop civic interest more than anything I can suggest."

Mr. Mann spoke on the social life aspect and said that it depended upon our degree and knowledge, and intelligence is one of the needs of social life.

"Cooperation will do more than anything. If the taxpayer needs to

(Continued on Page Three.)

LANGELIER TO ASK RECOUNT

Hope Held Out by Holbrook Report Destroyed

COMPLETE VOTE DISTRICT

Ex-Representative L. F. R. Langelier who was defeated at Tuesday's primaries for Republican Senatorial nomination by Roger Wolcott of Milton by 17 votes will ask for a recount. With such a small margin Mr. Langelier is justified in asking for a recount as it would require a change of but nine votes to give him the nomination.

It was reported Wednesday that an error occurred in reporting the vote of Holbrook and that Mr. Langelier shouldh ave been credited with 21 votes instead of 1 which if correct would have given Mr. Langelier a plurality of 3 votes. An investigation however showed that the returns as first reported from Holbrook were correct.

The vote of the district for all candidates for the Senatorial nomination is as follows:—

REPUBLICAN

	Campbell,	Langelier,	Wolcott
Quincy	75	958	345
Braintree	13	26	88
Canton	15	44	116
Hyde Park	234	43	119
Holbrook	16	1	43
Milton	15	47	289
Randolph	5	15	31
Weymouth	36	76	196
Totals	409	1210	1227

DEMOCRATIC

	Coveney	McDevitt
Quincy	83	558
Braintree	34	39
Canton	56	39
Hyde Park	450	34
Holbrook	34	31
Milton	23	53
Randolph	103	104
Weymouth	81	83
Totals	864	991

READ LEDGER ADVS.

Buy a Sweater Before Jack Frost Gets You

For automobiling, sailing or other sports you'll soon need a good warm sweater.

You can buy them with a collar or without.

They're good warm fellows and will last you several seasons.

Children's Sweaters $1 to $3
Men's Sweaters $3 to $7.50

Men's New Ties for a New Autumn

It is not flattering for a man to be recognized by his ties, unless it is for their variety and beauty. This is the season for replenishing neckwear, and here is the place where for **50c** a man will find any good style tie he wants.

GEORGE W. JONES
1 Granite St., "Just around the corner" Quincy
Sept. 26-3t--o-28-1w

ANOTHER BREAK IN CITY SQUARE

Empty Coat Hooks and Open Window Testimony

OF MARAUDERS' VISIT

Another burglary in City Square was reported to the police this morning. This time it was the store of Joyce Bros., on Granite street. Entrance was made through a rear window but just what was taken is a matter of doubt. Mr. Kennedy the manager says that three clothes hooks in the front part of the store which contained overcoats were empty this morning. He could not say positive however that the coats were missing. Nothing else in the store was disturbed and the only evidence of the visit was the open rear window and the vacant coat hooks.

SANDBERG FOR TAX COLLECTOR

Oscar S. Will Take the Job Vacated by Mr. Child

HIS SELECTION A SURPRISE

Mayor Stone announced this morning that he had appointed Oscar S. Sandberg as Tax Collector in place of Herbert S. Child, resigned and that he would assume the duties of the office on October 1.

The appointment came as a surprise to Mr. Sandberg who was not aware that he was being considered until called into the Mayor's office Wednesday morning and tendered the appointment. Mr. Sandberg took the day to think it over and this morning informed the Mayor that he would accept.

Mr. Sandberg was born in Helsingberg, in the southern part of Sweden, November 6, 1881. He received his education in the public schools of his native town and then entered the jewelry store of his father where he mastered the watchmakers trade. He came to America in 1898 and immediately came to Quincy where he has since made his home. Shortly after coming to Quincy he opened a jewelry store with his brother Adolph at Brewer's corner where they remained until ten yeas ago when they removed to the Faxon block in City Square where they are now located.

Mr. Sandberg said this morning

(Continued on Page Six.)

BROCKTON'S BIG FAIR

OCT. 1, 2, 3, 4.

The $50,000 Show!

SEE Bonita AND THE SPORTS OF ANCIENT ROME.

Horse Show—Stage Show—
Firemen's Muster—Athletic Meet—
Trot, Pace and Running Races—
Marathon Run—
Cattle and Poultry Exhibit—
Three Bands of Music—

Everything Bigger and Better than Ever.

Excursion Tickets including Admission
From Quincy 95c
THE BIG SHOW FOR THE SMALL PRICE

Sept. 21-1-6t-o- 2w plw

FAILED TO REPORT NOISE IN JEWELRY STORE TO THE POLICE

If This Had Been Done the Pettengill Burglar Would Have Been Bagged

Trio in Auto Seen Racing Towards Boston at 3 O'clock

In the light of what Officer Phillips, says it is evident that the burglars who entered Pettengill's jewelry store Tuesday night must have begun operations early in the evening. Officer Phillips said this morning that when he first went in back of the block to try the doors it was in the vicinity of 12.45. At that time he noticed that the screen door was open and on looking at the window he found that the screen outside the iron bars was partly open. When he again went into the street he reported what he had seen to Officer Olsen who said that the screen door was open when he had inspected the premises at 11 o'clock. As it not infrequently happens that people leave their screen doors open nothing strange was thought of it.

The next visit to the premises in the rear made by Officer Phillips was at 2.25. It was at this time that he found the screen gone and the window open. Going to the street he notified Officer Olsen who had also made the same discovery and was on his way to the box to report the break.

Shortly after 1 o'clock one of the employees of the Boston Ice Cream Co., in passing the store heard a noise and stepped into the doorway and looked into the window. He however saw nothing and could hear no further noise. Unfortunately this man did not report the incident to the officer at the time. Later when asked why he did not do so, he said he thought the officer might take it as a joke. The officer assured him such reports were not treated as jokes.

It was evident that an effort had first been made to gain entrance by the door and failing in this the window had been tried successfully. A new pair of plyers was found near the window later by the officers.

It is also reported that about 3 o'clock an automobile containing three men pulled out of Chestnut street and went toward Boston at top speed. Whether this automobile contained the burglars or not is simply a matter of guess.

PLEASANT BASKET PARTY.

Quincy Lodge, L. O. L. held a basket party at Electa hall, Tuesday evening and it was largely attended. The feature of the evening was the auctioning of baskets by Andrew Stewart. Games were played by all present and Thomas Davison sang, "The Softest of the Family," and Mrs. Duncan appeared in the Scottish dialect. Refreshments were served.

The committee was Andrew Stewart, Gus Lundberg, Herbert Sproul, A. T. Sinerberg, George Littlewood, W. B. Jones, Murdock Gillis.

☞PRATT'S BREAD is good for growing children—nourishing and satisfying. Grocers sell it.

MOST ENJOYABLE HARVEST SOCIAL

By Young People of the First Presbyterian Church

The Christian Endeavor Society of the First Presbyterian church, Water street, held a harvest social and entertainment at the vestry, Wednesday evening, which was largely attended and proved highly enjoyable for all. The church was decorated with corn stalks, red and white crepe paper and presented a very pleasing appearance

Ice cream and candy were on sale during the evening.

Misses Susan Tytler and Edith Elrick, were in charge of the candy table and Misses Helen Cummings and Minnie Miller had charge of the ice cream table.

The entertainment consisted of a solo by Miss Helen Cummings, piano selection by Hilton Marr, a solo by Miss Minnie Miller and a duet by Miss Helen Cummings and Everett Clark. John McLay was in charge of the entertainment and Miss Nettie Miller was accompanist.

The committee in charge of the affair included Miss Susan Tytler, chairman, Misses Minnie Miller, Helen Cummings, Mary Barton, Everett Clark, John McLay, Edward Jenkins, Thomas McLay and Walter Morrison.

Attractive House For Rent or Sale

7 good size rooms, nicely finished, all modern imp.—Bath, Furnace, Gas. Splendidly situated, overlooking Town River. 10 minutes' walk to shipyard; 2 min. to cars. Owner leaving city, Apply tonight 88 Edison Park, Quincy Point.

Sept. 26-tf

By C. H. JOHNSON - - Auctioneer
Office, Room 3 Adams Building, Quincy
Telephone Quincy 1145 W

Large Auction Sale
— OF —
Household Furniture
15 Rooms
From Gilmore House, number 57-59 Broadway, Quincy Point,
J. M. SPENCE, Proprietor,
— ON —
Tuesday, October 1, 1912,
At 2 P. M.

The usual furnishings of a first class boarding house, 5 Dining-room tables, 40 dining-room chairs, Crockery, Glassware, Clocks, Lamps, Bureaus, Commode, White Iron Beds, Dishes, Cutlery, Mats, Bed couches, Sheets, Pillows and a large variety of goods. Terms Cash.

Attend the Sale.

Take Quincy Point electrics to Broadway.

23-5t 23, 26, 27, 28 30

JAMES F. BURKE & CO.
Real Estate and Insurance Agency
Savings Bank Building, Quincy, Mass.
Telephone, Quincy 385 M.

The business of the late James F. Burke will be continued under the name and style

JAMES F. BURKE & CO.
by Mrs. James F. Burke and John W. Burke, Jr.

We solicit a continuance of your business and customers may be assured of the same careful attention to every detail of their business that has been given in the past.

MRS. JAMES F. BURKE.

Sept. 21 7t

QUINCY DAILY LEDGER
Established 1889

THE HOME NEWSPAPER

Published every evening (except Sunday) at 1424 Hancock Street, Quincy, Mass., by the
GEORGE W. PRESCOTT PUBLISHING CO.
Incorporated.

Entered at Post Office, Boston, Mass., as Second class Matter

BRANCH OFFICE
National Newspaper Bureau,
219 East 23d Street,
New York City

Subscription
By the year $6.00
By the month .50

Telephone, Quincy 425

Copy for changes of advertisements should be in the office on the afternoon previous to publication to guarantee insertion.

EDITORIAL COMMENT.

Flim flam men and burglars seem to like Pettengill's jewelry store and find City Square a nice quiet place in which to operate.

The commerce delegates in an uproar over the peace amendment are only keeping pace with the times.

Charles H. Shue, Chinaman, and "Bull Mooser," has been nominated as a Republican candidate for the legislature from Ward Seven, Boston, and expects to win, although the district has never returned a Republican member.

Gov. Foss has been asked by the striking waiters not to patronize hotels, which they call unfair. Undoubtedly the Governor will go where he is sure of being served. That the caucus primaries are ended he has just as much aversion to an interrupted half served meal as the average citizen.

And now there is talk of unearthing a family skeleton in the Russell family. If there has been a skeleton of that family buried and lost sight of during the past three years, he deserves a monument.

Mr. Pelletier has buried the hatchet and come out in support of Gov. Foss. What will he do about Mayor Fitzgerald and Martin Lomasney?

A Washington dog swallowed a pin and now has a stiff neck. Probably he needed something to brace him up.

A Philadelphia man objected to having religion served up at regular meal times and as a luncheon at odd times during the day, so he left home. The woman had tried every form of religion without finding any exactly to her liking, so she mixed them all up and formed a little circle of her own.

A Melbourne delegate predicts that America will soon be beef in Australia. If it will tend to lower the price, hasten the day.

Persons desiring the benefits of the Evening and Industrial school courses should get busy and register.

People should make an effort to keep paper off the streets. One little bit is not much, but every little bit adds to the pile and gives streets an unclean and untidy appearance.

Wolcott and Langelier had a very pretty and close contest. A recount will be in order, but it is seldom that any great change is made on a recount, unless some ballots are notoriously poorly marked.

The Republican primary vote fell off many thousands. Whether this was due to lack of interest or a determination of certain voters to vote for the Bull Moose party will be determined at the state election.

The present war has cost Italy $65,000,000 to date. What a world of good could have been accomplished with this huge sum so wantonly wasted in useless warfare.

If as experts claim, the airship will make warfare impossible, then the lives sacrificed in perfecting and studying this problem will not have been in vain.

A Berlin doctor claims by applying a current of electricity to the base of the brain he can sleep on and off at will. This means the last of insomnia. We will soon be buying our sleep by the meter.

Another doctor claims that degeneracy is due to poor cooking and that proper preparation of food is a lost art.

VIGOROUS PROTEST.

The people of South Quincy have registered a vigorous protest against some conditions which exist in that section of the city which are not conducive to the health or welfare of the community.

They claim that paper and other waste material is cast around in a careless manner, littering the street and giving the locality an untidiness which many of the residents strenuously resent. They like to see their part of the city looking as clean and neat as other sections and they take a certain pride in the feeling that their locality should compare favorably with other parts of the municipality, but they do not feel that they should be called upon to personally superintend the removal of general rubbish to maintain that condition.

Some people in that vicinity, probably without a thought as to appearances, carelessly cast wrapping paper and other stuff on the street, without thinking as to the looks or appearance of things. Those people are not malicious in this practice. They are careless.

Now if they would stop a minute and consider the looks of the thing and how much this shiftless habit might annoy other people they would no doubt check the practice.

It is not necessary to go after intelligent people with a club to make them see a point. The offenders in the instances cited have no disposition to be disagreeable. If the things which they do were committed in front of their own place of residence they would be quick to note them and request a remedy. Now that is all the reasonable residents of of South Quincy ask, a remedy for a nuisance which is growing by force of habit and practice and because no one has thought to make a protest. It now behooves all who have in the past offended in this way to commence all over new, discontinue the practice and they will be better pleased at the improved appearance in front of their premises, will be advancing their own ideas of cleanliness and will be helping residents in the vicinity to enjoy without annoyance the full benefits accruing to them. So without feeling mussed up about it let every one take hold, clean up waste paper and other rubbish in that part of the city, and endeavor to make the section as clean and inviting as possible.

If all work along those lines there will be no fault found. Every one will be happy and all can point with pride to the clean condition of South Quincy.

GOVERNMENT BY COMMISSION.

Kansas City, Kan., it is claimed is within the Metropolitan district of its Missouri namesake. According to the census of 1910 it has a population of 82,331. It is credited with outranking all American cities of less than 100,000 and has doubled its population is the last 20 years and the percentage of gain in the last decade was 34.2.

According to a contemporary the last two years have witnessed a change in conditions in that city which are truly marvelous. Here is what is said of the city:

"Its accomplishments since then are worthy of note as illustrations of what may be done under a simplified system of communal administration.

It was admittedly in a bad way, generally speaking, at the time the change was made. In the two years "chaotic conditions." to use pharse of Kansas City (Mo.) Star, have been cleared, the city has established itself upon a sound financial basis, it has built a new city hall and a new municipal light plant, and practically rebuilt its water plant. Notwithstanding an increase in its municipal expenditures of over $1,000,000 and a general improvement in the public service, the tax rate has been reduced to 67 cents on each $100 of valuation or within 6.1 cents of the lowest rate paid in the community in years.

Furthermore, efficiency in every department of the city government has been increased. The municipality is conducted in a businesslike manner and with regard solely to the interests of its people. The public welfare is the first consideration. Under the commission form of government in Kansas City, Kan., and elsewhere, the term public welfare has taken on a new meaning. It is no longer confounded with the welfare of those who reside in wards represented by the most active aldermen, for the ward system of representation is eliminated. It is understood as a term embracing the whole people of the community, regardless of neighborhood or sectional or political lines and regardless, also of "pull" or favoritism. Whenever and wherever commission government is honestly and capably administered, the story is the same, and it is one that is full of hope for American cities that have not as yet adopted it.

This rose tinted picture of Kansas City however must not be accepted for its face value, but should be weighed carefully. Undoubtedly some changed and improved conditions, may have resulted from the new form of government, but when an increase of $1,000,000 in the public debt, the building of a new City Hall, a new lighting plant, and a practical rebuilding of the water works all of which were accomplished and the tax rate reduced, it sounds just a little too much to believe in the short space of less than two years. Western people are optimistic. They always claim the best there is for their municipality. Every citizen is a self appointed member of the "Boosters Club."

They do not believe in taking a backward step. When they speak of their own place, they swell with civic pride. No form of alnguage is too glittering in which to paint the benefits derived from a residence in that particular Eden on the face of the earth. That some good has resulted is beyond question. But that such a complete transformation should be brought about in such a short period frames up a great deal like a fairy tale.

The whole key to improvement in municipal affairs, whether under commission or any other form of government is contained in that sentence, "Whenever and wherever commission form of government is honestly and capably administered, the story is the same, and it is one that is full of hope for American cities that have not as yet adopted it."

Commission form of government has been tried in some places, and has not been productive of improvement over the old form.

In commission government the machinery is not so unwieldly as in governments where large bodies are in vogue. The system of sectional members elected is acknowledged not to be perfect because, the members take more heed to the wants of their immediate community than they do to the requirements of the city as a whole. This is not the fault of the government or the system but of the citizens themselves. The citizens of each ward of a city expect their representative to do certain things for their ward. If he fails in the effort he is turned down at the next election, no matter how beneficial his labors may have been for the community as a whole. Under the Commission form, the members of the City Council are elected at large. They may all come from one section of the city. There is grave danger of securing men who may prove unprincipled, recreant to the trust imposed upon them and in that event they have it in their power to build up a perfect and strong political machine to perpetuate themselves in power and it requires heroic efforts to break that ring.

Many cities have rushed into commission form of government, without counting the cost. The charters have proved crude, not equal to meet conditions existing, with the result that instead of an improvement things have gone from bad to worse.

So it would be wise to study this question carefully and go slow in the matter. Care should be taken that the charter is impregnable that it meets all requirements and then care should be exercised that men of the highest type should be elected to administer the affairs under its provisions.

INCREASE CONDEMNED

Squantum Improvement Association Offers Protest

ON PROHIBITIVE RATE

A vigorous protest against increased assessment upon property in addition to the increase in the tax rate was voiced by members of the Squantum improvement association at its meeting Tuesday night at Lee's Inn. The meeting was attended by close to 50 members and a number of important business matters were attended to.

Several members spoke of their increased assessments. It was shown that without a single improvement being made upon property, the valuation in many cases has been doubled. This in addition to the $22 tax rate had jumped the tax assessment to an exortionate rate in the opinion of the speakers.

It was the opinion of the speakers that the Quincy board of assessors were making a fine stand to drive residents out of Quincy by a prohibitive tax on real estate. Several residents said that at the present valuation placed by the Quincy assessors they would gladly dispose of their property at the valuation set by the assessors. It was shown that in many cases the assessors had placed a valuation of from $200 to $500 above the actual cost of some residences. When it came to a matter of abatements the assessors had proved stiff and arbitrary.

The meeting finally voted to call upon the assessors for a public hearing for Squantum residents when all the Squantum tax payers could assemble at City hall and make known their grievances and show the apparent injustice of the assessments levied this year.

James H. Loughan showed facts and figures which were interesting. He said: "In four years the valuation on my property has been jumped to $4500 There has not been a single improvement made and I know of no reason why the valuation should be increased. If the Quincy tax assessors are continued to go on the way they are doing they will drive all the small tax payers and the working people out of Quincy. Since I came to Squantum a dozen years ago the valuation of my property had been tripled. This year there was an addition of $1500 put upon the valuation of my land. This jumped my tax bill $65.

"The assessors are certainly taking an excellent stand to drive people not only out of Squantum but to prevent others from coming here. Members of the Quincy City Council come down here and tell us what has been done for us. I fail to see that they have done anything. We have water and gas. These are both gilt edge investments and are not improvements given by the city in exchange for the tax levy. I pay within $1 of same water rate here that I do in the City of Boston where I use twice as much water. We have to pay dearly for our water and gas.

"They talk about our registering and becoming voters. But unless we take united action this amounts to nothing. If we continue to go to the polls and vote for Republicans, or Democrats or Progressives, we are scattering our power so far as local improvement is concerned.

I believe we should tip the whole City Council out of office and get some sound business men on the job who will not drive residents out of Quincy by tax extortion. The councilman from Ward 6 came down here and assured us that the high tax was but the beginning and that we must expect even worse for the next few years at least. If that is so this is a place for the millionaire and not for the working man. They talk about educating our children but they do that in even the most back-woods place in the country.

"I think the tax rate and valuation put upon property is outrageous. I believe we should form in a body and protest against this extortion. They have gone the limit with me. I must get out of Squantum and out of Quincy if this continues.

"I will give one instance to show his extortion. A friend of mine gave me a small building which I moved to Squantum at an expense of $5 and used it as a bath house. I had the misfortune of making one improvement upon it. I painted it red. Evidently some of the assessors sailing by in Quincy Bay took this for an imposing structure for the assessed valuation was placed at $100. Think of that gentlemen.

"I protested against my tax bill as a whole but I was told that I was wrong and the assessors were right. I finally took a stand upon the question of the bath house. They admitted that this was high and reduced the valuation to $25. After weeks of squabbling and trips to Quincy I found that had gotten a total of 40 cents off my taxes but I had spent 20 cents in carfare so I stood just 20 cents to the good."

Mr. Sprude, a market gardener, said his land which he uses as a garden had been taxed at the rate of house lots. He said he protested but finally was glad to get away without having an additional levy made.

John Olson said that his house was assessed for $400 more than the house cost him and that he finally got a $200 abatement.

Various other speakers testified to the valuation upon residences being placed about the cost of the homes to build.

After considerable discussion it was voted to change the by-laws of the association regarding the holding of meetings but six months in the year and to have a meeting once a month throughout the winter. The matter of a meeting place was left to the executive committee. The next meeting will be held the second Tuesday in October.

There was some opposition on the part of summer residents to holding winter meetings. A tally of winter and summer residents among members of the association was taken and it was found that there were 35 winter and 45 summer residents upon the old rolls of the association. It was found there were 11 members present at the meeting whose names had not been called who were winter residents while two were summer residents. This made the voting strength of both sides about even.

James Hagan voiced the sentiment of the majority when he said that he believed that 35 winter residents could be depended upon to work with good faith for the improvement of Squantum. The vote for year round meetings was unanimously in favor.

William N. Kenyon, chairman of the street railway committee, reported that Superintendent Gammons had assured him that cars would be run throughout the winter to connect with the 10.35 train out of Boston on Wednight and with the 11.20 train on Wednesday and Saturday nights. The matter of half hour services during the rush hours will be continued for the present. The matter of transfers is still pending.

The meeting wound up with a political discussion.

In the absence of President C. E. Carlson, Herbert A. Smith, the vice president, presided.

MR. SHAW'S LETTER

(Continued from Page One.)

scribing the candidate, by dickering, trading, subsidizing approachable candidates, or by other well-known forms of political chicanery.

About the only chance the public has of discovering the real condition of affairs, so perfect is this organization, is when there is a disagreement within the "ring" because somebody believes he isn't getting his share of the spoils, or some such quarrel, and then the pot boils over, some one is scalded and makes sufficient noise to arouse the people a bit. Then some master hand turns down the gas for a spell, cools and regulates the contents, adds a little well-chosen seasoning; and presently the public drops off to sleep again and the pot boils merrily on.

One can always hear more or less definite rumors as to the doings of the "ring," but it takes something louder than rumors to awaken the average sleepy citizen. He needs plenty of cold facts poured down his back before he will "sit up and take notice." He wants "the goods" delivered right at the door and in carload lots.

Let us consider for a moment some of these rumors and see if, perchance, we can "deliver any goods."

Before the last election we were told by Mr. Stone that he stood absolutely free from pledges, express or implied, and that if elected he would have absolutely no political debts to pay and that he would give Quincy a strictly economical business administration.

Since his appointments to office were made public, and as his administration has progressed, the rumor has gained considerable ground that there was some sort of an understanding with certain persons, not all republicans, although he was elected under that party designation, that certain things would be done and certain persons would be appointed to certain positions.

One rumor was to the effect that a certain West Quincy lawyer (a democrat) was being very favorably considered for the office of City Clerk and might be given that position; but having reappointed or retained so many of the "old regime" it was thought unwise to go quite so far as to carry out this plan; so it was agreed that this lawyer should be given some of the city's law business as a consolation prize.

Now, of course, this is nothing but rumor, and there may not be a word of truth in it. I'm sure that I cannot vouch for the truth of this rumor. But there are some facts, cold facts, which I can vouch for, because I have examined the documentary evidence at the Auditor's office; and you can do the same, Mr. Average Citizen, if you feel the inclination.

These facts may disturb your slumbers somewhat, and cause you to sit up and rub yours eyes, but a vernol powder (in the form of some more election promises) will soothe you back to sleep, if you are inclined to permit yourself that expensive luxury.

The following is a copy of a paid bill on file in the Auditor's office:

July 19, 1912.

"City of Quincy to Charles J. McGilvray Dr.

To professional services in examining titles and furnishing abstracts of titles affected by Hancock Street widening, per order of the Mayor.... .....$400. Approved for $15 against City Solicitor's appropriation. J. W. McAnarney, City Solicitor.

July 19, 1912.

Approved July 19, 1912 Eugene R. Stone, Mayor

$305 three hundred and five dollars Hancock Street widening."

Written on the face of this bill in the handwriting of the City Solicitor is the folowing:

"The above bill having been incurred under orders of the Mayor I approve it as a reasonable charge per day for the services rendered. Of the work done I would ordinarily make an examination of the titles for the purpose of ascertaining if there were any attachments on the property, or would hire it done at my own expense for which I would allow $5 per title. As Mr. McGilvray did this work and it is included in the above charge I repay the same as $80 out of my salary."

"July 19, 1912."

"J. W. McAnarney, City Solicitor.

Now first, as to the amount of the bill. It appears from the City Solicitor's $80 allowance that there were 16 titles examined. $25 a title might be a fair charge for one or perhaps two titles examined. $25 a title might be because the time wasted in traveling to and from Dedham could fairly be taken in consideration. But for 16 titles all along in a row, and many of them lots of land where there had been few or no sales for years, it seems reasonable that the average price per title ought not to be much more than about half that sum. The bill is not itemized, either as to the exact number of titles or the number of days time involved, still the City Solicitor approved it "as a reasonable charge per day for the services rendered."

But in the note appended, the City Solicitor states that he would "ordinarily make an examination of the titles for the purpose of ascertaining if there were any attachments on the property." If this is all the examination the City Solicitor felt should be charged to his salary, as being the only necessary work that he should have done why should the Mayor order five times as much work done?

But entirely aside from whether or not the charge was reasonable, let us consider for a moment the legal phrase of the transaction.

The City Charter, item 5 under title VI provides for the appointment of a City Solicitor "who shall have charge and control of the legal business of the city ....." etc. Again, ordinance number 23, defining the duties of the City Solicitor, provides:—"Sec. 2. The City Solicitor shall have charge and perform under direction of the Mayor all the law business of the city ....." and further:—"He shall upon request of the Mayor, the City Council, or any administrative board of the city having the matter in charge, examine the title of any real estate in which the city has or is proposing to acquire an interest."

Neither the city charter nor any of the ordinances give the Mayor any authority to employ any other counsel than the City Solicitor.

The Supreme Court of Massachusetts has repeatedly ruled that employment of outside counsel by cities is illegal. In the case of Fletcher vs. City of Lowell (15 Gray 103) it was held that neither the Mayor nor the City Solicitor had power to employ outside legal services except by vote of the Aldermen and Common Council or express authority in the city charter or the city ordinances or by-laws. See also Butler vs. City of Charlestown (7 Gray 12) where it was held that such employment was illegal even though the service rendered was beneficial to the city.

Clearly then, the contraction and payment of the above bill was illegal. The Mayor exceeded his authority in approving it for $305, against the Hancock Street appropriation, and the City Solicitor exceeded his authority in approving it for $15, against his appropriation.

As to the payment of the $80 from the City Solicitor's salary no opinion is expressed: That may or may not be legal in the absence of a vote of the City Council authorizing the City Solicitor to employ outside counsel to do his work for him.

Now, Mr. Average Citizen, here is one case for your consideration. What are you going to do about conditions like these?

Another letter will appear Saturday.

Irving L. Shaw.

FOUNDED 1836.
Capital $150,000. Surplus $200,000
OPEN A BANK ACCOUNT HERE
Do business in a business-like way, and secure for yourself the great number of privileges that are yours without cost as a result. Office hours are convenient and employees obliging and polite. There is much information and advice that is free to our depositors, and we are always ready to consult with you if you wish.
Our $5 Box is Larger Than a $10 Box in Boston.
GRANITE TRUST CO.

Ever Think of This?
Out of town stores with transient trade care very little, or nothing, for you personally. Chiefly they want your money. Promises and facts don't worry them a great deal.
But the man who lives in your town, meets you nearly every day and depends on your trade and your good will for his daily bread, has to treat you RIGHT.
When he says it's "oak" it must be "oak." When he says "prompt delivery," delivery must be PROMPT. These facts are self evident.
Therefore, when you get ready to spend your next dollar for Furniture, remember here is a store that has been here for 20 years, and is here to stay.
Give us a chance to serve you. We'll do it well. Let's Try.
HENRY L. KINCAIDE & CO., QUINCY
Furniture--Pianos--Rugs--Ranges

WHEELER'S
The Store for Ladies' Furnishings
NECKWEAR OUR SPECIALTY
House Dresses, Shirt Waists, Aprons | Hosiery, Corsets, Gloves
Stamped Linens and Threads for working
WHEELER'S
City Square, Quincy

QUINCY REGISTRY FOR NURSES
20 Whitney Road, Quincy Mass.
Will supply trained and practical nurses, attendants and nursery assistants. No charge will be made to those applying for Nurses.
Mrs. E. L. CRANE, Registrar,
Tel. Quincy 131-2

THE EDUCATIONAL FIELD

High School — Public Schools
Woodward Institute — Parochial School

Preparations are being made for the opening of the evening schools on October 7, as well as the Industrial classes. Teachers were appointed at the last meeting of the school board as follows:

Adams school—Principal Arthur S. Townsend, assistants, Jennie F. Griffin, Elsie E. Turner, Elizabeth W. Ross, Rena Bizzozero.

Willard school—Principal David H. Goodspeed, assistants, Elizabeth Sullivan, Helma E. Hokkinen.

Lincoln school—Principal Robert E. Freeman, assistants, Mary C. Murray, Annie J. Laing.

Other assistants will be provided if needed, especially those able to speak the Finnish language as the employment of such teachers for the past two years has proved quite effective and has led this year to the employment of an assistant who can speak the Italian language with the expectation of securing equally good results among the Italians. This will be the first year that an evening school has been opened in the Lincoln building but as the school is located in the very centre of a non-English speaking population it seemed well worth while to offer evening instruction in that building.

At the High school building the commercial course will be in charge of Edgar Parkinson, head of the Commercial department in the High school and he will be assisted, if there be need, by Miss Elizabeth Volger. The general drawing course will be in charge of Robert Cochenback assistant in drawing at the High school. This drawing course will be the general course in free hand and mechanical drawing and is entirely apart from the state aided drawing courses for the trades. The course in drawing for the machinists will be taught this year as in the past by Arthur Ray, head of the manual arts department, who has had practical experience in the machine trade. The instruction will be very largely individual, adapted especially to machinists and apprentices who are employed either at the Fore River Works or at the Boston Gear Works and will prove highly valuable.

The course in engineering for firemen and for third class engineers who are seeking higher licenses will be given by Robert Dinnie of this city, a well known member of the Stationary Engineers Association, who is chief Engineer at the Bradley Fertilizer Works in Weymouth. It is epected that there will be ample registration for these classes. Instruction in shop mathematics for machinists and apprentices will be given by James Neary, apprentice instructor at the Fore River plant, who has had much experience in this work. The course in sheet metal drawing design and development will be in charge of Rowland Linfield, an expert in that line, who is also employed at the Fore River works. A course in joiner drawing and design work will be given by Charles Laing of the Fore River Company and as this work is in much demand and of great value the class ought to have a good enrollment. The class in monument design will be directed by Louis Whitehouse of Boston, who is well known to the granite men of this city. As in past years, Miss Elizabeth Douglass will be in charge of the cooking class and Mrs. Elizabeth Neary will have the course in dressmaking. No instructor has as yet been secured for the proposed class in drawing for plumbers, but an effort is being made to get the very best man available. This course will cover the essential things of the theoretical side that a plumber would need to know to get his state license and will be concerned with the drawing and blue print reading of the problems of drainage, ventilation sewerage, etc., The instructor for the class in drawing for carpenters will also be announced later. It is hoped to secure a class in drawing and clay modelling at the Lincoln school to be taught by one of the best known workmen in the city.

Frequent inquiries have been made of the Superintendent of schools as to whether attendance at these courses is confined to Quincy residents or not and it ought to be said that all these state aided courses are open to citizens of any town or city around about, the city of Quincy receiving tuition from the town in which the students live.

WASHINGTON SCHOOL.

The Parent's Teachers Association at this school will hold its first meeting, on Wednesday, October 2, at 8 o'clock at which time, Miss Mabel Adams will bive an address on "Correct English in the Home." It is expected that a large number will gather at thns first assembly of the season.

MASSACHUSETTS FIELDS.

The first regular meeting of the Parent's Teachers Association will be held Thursday evening October 3rd. H. W. Gibson State Secretary Y. M. C. A. will be the speaker and his subject "The Boy." Vocal solo by Artemas Dingwell, accompanied by Miss Emily Bjorkman will be given.

The Soccer Football team defeated the Wollaston Team in a practice game Wednesday afternoon 2-0. Master Reginald Bradshaw has been elected temporary captain.

WOLLASTON SCHOOL.

The Art committee will meet again on Tuesday evening at the New Wollaston school to discuss further plans of decoration and to arrange for an entertainment in the near future. During the summer the basreliefs, which were in the old building have been retinted and hung in the corridor. The committee has purchased three new reliefs to complete the set of ten, which illustrates the One Hundred Fiftieth Psalm.

THAT GARBAGE COLLECTION

City Council Has Chance to Get Together Tonight

MAY NOT NEED LOAN

The question that is interesting the general public today is, will the City Council get down to business tonight and give the Board of Health the necessary funds to carry on the work of collection of garbage. Many of the council seem to object to borrowing money on a note for current expenses, and in this they are right. In this case however according to Mayor Stone it is not necessary to borrow the money on a note. The order as originally introduced called for the transfer of $2,000 from the Miscellaneous receipts. There has been some question if there was sufficient balance in this fund to allow the transfer of the sum named. It was probably for this reason that the Finance Committee amended the order creating a loan.

Mayor Stone said this morning that the money should be transferred from the Miscellaneous receipts as there was a sufficient amount for that purpose. Should this be done it would require but 12 votes to pass the order whereas if the money was borrowed on a note of the city sixteen votes would be required.

Another matter that will come up tonight for consideration is that authorizing the City Treasurer to borrow the sum of $150,000 to refund the temporary loan debt. Under the reading of the order this sum of $15,000 is to be retired each year, said sum to be taken care of in the tax levy.

The question of refunding the city debt is one that has been gone into thoroughly by the special committee on Financial Investigation who have taken this method of placing the finances of the city on a proper basis. Just what action the council will take in regard to this matter is hard to tell but in all of the other matters or rather recommendations, made by this same special committee, they have been unanimously supported and it is fair to presume that the council will support them in this instance.

The third matter in the call is to receive communications from Mayor. Just what these communications are of course no one outside of the Mayor knows.

PATENTS
PROCURED AND DEFENDED. Send model, drawing or photo for expert search and free report. Free advice, how to obtain patents, trade marks, copyrights, etc., IN ALL COUNTRIES.
Business direct with Washington saves time, money and often the patent.
Patent and Infringement Practice Exclusively.
Write or come to us at
710 Eighth Street, near United States Patent Office,
WASHINGTON, D. C.
CA·SNOW & CO.

BRAINTREE PROGRESSIVES

Get Together and Enter Upon Active Campaign

OFFICERS ELECTED

A progressive meeting of the Progressive Party of Braintree was held in Delta hall, Braintree, Wednesday evening. The membership list was increased, there being at present over 100 signers. The meeting was called to order by the temporary chairman, Carl P. Lothrop. W. D. Dyer, temporary secretary read the report of the first meeting, held in South Braintree last week.

It was voted to have a permanent organization, and elect a town committee of 24 members, 8 from each precinct. Messrs. I. Wendell Gammons, Elisha M. Thayer and George R. Dobson were appointed to receive and count the ballots. The members of the committee elected are as follows:

Precinct One—Carl P. Lothrop, I. W. Gammons, W. W. Heath, G. A. Macdonald, Fred Adams, W. D. Dyer, Mrs. W. F. Rogers and Harry A. Simonds.

Precinct Two—Elisha M. Thayer, Ralph Newcomb, I. W. Bean, A. H. Clark, Arthur Drollett, Thomas Patterson, E. M. Chandler and Mrs. W. E. Morrison.

Precinct Three—George R. Dobson, E. F. Kestine, W. B. Summers and Mrs. A. E. Avery. Four others are to be appointed by town committee.

The comittee met immediately and elected the following officers:

Chairman—I. Wendell Gammons.
Secretary—Ralph Newcomb.
Treasurer—Elisha M. Thayer.

Registration Committee—L. Thurlow Torrey, Carl P. Lothrop, Perley Procter, Dr. W. S. Davis, Oscar A. Hubbard and W. A. Dunham. Three members are to be appointed from precinct three.

Interesting speeches were made by Mr. Valentine of Washington, D. C., John A. Johnson of Quincy, committeeman of the first Norfolk district, Hon. H. L. Kincaide of Quincy, candidate for congress and Richard MacDonald of Holbrook, candidate for the legislature. The meeting adjourned at 10.20

YOUNG PEOPLE HAVE GOOD TIME

Violet Club Entertained Gentlemen Friends

A varied program was offered the guests at the gentlemen's night of the Violet Club, held Tuesday evening at the home of Miss Sadie Mellen, Washington street.

The house was decorated with violet crepe paper and yards of it was tastefully caught up in potted plants and palms.

Miss Mary McGregor sang "Annie Laurie," and "Down by the Old Mill Stream." The Black Hawk Waltz was played by Miss Magaret Mellen and William Fields, president of the Wasica Club sang, "Let me call you Sweetheart."

"That Ragtime Soldier Man," sung by Miss Jennie Taylor and "There's a Mother Old and Grey Who Needs Me Now were both well received while J. Simmons and Edward Walker rendered the "Robert E. Lee."

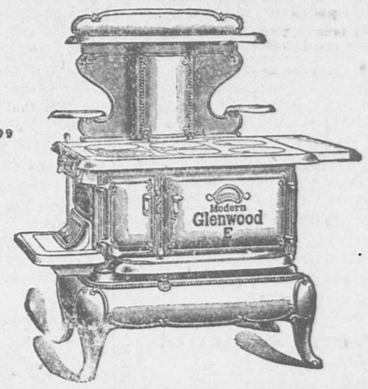
Miss Sadie Wilson was accorded fine applause for "Let's Forget we ever Met," and Richard Mason and Thomas Morgan made a hit with "Everybody Loves a Chicken." The program closed with Miss Catherine Yule singing "Darling, I am Growing Old." Miss Amy Fallon and Miss Catherine Yule were the accompanists of the evening.

Those present were the Misses Catherine Yule, Jennie Taylor, Sadie Wilson, Sadie Mellen, Mary McGregor, Maud Taylor, Lucy Smith, Amy Fallon, Marion Fallon, Charles McMillan, Duncan McMillan, Theodore Osmore, Richard Mason, William Fields, J. Simmons Edward Walker, Charles Laing and Thomas Morgan.

Tooth Creates a Chimney

South Norwalk, Conn., Sept. 26.—Ernest Kern of Silver Mine can breathe through his ear, but cannot smoke, since he had a tooth pulled on Saturday. The root of the tooth was abnormally long, and the extraction left an open passage from Mr. Kern's ear to his mouth.

The Real Woman Question Is
how soon can she get a
Glenwood

The Range that "Makes Cooking Easy"
A Glenwood Coal or Gas Range for cooking, and a Glenwood Parlor Stove, Furnace or Boiler for heating means solid comfort and less fuel.


H. L. Kincaide & Co., Quincy

STARTLING STATEMENT

(Continued from Page One.)

be knocked we can recall the knock we have again received this year. It is time we carried our church life outside as well as carrying our outside life into the church on Sunday. As a body we can wield a great amount of influence and I advocate a federation of all the clubs of the different churches."

Rev. Mr. Willmott spoke on the development of the club. He said that it was about time to treat religion differently than our business and not have it in our wife's name.

"It is better to go the church than stay at home and read a rotten Sunday paper. The club members should at least be on hand to greet the man when he enters the church.

"Religion is a larger sense to us than it was to our fathers. Through it we have the privilege of saving the man before he goes to the devil. It not only saves the crew but also the ship.

"A club of the church ought to create an atmosphere which will make it safer to live a sane life. It is not easy for a man to live clean in Quincy; there is too much devilry going on.

"We ought to think in the terms of the kingdom. We must not think in the terms of the church but in the larger terms of the kingdom. If we cannot help a man in one church pass him over to the other church.

"There is just one church, and that is the Protestant church. There must be a Catholic church. They must live helping each other. It is coming, God hasten the day and let us hurry it along. We have reached the point where we are shaking hands through the fence and soon the fence must come down.

"What can you expect of a minister that has to preach to 95 per cent women. No wonder he becomes effiminate. Man must attend church so the minister can speak in the terminology of men. We must quit making an eating institution of our clubs.

"We cannot have a commonwealth when it is based on religion. I preach on subjects of interest to the men and if you ask him to speak on a point you are bothered or he will do so. He is not a saint above you, but a brother to you."

Paul Blackmur spoke on the effect on public opinion a club should have. He said that the community of later years has become urbane, the tendency was to congregate in large numbers in cities and the result has been that individual views have become most difficult and to a certain extent lost.

"The newspaper keeps us in touch with things receiving publicity but let us have the papers keep in touch with us and we will furnish them news. Let us invite noted men to talk to us; let us see, hear and talk to them and we will be developing a personal medium which will bring results."

Mayor Stone said in part: "The church is a proper place for a men's club and socials and all kinds of work can be properly done here. Get a copy of the city charter and find out something about the most beautiful city in the country. It has a great chance for development, natural and otherwise.

"We do not have to make out advantages. Look at our rock hills and water front. If this and other clubs put their shoulders to the wheel it is going to be developed.

Why did the great Fore River plant locate at Quincy? There are other places, where the tax rate is lower, but they came because we had what they needed, and we have what other concerns need when we develop our waterfront. It is your business to help in this and then we can have a lower tax rate.

"I have heard much about the tax rate and that our city is not in good condition. It is wrong. Any man acquainted with the financial situation cannot say Quincy is in bad shape. The city has always done differently than other cities. We have 14 school buildings, all modern, which were built on money borrowed at ten year periods while other cities borrowed on the 20 year note. We have over 100 miles of streets to light and take care of.

"It is a hard thing for a man to stand in an executive position and he should only be justly criticised. Matters should be discussed in the clubs and then he will receive the honest criticism of men who have studied the questions at point."

☞Furniture repaired, refinished, re-upholstered by experienced workmen at Kincaide & Co's.
16 T. T. S. tf

Children Cry
FOR FLETCHER'S
CASTORIA

INDIFFERENCE AND NEGLECT

(Continued from Page One.)

been engaged for several years in the Student Volunteer movement in colleges, in conservation with the Y. M. C. A. work. This has taken him all over the world and given him unusual opportunities to become familiar with the work of christian missions.

At the world's missionary conference held in Edinburgh, Scotland, last year Dr. Mott was elected chairman. He related many interesting incidents of the work laid out by this conference, composed of men of all nationalities.

Dr. Mott stated, that there was a dangerous crisis in the missionary work, because never before were there so many doors open for the propagetion of Christianity, never before have so many people been freed from the superstitions and errors of their native religions, but the danger is that the Christian church may through indifference and neglect, fail to supply the workers and money needed to improve the opportunities for the advancement of Christ's Kingdom.

At this meeting, there was a missionary with his wife and two children from China, a very interesting family, the wife was a fine pianist. I asked her if her music helped in the work She replied, "we can reach them with the gospel hymns when words would not appeal."

One point that brings great promise to us, is the new Religious Freedom. Yuan Shi Kai very soon after assuming the Presidency, received the representatives of the Chinese Christian churches in Pekin, said, "that freedom of belief, should be everywhere proclaimed, and that he looked to the Christians for material help in this new phase of the government of China.

He sent a personal representative to address a Mass meeting of Christians, to celebrate the founding of the republic. This man, for the President spoke with high praise of the Christian work being carried on, and said that it should be more and more directed by and supported by the Chinese.

Dr. Li Bi Cu of Ngucheng, who graduated with honors from the Woman's Medical College in Philadelphia, Pa., has overseen the building of a hospital in China, where she treated successfully 6898 patients in a year.

A great deal of preparation for missionary work is being done at Northfield.

At the close of Mrs. Crane's talk, a social informal hour was enjoyed, during which the ladies greeted, and thanked her. At the special request of Mrs. Crane, Mrs. Emma S. Moore sang "The Rosary" and "Absence," accompanied by Mrs. John F. Hunt. Refreshments were served by the hostess, assisted by Mrs. Moore who presided at the tea urn. The next meeting will be held October 9th.

DO YOU WANT BUSINESS?
ADVERTISE IN THE LEDGER.

HOW WOULD YOU LIKE
To fix Your fire at night
get your breakfast with it
have a good fire left for dinner ?
Our RED ASH STOVE
will make the above program not only possible but an absolute fact.
HOW DO WE KNOW?
WE HAVE DONE IT.
C. PATCH & SON, INC
1422 Hancock St. Quincy, Mass.

Quincy Daily Ledger

FOR SALE AT

BOSTON—At South Station after 5.30 P. M.
QUINCY—Ledger Office 1424 Hancock Street.
L. A. Chapin, 1395 Hancock St.
C. F. Carlson, oppo. Depot.
Thompson's Waiting Room, City Sq.
H. P. Kittredge, City Square.
J. P. O'Brien, 1595 Hancock St.
Mrs. Madden, 16 Quincy ave.
WOLLASTON—Shunk's News Stand.
PARK & DOWNS—Branschied & Marten.
ATLANTIC—Branschied & Marten.
QUINCY NECK—Stetson Pierce, Newcomb Square.
QUINCY POINT—H. H. I. Smith, Washington Street.
Gragg's Pharmacy.
L. A. Cook, Washington Street.
E. O. Godfrey, 538 Washington St.
E. H. Lowe, Washington Street.
George E. Sprague, Cor. River St.
SOUTH QUINCY—Litchfield, Water St.
A. Pierson, 92 Granite St.
Miss G. Booth, Brooks Avenue.
BREWER'S CORNER—Emma Lark.
E. J. Pierson, 149 Granite St.
Mrs. F. H. Stanley.
WEST QUINCY—F. A. Skinner.
John C. Belanger.
HOUGHS NECK—Capt. Fosdick's.

THE WEATHER.

Forecast for Boston and vicinity:—Friday and Saturday fair with little change in temperature. Light southwest winds.

TOMORROW'S ALMANAC.

Sun rises	5.37
Sun sets	5.33
Length of day	11.56
Moon sets	12.06 A. M.
High water, A. M.	11.45
High water, P. M.	12.00

Days decrease 3 hours 21 minutes.

Last Quarter, Sept. 4	8.23 A. M.
New Moon, Sept. 10	10.48 P. M.
First Quarter, Sept. 18	6.34 A. M.
Full Moon, Sept. 26	6.34 P. M.

QUINCY NOON TEMPERATURES.

At 12 M. today	67 degrees
Sept. 26, 1911,	62 degrees
Sept. 26, 1910,	79 degrees
Sept. Noon Maximum, 14 years	92
Sept. Noon Minimum, 14 years.	52

CONGRESS HAS EXCITING DAY

Delegates In an Uproar Over Peace Delegates

Boston, Sept. 26.—Any suspicion that the sessions of the fifth international congress of chambers of commerce at the Copley-Plaza hotel are to be stolid and unemotional was dispelled when the delegates participated in a lively debate, with cheers, hisses and a wide variety of languages. A singular circumstance was that the dispute arose on a question of arbitration.

Herr Urbain Ledoux of Brussels rose to offer an amendment to a bill passed previously establishing an international court of arbitration in inter-country commercial suits.

Immediately a dozen or more delegates jumped up, gesticulating vehemently and shouting in different tongues.

Hisses and groans were heard. Above all rose the tattoo of President Canon-Legrand's gavel.

Herr Ledoux was speaking in English. President Canon-Legrand ruled him out of order. Immediately Herr Ledoux shifted to German and appealed to the convention. He begged to know who was running the conress, the president or the congress itself.

Meanwhile some fifteen delegates were appealing for recognition. Herr Ledoux kept insisting his motion be put.

The convention supported the chair and Herr Ledoux sat down. But he said he was not done yet. He would be heard from later.

A second dispute, in which language was used in variety, arose over the very question of how many languages should be eligible in which to submit resolutions.

It was finally voted to submit resolutions to the delegates in English, French and German.

E. A. Filene took the rostrum for the "administration." He laid down the principal that the very effectiveness of the congress lay in the care with which it prepared its resolutions, and the study and caution with which it approached any question.

When Ledoux finished, the regular order of the day was taken up. Dr. Max Apt of Berlin read his report on "The Unification of Legislation Relating to Checks."

HOW'S THIS?

We offer One Hundred Dollars Reward for any case of Catarrh that cannot be cured by Hall's Catarrh Cure.
F. J. CHENEY & CO., Toledo, O.
We, the undersigned, have known F. J. Cheney for the last 15 years, and believe him perfectly honorable in all business transactions and financially able to carry out any obligations made by his firm.
Walding, Kinnan & Martin,
Wholesale Druggists, Toledo, O.
Hall's Catarrh Cure is taken internally, acting directly upon the blood and mucous surfaces of the system. Testimonials sent free. Price 75 cents per bottle. Sold by all Druggists.
Take Hall's Family Pills for constipation.

BRAINTREE PRIMARIES.

About twelve per cent, or one in eight of the votes of Braintree voted in the primaries Tuesday. The vote cost the town of Braintree about $200, which is nearly one dollar for each ballot. There were only 96 votes cast in South Braintree, 89 votes in Braintree and 61 in East Braintree which indicates that the primaries are not popular. The Progressives kept away from the poll and a few Republicans, Democrats and Socialists cast their ballots. The results were as follows:

Governor	
E. C. Burton R	61
Joseph Walker, R	75
E. N. Foss, D	78
J. C. Pelletier, D	18
Lieutenant Governor	
Robert Luce, R	131
E. P. Barry, D	5
D. I. Walsh, D	87
Secretary	
A. P. Langtry, R	131
F. J. Donahue, D	72
Treasurer	
E. A. Stevens, R	133
J. St. Coeur, D	68
Auditor	
J. E. White, R	132
J. F. Carens, D	70
Attorney General	
I. M. Swift, R	134
G. W. Anderson, D	20
Congress	
R. O. Harris, R.	130
E. Gilmore, D	20
R. Olney, D	60
Councillor	
H. W. Burr, R	61
G. A. Ham, R	64
H. J. Dixon, D	23
J. P. Rattigan, D	37
Senator	
R. B. Campbell, R	13
L. F. R. Langelier, R	33
R. Wolcott, R	88
Philip P. Coveney, D	34
J. J. McDevitt, D	39
Representative	
C. H. Felker, R	130
J. M. Lynch, D	76
County Commissioner	
F. L. Fisher, R	36
E. F. Richardson, R	86
E. M. Bowker	67
W. Craig	55
County Treasurer	
H. D. Humphrey, R	123
State Committee	
George L. Barnes, R	124
J. A. Kiggen, D	47
James D. Fox, S	9
A. D. Atkinson, S	9

Delegates to Republican state convention, C. B. Cummings, F. E. Dyer, S. F. Pratt, H. A. Bryant and H. M. Storm.

Delegates to Democratic state convention A. A. Nichols and J. T. Powers.

Republican town committee—B. Herbert Woodsum, F. Eugene Dyer, F. M. Buzzell, C. B. Cummings, J. S. Storm, H. A. Bryant, J. E. Arnold, J. E. Folsom, P. C. Spring, F. H. Gile, B. Hawes C. O. Miller, H. M. Storm, W. P. Sheppard, E. B. Ashworth.

Democratic town committee,—John T. Powers, John F. Sullivan, Thomas F. Mulligan, William A. Flynn, Richard F. Morris.

Socialist town committee,—James D. Fox, Edward L. Hall, A. D. Atkinson, D. H. Coleman, Julius Heurlin, John B. Dyer.

☞Anniversary Patriots of Aug. 31st on sale at Ledger Office, 5 cents a copy ready for mailing, postage 5 cents extra. Have you sent a copy to your friends?

D. E. WADSWORTH & CO. Inc.

Cold Weather Has Come!

Keep the Children Warm

LET US FIT THEM TO

SWEATERS

THE SHIRT WAIST STORE

MRS. ELMER BLACK.

American Peace League Head, Who Spoke at Peace Congress In Switzerland.



DRAPER'S MEMORY HONORED

Milford, Mass., Unveils Statue of Famous Soldier and Statesman

Milford, Mass., Sept. 26.—In memory of the late General William F. Draper, soldier, statesman and author, the statue presented by his widow, Mrs. Susan Preston Draper, to the town of Milford was unveiled. The site chosen is a small central park formerly owned by the Congregational church. The statue was placed on its granite pedestal under the direction of Daniel C. French, the New York sculptor, who designed it.

Mrs. Draper did not speak, but Wendell Williams made the presentation in her name and the statue was accepted in the name of the town by James H. Reynolds. The ceremony of unveiling was performed by Miss Margaret Preston Draper, daughter of the general. Congressman John W. Weeks and Congressman Samuel W. McCall of Winchester were among the speakers.

The Sixth regiment, M. V. M., paraded, together with members of the G. A. R. and survivors of the general's old regiment. Detachments of bluejackets from the navy yard and soldiers from the forts of Boston harbor also took part.

MARCONI VICTIM IN AUTO WRECK

Suffers Injury to His Right Eye and Cheek

Spezia, Italy, Sept25.—William Marconi, of wireless fame, was injured in an automobile accident near Borghetto. The extent of his injuries has not been entirely disclosed, but he was suffering from a wound of the right eye, which may affect his sight, and his right cheek and temple were badly bruised.

Mr. Marconi was motoring with his wife, when, in turning a sharp curve, his machine came into collision with an automobile from Genca. Both cars were overturned. Mrs. Marconi was not injured, but Mr. Marconi's secretary and the chauffeur received slight injuries.

In the other car were five women, all of whom were found to be suffering from severe bruises and shock.

WORLD'S SERIES

New York Leads on the Toss-Up For First Game

New York, Sept. 26.—Play for the baseball championship of the world will be begun on the Polo grounds in New York at 2 o'clock Tuesday afternoon, Oct. 8. The second game will be played in Boston the following day.

Play will alternate each fair weather day between the two cities until either New York or Boston has won the four out of seven games necessary to capture the 1912 title.

Recommends Health Certificates

Washington, Sept. 26.—When women make it plain that they will not marry unless the groom can produce a doctor's certificate of perfect health on that day the problem of sex hygiene practically will be solved, declared Dr. Ira S. Wile of New York, in an address at the exhibition hall of the Catholic congress on hygiene.

Progressives Endorse McGovern

Madison, Wis., Sept. 26.—Governor Francis E. McGovern, Republican, has been indorsed by the state central committee of the state Progressive party.

Preparing for Fall Drive

Contoocook River, Sept. 26.—The boom has been swung across the Contoocook for the fall drive of logs.

PROMISES PROMPT REVISION

Extra Session May Be Called If President Is Re-elected

New York, Sept. 26.—In a campaign interview given out here, President Taft unequivocally promised a revision of the tariff downward should he be re-elected, and hinted at an extra session to bring about that revision, should the Republicans control the next congress. He declared the third party trust plan, with an unscrupulous man as president, might lead to a dictatorship that only revolution could remove.

Mr. Taft denied Governor Wilson's assertion that the protective tariff has put American industries in a straitjacket; declared that American workingmen already are more prosperous than those in Europe and asserted that the Democratic wool and cotton bills would have driven American manufactures to England and Germany.

Referring to woman suffrage, the president said that this issue would have to be decided by the various states, and that he believed women to be as capable of wise use of the ballot as men.

In the matter of the recall of judges, the president said he regarded the maintenance of an independent judiciary as a supreme issue, and that the recall applied to judges would tend to deprive the public of judges of ability, character and a high sense of duty.

The Republican national headquarters declared that this interview was authentic.

CHINAMAN CANDIDATE

Chosen by Regular Republicans Says He Is a Progressive

Boston, Sept. 26.—Charles H. Shue, the Chinese first to seek public office in the United States, was nominated for representative in the primaries by the regular Republican organization in ward 7. In an interview he declared he is a supporter of Colonel Roosevelt and believes in the establishment of a new party.

His platform is as follows: "I am a Bull Mooser. I favor the views of the new party. I think there is wide need of reform in politics. I shall fight for greater privileges for my own people. I am a Progressive."

Shue was nominated to oppose John L. Donovan, a Democrat. He declared that in spite of the fact that the ward has never returned a Republican, he expects to win.

Shue lives at 86 Harrison avenue. He is 39 years old, a native of the United States, born in Seattle, married and with three children.

A. F. L. IS DUCKED IN THOMPSONVILLE

Police Sympathize With Mob Fail to Protect

Thompsonville, Conn., Sept. 26.—Because they objected to his efforts to organize a union among the employes of the Hartford Carpet corporation, an angry mob of about 400 men and boys took Charles A. Miles, a representative of the American Federation of Labor from New York, ducked him in water and chased him out of town. He had made several attempts to organize the men, but from the first they did not take kindly to him and at one meeting early in the week the entire police force was called out to protect him.

Evidently this time the police were in sympathy with the men and made no effort to protect the organizer. As he emerged from a business house he was followed by the mob, who hurled various articles, including overripe tomatoes, eggs, cabbages and stones at him.

WILSON IN BOSTON

After Speaking In Springfield, Barre and Fall River

Boston, Sept. 26.—Governor Wilson arrives in Boston at 11 p. m. tonight, coming up from Fall River, following his address in that city, and he will occupy apartments at the Copley-Plaza. Prior to the Tremont temple rally tomorrow noon he will receive members of the Democratic state committee, candidates on the state ticket and leading Democrats of greater Boston—this function taking place at the hotel.

His first speech in the state on the present visit will be made at noon today at Springfield and he then proceeds to the Barre cattle fair, after which he passes on to Fall River for a night rally.

To Drive Out the Autos

London, Sept. 26.—The Daily Express says it understands that a large British company is being formed to manufacture low-priced British automobiles on the lines discussed at the recent meeting held in London for the purpose of considering the invasion of cheap America cars.

Taft at Brockton

Brockton, Mass., Sept. 26.—Arrangements have been completed for the reception to be tendered President Taft when he visits this city to attend the Brockton fair Oct. 3.

BAY STATE VOTE IS INTERESTING

Friends Say Fitzgerald Strong For Senator

SOME FIGURES TO PLAY WITH

Full State Tickets of the Republicaan, Democratic and Socialists Chosen at the Primaries—Democrats Made Large Gains While Republicans Fell Off—Pelletier Carried One City Outside Boston

Boston, Sept. 26.—Comparison of the returns in Massachusttsof the state primaries, with previous elections and primaries, may prove interesting to those who enjoy the study and forecasting for the coming presidential election.

Complete state returns, including Boston, on governor are as follows:

Foss, Dem.	63,730
Pelletier, Dem.	36,436
Foss' plurality, 27,294.	
Walker, Rep.	54,159
Benton, Rep.	43,297
Walker's plurality, 10,862.	
In the city of Boston, the tabulated returns were:	
Foss, Dem.	25,050
Pelletier, Dem.	18,540
Foss' plurality, 6510.	
Benton, Rep.	7,009
Walker, Rep.	5,565
Benton's plurality, 1444.	
The 1911 primary vote for governor:	
Republican	112,543
Democratic	68,044
Total	180,587
The 1912 primary vote for governor:	
Republican	100,166
Democratic	97,456
Total	197,622
Republican decrease	15,017
Democratic increase	31,378
Presidential preference primary vote April, 1912:	
Republican	171,879
Democratic	28,109
Total	199,988
Vote for governor in 1911:	
Foss	214,897
Frothingham	206,795
All others	18,508
Total	440,200

Other nominees for state offices were made as follows:

Lieutenant governor—David I. Walsh, Fitchburg, Dem.; *Robert Luce, Somerville, Rep.

Secretary—Frank J. Donahue, Boston, Dem.; *Albert P. Langtry, Springfield, Rep.

Treasurer—Joseph L. P. St. Couer, Cambridge, Dem.; *Elmer A. Stevens, Somerville, Rep.

Auditor—James F. Carens, Newburyport, Dem.; *John E. White, Tisbury, Rep.

Attorney general—George W. Anderson, Boston, Dem.; *James M. Swift, Fall River, Rep.

*Renominated.

Socialists

Nominated on Stickers in Boston and Labor Centres

Governor—Roland D. Sawyer of Ware.

Lieutenant governor—Robert B. Martin of Boston.

Secretary of state—Ellen Hayes of Wellesley.

Treasurer—Louis F. Weiss of Worcester.

Auditor—Sylvester J. McBride of Watertown.

Attorney general—George E. Roewer, Jr., of Boston.

Political observers studied the primary results long and deeply, speculating on what significance they may bear to the next state election and the election of a United States senator to succeed W. Murray Crane.

Many agreed that the governor's big victory for the third time, adds considerable prestige to the senatorial candidacy of Mayor Fitzgerald of Boston owing to the prominent position he took in the fight to renominate Governor Foss. Some of the mayor's admirers say that the fact that District Attorney Pelletier carried but one of the 33 cities in the state is, in a way, a personal tribute to the mayor, who spoke for Foss in practically every large city in the state.

The Progressives are taking jubilant satisfaction in the fact that there were more than 16,000 less Republicans votes cast in the gubernatorial contest than there were a year ago in the three-cornered fight between Frothingham, Walker and White.

The Progressive leaders asked their followers to stay away from the primaries, and are cheerfully willing to admit that the greater part of this missing 16,000 votes is now a part of this parcel of Colonel Roosevelt's Progressive party.

The increase of over 30,000 in the primary vote of Tuesday leads Chairman Riley of the Democratic state committee to remark that the Bull Moose movement will not leave a scratch upon the Democratic party.



MERRELL-SOULE

NONE SUCH Clam Chowder

A real Rhode Island clam bake delight. Real clams, a famous receipt and the salt water smack! Have some? 10 cents a can.

And there are 14 more kinds of None Such Soups in 10-cent cans

Tomato, Tomato Okra, Tomato Bouillon, Vegetable Thick, Clear Vegetable, Consomme, Bouillon, Chicken, Chicken Gumbo, Mock Turtle, Pea, Ox-Tail, Beef, Mulligatawny

There is only one kind of MINCE MEAT "like mother used to make" and that is NONE SUCH—10 cents a package.

MERRELL-SOULE CO., SYRACUSE, NEW YORK
Makers of food products since 1868

The KITCHEN CUPBOARD

CORNMEAL HOT BREADS.

THE heating qualities of cornmeal make it a good thing for use in the fall, when mornings are sometimes chilly. Then one is likely to get good cornmeal, which is never more palatable than when it comes fresh from the mill.

The simple hot breads and cakes that are made with cornmeal are most of them quickly prepared and must be eaten while hot with plenty of fresh butter.

Fried Like Doughnuts.

Corn Dodgers.—Take one cupful of cornmeal and scald in a cupful of milk that has been brought to boiling point. Cover and set aside for fifteen minutes. Then beat in one egg a little salt and one-half cupful of flour to which has been added one teaspoonful of baking powder. Mix well and fry like doughnuts, shaping them with the spoon by dipping it in the hot fat first, then lifting out a half tablespoonful of batter at a time. They should be about the size and shape of an egg when done. Serve with maple sirup.

Nice With Fried Ham.

Johnnycake.—Take a cupful of cornmeal, a half cupful of wheat flour, one egg, a cupful of sour or sweet milk (using a teaspoonful of soda in the sour and a half teaspoonful to the sweet milk), a tablespoonful of melted butter, two tablespoonfuls of molasses and salt to taste. Stir the ingredients together and pour into shallow cake pans. Bake in a hot oven until the top is golden brown.

A Wholesome Hot Bread.

Corn Bread.—Take two cupfuls of wheat flour, one cupful of cornmeal and one and a half teaspoonfuls of baking powder. Sift thoroughly, then add one-eighth pound of butter, two tablespoonfuls of sugar, one teaspoonful of salt and one and a half cupfuls of sweet milk. Beat thoroughly and bake in a quick oven.

An Economical Recipe.

Eggless Corn Cake.—Sift together three cupfuls of cornmeal, one teaspoonful of salt and one tablespoonful of sugar. Mix this with boiling water in which one tablespoonful of butter is melted, using enough to make a thick batter, and pour at once into shallow tins. Bake in a quick oven.

Anna Thompson

President to See Parade

Gloucester, Mass., Sept. 26.—President Taft will review the parade of the Essex county Grand Army next Saturday here. A reviewing stand will be built upon Town Hall square. Plans are now being made for sufficient police protection.

Illinois Earthquake

Rockport, Ill., Sept. 26.—Two distinct earthquake shocks were felt here. Dishes were scattered from dinner tables by the tremors which continued for several seconds. The shocks caused considerable alarm.

War Cost $65,000,000

Rome, Sept. 26.—The Turco-Italian struggle has cost the Italian war department $65,000,000 thus far, it was announced. Naval expenses, the minister of marine stated, have been $15,000,000.

Silk Stockings vs. Bandannas

New York, Sept. 26.—The women's department, National Republican league, has asked all members to wear silk stockings as evidence of national prosperity.

Every Trade-Mark Saves You Cash

Just save the trade-marks and Babbitt's beautiful and useful premiums don't cost you a cent. Thousands of articles to choose from—all guaranteed standard quality.

B. T. BABBITT'S

Best Soap—1776 Soap Powder—Borax Soap
Naptha Soap—White Floating Soap—Pure Lye or Potash
Babbitt's Cleanser



are all wonderful time and labor savers—the best cleansers. Will not injure the clothes or hands. Used for generations in the best homes.

Coughlin & Donovan, Quincy, Mass.
Crothers & Seiders, Wollaston, Mass
JOHNSON BROS. Quincy, Mass.
R. E. FOY & CO. Quincy Adams, Mass.

Send for Premium List—B. T. Babbitt, Inc., Box 1776, New York City



Nemo Self Reducing Corsets

Make Stout Women Slender

All Nemo Corsets are furnished with Lastikops Hose Supporters—the Supporters that wear long and never lose their original elasticity.

The Corset Shop
MISS S. E. DUNPHY
No. 8 Maple St., Quincy

Keziah Coffin

Author of "Cy Whittaker's Place," "Cap'n Eri," Etc.

By Joseph C. Lincoln

Illustrations by Ellsworth Young

(Copyright, 1912, by D. Appleton & Company)

SYNOPSIS.

CHAPTER I—Mrs. Keziah Coffin, supposed widow, is arranging to move from Trumet to Boston, following the death of her brother, for whom she had kept house. Grace Van Horne, ward of Capt. Eben Hammond, leader of the "Come-outer" religious sect, offers to assist her financially if she will remain. She declines. Kyan Pepper, widower, offers marriage, and is indignantly refused.

CHAPTER II—Capt. Elkanah Daniels, leader of the Regular church, offers Keziah a place as housekeeper for the new minister, and she decides to remain in Trumet.

CHAPTER III—Keziah takes charge of Rev. John Ellery, the new minister, and gives him advice as to his conduct toward members of the parish. Ellery causes a sensation by attending a "Come-outer" meeting.

CHAPTER IV—Ellery's presence is bitterly resented by Eben Hammond, leader of the meeting. Grace apologizes for her guardian and Ellery escorts her home in the rain. Capt. Nat Hammond, Eben's son, becomes a hero by bringing the packet into port safely through fog and storm. Ellery finds Keziah writing a letter to some one, inclosing money in response to a demand. She is curiously startled when informed of the arrival of Nat.

CHAPTER V—Nat calls on Keziah, and it develops that they have been lovers since youth. Daniels remonstrates with Ellery for attending "Come-outer" meeting.

CHAPTER VI—Ellery is caught by the tide and is rescued by Nat. They become friends.

CHAPTER VII—Ellery meets Grace while walking in the fields Sunday, and learns that she walks there every Sunday.

CHAPTER VIII—The clergyman takes dinner Sundays with the Daniels. Annabel, the captain's daughter, exerts herself to make an impression on him. She notices with vexation his desire to get away every Sunday at a certain time. She watches him through a spy glass.

(Continued from last issue.)

CHAPTER IX.

In Which Keziah's Troubles Multiply.

Keziah was getting worried about her parson. Not concerning his popularity with his congregation. She had long since ceased to worry about that.

But what worried Mrs. Coffin was John Ellery's personal appearance and behavior. He had grown perceptibly thinner during the past month, his manner was distrait, and, worst of all in the housekeeper's eyes, his appetite had fallen off. She tried all sorts of tempting dishes, but the result was discouraging.

His absent-mindedness was most acute on Sunday evenings, before prayer meeting, and after he had returned from the afternoon at Captain Elkanah's.

"Say, Mr. Ellery," she said, on one of these Sunday evenings, "do you know, it seems to me that Elkanah's meals must go to your head. You ain't in love, are you?"

The young man started, colored, and was plainly embarrassed.

"In love?" he repeated. "In love, Mrs. Coffin?"

"Yes, in love. Annabel hasn't landed a male at last, has she? She's a line over the side for a long time."

The hearty laugh with which this was received settled the question of Annabel's success. Keziah was relieved.

"Well, I'm glad of that," she said. "I ain't got any grudge against Annabel, but neither have I got any against you. I'll say this, though, for a body that ain't in love you certainly stay with the Danielses a long time. You went there right after meetin' this noon and now it's seven o'clock and you've just got home. And 'twas the same last Sunday and the one before. Been there all the time, have you?"

"No," he said slowly. "Not all the time. I—I—er—went for a short walk."

Before she could inquire concerning that walk he had entered the study and closed the door after him.

Sunday was a cloudy, warm day, "muggy," so Captain Zeb described it. After the morning service Mr. Ellery, as usual, went home with Captain Daniels and Annabel. Keziah returned to the parsonage, ate a lonely dinner, and went upstairs to her own room. Her trunk was in one corner of this room and she unlocked it, taking from a compartment of the tray a rosewood writing case, inlaid with mother-of-pearl, a present from her father, who had brought it home from sea when she was a girl.

From the case she took a packet of letters and a daguerreotype. The latter was the portrait of a young man, in high-collared coat, stock and fancy waistcoat. Mrs. Coffin looked at the daguerreotype, sighed, shuddered, and laid it aside. Then she opened the packet of letters. Selecting one from the top of the pile, she read it slowly. And, as she read, she sighed again.

She did not hear the back door of the parsonage open and close softly. Nor did she hear the cautious footsteps in the rooms below. What aroused her from reading was her own name, spoken at the foot of the stairs.

"Keziah! Keziah, are you there?"

She started, sprang up, and ran out into the hall, the letter still in her hand.

"Who is it?" she asked sharply. "Mr. Ellery, is that you?"

"No," was the answer. "It's me—Nat. Are you busy, Keziah? I want to see you for a minute."

The housekeeper hurriedly thrust the letter into her waist.

"I'll be right down, Nat," she answered. "I'm comin'."

He was in the sitting room when she entered. He was wearing his Sunday suit of blue and his soft hat was on the center table. She held out her hand and he shook it heartily.

Before he could speak she caught a glimpse of his face.

"What is it?" he asked. "What is the matter?"—

"Well, Keziah, it's trouble enough. Dad and I had a fallin' out. We had what was next door to a real quarrel after dinner to-day. It would have been a real one if I hadn't walked off and left him. Keziah, he's dead set on my marryin' Grace. Says if I don't he'll know that I don't really care a tin nickel for him, or for his wishes, or what becomes of the girl after he's gone."

Keziah was silent for a moment. Then he said slowly:

"And Grace herself? How does she feel about it? Has he spoken to her?"

"I don't know. I guess likely he has. Perhaps that's why she's been so sort of mournful lately. But never mind whether he has or not; I won't do it and I told him so. He got red hot in a jiffy. I was ungrateful and stubborn and all sorts of things. And I, bein' a Hammond, with some of the Hammond balkiness in me, I set my foot down as hard as his. And we had it until—until—well, until I saw him stagger and tremble so that I actually got scared and feared he was goin' to



And She Cried Tears of Utter Loneliness and Despair.

keel over where he stood. You know why I can't marry her, nor anyone else in this round world but you."

"Nat, I can't marry you.'

"I know, I know. You're always sayin' that. But you don't mean it. You can't mean it. Why, you and me have been picked out for each other by the Almighty, Keziah. I swear I believe just that. We went together when we were boy and girl, to parties and such. We was promised when I first went to sea. If it hadn't been for that fool row we had—and 'twas all my fault and I know it—you never would have let that da—that miserable Anse Coffin come near you. I'm goin' to have you. Coffin is dead these ten years. When I heard he was drowned off there in Singapore, all I could say was, 'Serve him right!' And I say it now. I come home then more determined to get you. Say yes, and let's be happy. Do!"

"I'd like to, Nat. I only wish I could. But 'twouldn't be any use. I can't do it."

He snatched his hat from the table and strode toward the door. Turning, he looked at her.

"All right," he said chokingly. "All right. Good-by."

His steps sounded on the oilcloth of the kitchen. Then the back door slammed. He was gone.

Keziah started, as if the slam of the door had been an electric shock. And she cried, tears of utter loneliness and despair.

The clouds thickened as the afternoon passed. There came a knock at the dining-room door.

Keziah sprang from her chair, smoothed her hair, hastily wiped her eyes and went to admit the visitor, whoever he or she may be. She was glad of the shadows, they prevented her face from being seen too plainly.

"Good afternoon," she said, opening the door. "Oh! it's you, is it?"

"Yes," admitted Abishai Pepper, standing on the stone step, and shifting uneasily from one foot to the other. "Yes, Keziah, it's—it's me, thank you. I only wanted to see Mr. Ellery."

"He's out. Good day."

"I wanted to ask his advice about somethin'. It's a secret. Only him and me know about it. Good-by. I'll find Mr. Ellery."

"I wouldn't go to the Danielses', if I was you. Elkanah might not like to have you chasin' after his visitors."

"Oh, the minister ain't at the Danielses', not as late's this, he ain't. I know where he is. I know where he goes Sunday afternoons—and why he goes, too. Mr. Ellery and me's good friends. We understand each other."

"Look here, Kyan Pepper! What are you talkin' about?"

"I just said I knew where Mr. Ellery goes every Sunday afternoon. He don't know anybody knows, but I do. That's all there is to it. I shan't tell. So——"

"Tell? Do you mean there's somethin' Mr. Ellery wouldn't want told? Don't you dare— I will see Laviny!"

"No, no, no, no. 'Tain't noin' much. I just know where he goes after he leaves Elkanah's and who he goes to meet. I— Lordy! I hadn't ought to said that! I— Keziah Coffin, don't you ever tell I told you. I've said more'n I meant to. If it comes out there'd be the biggest row in the church there ever was. And I'd be responsible! I would! I'd have to go on the witness stand and then Laviny would find out how I— Oh, oh, oh! what shall I do?"

"What is it?" she persisted. "What would bring on the row in the church? Who does Mr. Ellery meet? Out with it! What do you mean?"

"I mean that the minister meets that Van Horne girl every Sunday afternoon after he leaves Elkanah's. There, now! It's out, and I don't give a darn if they hang me for it."

Keziah turned white. She seized Mr. Pepper by the lapel of his Sunday coat and shook him.

"Grace Van Horne!" she cried. "Mr. Ellery meets Grace Van Horne on Sunday afternoons? Where?"

"Down in them pines back of Peter's pastur' on the aidge of the bank over the beach. He's met her there every Sunday for the last six weeks—longer, for what I know. I've watched 'm. I ain't lyin'! It's so. I'll bet you anything they're there now, walkin' up and down and talkin'. What would I want to lie for? You come with me this minute and I'll show 'em to you."

"'Bish Pepper," she said slowly and fiercely, shaking her finger in his face, "you go straight home and stay there. Don't you breathe a word to a livin' soul of what you say you've seen. Don't even think of it, or—or dream it. If you do I'll —I'll march straight to Laviny and tell her that you asked me to marry you. I will, as sure as you're shakin' in front of me this minute. Now you swear to me to keep still. Swear!"

"How—how'll I swear?" begged Kyan. "What do you say when you swear? I'll say it, Keziah! I'll say anything! I'll——"

"All right. Then mind you remember. Now clear out quick. I want to think. I must think. Go! Get out of my sight!"

Kyan went, glad to escape, but frightened to the soul of him. Keziah watched him until he turned from the main road into the lighthouse lane. Then, certain that he really was going straight home, she re-entered the parsonage and sat down on the nearest chair. For ten minutes she sat there, striving to grasp the situation. Then she arose and, putting on her bonnet and shawl, locked the dining-room door and went out through the kitchen. She was going to the pine grove by the shore, going to find out for herself if Kyan's astonishing story was true.

The pines were a deep green blotch against the cloudy sky and the gloomy waters of the bay. She skirted the outlying clumps of bayberry and beach plum bushes and entered the grove.

Then she heard low voices. As she crouched at the edge of the grove, two figures passed slowly across the clearing, along the bush bordered path and into the shrubbery beyond. John Ellery was walking with Grace Van Horne. He was holding her hand in his and they were talking very earnestly.

Keziah did not follow. What would have been the use? This was not the time to speak. She knew now and she knew, also that the responsibility was hers. She must go home at once, go home to be alone and to think. She tiptoed back through the grove and across the fields.

Yet if she had waited, she might have seen something else which would have been, at least, interesting. She had scarcely reached the outer edge of the grove when another figure passed stealthily along that narrow path by the bluff edge. A female figure treading very carefully, rising to peer over the bushes at the minister and Grace. The figure of Miss Annabel Daniels, the "belle" of Trumet. And Annabel's face was not pleasant to look upon.

(To be Continued.)

A STITCH IN TIME

Quincy People Should not Neglect Their Kidneys.

No kidney ailment is unimportant. Don't overlook the slightest backache or urinary irregularity. Nature may be warning you of approaching dropsy, gravel or Bright's disease. Kidney disease is seldom fatal if treated in time, but neglect may pave the way. Don't neglect a lame or aching back another day. Don't ignore dizzy spells, irregular or discolored urine, headaches, weariness or depression. If you feel you need kidney help begin using the reliable, time-tried remedy, Doan's Kidney Pills. For 50 years, Doan's have been found effective. Endorsed by Quincy people.

W. Charlesworth, 33 Cranch St., Quincy, Mass., says: "Doan's Kidney Pills are certainly an effective kidney medicine. They fixed me up in good shape some years ago and since then, I have had no kidney trouble."

"When Your Back is Lame—Remember the Name." Don't simply ask for a kidney remedy—ask distinctly for Doan's Kidney Pills, the same that Mr. Charlesworth had—the remedy backed by home testimony. 50c all stores. Foster-Milburn Co., Props., Buffalo, N. Y.

MAKE YOUR PURCHASES FROM LEDGER ADVERTISERS

JAKE STAHL

Manager of the Red Sox, Who Will Pit His Wits Against Veteran McGraw.



Photo by American Press Association.

When the Boston Red Sox, champions of the American league, and the New York Giants, prospective National league champions, clash in the world's series next month much will depend upon the respective managers. Jake Stahl is expected to give Johnny McGraw, the wily Giant manager, a run for his money.

WOOL MAGNATES IN CLAPP PROBE

Roosevelt to Be Given Full Day Oct. 4

Washington, Sept. 26.—Colonel Roosevelt will testify before the senate committee on campaign contributions Friday, Oct. 4. The whole day has beeen set aside for him, in accordance with his request to tell the facts concerning the campaign money and the Archbold charges.

The question of the part campaign contributions played in the passing of the wool schedule by congress has resulted in the summoning before the committee of William M. Wood and William Whitman, both of Boston, two of the biggest wool men in the country. Several other lesser Boston wool men are included in the list of witnesses made public by Senator Clapp.

The Boston men, besides Wood and Whitman, named on the list made public by Senator Clapp are: Edward F. Greene, J. R. Maccoll, Charles H. Harding and John P. Wood.

Children Cry
FOR FLETCHER'S
CASTORIA

Commonwealth of Massachusetts.

Norfolk, ss. Superior Court.

James W. Connell, Libellant,
vs.
Alice Connell, Libellee.
Libel for Divorce.

Respectfully represents James W. Connell, of Quincy in our county of Norfolk, that he was lawfully married to said Alice Connell formerly of said Quincy but now of parts unknown, in said Quincy on the fourth day of September A. D. 1892, that they always continued to live in said Quincy until on or about the nineteenth day of February A. D. 1909, that your libellant has always been faithful to his marriage vows and obligations but the said Alice Connell being wholly regardless of the same did on or about the nineteenth day of February A. D. 1909 utterly desert your libellant, said utter desertion continuing for more than three years next prior to the filing of this libel.

Wherefore your libellant prays that a divorce from the bonds of matrimony may be decreed between your libellant and the said Alice Connell.

Dated this twenty-fourth day of August, A. D. 1912.

JAMES W. CONNELL.

Commonwealth of Massachusetts

Norfolk, ss. Superior Court.

On the foregoing Libel, it is ordered that the Libellant give notice to the said Alice Connell the Libellee, to appear before the Justices of this Court, to be holden at Dedham, within and for said County, on the first Monday of October next, by causing an attested copy of said Libel, and of this order thereon, to be published once, in a week for three successive weeks, in the Quincy Daily Ledger, a newspaper printed at Quincy in the County of Norfolk, the last publication to be fourteen days at least before the said first Monday of October next, and further, by sending through the mail, as soon as may be, by a registered letter addressed to the last known residence of the said Alice Connell an attested copy of said Libel and of this order thereon that the said Alice Connell may then and there show cause why the prayer of said Libel should not be granted.

By the Court,
LOUIS A. COOK, Clerk.
September 5, A. D. 1912.

A true copy of said Libel, and of Order thereon.

Attest,
R. B. WORTHINGTON,
Assistant Clerk.
Sept. 3t 12, 19, 26

LOAN LAW ARRESTS

E. Gerry Brown Causes Arrest of Two In Home Town

Brockton, Mass., Sept. 26.—The first visit of E. Gerry Brown, recently appointed small loan commissioner by Governor Foss, to his old home since his appointment resulted in the arrest of Henry Dorn, a dry goods merchant and Morris Shapira, a lawyer, on charges of violating the loan laws.

It was claimed both of these men loaned sums of money less than $300 and then charged interest exceeding 12 percent, without having a license.

PRATT'S BREAD—not made by guess-work, but by a scientific formula. Leading grocers sell it.

EMPLOYMENT OFFICE
FOR LADIES AND MEN
MRS. F. SARKINEN
45 Copeland St.; W. Quincy, Mass.
Tel. 1893 W 16-12t

M. BEATRICE LOWE
Teacher of Piano
Special Attention to beginners
495 Washington St., Quincy
Faelton System. Sept. 19-18t

ETHEL F. RAYMOND
Teacher of Piano
45 Upland Road, Quincy
Tel. 1786 W. Sept. 10-18t

VIOLIN LESSONS
MR. GEORGE MONK
241 Washington Street.
Particular attention given to beginners
Sept. 13-tf

HERBERT A. HAYDEN
Piano Tuner
Office at C. F. Pettengill's, 1351 Hancock street, Quincy.
Residence, 78 Cleverly Court, Quincy Point
Mass. Tel. Quincy. 1153 M Nov. 3-tf



FRANK A. LOCKE
PIANO TUNER
Specialist on all piano troubles
Has been in Quincy over 25 years.
Quincy office—Carlson's opposite depot.
Telephone, Quincy 52.
Wollaston Office—Nash's Real Estate.
Boston Office, 52 Bromfield Street.
Telephone, Bellevue 876 W. Sept. 20-6m

LUARD & COMPANY
FLORISTS
Cut Flowers Decorative Work Potted Plants
Funeral Designs Landscape Work Pruning
341 BEALE STREET WOLLASTON, MASS.
Telephone, Quincy 645 W. 20-1m

M. T. SULLIVAN
Real Estate Insurance
Auctioneer Care of Property
Justice of the Peace
Room 3 Durgin & Merrill Block,
QUINCY

M. MIRKIN
First-Class Upholsterer
Parlor Suits, Mattresses and Couches made to Order
All kinds of Furniture Repaired and Re-covered at reasonable prices.
67 Washington St., Quincy, Mass.
Tel. Conn. Sept. 10-1m

PAINT
YOUR HOUSE
INSIDE AND OUT WITH
DEVOE
PAINTS AND VARNISHES
PEATS WALL PAPER
HOLMES & HALL
98 Washington St., Quincy
TELEPHONE 974 W

INSURANCE
Fire, Liability and Automobile
Strongest Companies. Lowest Rates
Liberal treatment in case of loss.
H. L. KINCAIDE & CO.

PATENTS
TRADE-MARKS and copyrights obtained or no fee. Send model, sketches or photos and brief description, for FREE SEARCH and report on patentability. 25 years experience.
Send 2-cent stamp for NEW BOOKLET, full of patent information. It will help you to fortune.
READ PAGES 11 and 12 before applying for a patent. Write to-day.
D. SWIFT & CO.
PATENT LAWYERS,
303 Seventh St., Washington, D. C.

CLASSIFIED ADVERTISEMENTS

Advertisements under this head 25 words or less one time 25 cents Three consecutive insertions 50 cents. 6 consecutive insertions 75 cents.

No advertisements taken over the telephone, received by mail or at the office unless accompanied by cash.

TO LET

TO LET—Half house of 5 rooms at 52 Barry street, West Quincy. Apply at above address. 26-3t

TO LET—A pleasant square room with heat and gas. Apply at 283 Fayette Street, Wollaston, Mass. 26-3t

TO LET—Two sunny rooms. Wanted—Plain sewing and mending and lace curtain laundering. Call or address, 3 Graham Terrace. 26-6t

WANTED

WANTED—Hoisting engineer at quarry. Address "Engineer" care Daily Ledger, 1424 Hancock Street. 26 -3t

WANTED—Lady Solicitors for new line of high grade specialties. Exceptional opportunity and good pay, permanent employment. Address, Ganito Co., this office. 25 1t

WANTED—A good lady solicitor to solicit washings for Wet Wash Laundry. Good commission to right party. Apply between 8 A. M. and 5 P. M., except Saturday, 350 Copeland street, West Quincy 24-3t

CARPENTERS WANTED—Apply at corner Billings road and Flynt street, Norfolk Downs. 24-3t

WANTED—Any young man or lady desiring pleasant employment for their leisure hours who can give satisfactory references as to their honesty and character, may secure remunerative work. For further particulars address Interprise, care of Quincy Daily Ledger. 21-tf

WANTED — Woman for general housework. Good plain cook. Four in family, no washing or ironing. $4. W. E. Kimball, 39 Standish Ave., Wollaston. 21-6t

CHAUFFEUR wanted for private car. Address stating full experience Chauffeur Ledger Office. 21-tf

FOR SALE

FOR SALE—Wollaston: Large 2 1-2 story house, 6 rooms and bath, modern improvements excellent location, 5000 feet land. Address C. C. Ledger office. 26-3t

FOR SALE—$250, buys a 4 passenger Holsman almost new, run less than 2000 miles, cost $1100 new. $50, buys a Stanley steamer, slightly out of repair. Call and see it at 577 Columbus Ave., Boston, Paul Skevakis. 25-3t 25, 26, 28

FOR SALE—One Medium size roll-top desk with chair. One large Turkish rocker. Cheap. 51 Faxon Road, Atlantic. Ring upper bell. 25 6t

FOR SALE—Modern two family house, near Quincy Square. Easy terms. Addres O. F. Ledger Office. 21-tf

FOR SALE—My residence on Goffe street. House contains 12 rooms, 3 bath rooms. Everything in good condition ready to move in. Garage heated by hot water large enough to accommodate two large and one smaller car. Also cow barn and hen-house. Grounds are beautifully laid out and contain 63,950 square feet of land. Fine tennis court. Located in best residential district in Quincy, and house commands a fine view of the harbor which can never be shut off. Having found it necessary to move from Quincy I desire to dispose of this place and will sell at a low figure for quick sale. E. H. Angier, Ashland, Mass. 14-tf

JAMES F. BURKE
Real Estate and Insurance
AUCTIONEER MORTGAGES
Justice of the Peace Notary Public
Room 4, Savings Bank Building
Tel. 385-3 Jan. 17-tf

Quincy Savings Bank
BANK HOURS: Every Business Day except Saturday, 8.30 A. M. to 3 P. M.
SATURDAY—8.30 A. M. to 12 M.
CLARENCE BURGIN,
Treasurer.

LEWIS N. CURTIS,
PAINTER and GLAZIER.
LEADED STAINED GLASS.
DECORATOR and PAPER HANGER
OLD FURNITURE REFINISHED.
Orchard Place, off Spear Street, Quincy.

TO LET

TO LET—Tenement of 5 rooms, all improvements. Apply 20 Federal avenue. 26-3t

ROOMS TO LET—Two furnished rooms at 65 Spear street; heated; with privilege of bath room. 25-3t

TO LET—Quincy centre, opposite Adams Academy, house on Hancock street also Linden place. All improvements, F. M. Taylor, 527 Main street, South Weymouth. Tel. 263-W Weymouth. 21-tf

TO LET—Wollaston, lower apartment in two family house 7 rooms, everything first class. Rent $25. per month. Apply 23 Standish avenue. 20-6t

TO LET—Lower flat 6 rooms and bath. All improvements, convenient to steam and electric cars. Excellent locality. Rent reasonable. Apply to P. J. Ferguson, Room 4, Durgin & Merrill Block. 20-9t

TO LET—The colonial house recently occupied by the late William Everett. Spacious grounds, quiet location. Modern improvements. Reasonable rent. Apply to H. M. Faxon, 17 Granite Street. 6 L-P tf

ROOM TO LET— Large desirable, newly furnished, front room. Central location, at 1187 Hancock street. 17-tf

TO LET—6 rooms and bath, upper flat. All improvements, $21. 132 Glendale road. Quincy. Nice new half houses opposite new brick school in East Braintree, 5 rooms and W. C. $15. High and dry, select neighborhood, near steam, trolley and shipyard. H. F. McIntire, Greenleaf Block. Tel. 7-tf

FOR RENT—A three room apartment, unfurnished or partly furnished. Second floor, sunny, modern improvements. Light housekeeping. Address P. O. Box 367, Quincy. 11-tf

TO LET—In Revere apartment, 86 Revere road, 5 rooms and bath, steam heat, janitor service, all modern conveniences; rent reasonable to right parties. Apply to W. R. Lofgren, 19 Cottage Street, Phone 398-3. 24-tf

TO LET—Homestead estate of the late Joseph F. Berry, 1642 Hancock street. House of nine rooms with modern conveniences and a large stable. George H. Brown, Trustee, 22 Adams Building, Quincy, or 431 Tremont Building, Boston. 1-tf

TO LET—New 2-family house, 6 rooms each, all improvements, best locality. Apply 87 Merrymount road, Quincy. 8-tf

FOR RENT

Attractive 8-room Cottage on Spear Street near Public Library now occupied by Alfred H. Remick. Large hall, modern plumbing, set range, electric lights, shades, screens, etc. Rent $35 per month. Ready for occupancy Oct. 15. Apply to Miss Prescott, Ledger Office, Quincy. 20-tf L-P-O

TO LET

Ground Floor—Granite street, near City Square, 22x55 feet. Also the floor above it. Splendid light—excellent opportunity.

Ground Floor Shop—Near City Square off Granite street, fine light.

Hancock Building—City Square Offices—large or small—front or back.

Office—Hancock Chambers, 16x18 feet, one flight up, very low rent.

City Square Hall, Office or Shop—Hancock Chambers, 2 flights up, 25x32 feet and 20 feet high. Splendid light, low rent

GREENLEAF BLOCK
CITY SQUARE
(Best Location in City)

Transient Rooms—Well furnished and with care, one or two flights up, $1 a day.

Street Floor Stores—Two—16x20 fee with 4 large windows and 10x60 feet with fine light and air.

Desk Room—Street floor, right in the rear of main entrance, good light and air, $5 up a month.

Offices—Only one flight up, large or small, front or back, and at reasonable prices.

Furnished Rooms—With care, steam heat, and detached bath with hot and cold water. $1.75 to $6 per week.

Greenleaf Hall—by the evening or permanently.

Quincy Real Estate Trust,
(Ask for Mr. Kribs.)
Greenleaf Block, Quincy.

You Will Be Delighted With

Hatchet Brand Canned Goods

The entire line is absolutely superior in every way.

Only the choicest fruits grown are used, and the method of packing them insures their coming to your table with all their freshness and superb flavor.

Strawberries, large can **25c**
Strawberries, medium can **18c**
Pineapple-cocktail, No. 1 can **12c**

This Year's Packing.

R. E. FOY & CO.

Sept. 25-2t

SIX MONTHS FOR FORGERY

John Frazier of Braintree Took Employer's Check

THEN HE SKIPPED

John Frazier of Braintree was arraigned in court this morning for forging the name of L. W. Hollis to a check for $30.72. Mr. Hollis said that Frazier was working for him last June and that the check was given him in payment of a bill by a customer. It was alleged that he forged Mr. Hollis endorsement to the check and then took it to a neighboring store where he obtained the money and skipped. The check went through the bank and back to the maker and the forgery was not discovered until Mr. Hollis called upon the customer for a settlement of his account.

The court found Frazier guilty and sentenced him to six months in the house of correction.

MARRIED AT SOUTH BOSTON.

J. Herbert Trott, a recent resident of Quincy and Miss Loretta Runnalls of South Boston were married Wednesday evening by Rev. D. Alexander Blackburn at South Boston. The couple will reside at Houghs Neck.

MRS. ELLIOT BURIED.

Mrs. Jane Elliot, widow of John Elliot, who died at Saxonville, Mass., Monday, wasburied at Mt. Wolaston cemetery this morning. A commitment service was read at the grave by Rev. James A. Matheson of this city.

Sheriff's Sale

Commonwealth of Massachusetts.
Norfolk, ss.

Quincy, Sept. 7th, A. D. 1912.

Seized on execution and will be sold at public auction, on Saturday the 12th day of October, A. D., 1912, at nine o'clock A. M., at my residence No. 163 Franklin Street, in said Quincy, all the right, title and interest that John T. Cavanagh had (not exempt by law from attachment or levy on execution) on the said 7th day of September A. D., 1912, at eleven o'clock A. M., the time the same was seized on execution, in and to the following described real estate, to wit:—

A parcel of land with the buildings thereon situated in that part of said Quincy called Houghs Neck and bounded as follows, viz:

Northerly and northwesterly by Sea Street and land of City of Quincy; westerly by land now or formerly of Norteman; southerly by Rock Island Creek and easterly by land of Manet Land Associates and others. Containing twenty-eight acres more or less.

GEORGE H. FIELD,
Deputy Sheriff.
Sept. 3t 26-3-10

ADMINISTRATRIX'S NOTICE.

Notice is hereby given that the subscriber has been duly appointed administratrix of the estate of JOSEPH H. CRYAN, late of Quincy, in the County of Norfolk, deceased, intestate, and has taken upon herself that trust by giving bond as the law directs. All perosns having demands upon the estate of said deceased are required to exhibit the same; and all persons indebted to said estate are called upon to make payment to

MARY E. CRYAN, Adm'x.
Address)
Dysart Street.
Sept. 25, 1912.
26-3t 26,3-10

STRIKE SETTLED MEN GO TO WORK

Drillers' and Tappers' Differences at Fore River Adjusted

ALL TROUBLES ENDED

The strike of the Drillers and Tappers at the Fore River ship yard which has been on for four and a half weeks has been settled and the men have gone back to work. The men struck for an increase of 15 per cent in wages. Just what the terms of settlement were has not been made public but it was satisfactory to both the company and men. All other differences with men at the plant have also been settled and peace now reigns at the yard.

KICKING OVER THE TAX BILLS

Assessors Have a Complaint Levee at Their Rooms

The regular meeting of the Assessors was held this morning and a busy session they had of it. All the morning there was a constant stream of citizens calling at the office with tax bills in hand kicking at the amount for which they had been assessed and asking for an abatement. In all cases the requests were taken under advisement.

REMOVED BODY WITHOUT PERMIT

The Charge Lodged Against Undertaker Howard of Brockton

Frank S. Howard, a Brockton undertaker has been summoned into court on complaint of the secretary of the Braintree Board of Health for removing a human body from Braintree without a permit from the Board of Health. Mr. Howard at the present time is confined to his home by illness and the case was not heard today. It is said by the authorities that a man committed suicide at Braintree left a note to have Mr. Howard take charge of his body. Without thinking about the necessary permit Mr. Howard came to Braintree and removed the body to Brockton.

SOLD FOR UNPAID TAXES.

Tax Collector Herbert Child sold 109 parcels of real estate at auction this morning for unpaid taxes.

Use Our Storage Warehouse

The men who handle our New Furniture must do it RIGHT. They'll handle yours if you

LET KINCAIDE MOVE YOU

Anywhere, anytime you say. Piano Moving. Charges reasonable. Write, Call, Tel. Quincy 1200.

HENRY L. KINCAIDE & CO.

MR. MARSHALL ACCEPTS CALL

Will Go From Quincy to Pilgrimage Church, Plymouth

HIS GOING WILL BE A LOSS

Rev. Charles P. Marshall pastor of the Washington street Congregational church since February, 1910, announced to a Ledger reporter Wednesday night that he had decided to accept a call to the Church of the Pilgrimage, Plymouth, and that Rev. Benjamin A. Willmott of the Bethany Congregational church would read his resignation at the Sunday service.

He will succeed Rev. William W. Dornan who resigned to fill the pastorate after a number of years as spiritual head of the United Presbyterian church of Quincy.

Rev. Mr. Marshall was very much surprised at the call and learned since that time that members of his future parish had been attending his service at Quincy Point unknown to him. He has recently had a conference with the parishioners of the Church of the Pilgrimage.

Rev. Mr. Marshall succeeded Rev. Mr. Atwood as pastor of the Washington street church and in the short time he has been here he has made many friends. The advance of the church under his direction has been rapid and there can be no question but what the members of the church will deeply regret his resignation.

SANDBERG TAX COLLECTOR

(Continued from Page One.)

that he should not retire from the jewelry business but would give his time during the day to the duties of Tax Collector and would be at the store evenings.

He is a young man well and favorably known and it is conceeded that Mayor Stone has made a wise choice. Mr. Sandberg is a member of the Quincy Yacht club, Court John Ericson F. of A. and Quincy lodge of Moose.

SUPPER WELL ATTENDED.

An unusually large number attended the monthly supper held in the Park and Downs vestry Wednesday evening by the Ladies Missionary society.

The tables were loaded with the bountiful menu served and cooking was of the excellence always found there. Following thes upper a social hour was enjoyed.

Composing the committee were: Mrs. Charles L. Gilliatt, Mrs. F. W. Knowlton, Mrs. A. J. Podbury and Mrs. Alonzo Bissett. They were assisted by Mrs. L. S. Mosman, Mrs. George Baxter, Mrs. J. F. Brown, Mrs. Fred Bussler, Mrs. Arthur F. Capen, Mrs. Lettson, Miss Freda Klingenhagen and Miss Mildred Podbury.

BURIED AT ST. MARY'S.

John J. Geary was buried from the home of his brother Michael E. Geary, 39 Grove street, Wednesday morning. There was a high mass of requiem at St. Mary's church, celebrated by Rev. William J. Duffy. Burial was in St. Mary's cemetery.

MARRIAGES

TROUPE—WARMINGTON—In Quincy, September 25, by Rev. James A. Matheson, Mr. Walter D. Troupe to Miss Mary E. Warmington both of Quincy.

CRONIN—O'MEARA — In Quincy, September 25, by Rev. John P. Cuffe, Mr. James Cronin of Hingham and Miss Anabelle O'Meara of this city.

UPTON—SHEA—In Quincy, September 25, by Rev. John P. Cuffe, Mr. Samuel Francis Upton of Salem to Miss Myra Elizabeth Shea of Quincy.

TROTT—RUNNALLS — In South Boston, September 25, by Rev. Dr. Alexander Blackburn, Mr. J. Herbert Trott of Quincy to Miss Loretta Runnalls of South Boston.

DEATHS

PEWS—In Milton, September 24, John Pews, aged 62 years and 5 months.

PRATT—In Randolph, September 25, Herbert W. Pratt, aged 57 years.

Established 1870 Telephone

JOHN HALL
FUNERAL DIRECTOR
Carriage and Ambulance Service
1485 Hancock Street, Quincy, Mass.

BRIEFS

Miss Annie Morrill is spending the week at Wilton, N. H.

C. E. Carlson, president of the Squantum Improvement association, with his wife, and son, Edward Carlson, sailed yesterday on the White Star liner Arabic for several months abroad. They will first go to Mjolorp, Sweden, where they will remain for about two months. Later they will make a tour of Germany and Holland returning to New York from Cherbourg. A number of Squantum residents were at the pier to bid them "bon voyage."

UPTON—SHEA.

Miss Myra Elizabeth Shea the popular president of Ladies Auxiliary, Div. 17, A. O. H. of Atlantic and Samuel Francis Upton of Salem were married by Rev. John P. Cuffe, Wednesday evening at the rectory. A reception followed at the home of the bride, 5 Water street. The couple left for a honeymoon trip to the Adirondacks and will reside in Salem. The groom is a prominent coal dealer in that city.

ATTENDING COMMERCE CONGRESS

William F. Hoehn, formerly general secretary of the Quincy Y. M. C. A. is in town accompanied by his wife and Miss Ethel Lawrence. They are now located at Kingston, N. Y. where Mr. Hoehn is secretary of the Chamber of Commerce. He is one of three delegates from the chamber to the Boston Congress. He made the trip by auto, and is enjoying many side trips about Quincy. The city has had a marvelous growth, he says.

FRAUDS REPORTED

South Carolina Investigating Committee on Recent Primaries

Spartansburg, S. C., Sept. 26.—That hundreds of fraudulent votes were cast in Piedmont country and irregularities were frequent all over the state was reported to the subcommittee of the state Democratic executive committee appointed to investigate the primary election of Aug. 27 in which Governor Blease was nominated for re-election on the face of the returns by a majority of 3000 out of 140,000 votes cast.

According to sworn statements submitted on behalf of Judge Ira B. Jones, Governor Blease's opponent, repeating was frequent and many persons not qualified were allowed to vote. Numerous specific instances were cited.

AN ELEPHANT'S CHARGE.

The Way It Was Met by a Cool Headed and Nervy Hunter.

Dr. Dunbar-Brunton spent some years in Africa as a district medical officer. One of his most thrilling adventures was with a bull elephant. With a friend, who went off on another track, he had been following up the tracks of elephants all day without success, and just before sundown received word from his comrade that he was going back. Dr. Dunbar-Brunton decided to return also, but before starting on the homeward track sat down and lighted a pipe. He was smoking quietly when he heard the noise of his friend's beaters, and a native who carried a gun said, "Look!"

A great bull elephant was close upon them. Very quietly the doctor laid down his pipe and took his gun, while the natives scuttled up the trees in terror. The doctor took a quick shot, but just missed the elephant's brain pan. It threw up its trunk, opened its mouth, put its tusks forward and charged. A second shot struck in the shoulder, but did not check its onrush.

The doctor shot again when it was within a few paces, and, hurtling past him, it fell, with legs outstretched, with a bullet in its heart. The doctor turned to his pipe. It was still alight, and he finished his smoke while the natives danced round the body of the elephant.—Chicago News.

For Mexican Peace

Mexico City, Sept. 26.—A new movement to obtain peace in northern Mexico was made when President Madero and his cabinet instructed the minister of war to offer amnesty to the followers of Pascual Orozco, the rebel leader.

Boston Man Speaks

Washington, Sept. 26.—At the final sessions of the national conference of Catholic charities, an address on "Modern Views and Methods of Treatment of Inebriety" was made by Dr. John A. Horgan, Boston.

—Why should any political platform recognize the right of labor to organize? Would one look in such a document for a recognition of the right of a man to breathe? The right of labor to organize is constitutional—it is not in the power of any man or any organization to deny it. Whether it ie expedient is a vastly different question to be settled between employer and employed.—Free Press, Waltham.

Too Late For Classification.

FOR RENT— 10 room lodging house with lodgers, near City Square. Apply Room 3, Durgin & Merrill Block. 26-3t

BALKAN STATES WORRY AUSTRIA

Francis Joseph Would Prevent Dismemberment

PRESENTS SERIOUS SITUATION

The Situation or Condition of Constant Turmoil In the Balkans Has Aroused the Interest of the Austrian Emperor—His Speech Created Uneasiness and He Recommends a Stronger Navy

Vienna, Sept. 26.—The Balkan situation has aroused the deepest interest in Austria. Emperor Francis Joseph has suggested an exchange of views between the powers on the important questions now at issue with respect to these states, and Count Leopold von Berchthold, the Austrian foreign minister, in a statement to the foreign affairs committeee of the Hungarian delegation, made reference to the proposals he has submitted to the powers for an exchange of views. He said that the result was the unanimous cooperation of the powers and a pledge for the prevention of a violent solution of the Balkan crisis. The minister said: "It would, however be a serious mistake, if because of this, we regarded the danger of the present situation as being averted."

Count von Berchthold declared that the unsatisfactory conditions in European Turkey had seriously affected the neighboring countries, imposing upon their statesmen a heavy task. He hoped their sense of responsibility would restrain from following the impulse of the moment. "But we also trust," he continued, "that Turkey will not fail to recognize the gravity of the situation and find a way to avoid complications.

The foreign minister concluded: "Diplomacy is keeping guard to prevent the threatened conflict and stifle a possible Balkan conflagration. Our geographical position places us near the area of disturbance and the great interests of the monarchy are at stake. Only when we are armed by land and sea can we look to the future with easy minds."

Count von Berchthold also referred to the satisfactory progress of the Turco-Italian peace negotiations to facilitate Turkey's domestic crisis; to the community of interests of Austria and Germany in the near east and to Russia's sincere desire to preserve peace in the Balkans. He said that his visit to the king of Roumania had convinced him of Roumania's peaceful intentions.

The speeches of Emperor Francis Joseph and Count von Berchthold have created an unfavorable impression. That of the foreign minister is regarded as the most pessimistic since the war of 1877 and is supposed to presage further heavy military increases. In describing the present situation in the Balkans he said: "The constant flashes of lightning reveal the high electric tension of the present atmosphere without dispelling the darkness of unsettled problems."

The emperor's speech has created uneasiness more on account of its reticence with regard to the Balkans and his emphasis on the necessity of developing the navy. In conversation later with the president of the delegation, the emperor remarked: "We are faced by a very, very serious situation."

WRANGELL IS ALIVE

Alaska Volcano Again Spitting Forth From Seven Craters

Seattle, Wash., Sept. 26.—Mail advises received from Valdez, Alaska, said Mount Wrangell, the most widely known of the smoking volcanoes of Alaska, again is in eruption. Lieutenant Prosser of the signal corps, who returned to Valdez, reported that Mount Wrangell was throwing out large volumes of smoke and lava.

Instead of one crater there are now at least seven vents, he said, and with the aid of field glasses lava could be seen flowing across the glaciers.

From Kotsina it was reported that the sulphurous fumes were so strong that prospectors have quit working near Kotsina glacier.

Wounded In Moro Fight

Manila, Sept. 26.—A band of Moros who killed a Filipino were pursued by a detachment of constbulary. A hand-to-hand encounter ensued in which fifteen of the Moros were killed. Lieutenant Preuss, who was associated with W. Morgan Shuster in Persia, and four men of the constabulary were wounded.

Death In Hotel Collapse

Kansas City, Mo., Sept. 26.—A new hotel under construction collapsed and buried a score of workmen. Three bodies have been recovered.

Peru's New President

Lima, Peru, Sept. 26.—Guillermo Billinghuerst took the oath of president of the republic. He succeeds Augusto Leguia and his term extends to 1916.

BIG ATTRACTION IN BASE BALL

All Quincy Team to Try Out the Champions

IN SERIES OF THREE GAMES

Owing to the disbanding of the Frederictons, champions of the Maine New Brunswick league, the series of base ball games between that team and the South Quincy team, champions of the Quincy City league has been abandoned. As a counter attraction however the management has arranged a series of three games between the champions and an All Quincy team.

Gus Bates says this series will prove more interesting than the world's series.

The first game will be played at the Water street grounds Saturday afternoon.

The teams will line up as follows:

Champions Quincy	All Quincy
Gillis, 3 B.	Ryan, C. F.
Flynn, L. F.	Keohane, R. F.
Ganzel, 1 B.	Duggan, L. F.
Dam, C. F.	M. Chapman, 2 B.
Elcock, 2 B.	Jenkins, 1B.
Berlucchi, R. F.	Mannix, 3 B.
McCarty, S. S.	Hoxie, S S.
Cannon, C.	Chapman
Duffy,	Britingham
Bates, P	Gill, P.

A few loads of good hard pan gravel will be given away at 50 Glendale Road, Presidents Hill if carted away within a few days.

(ADVERTISE.)

New York, New Haven and Hartford R. R.

In effect June 2, 1912

The letters in the same line as the figures below stand for different stations and indicate that trains stop as follows.

a Wollaston	f Harrison Square
b Norfolk Downs	g Savin Hill
c Atlantic	h Crescent Avenue
d Neponset	l South Boston
e Pope's Hill	r Quincy Adams
* Saturdays Only	† Except Saturday

Exp.—Express train.

TO BOSTON			FROM BOSTON		
Leave	Stop	Arrive	Leave	Stop	Arrive
r 5 14	abcdefghi	5 41	5 45	ihgfedcba	6 14 r
r 6 16	abcl	6 35	6 12	ihgfedcba	6 39 r
r 6 33	e	6 49	6 30	a	6 47
r 6 40	abcf	7 00	7 15	hgfedcba	7 41 r
r 7 08	abcd	7 30	7 41	a	7 58
r 7 25	d	7 42	7 45	c	8 03 r
r 7 33	Exp	7 48	8 35	ca	8 52
r 7 42	ab	8 00	8 42	b	8 59
7 57	a	8 13	9 10	fedba	9 32 r
r 8 09	abcd	8 31	9 45	a	10 01 r
r 8 30	a	8 46	10 15	ihgfedcba	10 41 r
r 8 53	ad	9 10	10 55	Exp	11 10
r 9 15	abc	9 33	11 15	hgfedcba	11 41 r
r 10 03	a	10 20	11 50	a	12 07
r 10 19	abcdefghi	10 45	12 15	hgfedcba	12 41 r
11 12	a	11 28	12 37	a	12 54
r 11 24	abcdefgh	11 50	12 50	Exp	1 05
12 04	a	12 20	1 11	edcba	1 32 r
r 12 25	abcdefghi	12 52	*1 31	a	1 49
r 1 20	a	1 37	*1 41	Exp	1 56 r
2 04	a	2 20	1 45	a	2 01
r 2 19	abcdefgh	2 45	*1 48	cba	2 07 r
r 3 13	Exp	3 28	*2 08	Exp	2 22
4 04	a	4 20	2 15	fedcba	2 37 r
r 4 25	abcdefgh	4 52	2 35	Exp	2 50 r
5 06	Exp	5 20	3 15	hgfedcba	3 40 r
r 5 30	abcdefg	5 55	3 45	a	4 02
6 12	a	6 30	4 12	fedcba	4 34 r
7 05	b	7 22	4 41	c	4 58
r 7 22	Exp	7 37	14 57	a	5 11
7 29	ab	7 46	15 14	a	5 31
r 8 07	abcdef	8 30	5 24	a	5 42
r 9 10	abc	9 28	15 31	dcb	5 50 r
10 04	a	10 20	5 43	a	6 10 r
r 10 07	abcdef	10 30	5 55	fedcba	6 21 r
r 11 25	abcd	11 45	6 14	Exp	30 r
			6 31	ecba	6 52 r
			7 00	fedcba	7 24 r
			7 12	a	7 29
			8 05	ba	8 23
			9 25	dba	9 46 r
			10 35	fedcba	11 01 r
			11 10	fedcba	11 35 r
			11 30	ba	11 49

SUNDAYS

r 7 43	abc	8 03	6 30	ba	6 48 r
8 30	Exp	8 45	8 45	ihgfecdba	9 13 r
8 34	abc	8 52	9 05	Exp	9 21
r 8 46	bcdefghi	9 13	10 15	ihgfedcba	10 42 r
r 9 13	abc	9 33	12 15	ihgfedcba	12 42 r
9 31	a	9 47	12 45	Exp	1 01
10 23	ac	10 40	1 30	ihgfedcba	1 57 r
11 00	Exp	11 17	2 15	hgfedcba	2 42 r
r 11 16	abcdefghi	11 43	2 45	a	3 02
1 02	Fxp	1 17	3 15	ihgfedcba	3 42 r
r 1 16	abcdefgh	1 43	4 27	cba	4 48 r
r 3 10	abc	3 30	5 15	ihgfedcba	5 42 r
r 4 16	abcdefghi	4 43	6 15	ihgfedcba	6 42 r
r 5 07	abc	5 27	7 00	cba	7 19 r
r 6 16	abcdefghi	6 43	8 15	ihgfedcba	8 41 r
r 7 16	abcdefghi	7 42	8 50	Exp.	9 05 r
r 8 16	abcdefghi	8 43	9 30	ihgfedcba	9 57 r
9 05	a	9 22	10 45	cba	11 04 r
r 10 46	abc	11 05			
r 11 01	abc	11 29			

West Quincy for Boston (stopping at East Milton)-6.22, 6.56, 7.16, 8.03, 8.10, 9.07 10.08, 10.58, A. M. 12.08, 1.19, 2.08, 3.18, 4.08, 5.13 6.06, 7.19, 8.59, 11.13 P.M. **Sundays**- 8.19, 9.20 A. M. 12.59, 5.14, 6.59, 11.02 P. M.

Boston for West Quincy (stopping at East Milton)-6.35, 7.27, 8.20, 9.35. 10.25, 11.35 A. M. 12.25, *1.20, 11.35, 2.45, 3.35, 4.35, 5.22, 5.47, 6.18, 7.20, 9.10, 11.20 P.M. **Sundays**- 8.58 A.M 12.38, 4.37, 5.37 10.15 P. M.

Montclair for Boston 6.29, 7.23, 8.17, 10.14, A. M. 12.14, 1.25 4.14, 5.20, 6.12, 7.26, 9.06, P. M. **Sundays** - 8.26, 9.26, A. M. 1.06, 5.21, 11.09 P. M.

Boston for Montclair 9.35, 10.25, 11.35, A. M. 12.25, 1.35, 2.45, 3.35, 4.35, 5.22 15.47, 6.18, 9.10 11.20 P.M. **Sundays**- 8.58 A. M. 12.38, 4.37, 5.37, 10 15 P. M.

ON THE DIAMOND

American League

At Boston:	R	H	E
Boston	6	2	0
New York	0	2	0

Batteries—Wood and Cady; Schults and Williams.

At St. Louis:	R	H	E
St. Louis	5	12	1
Chicago	3	7	1

Batteries—Baumgartner and Crossen; White and Schalk.

Second Game:	R	H	E
St. Louis	12	14	1
Chicago	0	1	3

Batteries—Wellman and Alexander; Cicotte, Douglass, Johnson and Kuhn.

National League

At Pittsburg:	R	H	E
Pittsburg	4	9	0
St. Louis	0	3	2

Batteries—O'Toole and Simon; Geyer and Wingo.

Bay State Street Railway Company

TIME TABLE

In effect June 2, 1912.
(Subject to change without notice.

Leave QUINCY for

Braintree, 6.15, 6.50 A. M. and every 30 minutes to 10.50 P. M. **Sundays,** 7.50 A. M., then same as week days. **Return,** leave **Braintree,** 6.25 A. M. and every 30 minutes to 10.25 P. M. **Sundays,** 7.55 A. M. and then same as week days.

Brockton, 6.15, 6.50 A. M., and every 30 minutes to 8.50 P. M., then 9.50 P. M. **Sundays,** 7.50 A. M., then same as week days. **Return,** leave **Brockton** 6.20, 7 A. M., and every 30 minutes to 9.30 P. M. **Sundays,** 8 A. M. then same as week days.

West Quincy and East Milton, 5.30 5.50, 6.10 A. M., and every 20 minutes to 11.10 P. M. (**Wednesdays and Saturdays,** 11.50 P. M.) **Sundays,** 6.50 A. M. then same as week days. **Return,** leave **East Milton,** 5.55, 6.15, 6.45 A. M. and every 20 minutes to 11.45 P. M. (**Wednesdays** and **Saturdays,** 12.15 midnight.) **Sundays,** 7.25 A. M., then same as week days.

East Weymouth, 6.00, 6.15, 6.35, 7.05, 7.35, 8.05, 8.35, 9.05 A. M. then 5, 25, 35 and 55 minutes past each hour to 11.05, 11.50 P. M. **Sundays,** 7.35 A. M. then same as week days. **Return,** leave **East Weymouth,** 5.55, 6.15, 6.45, 7.00, 7.15, 7.45, 8.15, 8.45, 9.15, 9.30, 9.45 A. M. then on the hour, 15, 30 and 45 minutes past each hour to 11.15 11.45 P. M. **Sundays,** 7.45 A. M. then same as week days.

Houghs Neck, Week days except **Saturday,** 5.20, 5.35, 5.50, 6.10 A. M., every 15 minutes to 7.40 A. M., every 30 minutes 4.40 P. M., every 15 minutes to 7.10 P. M., every 30 minutes to 11.10, 11.50 P. M. **Saturday,** 5.20, 5.35, 5.50, 6.10 A. M., every 15 minutes to 7.40 A. M., every 30 minutes to 11.10 A. M., every 15 minutes to 10.40, 11.10, 11.50 P. M. **Sunday,** 6.50, 7.40 A. M., every 30 minutes to 10.10 A. M., every 15 minutes to 10.40, 11.10 P. M. **Return** leave **Houghs Neck.** Week days, except Saturday, 5.45, 6.05 A. M., every 15 minutes to 8.05 A. M., every 30 minutes to 5.05 P. M., every 15 minutes to 7.35 P. M. every 30 minutes to 11.35 P. M., 12.10 midnight. **Saturday,** 5.45, 6.05 A. M. every 15 minutes to 8.05 A. M., every 30 minutes to 11.35 A. M. every 15 minutes to 11.05, 11.35 P. M., 12.10 midnight. **Sunday,** 7.20, 8.05 A. M., every 30 minutes to 10.35 A. M., every 15 minutes to 11.05, 11.35 P. M.

Nantasket, 9.25 A. M., every 30 min. utes to 9.25 P. M. **Sunday,** 9.25 A. M., then same as week days. **Return,** leave **Nantasket** 10.45 A. M., every 30 minutes to 10.15 P. M., then 11.00 P. M. **Sundays,** 10.45 A. M., then same as week days.

Neponset via Hancock Street,—5.50 6.20, 6.50 A. M. and every 30 minutes o 10.50 P. M. then 12.50 midnight. **Sundays,** 6.50 A. M. then same as week days. **Return,** leave **Neponset,** 6.40 7.10, 7.40 A. M. and every 30 minutes to 11.10 P. M. then 12.35 midnight. **Sundays,** 7.40 A. M. then same as week days.

Neponset, via Norfolk Downs, 6.2 6.55, 7.25, 8, 8.30 A. M. and every 30 minutes to 10 P. M. (**Wednesdays** and **Saturdays,** 11 P. M.) **Sundays,** 7.30 A M. then the same as week days. **Return,** leave **Neponset,** 7, 7.30 A. M. and every 30 minutes to 10.30 P. M. **Wednesdays** and **Saturdays,** 11.30 P. M.) **Sundays,** 8 A. M. then same as week days.

Weymouth Landing, 5.20, 6.00, 6.20 6.55, 7.25 7.55 A. M. then every 30 minutes, until and including 10.55 P. M. **Sundays,** 7.25, A. M. then same as week days. **Return,** leave **Weymouth Landing,** 5.45, 6.15, 6.40, 7.15, 7.45 A. M. then every 30 minutes until and including 11.15 P. M. **Sundays** 7.45 A. M. then same as week days.

Leave NEPONSET for

Nantasket, 9.05 A. M. every 30 minutes to 9.05 P. M. **Sunday,** 9.05 A. M. then same as week days. **Return,** leave **Nantasket,** 10.45 A. M. every 30 minutes to 9.45 P. M. **Sundays,** 10.45 A. M. then same as week days.

Squantum, 6.25 A. M. every 30 min. to 7.25 P. M. then 8.35, 9.35, 10.35 P. M. **Wednesdays** and **Saturdays,** 11.30 P. M. **Sundays,** 7.35, 8.35 8.55 A. M., every 30 minutes to 9.55 P. M. **Return,** leave **Squantum,** 6.00 A. M. every 30 minutes to 8.00 P. M., then 9.00, 10.00, 11.00 P. M. **Wednesdays** and **Saturdays,** 1150 P. M. **Sundays,** 7.15, 8.00, 9.00 A. M. every 30 minutes to 10.30 P. M.

THOMAS GAMMON,
Superintendent.

THE QUINCY DAILY LEDGER

LARGEST **GUARANTEED** CIRCULATION IN THE CITY

Vol. 27 No. 227 — QUINCY, MASS., FRIDAY EVENING SEPTEMBER 27, 1912 — PRICE TWO CENTS

FAILED TO GET NOTICE INSIDE 24 HOURS PROVIDED BY RULES

Councilman Cunningham Holds Up Special Meeting of the City Council

Sick Member Strictly Within His Legal Rights

Failure of some of the members of the City Council to receive Mayor Stone's call for the special meeting for Thursday evening within twenty four hours of the time for which the meeting was called resulted in the meeting being declared illegal, without the right to transact business after the body had been called to order by President Hobbs.

President Hobbs called the meeting to order promptly at 7.35 o'clock and the roll call showed twenty members present, the absent members being Councilman C. A. Ross, Cunningham and Thompson.

Under the City Charter it is provided that the Mayor may call a special meeting of the council by delivering at the residence of the councilmen, a written notice of the meeting stating the business for which the meeting is called, such notice to be delivered at least 24 hours before the time of the meeting.

In the case of the meeting called for Thursday night it appeared that the Mayor issued the call on Wednesday. They were given to the police department to deliver. Chief Burrell handed the notices over to the night men who delivered them when they went on duty. In order to have been legal the notices should have been delivered before 7.35 but in the case of Councilman Cunningham, and possibly others it was 9 oclock and after before they were delivered.

Councilman Cunningham it is claimed was confined to his home Thursday with an attack of the grippe and could not attend the meeting. He however sent a letter to the President which the latter read Thursday evening before reading the call for the special meeting. The letter was as follows:

Ralph W. Hobbs, Esq.
President City Council.

I decline to attend the meeting of the City Council called by the Mayor to convene at 7.35 o'clock this evening. I am of the opinion that the meeting is not legally called and that any business which may be transacted under the call of the Mayor dated Sept. 25, 1912 will be null and void, Sec. 12 of the City Charter requires that a written notification, with a statement of the subjects to be considered, shall be left at the usual place of residence of each member of the Council at least twenty four hours before the time appointed for such meeting.

The notice required under this section for the meeting called for Sept. 26, 1912 was not delivered at my residence until Sept. 25, 1912 at 8.49 o'clock P. M., being less than twenty-four hours before the time appointed for said meeting.

I believe the letter of the law should be lived up to in a matter so important

(Continued on Page Three.)

FOY'S STORE NEWS

¶ NOW IS THE TIME to look after your personal needs in the food line. Through the Summer your supply has been kept low. Before the winter sets in, be sure you are well stocked with all the necessaries, such as Canned Fruits and Vegetables, Olives, Pickles, Cereals, Flour, etc.

For Saturday Selling

Sugar Cured Smoked Shoulders lb 15c

The economical housekeeper solves the meat problem by using the most moderately priced meat today.

Foy's Smoked Shoulders are sugar cured, hickory smoked, always tender, sweet, and juicy. As good as ham for cold meat.

Spring Lamb Fores Take out the bones and roll. "Delicious." lb **11c**

Fresh Killed Native Fowl lb 23c

There's extra good value in these home dressed fowl. Fat and Handsome

Fresh Beef Liver lb 12c

Cauliflower, each Large and White	10c	Strawberries, No. 1 can Victory Brand	10c
Celery, bunch White and Crisp	12c	Hatchet Baked Beans Without Sauce, 2 cans	25c
Turban Squash lb Dry and Hard	3c	Fancy Evap. Apricots New Crop, lb	18c
Native Onions Medium Size pk	35c	Rolled Oats, in bulk This Year's. 7 lbs	25c
Green Tomatoes, Red Cabbage, Pickling Onions		5 o'clock Tea Biscuits, Chocolate and Vanilla flavor 2 lbs	25c

FRESH OYSTERS in sealed pint jars 25c

R. E. FOY & CO.

Sept. 27-2t

CURIOSITY LED TO FALSE ALARM

Squantum Residents Wanted to Know if It Was in Operation Lamp Exploded at Wollaston

The alarm from Box 512 at 7.30 Thursday evening was for a slight fire in the servant's room in the house of James Beady of Grand View avenue, Wollaston and was caused by the accidental overturning of a lamp. There was but little damage.

The alarm from Box 84 at 8.18 Thursday night caused many to wonder what was happening. The box is located at Squantum and was cut into the fire alarm circuit that afternoon. Some of the residents gathered about the box during the early evening and were intent upon examining it. A fire alarm box is really nothing strange but it appeared to be on this occasion. Someone opened the door and pulled the hook to see if it was working. He found out for in a second the box was being sounded on the whistles and bells throughout the city. The recall came in promptly.

WILL VISIT SHIPYARD.

Over 500 of the delegates to the International Chamber of Commerce are expected to visit the Fore River Shipbuilding Co. plant Saturday. Mayor Stone and many of the City Officials will also be present. The party will come to the Fore River plant on a special steamer from Boston and will arrive in the vicinity of 11 o'clock. An hour or more will be afforded to inspect a part of the work under way after which they will be entertained at lunch by the Fore River Co., in the mould loft. The party will leave for Boston in the early afternoon.

REGIMENTAL REUNIONS.

The 45th Massachusetts Regiment association held its annual reunion at the Cadet Armory, Thursday night. David K. Gage of 177 Willard street, served in Co. B. of that regiment in the civil war.

The 23rd Massachusetts Regiment association held its annual reunion in Beverly, Thursday. Edward Richardson of Quincy enlisted in Co. K. of this regiment.

☞Another letter Saturday in the Ledger by Irving L. Shaw. Don't fail to read it. This series of letters is making every one sit up and take notice. "What is the matter with Quincy?"

By C. H. JOHNSON — Auctioneer
Office, Room 3 Adams Building, Quincy
Telephone Quincy 145 W

Large Auction Sale
— OF —
Household Furniture
15 Rooms

From Gilmore House, number 57-59 Broadway, Quincy Point,
J. M. SPENCE, Proprietor,
— ON —
Tuesday, October 1, 1912,
At 2 P. M.

The usual furnishings of a first class boarding house, 5 Dining-room tables, 40 dining-room chairs, Crockery, Glassware, Clocks, Lamps, Bureaus, Commode, White Iron Beds, Dishes, Cutlery, Mats, Bed couches, Sheets, Pillows and a large variety of goods. Terms Cash.

Attend the Sale.

Take Quincy Point electrics to Broadway.

23-5t 23, 26, 27, 28 30

PROGRESSIVE CANDIDATE

For Congress to Be Chosen at Party Primary

WITH WOMEN VOTING

The surprise of political surprises that have been sprung by members of the progressive party was announced last night and according to the statement of John J. Johnson on the state committee the congressional candidate will be chosen in a primary called for Saturday, October 5, the polls being open from 4 to 9 o'clock.

Women will be entitled to cast their ballot and sentiment seems to favor a large enrollment of women in the progressive ranks.

Registration will be by signing an enrollment card of the party and the list will close on Monday night at 12 o'clock. An effort will undoubtedly be made by the city committee of the progressive party to make a record enrollment so that a large vote will be cast. The primary will be held on the same day in all parts of the district and the women of Brockton have demonstrated their interest by organizing women's progressive clubs which have been a big factor in the development of the party in that city.

Although quite a number of known progressives attended the primary Tuesday they were within their legal rights in doing so. They can however attend the coming primary by signing the progressive card.

The effect of this womanly interest will be felt keenly throughout the city and many will realize that they have had the privilege of voting for the school committee ticket in regular elections.

Mr. Johnson has petitioned Mayor Stone for the use of the assigned polling places in Quincy.

The difficulty of naming the candidate was adjusted by Matthew Hale, Major Williamson and Col. Kincaide after their representatives failed to reach a satisfactory conclusion. Of course those primaries are in the nature of a straw vote, that is, the candidate cannot get his name on the regular ballot, through this process alone, but must file regular nomination papers, as up to the present time the party has no official designation in the state, and until such time as it polls the legal percentage of votes at a given election, the candidates must enter the contests through the door of the nomination method.

Mr. Johnson, does not state who is to act as officers at the primaries, neither is there any suggestion as to the funds to pay for the care, and lighting of the polling places. If the city should at this time, tender the use of the polling places, and bear the expense of the ward officers, care and lighting, it looks as though a precedent might be established which the law as it exists clearly endeavors to dissipate.

In other words if the city grants this request with all the attendant expense it opens the door for individuals or parties and libitum to make the same requests, year after year.

DANCING PARTY.

The second annual dancing party of the Y. F. K. girls, a club composed of some of West Quincy's charming daughters, will be held at Alpha hall this evening. Dancing will be in order from 8 to 12 o'clock.

Rental Rates

ALPHA and UNION HALLS QUINCY CENTER

Clean—Cozy—Comfortable—Convenient

→ ALPHA HALL ←

Perfectly ventilated and very attractive for Dancing Parties, Entertainments, Banquets, etc.

Seating capacity 475.

Dancing Parties 8 to 11 P.M.	$15.00
Each additional half hour	$2.50
Entertainments seating 375	$15.00
Entertainments seating 475	$20.00
Banquets	$25.00

→ UNION HALL ←

Especially suitable for Fairs, Society meetings and small Dancing Parties.

Seating capacity 175.

Social Affairs 8 to 10 P. M.	$3.00
Each additional hour	1.00
Entertainments seating 175	5.00
Banquets of any nature	5.00

Apply to HENRY L. KINCAIDE, 1495 Hancock St., Quincy

MANY PROTESTS BEING FILED

One Councilman Requested to Assume Role of Collector

FROM GARBAGE CANS

Many protests against the discontinuance of garbage are being received at the health department office at city hall. The members of the council are being approached also, and one councilman who represents Ward Five has received three telephone requests for him to personally remove the refuse. He retained a diplomatic attitude and advised them to submit their complaint to the proper authorities without naming any special head of department.

That the citizens are kicking vigorously upon this subject is quite evident. Everybody's doing it and they are doing it good and hard and plenty.

Threats of vengeance fill the air, on every hand and coming at this time so close to the election period, the people are not liable to forget the incident as rapidly as if it occurred the first of the year, which means that there will be some tall doings at the City election.

NECKERS WANT DOUBLE TRACK

Railroad Commissioners Heard Petitioners and Railroad on the Subject

The Railroad Commissioners gave a hearing Wednesday to residents of Houghs Neck on their petition that the Bay State Street railway be ordered to double track its line between Quincy centre and Houghs Neck. Several Houghs Neck residents were present to speak for the petition and the railway company was represented by its counsel. No finding was made by the Railroad Commissioners, the matter being taken under advisement.

TWENTIETH BIRTHDAY

Miss Pratt Hostess at a Pretty Gathering at Her Home

Miss Eleanor Walsh Pratt of Billings street, entertained a party of friends on Tuesday evening, the occasion being her twentieth birthday. The house was prettily decorated with cut flowers and wild astors. The young people enjoyed the evening in playing games and dancing and Miss Bernice Morrill gave several piano selections.

At ten o'clock a dainty lunch was served of fancy ices, cake, and candies. The table was decorated with pink crepe paper and pink and white flowers.

Those present were Miss Bernice Morrill of Malden, Tabot Ward of Hyde Park, Guy Morrill of Malden, Walter Carleton of Hyde Park, Chas. Davis of Malden, Miss Marie Brown of Boston, Lester Sprague of Quincy, Leslie Arthur of Atlantic, Miss Mildred Hadlock of Atlantic, Miss Winnifred Pratt of Atlantic, Ralph Ford of Quincy, Miss Alice Mahoney of Quincy, Miss Lulu Moody of Quincy, Miss Louise Wilkinson of Atlantic, Miss Mabel Pratt of Atlantic, Miss Edith Lovejoy of Quincy and Miss Eleanor Pratt.

Private Hospital

Mrs. D. M. Ennis has opened a private hospital for the care of women during confinement. Convalescing and nervous cases will receive the best of care and medical attention. Address, 33 Calumet Street, off Billings Road, Norfolk Downs. Sept. 27-1mo.

WILL LIVE IN SCHENECTADY

George G. Faircloth, Former Quincy Man Came Home For Bride

At the rectory of St. John's church Thursday afternoon, George F. Faircloth of Schenectady, N. Y., a former Quincy resident and Miss Katherine Louise Hayes of this city were married by Rev. P. A. Hayes of Milo, Me. The officiating clergyman is a cousin of the bride.

Elizabeth N. Dunne was the bridesmaid and Michael Maher was the attendant of the groom.

The bride wore white crepe de chine over white messaline with pearl trimmings and duchess lace. She wore a large white picture hat. The bridesmaid was dressed in pink marquisette over white messaline and wore a black picture hat.

A short reception followed at the home of the bride, 65 Phipps street, following which the couple left on a trip. They will reside at 4 Wendall avenue, Schenectady, N. Y.

The groom is well known in Quincy, having left the city about five years ago. At the present time he is a driver on Engine 1 of the Schenectady fire department.

Mr. Faircloth was born and always lived in this city until eight years ago. He is very highly respected and is considered one of the best horsemen in Schenectady. Mr. Faircloth is the eighth child of the late John and Cathrine Faircloth to enter into married life.

The bride is well and favorably known in Quincy, where she has a host of friends, who are sorry she is to leave Quincy. After a short wedding trip to Washington, Mr. Faircloth will take his bride to Schenectady, N. Y., where he has furnished a beautiful home for her. And their many friends wish them a long, happy and prosperous married life.

PROGRESSIVES AT PRIMARIES

Candidates Will Enter Contest for Offices

The following men have announced their candidacy under the banner of the Progressive Party and will probably appear on the ballot at the primary October 5. Bernard H. Whitney of Dedham for the one year unexpired county commissioner term; Lester P. Winchenbough of Hyde Park for senator from the first Norfolk district; George L. Perrin of Brookline for senator in the second Norfolk district; Herbert McIntosh of Sharon for county treasurer.

N. Gleason Torrey of Braintree will not be a candidate for the senatorial nomination and Elisha Thayer of this town has been mentioned for the three year county commissioners term.

☞Furniture and Piano moving done right and reasonable by Kincaide & Co. 15 M. W. F. tf

DAVE LOST HIS CELERY BED

Luxurious Equines Devoured It, Slept on the Remains

OWNER HAD TO SETTLE

Most everybody has a hobby of some kind and it is nothing strange therefore that David Dewey of Winthrop Park should have one. David's hobby is raising celery. This year he planted in the spring more than an unusual amount of this relish. His soil was very productive and up to Thursday he had as fine a bed of celery as one could see in a day's travel. Today it is anything but fine and thereby hangs a tale.

David as is his usual custom every morning, got up bright and early this morning and before making his usual abulations glanced out of the window at his celery bed. The sight that he saw was one that would make the heart of his name sake, the Admiral, beat with rage for right in the centre of his celery bed, sleeping soundly were two horses.

It seems that some of the Hebrew families in that neighborhood turn their horses lose at sunset allowing them to wander at will during the hours of the night, doubtless hoping that they will pick up a stray meal. Last night was no exception. It seems that during the night the two horses wandered into David's celery patch. Evidently they liked the celery for after eating about all the celery tops in sight its soothing properties soon had its effect for they lay quietly down in the devastated celery patch and they slept soundly until rudely awakened by the irate David.

No one can blame David because he got boiling hot over what he saw, nor can they blame him when he promptly telephoned the city pound keeper to come after the animals. Before Keeper Vaughn had gone far however the owner appeared on the scene and held up his hands in holy horror because his horses were about to be carried off. His horror was not soothed any when he was told that he could have his animals back by paying costs. After considerable dickering the costs were fixed and the owner with many lamentations paid up and led his animals away. It is safe to say that in the future he will see that they are secured nights after this episode. David however will have to buy any celery he may need for his Thanksgiving dinner at some store.

☞PRATT'S BREAD is baked for those who want good bread. Grocers sell it.

WEAR HUB RUBBERS This Winter

Attractive House For Rent or Sale

7 good size rooms, nicely finished, all modern imp.—Bath, Furnace, Gas. Splendidly situated, overlooking Town River. 10 minutes' walk to shipyard; 2 min. to cars. Owner leaving city. Apply tonight 88 Edison Park, Quincy Point.

Sept. 23-tf



CORSETS

New Fall Models in **Standard Makes.**

Fitting a Specialty.

Brassieres Hosiery.

Ferris Waists. McCall's Patterns

The Corset Shop

MISS S. E. DUNPHY

No. 8 Maple St., Quincy

QUINCY DAILY LEDGER
Established 1889

THE HOME NEWSPAPER

Published every evening (except Sunday) at 1424 Hancock Street, Quincy, Mass., by the
GEORGE W. PRESCOTT PUBLISHING CO.
Incorporated.

Entered at Post Office, Boston, Mass., as Second class Matter

BRANCH OFFICE
National Newspaper Bureau,
219 East 23d Street,
New York City

Subscription
By the year $6.00
By the month .50

Telephone, Quincy 425

Copy for changes of advertisements should be in the office on the afternoon previous to publication to guarantee insertion.

EDITORIAL COMMENT.

The double decked street car is in operation in New York. The next will be a car of five or ten stories, with exits by drawbridge, allowing passengers to enter office buildings at upper floors.

The fact that police Lieutenant Becker has so much on deposit in New York Banks must be distinctly encouraging to his lawyers.

That Washington damned the Senate is but another evidence of his ability to be always first in war, first in peace, and first in the hearts of his countrymen.

The burglars are getting pretty bold around City Square. But they have ample opportunity to work successfully from the rear of any of the buildings.

The Chicago young millionaire who claims that hard work, coarse food and a jail cot, beat joy riding and hitting the high places shows horse sense enough to be able to resist the temtations thrown out but he lacked the strength of will and begged to be taken back to jail to avoid the pitfalls.

And now comes the story that a big food supply is held in cold storage by the speculators waiting for winter prices. Cold storage has more than one evil side to its makeup.

Dr. Bowker's gumshoe campaign through the country proved sucessful as it landed him the county commissioner nomination.

"Dakota Dan" now says he did not tell all he knew. It certainly took him a long time to make his complete revelations.

J. Adam Beede, former wit of congress says: "The Republican party was good enough for Roosevelt until he was fairly and squarely defeated for the party nomination. Then he began lying about the convention squealing like a spanked baby, bolted his party and is now touring the country in pursuit of votes by giving daily exhibitions of a St. Vitus dance on a ragtime platform."

Everything is lovely in the state Democratic ranks now. "It is dear old boy," "Dear Fitz," "Dear Joe," "Dear Martin," et cetera, but little is heard of the "dear people."

Now let every one settle down to a few days of calm before the tempest attending the world's series hits this section.

Larger primaries will only result when the voter has the right to exercise his power to choose his own candidates as well as marking for his personal choice at the polls without being labelled as he approaches the polling place.

Gov. Wilson squelched one interviewer who asked him a leading question, with the reply, "My dear boy I am not as green as I look." Nothing original by the way but it only shows that the governor is up to snuff, and cannot be bulldozed even by interviewers.

The secret service men have set their foot down on the president drinking from the Washington mug. Who says the president is boss of the White house roost.

LARGER PRIMARIES.

And still the complaint goes forth that the primaries are not very largely attended. On the face of the returns there appears to be good grounds for this long continued wail on the part of the suffering public. Citizens should take just as much interest in the primaries as they do in elections. Unless attention is paid to the primaries and discrimination exercised in the choice of candidates, then it is impossible to secure good men to run for office. Lack of interest on the part of the voter in the primaries, affords opportunity for undesirable candidates backed by small coteries or cliques to secure nominations and force good men out. Good men who may be candidates for the nomination, when frozen out in this way do not care to go to the additional expense and trouble of getting out nomination papers, with evidence of as little success at the polls as attended their primary effort.

The lack of attendance at the polls is easily explained. A great many voters desire the right to attend the primaries and select the candidate they feel is the best one for the place without regard to party affiliation, just as they have the right to vote for whom they please at the general election. Under the present system voters have to announce their party standards. Every voter does not feel like doing this. Until the same freedom is permitted at the primaries as at the elections there will be the same complaint of slimly attended caucuses.

SATISFACTORY SETTLEMENT.

The last of the slight labor troubles at the Fore River Plant in this city, which sprang up during the summer months have been adjusted and in a manner satisfactory to all concerned. This is a matter of congratulation all round. The Fore River Company employs a large corps of men. There has been very little in the way of differences between employer and employee in the past. The slight differences of the present year, it is understood have all been settled and all is peace and harmony once more at the plant. Not only is this a matter of concern to the Fore River people, company and workmen, but it is of considerable concern to the city. Therefore now that all differences have been adjusted every one feels satisfied and content that things will be permitted to go along in the even tenor of their way and every one will breathe easier and feel happier all round.

THE WORLD'S SERIES.

Boston lost the toss and the first game in the 1912 world's series will be played in New York. This of course gives the Giants, a certain advantage at the outset, as it means considerable to start such a momentous contest on the home grounds. The first game will be played Tuesday, October 8. The second game will be played in Boston, the next day and from that on the games will alternate between the two cities until the question of supremacy. Every one in this section hopes that the Boston team will win in Jig time. Quincy has a lot of base ball fans who revel in the sport. Many of them will witness the Boston games, and it would not be surprising if a few of them made the jump to New York to see a game or two there. Many are disappointed because the Columbus day game is scheduled for New York. The day being a holiday what a record attendance there would be at the Boston grounds. But now all the Boston "rooters" can do is hope fo a victory for their team. If it comes quick so much the better but that it should come is the fond hope of all. It is to be hoped that none of the contests will be the result of a fluke or accident, but all hope that the results will be on merit alone and then all will be satisfied.

WITHIN HIS RIGHTS, BUT—

Councilman Cunningham was strictly within his legal rights, when he declined to attend the special meeting of the City Council, Thursday evening, delaying consideration of important city business. President Hobbs, said the member was sick Thursday with the grip. Undoubtedly this was the real cause for Councilman Cunningham to cling so tenaciously to the right which the charter gave him, because it hardly seems reasonable that if well and able to attend he would have seized upon this rule of the body to delay consideration of important matters. If able to be out, he would with the interests of the city at heart, have waived this point, in order to act upon the matters claiming attention, especially when he found that there were only two members absent, and one of them beyond reach, in a gunning expedition in Maine.

In the meantime, the $150,000 loan order is held up also the garbage collection order.

In the latter case, however, many incline to the belief that the board of health has full powers to step into the breach and meet the emergency and that the city will have to pay the bill, as the powers of the Board of health under the statutes are certainly far reaching.

With regard to the $150,000 loan, which is dated and draws interest from September third, of course to many, is of minor importance, as the city, under the interest bearing powers of that loan will only have to pay out a paltry $500 for the use of money which it has not had in its possession.

CHILD NOT HANDICAPPED

His Control of Tax Collection Was Absolute

INCIDENT CLOSED

Tax Collector Herbert S. Child, presents a communication to the public today, in which he shows a disposition to close further discussion of affairs in his office. Mr. Child says it is beneath the dignity of his office to enter into a newspaper discussion.

He says without qualification that his authority in office was absolute. In answer to the Monday letter of Mr. Shaw, Mr. Child offers the following:

Editor of the Ledger:—In reply to the article of Mr. Shaw's under the date of September 24, I will say that I consider it beneath the dignity of my office to enter into any newspaper discussion which concerns my office. I will also say that my statement of September 23rd is authentic and I have not stated conditions otherwise to any individual. My authority in the collection of taxes has been absolute and as far as I am concerned the incident is closed.

Herbert S. Child.
Collector of Taxes.

RUTHLESS DEVASTATION

Of Grape Vines and Fruit Trees Cause Complaint

CRUSADE AGAINST OFFENDERS

Many complaints have been received by the Probation Officer this fall about the way fruit trees, grape vines, etc., are being devasted by young boys. The boldness with which these young men enter orchards and strip trees of their fruit is wicked, and unless something is done to put a stop to their work it will be impossible for any one to try and raise fruit. Not only do they strip the trees of their fruit, but they break off branches, so that when they have completed their work not only is the fruit gone but the trees are ruined. Many cases could be cited where this has been done, and it cannot be blamed to foreign born youths for in many cases the boys are of well known families right here in Quincy and should know better.

A case in hand took place recently near the High school. At recess several of the High school boys entered a yard near the school and began to devast grape vines and pear trees of their fruit. The lady of the house shouted to them but she might as well have shouted to the ocean for the boys kept on their work until the grape vine and tree were practically ruined. A complaint to the master of the school has not brought any results as yet.

Probation Officer Fahey reports that almost daily complaints are made to him of the work of robbing fruit orchards on Adams street. Some prompt action should be taken to punish these petty thieves.

CURATOR GAVE THEM THE GRIP

An Odd Fellow 49 Years He Entertained Visiting Rebekahs

Twenty of the lady members of Abigail Adams Rebekah lodge of South Weymouth paid a visit to the cottage of John and Abigail Adams at Quincy Thursday afternoon and enjoyed an hour very pleasantly. They found that Benjamin King, the curator knew the grip and password, and further that he had been an Odd Fellow for 49 years, and he entertained the party with many reminisences.

FORESTERS OF AMERICA.

Court John Adams No. 144, F. of A. will hold its regular quarterly meeting this evening.

All the members have been summoned to attend and participate in discussion of proposed new by-laws, which have been in the hands of the committee for the past two months.

AN APPEAL

To the People of Quincy:

We are now raising the money for the work of our Associated Charities for 1912-13, and we confidently appeal to you for your generous support.

Last year something over $1300 was raised but in less than 130 gifts. This year we want to raise $1600, and while we want just as many large gifts as possible, we want especially to increase very greatly the number of those who have a share in this important work. We want hundreds of Dollar Members.

Before the Associated Charities started, it was realized that there was urgent need of such an organization, and it was anticipated that the work would prove of far-reaching value but it has more than justified itself. The number of cases handled and the results achieved have been materially larger than was anticipated, and the most hearty cooperation has been received from all the charitable organizations and agencies in our city.

The Secretary's report has already been published in the local papers, together with letters highly commending the work, from the Judge of our court, the Probation officer, the Overseer of the Poor, the head of the school for Social Workers, Boston and others. It is a great thing to have in our city an organization which is in touch with the charitable needs and the charitable resources of the community, which prevents duplication in giving and which while stimulating the charitable impulses of our people, sees that with this is combined business and efficiency.

Mr. Rupert F. Claffin, cashier of the Granite Trust Company, is the treasurer, and your gift should be sent to the Associated Charities, care Granite Trust Co., or to just the Associated Charities, Quincy.

All who give $1 or more are enrolled as members; We want hundreds of dollar members; DO GIVE THIS MUCH ANYWAY—DO GIVE $2, $5, $10, OR $25, IF YOU CAN!

Don't wait until tomorrow to send your gift; this appeal will not appear again—it is so easy to forget. For the sake of this efficient and vital work for those in our midst who need help—DO IT NOW.

THE FINANCE COMMITTEE OF THE ASSOCIATED CHARITIES OF QUINCY, INCORPORATED.

THE ASSOCIATED CHARITIES OF QUINCY (Incorporated)

To secure advice, assistance and co-operation along charitable, philanthropic and social lines in the City of Quincy.

To secure the concurrent and harmonious action of the different charities of Quincy in order to raise the needy above the need of relief, prevent begging and imposition, and diminish pauperism.

To encourage thrift, self dependence and industry through friendly intercourse, advice and sympathy, to the end that the poor may help themselves.

To prevent children from growing up as paupers.

To aid in the diffusion of knowledge on subjects connected with the relief of the poor.

And to accomplish these objects it is designed:—

1 To provide that the case of every applicant for relief shall be thoroughly investigated.

2 To provide a confidential exchange of information between the overseers of the poor, charitable societies and agencies, and benevolent individuals.

3 To obtain for every applicant employment, if possible; if not, to obtain necessary and suitable assistance from charitable societies, benevolent individuals, or public authorities.

4 To make all relief, either by alms or charitable work, conditional upon good conduct and progress.

5 To send each poor family under the advice of a district conference, a friendly visitor.

6 To hold public meetings and print papers for distribution.

LIBRARY NOTES.

There is on exhibition in the art gallery of the Public Library a series of etchings by William Unger. Unger was born in Gottengen, Germany, September 20, 1837. He studied etching under J. Tatter in Munich, and made Venice his home, where he took first rank in his work. These etchings cover work by some of the most famous artists of the Dutch and Flemish School.

The first number of the Quarterly Index, which covers all books added to the library from January to September has just been issued, and may be obtained by applying at the desk. The next index will be issued in December.

OFFICE TENURE IS LIMITED

By the Local Bull Moosers for Their City Places

BY-LAWS OF THE PARTY

Owing to the absence of one of the members of the city committee of the Progressive party at the meeting in Union hall Tuesday evening which spoiled a quorum, the body was obliged to informally take up the order of business. A constitution was presented by a committee appointed for that purpose and each section was thoroughly discussed. It was voted to recommend its adoption to the city committee and to ratify their action at a mass meeting to be held in Alpha hall at a near date.

Joseph L. Whiton, chairman of the city committee presided during the meeting.

The constitution is as follows:

Article I Name.—The name of this organization shall be the Progressive Party of Quincy.

Article II. Object,—We declare the object of the Party to be the futherance of social and industrial justice; honesty and efficiency in government, and the carrying out of the principles declared by our illustrious townsman, President John Adams, and embodied in the Massachusetts' Declaration of Rights, that "All power residing originally in the people, and being derived from them, the several magistrates and officers of government, vested with authority, whether legislative executive or judicial, are their substitutes and agents and are at all times accountable to them; that no man, or corporation, or association of men have any other title to obtain advantages or peculiar and exclusive privileges distinct from those of the community than what arises from the consideration of services rendered to the people; that government is instituted for the common good; for the protection, safety, prosperity and happiness of the people; and not for the profit, honor, or private interest of any one man, family or class of men."

Article III. Membership,—Any registered voter in Quincy, male or female, may become a member of this organization by signing the enrollment card of the party.

Article IV. Management,— The business management shall be vested in a City Committee consisting of nine members from each Ward, elected by the Party annually in mass meeting or until party is officially recognized. The City Committee shall annually elect a Chairman, Secretary and Treasurer, each of whom shall act in a similar capacity in meetings of the Party. These officers together with a Chairman and Secretary form each ward Committee shall constitute an executive Committee and be vested with such administrative and executive functions as the Party or City Committee may determine.

The City Committee shall elect a Finance Committee of not less than three members of the City Committee. The Treasurer shall pay no bills without the approval thereof of at least one member of the Finance Committee, which shall at least once each year audit the Treasurer's accounts and report thereon to the City Committee. It shall be the duty of the Finance Committee to devise ways and means of raising the necessary moneys for the successful promotion of the Party.

The City Committee shall have power to fill all vacancies, and may from time to time appoint such other standing or special committees as it may deem expedient, but no such committee shall have authority to bind the City Committee without its express sanction.

Article V. Meetings.—All meetings of the Party and of the City Committee shall be called by the Secretary upon the request in writing by the Chairman, or by five members of the City Committee, or by four members of the Party from each Ward.

Regular meetings of the City Committee shall be held as it may determine. Three days' written notice of special meetings shall be mailed to each member.

Article VI. Quorum.—A quorum of the Party or the City Committee of at least eighteen sub-committees, a majority thereof.

Article VII. Elections.—At all elections for officers the preferential ballot shall be used. Any member of the Party may be placed in nomination at any meeting duly called for the purpose of making nominations.

Article VIII. Tenure of Office.—No person shall hold any one office for more than five consecutive years. Any officer or member of a Committee, accepting an elective office of membership on any State of National political committee thereby vacates his office in this organization.

Article IX. Recall.— Any officer is subject to recall by the majority of those present at a special meeting of the Party called for that purpose. Notice of such special meeting shall be mailed to each member not less than seven days prior to said meeting and shall contain a statement of the reasons for said proposed recall.

Article X. Amendments—This Constitution may be amended at any meeting of the Party by a two-thirds vote of the members present and voting, the proposed amendment having been published at least seven days previous with the call for said meeting.

COMMITTEE MEN MAY RESIGN

Republican Members May Withdraw as They Are Progressives

It is an assured fact that many of the men elected as members of the Republican City committee at the Primaries on Tuesday will resign their office because of the adoption of the Bull Moose principles. A number of them are enrolled Progressives and it is understood that work in that direction will start immediately. If this is the case it means the disruption of the present Republican machine in Quincy because of the prominence of some of the Bull Moosers in the party. It is questionable as to whether or not its effect will be felt more in state than in city issues. The reason their names appeared on the regular Republican ballot was because papers had been filed and time for withdrawal had passed before the Progressives commenced organization in Quincy.

ODDS AND ENDS.

A very successful rummage sale was held at the corner of Furnace avenue and Copeland street, Wednesday evening by the Ladies Aid of the Hall Place M. E. church. The doors were opened about 2 P. M. and business was brisk from then until closing time at 9.30 There was a fine assortment of goods on sale and the ladies were kept busy. Everything was sold.

READ LEDGER ADVS.

FOUNDED 1836.
Capital $150,000. Surplus $200,000

MAYBE YOU DON'T REALIZE

That we can do a lot for you besides keeping your money in a safe place. We help you with your accounting, your credits, and your collections. We give free legal advice on business subjects. We have a wonderful fund of information that you would do well to remember. Call in and find out some of the advantages of being a "Granite Trust" depositor.

Our $5 Box is Larger Than a $10 Box in Boston.

GRANITE TRUST CO.

Consider Your Lamp Question

From now until next June you will spend more time indoors than out. The lighting of your home will have a great deal to do with your comfort and happiness.

In your living room a soft amber shade will tone down the details of the room and bring it together in a cozy friendly fashion that invites your book and your evening cigar.

More than a hundred beautiful Table and Reading Lamps in scores of patterns invite your inspection here and Now. Values you cannot duplicate elsewhere. Come and See.

Parlor and Reading Lamps from $1.75 up.
Hanging Lamps--Hall Lamps--Hand Lamps and Lanterns.
Fancy Gas and Electric Lamps as Low as $4.

HENRY L. KINCAIDE & CO., QUINCY
Open Monday, Friday and Saturday Evenings.
Furniture--Pianos--Rugs--Ranges

WOMAN'S CLUB HELD SOCIAL

Riverside Members Had Pleasant Afternoon

The members of the Quincy Women's Riverside club of Quincy Point held a social meeting Wednesday afternoon at the clubhouse with a large number present. The afternoon's entertainment was in charge of a committee of four ladies Mrs. Annie H. Betts, Chairman, Mrs. Wm. Godfrey, Mrs. Mabel Keene, Mrs. T. W. Cashman.

The entertainment was a musical one interspersed with readings by Miss Wright of Boston who rendered several humorous selections in which the negro dialect was prominent and finely imitated as the young lady was born and brought up in the south. An instrumental selection by Mrs. Foster of Bay View street was enjoyed by all. Mrs. Foster also accompanied Miss May Ring of West Quincy who sang beautifully and was heartily encored. Master McDohala of West Quincy also rendered a vocal selection accompanied by his sister, Mrs. Walsh.

Elevator Kills Dr. Williams

Cambridge, Mass., Sept. 27.—Dr. Leonard W. Williams, Ph. D., 40, married, instructor in comparative anatomy at the Harvard medical school, was instantly killed yesterday afternoon by being crushed by an elevator in Building B, one of the wings of the group of medical school buildings.

Wisdom of the Court

Trenton, N. J., Sept. 27.—Antonio Stantowitz charged his wife with pulling out his hair and pouring water on him. Mrs. Stantowitz testified she took in washing while Antonio slept. Court told her to keep up the treatment.

WEAR HUB RUBBERS This Winter

QUINCY REGISTRY FOR NURSES
20 Whitney Road, Quincy Mass.

Will supply trained and practical nurses, attendants and nursery assistants. No charge will be made to those applying for Nurses.
Mrs. E. L. CRANE, Registrar,
Tel. Quincy 131-2

AMUSEMENTS

DOINGS ON THE STAGE IN

BOSTON AND VICINITY

BOSTON THEATRE.

"Robin Hood," the American light opera classic by Harry B. Smith and Reginald de Koven, which was sung more than 4000 times by the Bostonians, will be brought to the Boston Theatre Sept. 30th by the de Koven Opera Company. In every way this operatic revival which comes direct from a long New York run, is a notable one. The management of the Metropolitan Opera House Company of New York has loaned the services of three of its great stars, and England, too, has contributed to this grand opera cast. From the Metropolitan Company are Bessie Abott, soprano, Florence Wickham, contralto, and Herbert Waterous, basso. Walter Hyde, the tenor, a protege of Hans Richter, has for four seasons been the tenor star at Covent Garden, London. Another member of this



REGINALD DE KOVEN,
Composer of "Robin Hood," at the Boston Theatre, Sept 30.

notable cast is Carl Gantvoort, baritone, late of the Boston Opera Company, and the creator of such roles as Sharpless in "Madame Butterfly" and Jack Rance in "The Girl of the Golden West." Others in this company of 100 are George B. Frothingham, the original Friar Tuck, which role he has played 4500 times; Edwin Stevens, famous as singer, comedian and dramatic actor; Pauline Hall, the star of "Erminie" and numerous other successes; Gertrude Hutcheson of the Paris Opera; Philip Sheffield and Anna Bussert. The production is under the direction of Daniel V. Arthur.

The minor members of this big company and the splendidly trained chorus have been recruited from the New York, Chicago, Boston and Philadelphia grand opera companies, and the orchestra of 40 will be under the baton of Frank Tours, well known as director and composer.

MAJESTIC THEATRE.

"The June Bride," a Viennese operetta with music by Edmund Eysler and an English book by Edgar Smith, with lyrics by E. Ray Goetz, will begin its second and last week, Monday evening next, September 30, at the Majestic Theatre, prior to what its producers, the Messrs. Weber and Fields, hopefully anticipate will be a long season in New York. The score is said to abound in sparkling melodies which have the effervescent charm of "champagne mist." An orchestra of 35 pieces will interpret the music under the direction of August Klienecke.

The story of the piece is written entirely in the spirit of daintiness and delicacy which characterized the European production under the title of "Johann der Zweite." It deals with a tulip grower from Holland, a young gentleman of means and social standing, who is forced by the terms of his uncle's will to serve in menial capacity for a month and who elects to act as man-servant in the pension presided over by the vulgar mother of his sweetheart. The boarding house mistress, in angling for a husband of quality for her daughter, meets with a retired English grocer and his hopelessly asinine son. Both of these are atrocious "bounders" who are posing as British aristocrats, and the complications which follow their entrance into the pension elite are said to afford endless opportunities for delightful fooling.



EDMUND BREESE AS BILL SIKES,
In "Oliver Twist," Plymouth Theatre.

PLYMOUTH THEATRE.

Not in the theatrical history of the last twenty years has there been such a tremendous aggregation of talent as that gathered together by the Liebler Co., for the revival of "Oliver Twist," which will be given at the Plymouth Theatre, for a limited two weeks' engagement beginning Sept. 30. In its dramatic worth the company excels the famous days of the old Boston Museum stock company. It fairly sparkles with celebrated names. Four of the best known stars in America head the cast and in the supporting roles are a dozen most notable players. Scenically the revival is one of the most imposing and splendidly spectacular ever mounted. The occasion is really a momentous one considered either from a literary or a theatrical standpoint. Not only is Dickens one of the most widely read of standard authors, but "Oliver Twist" is considered a classic wherever the Anglo-Saxon tongue prevails. The Liebler Company secured from Sir Herbert Tree, the noted Comyns Carr version of the novel, and made a timely revival of the play at the New Amsterdam Theatre, New York, last winter. So great was the success, that, moving thence to the Empire Theatre, it ran out an unusually brilliant season of five months duration. It comes now to Boston, with Wilton Lackaye, as Fagin, Charles Frohman loaning Marie Doro as Oliver; Constance Collier, the much desired Nancy, from Sir Herbert Tree's London revival at His Majesty's Theatre, London; and Edmund Breese, one of the most distinguished of American players, as Bill Sikes.

In the Plymouth Theatre, presentation lovers of Dickens will find much to admire in the intimate atmosphere, which has been preserved, of the locale of the story.

SHUBERT THEATRE.

Next week at the Shubert Theatre offers the last opportunities to see the celebrated divorce drama, A Butterfly on the Wheel," whose thrilling story and unusual argument has created so much discussion among the married women of two continents. And second in interest to the remarkable cast of English players appearing in the production is the third act court scene which depicts the divorce trial of Peggy, the butterfly wife, a scene that for convincing illusion, heart interest, suspense and dramatic climax, has never been equalled on any stage. It is during this scene that the foolish innocent butterfly, proven guilty and broken on the wheel of man-made justice, falls fainting on the witness stand. Of unique interest is the fact that while this play is wide in its appeal, and is equally entertaining to both sexes, yet at least, seventy-five per cent. of the attendance is women. To women, largely married women, was due the popularity of both the metropolitan engagements, and the success of the present one must be attributed to the same cause. The final matinees will be next Wednesday and Saturday.

CASTLE SQUARE THEATRE.

"Sherlock Holmes" need merely be mentioned to arrouse the interest of the public. The news that John Craig is going to revive this famous play at the Castle Square next week will be welcome indeed. William Gillette, it will be remembered, cleverly took some of the most exciting incidents in Conan Doyle's stories, and wove them into a play in which he himself acted the title role. The result was one of the most sensational successes of the past ten years.

Acted both in America and in England, "Sherlock Holmes" ever since remained a popular play. The plot begins with the engagement of Sherlock Holmes by a royal personage to recover some letters, photographs and jewelry in possession of a girl who is living as the protege of a man and his wife who are blackmailers. Thenceforth the mystery grows, and his pursuit of the packet Sherlock Holmes encounters Professor Moriarty and his associates who endeavor to thwart him at every turn. He works himself out of many difficulties, and ends by falling in love with the girl who holds the papers, and whom he rescues.

Mr. Craig will have a fine opportunity for character acting in the role of Sherlock Holmes, and the entire cast will include the strength of the company at the Castle Square. A week from Monday he will present "The Aviator," with Wilson Melrose the favorite Boston actor, in the leading part.

B. F. KEITH'S THEATRE.

A dazzling array of brilliant novelties, including many new acts and new stars is promised for B. F. Keith's Theatre next week, headed by what is unquestionably the biggest and most pretentious musical production ever staged in vaudeville. This is B. A. Rolfe's mammoth English pantomime, "Puss In Boots," americanized by Jean Bedini, and presented by Will J. Kennedy and a great company of thirty singers, dancers and comedians. "Puss in Boots" is the first of the celebrated English pantomimes to be brought to this country for vaudeville purposes, and Mr. Rolfe has quite outdone himself in staging the piece. The production is in four massive scenes, showing the Village Housetops, The Village Green, Before the Palace Gates, and the gorgeous Throne Room of King Rumphiz. No less than ten principals are required to unfold the story, headed by Will J. Kennedy, one of the funniest of American comedians, as "King Rumphiz." A big chorus of twenty pretty girls is another attractive feature of the act. This splendid novelty will be but one feature of a gigantic show. Brown, Harris and Brown, including the inimitable "Hank," will return after a long absence in their funny skit, "Just To Laugh," and others to appear are Hal Stephens in his big pro tean specialty, "Famous Characters in Famous Scenes," the 8 English Roses in a big terpsichorean specialty; Lew Hawkins, the Chesterfield of Minstrelsy; DeLour Trio in a novelty from the Old World, and many others.

CORONATION IN KINEMACOLOR.

The greatest amusement triumphs seen in Boston during recent years have been the wonderful natural color motion picture exhibitions at Tremont Temple, in the fall of 1911, "The Coronation in Kinemacolor;" and since early this spring, "The Durbar in Kinemacolor," which has thus far played over twenty weeks of capacity business.

So great has been the popular demand for a revival of "The Coronation" that the management has decided to suspend the run of "The Durbar" on Saturday Evening, Sept. 28th, and on Monday reopen with those of the crowning of King George and Queen Mary in Westminster Abbey. The coronation series has been called the most perfect of all pictorial presentations, for in it are many unique and beautiful features and ceremonies. All of those originally shown in Tremont Temple will be included in the programme, among others the unveiling of the Queen Victoria Memorial; review of the troops by King and Kaiser; the magnificent naval review at Spithead; and the coronation procession, with the royal progress through the city of London.

Last year "The Coronation" was run by hand, instead of by motor driven projecting machine, and this innovation made "The Durbar" far superior to them in beauty and trueness of color values. The new device has been adapted to the first series and they will now be shown to better advantage than ever before. Harold Meade, a prominent speaker, is featured for the presentation, and the music of each occasion will be reproduced by an augmented orchestra.



BESSIE ABOTT AS MAID MARIAN AND FLORENCE WICKHAM AS ALAN-A-DALE,
In "Robin Hood" at the Boston Theatre Sept. 30.

CITY COUNCIL

(Continued from Page One)

as this, particularly when an order involving one hundred and fifty thousand dollars is to come up for final action.

The officer delivering my notice had others to deliver and other Councilmen must have received notices later than the hour herein noted. If any part of this section may be waved, it would seem to me, to allow of the calling of special meetings of the Council at a moments notice and I protest against any business of the City Council being transacted at the meeting called for September 26, 1912.

James H. Cunningham,
Councilman for Ward Six.

After reading the letter President Hobbs called upon the City Solicitor for his legal opinion.

City Solicitor McAnarney in ruling said that Section 12 of the City Charter requires that 24 hours notice of a special meeting be given. If all the members of the Council were present it would mean a waver, and business might be transacted. But if any member raises the point, as had been done, there was nothing for him to do but to rule the meeting not a legal one, and he would so rule.

President Hobbs then declared the meeting adjourned.

After the meeting Mayor Stone said that he should call a meeting for Saturday evening. He said that the calls for the meeting were given to the police department early Wednesday, but evidently the Chief had not noted the date for the meeting and had sent the calls out through his night officers.

After the meeting, President Hobbs, who is a neighbor of Councilman Cunningham, stated that the latter was at his home yesterday, sick with the grip.

Maine Joint House Republican

Augusta, Me., Sept. 27.—The senate will stand 21 Republicans and 10 Democrats, and the house, 78 Republicans and 73 Democrats, or a majority of 16 for the Republicans on a joint ballot for United States senator. Former Congressman Edwing C. Burleigh was indorsed for senator by the Republicans last June.

—What do you think of this? The government printing office, the biggest printery in the world, furnished to Congress during the last session 38,285,600 envelopes. These envelopes bore the name of the Senator or Representative in facsimile and were most largely used in sending out utterances of the senders in the form of speeches taken from the Congressional Record. Is there any wonder that the country is restless?—Athol Chronicle.

HOW WOULD YOU LIKE

To fix Your fire at night / get your breakfast with it / have a good fire left for dinner ?

Our RED ASH STOVE

will make the above program not only possible but an absolute fact.

HOW DO WE KNOW?
WE HAVE DONE IT.

C. PATCH & SON, INC.
1422 Hancock St. Quincy, Mass.

NEWS ITEMS FROM MILTON

A regular meeting of the Thursday Evening Club will be held at its rooms, Ellsworth Hall tonight.

The East Milton section of the October 5th pageant has practically closed rehearsals and "The Call to Arms and the Departure of the Minute Man from Milton" will be a fine feature of the day. The players have been coached by Mrs. Jessie Baxter, chairman of the committee.

John Pews, one of the oldest Milton residents who died Monday was buried Wednesday from his home on Cypress road. Services were conducted by Rev. A. Gragg of the East Milton Congregational Church. Burial was at Milton cemetery. He is survived by a son John and two daughters, Emily and Jessie.

The parts in the pageant have been assigned as follows; Silas Crane, Benjamin R. Fuller; Joshua Glover, Louis Harlow; Master Haughton, Paul A. Babcock; Sarah Glover, the school mistress, Mrs. W. W. Churchill; The Messenger, Earle Morgan; The Postman, Henry D. Brierly; Amarrah Blake, George A. Anthony; Rev. Nathaniel Robbins, William W. Churchill; Lieut. William Babcock, Josiah Babcock, Jr.; their children, Paul Babcock, Jr. and Paul Sheldon.

Milton Academy and Milton High school lineup for the annual struggle at the academy field Saturday with the odds slightly favoring the latter.

Elliot Skinner left Sunday for the North Hampden school at North Hampden.

Percy Woodward is about to leave for San Francisco, Cal.

Miss Edna Hupprich and Miss Clara Rehn of State street are in Baltimore, Md.

Collector Josiah Baxter has mailed all the tax bills for 1912. They are due November 1.

William M. Clark, the former East Milton news dealer is convalescent at the Cunningham home after a severe illness.

The Mary Francis Emerson association of the First Evengelical Congregational church discussed "Current Missionary Events" at its last meeting.

Denis J. Crowley is erecting two houses on Belcher circle.

O. W. Smith and family of Squantum street leave for Reading, Mass., on Saturday where they will make their home.

A new bungalow has been started on Plymouth avenue by C. E. Snow.

The fire department is unusually quiet because of the absence of fires.

Great satisfaction is being expressed over the change in the running time of the last car from Pierce Square to East Milton. The car leaves at 12 o'clock and connects with the Quincy car Wednesday and Saturday nights.

The Cunningham gym team is rapidly reaching perfection under the coaching of Sid Hazleton.

Milton High school started its football season with a rush by defeating Hyde Park 27 to 0 Saturday.

Daniel O'Connell of Dean Academy spent the week end with his parents, Mr. and Mrs. John O'Connell, Bryant avenue.

William H. Cooper has opened a grocery and provision store in the new Barry block, Adams street.

Papers are being circulated for the recount petition of Louis F. R. Langelier who was defeated for the Republican Senatorial nomination by Roger Wolcott of Milton.

The Thursday evening club of the Episcopal church will hold its annual jollification session Thursday evening October 3. A clam bake supper will usher in the festivities which will be followed by the election of officers.

An entertainment will close the evenings celebration. All the members are actively preparing to make the evening one of the best on record The president,— Sam Wood, Sr. is assisted by the following committee, Walter McGuire, George Arnold and Edward Rich.

Benjamin French has resumed his duties at the Mullin grocery store.

The sloyd class at the Belcher school is being directed by Miss E. Briggs.

Mr. and Mrs. Martin E. Kelsey of Washington street leave this week for their winter home at Los Angeles, Cal.

OF INTEREST TO POLISHERS.

Quincy Polishers Branch, G. C. I. A. will hold a special meeting on Monday September 30, at 7 o'clock in Clan MacGregor hall. The business requiring special attention is the report of the committee that has been investigating a matter of trade jurisdiction, which vitally interests the Quincy Polishers Branch.

WEAR HUB MARK RUBBERS This Winter

JAMES F. BURKE & CO.
Real Estate and Insurance Agency
Savings Bank Building, Quincy, Mass.
Telephone, Quincy 385 M.

The business of the late James F. Burke will be continued under the name and style

JAMES F. BURKE & CO.
by Mrs. James F. Burke and John W. Burke, Jr.

We solicit a continuance of your business and customers may be assured of the same careful attention to every detail of their business that has been given in the past.

MRS. JAMES F. BURKE.

Sept. 21 15t

Gun Destroys Aeroplane

Toulon, France, Sept. 27.—A gun designed for the destruction of aeroplanes has passed a test satisfactorily. An aeroplane, towed by a destroyer, was riddled with shells when at a height of a mile.

BROCKTON'S BIG FAIR

OCT. 1, 2, 3, 4.

The $50,000 Show!

SEE Bonita AND THE SPORTS OF ANCIENT ROME.

Horse Show—Stage Show—
Firemen's Muster—Athletic Meet—
Trot, Pace and Running Races—
Marathon Run—
Cattle and Poultry Exhibit—
Three Bands of Music—

Everything Bigger and Better than Ever.

Excursion Tickets including Admission
From Quincy 95c
THE BIG SHOW FOR THE SMALL PRICE

Sept. 21-1-6t-c. 2w plw

PATENTS

PROCURED AND DEFENDED. Send model, drawing or photo. for expert search and free report. Free advice, how to obtain patents, trade marks, copyrights, etc., IN ALL COUNTRIES. *Business direct with Washington saves time, money and often the patent.* Patent and Infringement Practice Exclusively. Write or come to us at 710 Eighth Street, near United States Patent Office, WASHINGTON, D. C.

CA-SNOW &c.

Quincy Daily Ledger
FOR SALE AT
BOSTON—At South Station after 3.30 P. M.
QUINCY—Ledger Office 1424 Hancock Street.
L. A. Chapin, 1395 Hancock St.
C. F. Carlson, oppo. Depot.
Thompson's Waiting Room, City Sq.
H. P. Kittredge, City Square.
J. P. O'Brien, 1595 Hancock St.
Mrs. Madden, 16 Quincy ave.
WOLLASTON—Shunk's News Stand.
PARK & DOWNS—Branschied & Marten.
ATLANTIC—Branschied & Marten.
QUINCY NECK—Stetson Pierce, Newcomb Square.
QUINCY POINT—H. H. I. Smith, Washington Street.
Gragg's Pharmacy.
L. A. Cook, Washington Street.
E. O. Godfrey, 538 Washington St.
E. H. Lowe, Washington Street.
George E. Sprague, Cor. River St.
SOUTH QUINCY—Litchfield, Water St.
A. Pierson, 92 Granite St.
Miss G. Booth, Brooks Avenue.
BREWER'S CORNER—Emma Lark.
F. J. Pierson, 149 Granite St.
Mrs. F. H. Stanley.
WEST QUINCY—F. A. Skinner.
John C. Belanger.
HOUGHS NECK—Capt. Fosdick's.

THE WEATHER.

Forecast for Boston and vicinity:—Saturday and Sunday fair with but little change in temperature. Light winds.

TOMORROW'S ALMANAC.

Sun rises	5.38
Sun sets	5.32
Length of day	11.54
Moon sets	12.48 A. M.
High water, A. M.	12.00
High water, P. M.	12.15

Days decrease 3 hours 23 minutes.

Last Quarter, Sept. 4	8.23 A. M.
New Moon, Sept. 10	10.48 P. M.
First Quarter, Sept. 18	6.34 A. M.
Full Moon, Sept. 26	6.34 P. M.

QUINCY NOON TEMPERATURES.

At 12 M. today	65 degrees
Sept. 27, 1911,	65 degrees
Sept. 27, 1910,	75 degrees
Sept. Noon Maximum, 14 years	92
Sept. Noon Minimum, 14 years.	52

BRIEFS

Galvin G. Fletcher is ill at his home on Garfield street.

Miss Etta F. Bowen of Natick, R. I. is a guest at the home of H. G. Beeman, Botolph street.

M. E. Owen and family of New York have moved into the lower apartment at 124 Newbury avenue.

James E. Maxim of Quincy avenue observed Thursday the 50th anniversary of the date when he came to Quincy.

Francis P. Loud of Washington street attended on Wednesday the reunion of the Old Folks' Association at South Weymouth.

Miss Alice O'Brien of Warren avenue, a clerk in the grain store of Fred Loud of Hancock street fell in her office Monday and fractured her left wrist.

Mr. and Mrs. Warren H. Rideout and Mr. and Mrs. George W. Jones are on an automobile trip to Wells, Me., Warren is in charge of the wheel and although somewhat new at running an automobile no mishaps are anticipated.

A meeting of the board of directors of the Ward Six Patriotic Association was held Wednesday evening at the home of Charles E. Cherrington, Clive street. It was decided to call a business meeting of the association October tenth, at the home of James A. Smith, Clark street.

The following members of the Maple Lodge, K and L of H paid an official visitation to Vine Rock lodge West Roxbury, Tuesday evening: Mrs. Rose Reed, district deputy grand protector, Nellie M. Cate, protector, Miss M. Lizzie Furnald, financial secretary and Miss Alma Reed, Miss Ethel Jones and Irving Fletcher.

A DISTINCTIVE NUMBER.

Always of unvarying interest, the Saturday, Oct. 5, edition of the Boston Evening Transcript will be read by thousands of persons with gratification and benefit because of the many specially written articles on a variety of interesting subjects which will be printed in it.

Anyone who has city, suburban, country or seashore real estate, house or farm anywhere in New England to dispose of will find it advantageous to advertise in this issue of the Boston Transcript as it will have an exceedingly wide distribution and bring excellent results.

Many people who are not regular readers always look in the Transcript when they need a house, apartment, board or room, for they know that the largest lists of the better offerings are printed there, as well as "want" advertisements of specially capable business assistants and good servants.

GENTLE SLAP IN THE FACE

Was the Way Lizzie Carroll Rebuked Mary Gagion

OBJECTED TO SOCIETY NAMES

There was quite a delegation from East Weymouth at the district court Thursday to hear the evidence in the case of Lizzie Carroll who was charged with assaulting Mary Gagion. Lizzie whose age was given as 28 years is tall and quite prepossessing but according to witnesses is also quite a scrapper having licked according to the complainant at least three women.

Mrs. Gagion said that the assault took place at the home of Mamie Bassetti where she had gone to see Mamie about some family matter. She said that she did not want Lizzie fined or locked up but she did not want to be assaulted. That Lizzie had previously licked two women that she knew of.

When Liz took the stand it was with fire in her eyes and it was evident that she was well able to look after her own affairs. She said that she was having a social chat with Mame when the Gagion woman appeared on the scene. She stuck her head in the door and seeing her sitting there referred to her as an "old hag" and some other names that were not very complimentary and that some rocks were thrown at her. Then she got her dander up and walking up to the Gagion woman raised her hand and gently slapped her face. In concluding her testimony she raised her right hand and in a dramatic voice said "There's my hand on it to God."

After consulting with the officer the court continued the case until November 15.

EMBROIDERY CLUB OFFICERS

Brewers' Corner Girls Organize In the Interests of Art

The young ladies living in the vicinity of Brewers' corner met Wednesday evening at the home of Miss Lexina McDonald, Garfield street, and organized an embroidery club.

Regular meetings will be held at the home of the different members every Thursday evening. The following were chosen officers for the coming year:

President, Miss Lexina McDonald.
Secretary, Miss France s Curtin.
Treasurer, Miss Annette T. Connors.
Instructress, Miss Nora Millard.

BIG FALLING OFF IN VOTE

Did the Bull Moosers Make Good Their Threat?

It will be more interesting to note in view of the many claims put up by the "Bull Moosers" what effect their reported statement, that they would keep away from the primaries had. At the presidential primaries last May the total vote of the city was something over 3,000 of which number 2, 587 were cast for the three Republican candidates for president, Roosevelt, Taft and LaFollett. At the primaries on Tuesday the total vote of the city was 2,153 of which number 1,463 voted the Republican ticket. If all the Republicans who did not exercise their right of franchise were Bull Moosers then 1,120 of those who voted for Roosevelt at the May Caucuses did not vote Tuesday.

☞PRATT'S BREAD never varies. It is made and baked by a fixed rule. Ask your grocer.

WEAR HUB MADE RUBBERS This Winter

LABOR UNIONS JOIN GOOD WORK

Delegates From Various Unions to Confer on Consumptives Home

Sunday evening, a meeting of delegates from the various Labor Unions of Boston and Massachusetts will be held at the Free Home for Consumptives, 428 Quincy Street, Dorchester. The affair will consist of an informal talk on the ways and means to further the interests of said institution. Every Union has been invited and the attendance is expected to be large. A committee of ladies from the Young Ladies' Charitable Association will receive and serve the guests.

During the Massachusetts State Convention of the American Federation of Labor held in Fitchburg last week, Miss Elizabeth A. Power, President of the Home addressed the assembly. The enthusiasm was so great over this Charity, free to poor Consumptives of every Nationality, Creed and Color that, not only did the Convention vote to issue a circular to all organizations to sustain Miss Power and her faithful followers in their efforts, but proclaimed two collections and sent her to Boston well laden with money.

DAYLIGHT STORE OPENS

New Concern Starts Business With Favorable Outlook

Quincy latest mercantile establishment, The Daylight Store, at Maple place and Hancock street, in the Johnson building, opened its doors Thursday and a corps of efficient clerks were busy making the sales and explaining to the customers the value of a few of the novelties which the proprietors have placed on sale.

C. E. Sherman, who for the past seven years has had active charge of the largest department store in this city and William Wallace who was connected with the same store for 14 years, are the proprietors.

The windows which open on both streets are well arranged, attractively dressed in white goods and other material that appeals to the housekeepers and young ladies of the city, while in another window the necessaries which appeal to the young mens better tastes are hung on the standards of quality.

The interior of the store is set off by well placed counters, banked in back by shelves carrying large quantities of stock. A special appeal through circulars is being made for the trade and if the start is the criterion of the future of success is warranted the new concern.

WILL RESIDE IN HINGHAM

Miss O'Meara Became the Bride of Hingham Man

Miss Annabelie O'Meara, daughter of Daniel O'Meara of Atlantic, and well known in that section of the city was married to James Cronin of Hingham, Wednesday evening by Rev. John P. Cuffe. The ceremony was performed in the rectory.

The bride was dressed in white satin, carried a shower bouquet of lilies of the valley and wore a veil caught up by lilies of the valley.

A reception followed the ceremony at the home of the bride's parents, 10 Atlantic street. The couple left for a trip to New York and upon their return will reside at Hingham.

LAID AT REST.

Elab Ramsdell who died in his 86th year after a short illness was buried Wednesday afternoon from his late home, 38 Oak avenue. Services were conducted by Rev. T. W. Davison. Interment was at Mt. Wollaston cemetery. The services were attended by members of the Washington M. French Hose Company association of which the deceased was a member.

EVENING GOWNS OF VELVET ARE SMART

Velveteen a Favorite, Lovely Brocades and Brochures Much in Evidence

TURKISH TOWELS vs. RATINE

Velvet and velveteen are putting all other materials in the background this fall, not only for the smart coat-suits but for evening gowns as well. Not since the gorgeous stiff brocade and silk velvet of our great-grandmothers have we considered such an evening dress possible. We listened incredulously to early reports from Paris of its subversion from what we were willing to concede was its legitimate function, street wear, to the delicate uses of an elaborate toilet. But so it is. Fast-going ships have hurried it over seas, and it is now featured in all the fashionable shop windows, bringing conviction to the most skeptical.

By no means picture to yourself an outstanding robe of voluminous width when you read of velvet gowns. The modern web is almost as supple as satin charmeuse and falls about the form in soft folds quite in harmony with prevailing ideas. In making a velvet dress, of course, only the simplest design must be selected. Any attempt at drapery or a complication of lines only results in fussiness.



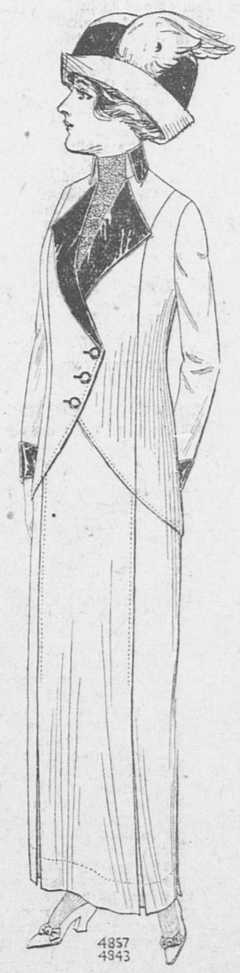
In Figure One we are shown a pale-gray velvet toilet modeled on the dignified lines suited to that handsome material. No trimming is needed on the skirt other than the tucked seams which add immeasurably to its grace. The waist, however, is richly ornamented with pearl bead embroidery, a form of decoration extremely popular at the moment. Beaded lace frills finish the edges of the pretty half-length sleeves, and a needful note of color is given by the pale pink French roses at the waistline, confining the gray crushed silk girdle.

English velveteen is an equally appropriate fabric for the development of this model. It has an advantage over velvet in the minds of many persons, being cheaper and less susceptible to impression by the cane-seated or wicker chairs upon which a heedless wearer may chance to sit. So much more useful has velveteen been found that some authorities are forecasting its use instead of velvet this winter for coat-suits or costumes which are to be given hard wear.

Figure Two illustrates an interesting suit made of steel-gray English velveteen. In cut it conforms to the slender silhouette of the present fashion, and has all the simplicity of line required for development in this class of goods. The black velvet of the Robespierre collar, lapels and cuffs forms a pleasing contrast with the gray of the suit, and is quite in harmony with the black-rimmed buttons with centers of the velveteen.

Such a suit does good service and is worth two or three of cheaper and simpler materials. Worn with tailored hat and mannish shirt-waist of striped Japanese silk, just now a popular fancy, it is sufficiently simple for all the needs of everyday life. A handsome self-colored chiffon and silk blouse and a dress hat transform it into a costume suitable for many semi-formal social occasions. A woman to whom economy is a consideration will be pleased to find she can cover the cost of several gowns in the outlay for this one handsome suit with a few extra waists.

The prevailing fancy for velvet is expressed in brocades and brochures as well as in plain weaves. As the season advances many handsome gowns will be seen made of lovely brocades in the prevailing colors, taupe, cinnamon-brown and old purple. The contrast produced by the velvet flowers raised on silk or satin background gives a pleasing effect in lights and shadows, especially under the glow of evening lamps. Brochure is even more attractive than brocade, delightful developments in color being obtainable by means of variously-tinted floral designs on the velvet background. A splendid gown lately made for a woman high in the social ranks is all in white and gold. The trained skirt is of brochure with large yellow roses on a white ground. A wide flounce of point applique lace falls from the shoulders to the end of the train, caught in loosely at the waistline with a chou of yellow satin. A chemisette of pearl embroidery shows at the top of the decolette bodice, waist front and sleeves being still further embellished with cleverly applied lace and hints of yellow satin.



Gorgeous? Yes., and costly too, suited to the grace and dignity of its lovely wearer, but at the same time a model for reproduction in materials better within the reach of a more slender purse.

Velveteen leads quite naturally to ratine, a fabric of many names, all, like the roads to Rome, leading back to that old familiar household friend, Turkish toweling. As plain and useful toweling, agaric and terry cloth, we have had it all summer in our cotton semi-princess gowns, in dress trimmings and in hats. It appears, besides, in silk and wool, and is running the more familiar velvet or velveteen a close race for supremacy. The thick, all-wool ratine, known as velour de laine, has a velvety pile like deep plush, and is well suited to the heavy coats all women are wearing nowadays. Velour de laine skirts are durable and warm, and for one-piece costumes to wear with winter wraps or fur coats with as much to commend it. It is greatly in its favor that it needs little trimming— at the most a few handsome buttons in telling positions. But real style is achieved by this very simplicity. — New York, Sept. 24, 1912.

WHEELER'S
The Store for Ladies' Furnishings
NECKWEAR OUR SPECIALTY
House Dresses | Hosiery
Shirt Waists | Corsets
Aprons | Gloves
Stamped Linens and Threads for working
WHEELER'S
City Square, Quincy

USES STORAGE BATTERY

First Train So Equipped Gives Highly Satisfactory Test

New York, Sept. 27.—The first railroad train ever operated by storage batteries equipped with a multiple unit control was run from the Pennsylvania station to Long Beach over the Long Island railroad, covering the distance to Long Beach, twenty-five miles in fifty-seven minutes. It returned in fifty-three minutes. The speed of the new train was well up with that maintained on the schedule of the regular electric trains of the Long Island railroad.

The train is for the United railways of Cuba. It will be put in regular service on a branch of the Cuban railway, running out from Havana one hundred miles.

The train consisted of three cars, each equipped with four 200-volt motors and 216-cell Edison batteries. The important step in the development of the Edison storage battery is the fact that more than one can is operated by one controller under the multiple unit control.

The cars, equipped with double trucks, are built with vestibules, and are thirty-five feet long.

The average consumption of electric current was four kilowatts a train mile. At the rate of one cent per kilowatt the party of 150 had been transported fifty miles at a cost of $2 for the entire amount of current consumed.

INSULTS COMMISSIONER

Who Rules Standard Oil's Attorney Out of Case

New York, Sept. 27.—Resenting the "objectional conduct" of Robert W. Stewart, counsel for the Standard Oil interests in the Waters-Pierce-Standard Oil litigation, Commissioner Jacobs ordered his withdrawal from the case. The order was granted at the request of Samuel Utermeyer, counsel for the Waters-Pierce Oil company, after Stewart had directed R. C. Veit, secretary of the Standard Oil company of New York, the first witness, not to answer a certain question and not to "be afraid of Mr. Untermeyer."

"Your manner toward the court has been so objectional," said the commissioner, "that I resent it. You have failed to conduct youself as counsel should so I rule that you shall withdraw from the case."

"If that means from the room," replied Mr. Stewart defiantly, "you will have to eject me by force."

Mr. Stewart and his associate nevertheless withdrew from the room for a conference and it was finally decided that the hearing should be adjourned until next Thursday. This with the understanding that Mr. Stewart should take no further part in the proceedings.

PITTSFIELD CADET MISSING

Searching Mountains Around West Point For Him

West Point, N. Y., Sept. 27.—The authorities at the military academy are anxious to know the whereabouts of Cadet Walter E. Mangan of Pittsfield, Mass., who has mysteriously disappeared. Squads of cadets have been searching the mountains for the missing young man, who left the military academy wearing his uniform and raincoat, but so far as is known was without money.

HOW'S THIS?

We offer One Hundred Dollars Reward for any case of Catarrh that cannot be cured by Hall's Catarrh Cure.
F. J. CHENEY & CO., Toledo, O.
We, the undersigned, have known F. J. Cheney for the last 15 years, and believe him perfectly honorable in all business transactions and financially able to carry out any obligations made by his firm.
Walding, Kinnan & Martin,
Wholesale Druggists, Toledo, O.
Hall's Catarrh Cure is taken internally, acting directly upon the blood and mucous surfaces of the system. Testimonials sent free. Price 75 cents per bottle. Sold by all Druggists.
Take Hall's Family Pills for constipation.

WOULD QUESTION N. Y. COMMISSIONER

Concerning Retention of Becker On Force

New York, Sept. 27.—Police Commissioner Waldo will be asked two questions, it is said, when the aldermanic police inquiry is resumed tomorrow. The questions are:

"Who influenced you to name Lieutenant Charles Becker as the head of the vice squad and place in his hands the suppression of gambling?"

"Why did you keep him in that position, though for months prior to his arrest it was a matter of common gossip that he was selling protection to gamblers?"

It is known that Waldo received at least one letter more than a year ago telling him that Becker was a grafter and giving instances of his collections. That letter was written to Mayor Gaynor and forwarded by him to the commissioner.

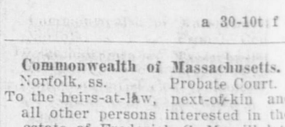
It is possible that in the Becker connection District Attorney Whitman may be called as a witness. Mr. Whitman has made the statement that prior to the murder of Herman Rosenthal Commissioner Waldo, then on friendly terms with the prosecutor, told him he was suspicious of Becker.

Smith For Governor

Hartford, Sept. 27.—When the state convention of the Progressive party resumed its session it had before it the selection of a state ticket and seven presidential electors. Herbert K. Smith of Farmington was nominated by acclamation for governor, in spite of his reluctance to run.

Lamson & Hubbard

Best in America

Leaders for Fall and Winter

FOR SALE BY
GEORGE W. JONES,
REMICK BROS.,
Quincy.
a 30-10t f

Commonwealth of Massachusetts.
Norfolk, ss. Probate Court.
To the heirs-at-law, next-of-kin and all other persons interested in the estate of Frederick C. Merrill late of Quincy in said County, deceased:

Whereas, a certain instrument purporting to be the last will and testament of said deceased has been presented to said Court for Probate, by Hattie Lummus Merrill and John Lummus Merrill both of said Quincy who pray that letters testamentary may be issued to them, the executors therein named, without giving a surety on their official bonds. You are hereby cited to appear at a Probate Court to be held at Dedham in said County of Norfolk, on the second day of October A. D. 1912, at ten o'clock in the forenoon, to show cause, if any you have, why the same should not be granted. And said petitioners are hereby directed to give public notice thereof by publishing this citation once in each week, for three successive weeks in the Quincy Daily Ledger a newspaper published in said Quincy the last publication to be one day at least before said Court, and by mailing, postpaid, or delivering a copy of this citation to all known persons interested in the estate, seven days at least before said Court.

Witness, James H. Flint, Esquire, Judge of said Court, this eleventh day of September in the year one thousand nine hundred and twelve.
JOHN D. COBB, Register.
Sept. 31 13, 20, 27

Keziah Coffin

Author of "Cy Whittaker's Place," "Cap'n Eri," Etc.

By Joseph C. Lincoln

Illustrations by Ellsworth Young

(Copyright, 1912, by D. Appleton & Company)

SYNOPSIS.

CHAPTER I—Mrs. Keziah Coffin, supposed widow, is arranging to move from Trumet to Boston, following the death of her brother, for whom she had kept house. Grace Van Horne, ward of Capt. Eben Hammond, leader of the "Come-outer" religious sect, offers to assist her financially if she will remain. She declines. Kyan Pepper, widower, offers marriage, and is indignantly refused.

CHAPTER II—Capt. Elkanah Daniels, leader of the Regular church, offers Keziah a place as housekeeper for the new minister, and she decides to remain in Trumet.

CHAPTER III—Keziah takes charge of Rev. John Ellery, the new minister, and gives him advice as to his conduct toward members of the parish. Ellery causes a sensation by attending a "Come-outer" meeting.

CHAPTER IV—Ellery's presence is bitterly resented by Eben Hammond, leader of the meeting. Grace apologizes for her guardian and Ellery escorts her home in the rain. Capt. Nat Hammond, Eben's son, becomes a hero by bringing the packet into port safely through fog and storm. Ellery finds Keziah writing a letter to some one, inclosing money in response to a demand. She is curiously startled when informed of the arrival of Nat.

CHAPTER V—Nat calls on Keziah, and it develops that they have been lovers since youth. Daniels remonstrates with Ellery for attending "Come-outer" meeting.

CHAPTER VI—Ellery is caught by the tide and is rescued by Nat. They become friends.

CHAPTER VII—Ellery meets Grace while walking in the fields Sunday, and learns that she walks there every Sunday.

CHAPTER VIII—The clergyman takes dinner Sundays with the Daniels. Annabel, the captain's daughter, exerts herself to make an impression on him. She notices with vexation his desire to get away every Sunday at a certain time. She watches him through a spy glass.

(Continued from last issue.)

CHAPTER X.

In Which Captain Eben Receives a Caller.

At the edge of the bluff, just where the pines and the bayberry bushes were thickest, where the narrow, crooked little footpath dipped over the rise and down to the pasture land and the salt meadow, John Ellery and Grace had halted in their walk. The minister's face was pale, but set and determined, and he was speaking rapidly.

"I can't help it," he said. "I can't help it. I have made up my mind and nothing can change it, nothing but you. It rests with you. If you say yes, then nothing else matters. Will you say it?"

He was holding both her hands now,



Rising to Peep Over the Bushes at the Minister and Grace.

and though she tried to withdraw them, he would not let her.

"Will you?" he pleaded.

"I can't," she answered brokenly. "I can't. Think of your church and of your people. What would they say if——"

"I don't care what they say."

She shook her head.

"Some of them might respect you," she said. "They would say you had been led into this by me and were not so much to blame. But I——"

"They shall respect my wife," he interrupted, snapping his teeth together, "or I'll know the reason why."

"I can't! I can't! My uncle——"

"Your uncle shall hear it from me We'll go to him together. I'll tell him myself. He worships you."

"Yes, I know. He does worship me That's why I am sure he had rather see me dead than married to you, a Regular, and a Regular minister. I know—I know he would never consent. His heart is set on something else. Nat——"

"Nat? Are you considering him, too? Is he to stand between us? What right has he to say——"

"Hush! hush! He hasn't said anything. But—but he and uncle have quarreled just a little. I didn't tell you, but they have. And I think I know the reason. Nat is Uncle Eben's idol. If the quarrel should grow more serious, I believe it would break his heart. I couldn't bear to be the cause of that; I should never forgive myself."

"You the cause? How could you be the cause of a quarrel between those two? Grace, think of me!"

"John," she said, "it is of you I am thinking. Everything else could—might be overcome, perhaps.. But I must think of your future and your life. I must. That is why——"

He did not wait to hear more. He seized her in his arms and kissed her

"Then you do care!" he cried joyfully. "You will marry me?"

For an instant she lay quiet in his embrace, receiving, if not responding to his caresses. Then she gently but firmly freed herself. He saw that there were tears in her eyes.

"I don't know," she sobbed. "Oh I don't know! I must think—I must! Wait, please wait, John. Perhaps by to-morrow I can answer. I'll try—I'll try. Don't ask me again, now. Let me think. Oh, do!"

She started down the path. He hesitated, then ran after her.

"To-morrow?" he questioned eagerly. "To-morrow, then, you'll say that you will?"

"Oh, perhaps, perhaps! I musn't promise. Good night."

It was after seven when Grace reached the old tavern. The housekeeper, Mrs. Poundberry, was anxiously awaiting her. She wore her bonnet and Sunday gown and was evidently ready to go.

"Supper's on the table and the kittle's a-bilin'. You better eat in a hurry, 'cause it's meetin' time now. Your uncle, he started ten minutes ago. I'm agoin' right along, too, but I ain't goin' to meetin'; I'm agoin' up to Betsy E.'s to stay all night. She's got a spine in her back, as the feller said, and ain't feelin' good, so I told her I'd come and stay a little spell. Your Uncle Eben's mighty feeble and peaked lately. He ain't long for this world, I'm afraid. You ought to be awful good to him, Gracie."

"I know it," was the hurried reply.. "Where's Nat?"

"I don't know. Can't keep track of him. Might's well try to put your finger on a flea. He's here to-day and gone yesterday, as the Scriptur' says. He ate a little mite of supper, but not much, and then off he puts."

She reached the gate by this time, and Grace shut off the flow of conversation by closing the door. Then she took a candle from the row on the dining-room mantle, lighted it, and went up to her own room. Standing before the old-fashioned bureau with its little oval mirror, she hastily arranged her hair. She did not wish to go to prayer meeting at the chapel, but she felt that she must. The Come-Outer gatherings, with their noisy singing and shouting, had grown more and more repugnant to her.

She blew out the candle and came out into the hall at the head of the stairs. She was about to descend when she heard voices. The door of the dining room opened and closed. She felt certain that Nat had returned and wondered who was with him. Then she heard her uncle's voice, speaking sharply and with unwonted sternness.

"I don't know what 'tis you want to see about," said Captain Eben. "You say it's important; well, it's got to be to keep me from my meetin'. I ought to be on the Lord's business this minute and nothin' worldly's goin' to keep me from servin' Him. So speak quick. What is it?"

The voice that answered was one that Grace recognized, though she had never before heard in it the note of agitation and undignified excitement. There were no ponderous pauses and "Hum—ha's" now.

"Don't be a fool, Hammond!" it said. "And don't stand there preaching. Lock that door! Get a lamp! Are you sure there's nobody but us in the house?"

Captain Elkanah Daniels! Captain Elkanah visiting a Come-Outer! and the leader of the Come-Outers!! Grace caught her breath. What in the world— She started to descend and then a thought flashed to her mind. She stopped short.

"I ain't the fool, Elkanah," she heard her uncle retort sternly. "The fools are them who are deef to the call from on high. My foot was on the threshold of His house when you led me astray. It's never halted there afore. I warn you——"

"Stop! Shut up! Eben Hammond, I tell you that your precious church—yes and mine, the Regular church of Trumet—will go to rack and ruin if you and me don't pull together this night."

"And I tell you, Elkanah Daniels, I'll have no blasphemy here. That little sanctuary up the road is founded on a rock and neither you nor any of your Phariseein' priest-worshipin' crew can shake it. The Almighty'll protect His own. As for the Reg'lar church, that's no concern of mine."

"But I tell you 'tis your concern. Or if the church is'nt, your own family is."

There was an instant of silence. Grace, crouching on the stairs, noticed the change in her uncle's voice as he answered.

"My own family?" he repeated slowly. "My own— And the Reg'lar church— What do you mean? Has Nat——"

"No, he ain't. But that cussed girl of yours——"

"Stop!" shouted Captain Hammond "Elkanah Daniels, for your own sake now, be careful. If you dast to say a word, another word like that, I'll——"

"If I dast! The hussy! But there's no use talkin' to you. You're as crazy as a Bedlamite. Either that, or you're in the game with her. If you are, I warn you——"

"Stop! What game? What game do you mean? Gracie! My Gracie! What is it? For mercy sakes, Elkanah——"

"Humph! I wondered if I couldn't get some sense into you, finally. Lock that door!"

"I will! I will! But Elkanah——"

"Lock it! Give me the key!"

The click of the lock sounded sharply.

"Where's the lamp?" demanded Daniels. "And the matches? Don't stand there shaking."

A smell of sulphur floated out into the hall. Then the sickly glow of the "fluid" lamp shone through the doorway.

"What ails you?" asked Elkanah. "Are you struck dumb? Now go and see if there's anybody else in the house."

"But—but there ain't. I know there ain't. Hannah's gone and Gracie's at meetin' by this time."

"She? Humph! Well, maybe she's at meetin' and maybe she isn't. Maybe she's over in Peters's pines, hugging and kissing that man she's met there every Sunday for I don't know how long— Here! let go, you old fool! Let go, I tell you!"

"You liar!" snarled Captain Eben "You low-lived liar! By the Almighty Elkanah Daniels! I'll— You take that back or I'll choke the everlastin soul out of you. I will——"

"Let go, you lunatic! You'll kill yourself. Listen! I'm not lying. It's the truth. She's met a man, I tell you. Been meeting him for months I guess. There! now will you listen!

"His name's John Ellery, and he's minister of the Regular church in this town; that's who he is! Here! hold up! Good Lord! are you dying? Hold up!"

(To be Continued.)

ED BLOCHLINGER

Leader of I. W. W. Striking Waiters



Photo by American Press Association.

WOULD APPEAL

To Governor If Board of Arbitration Fails to Act

Boston, Sept. 27.—Edward Blochlinger, organizer of the Hotel Workers' union, said that if the state board of arbitration and conciliation failed to make a satisfactory arrangement to bring about a public hearing in which the board, the hotel managers and the strikers shall participate, he will appeal to Governor Foss to have him endeavor to cause a settlement. If this also fails a general strike will be declared.

On Saturday night a mass meeting will be held in Faneuil hall. Members of the union will then consider matters relating to a general strike.

☞Anniversary Patriots of Aug. 31st on sale at Ledger Office, 5 cents a copy ready for mailing, postage 5 cents extra. Have you sent a copy to your friends?

D. E. WADSWORTH & CO. Inc.

Cold Weather Has Come!

Keep the Children Warm

LET US FIT THEM TO

SWEATERS

THE SHIRT WAIST STORE

MEMBERS VISIT THE INDUSTRIES

World's Commerce Delegates Close Congress

BELGIUM DISAVOWS LADOUX

Fifth Session of the International Congress of Chambers of Commerce Closed and Delegates Are Entertained at Various Plants—Banquet Tendered at Which President Taft Is Guest of Honor

Boston, Sept. 27.—Official business sessions of the International Congress of Chambers of Commerce concluded when a resolution was passed in favor of world peace. Thanks was extended by the delegates to Boston, the local chamber of commerce and to President Canon-Legrand for presiding ably. The remainder of the delegates' stay was devoted to sightseeing and inspection of manufacturing plants and other business places.

M. Urbain Ledoux, who claims to represent the "Union des Associations Internationales of Belgium" as a delegate and who is the man who caused the most disturbance by his sharp criticisms of the rulings of President Canon-Legrand, was turned down by the Belgian delegation.

Judge Louis Lazard of Brussels mounted the platform and made known the views of himself and his fellow delegates in these words:

"On behalf of the Belgian delegates, I wish to say that the report that we of Belgium supported M. Urbain Ledoux in his opposition to President Canon-Legrand and favored his several rude interruptions of our sympathetic president is absolutely false. We of Belgium do not know M. Ledoux and do not recognize him as a Belgian delegate, although he claims and is officially reported to represent the vague "Union des Associations Internationales of Belgium."

Following Judge Lazard, Edward A. Filene took the floor. He asked permission and then read a letter written to him by Edwin D. Mead of the World Peace Foundation, Boston, as follows:

"I am much vexed by the report that I had any objection whatever to make to the treatment accorded by President Canon-Legrand to my resolution of Tuesday. Neither I nor any gentlemaan at the World Peace Foundation were at all displeased with the fair parliamentary action taken with respect to the resolution. I deny connection with M. Ledoux or sympathy with his attitude in this matter."

The president said: "L'incident est clos."

In a setting of royal splendor, surrounded by merchant princes who control the trade of the world, President William H. Taft last night at the Copley-Plaza welcomed the delegates to the Fifth International Congress of Chambers of Commerce.

Cheers and shouts of approbation reverberated through the festoons of smilax and clinging vines in the great banquet hall when the president appealed to the delegates to work for world peace and commercial development.

Later in the evening Governor Foss accompanied Governor Wilson to the suite of the president, where the three dignitaries held social intercourse.

COMMERCE COURT PUZZLE

Chief Justice May Have to Fill Archbald's Place

Washington, Sept. 27.—Temporary retirement of Judge Robert W. Archbald from active duty on the bench of the commerce court has culminated in a situation which will call for the intervention of Chief Justice White of the supreme court.

Archbald has voluntarily retired pending the termination of impeachment proceedings against him in the senate. The commerce court meets Oct. 8 for the disposition of twenty or more important commercial cases. Archbald's retirement leaves only four judges on active duty and the court might be evenly divided on some questions.

The statutes provide that in case of illness or other disability of any judge, the chief justice of the supreme court may appoint a circuit court judge to fill temporarily the vacancy.

No More Motor Racing

Newark, N. J., Sept. 27.—Mayor Haussling issued an order prohibiting motorcycle racing next Sunday at the motordrome, where eight persons were killed recently when Eddie Hasha lost control of his machine and was catapulted with it among the spectators.

Had Plenty of Room

Boston, Sept. 27.—Governor Wilson said he slept well in New Haven. "I had plenty of room," he added, with a smile. "I slept in a bed that was made for President Taft."

Aviation Takes Italian

Turin, Sept. 27.—Lieutenant Ragozzoni, while piloting a new aeroplane, fell from a height of 236 feet. He was crushed under the wreckage.

GOV. FOSS ORDERS REMY CASE PROBE

Boy Was Killed by Militiaman at Lawrence

Boston, Sept. 27.—Governor Foss has been advised by Attorney General Swift that he is well within his rights in ordering an investigation of the death of John Remy, the young Lawrence striker who was killed by a bayonet thrust last winter.

The governor, upon receiving the opinion of the attorney general, immediately ordered the investigation. He did so upon the petition of Remy's mother and other relatives.

The name of the militiaman will be placed before the grand jury, if it is learned. Just what the crime would be is doubtful.

The governor, under the constitution, is commander-in-chief of the militia. But the point was raised whether an investigation would lie in cases where a man had taken human life while acting under orders.

NEGRO FOR HUSBAND

Woman Discovers Race of Father of Her Children

Washington, Sept. 27.—After living with her husband over three years, believing him to be pure white, and having two children, Mrs. Anna Wilson discovered through a visit from her husband's relatives that he is a negro. She claims to belong to a well-to-do family of Boston, where she was wooed and won by Upton Wilson, then a government employe in that city.

She and the children left for Boston immediately.

EMPLOYMENT OFFICE
FOR LADIES AND MEN
MRS. F. SARKINEN
45 Copeland St.; W. Quincy, Mass.
Tel. 1893 W 16-12t

M. BEATRICE LOWE
Teacher of Piano
Special Attention to beginners
495 Washington St., Quincy
Faelton System. Sept. 19-18t

ETHEL F. RAYMOND
Teacher of Piano
45 Upland Road, Quincy
Tel. 1796 W. Sept. 10-18t

VIOLIN LESSONS
MR. GEORGE MONK
241 Washington Street.
Particular attention given to beginners
Sept. 13-tf

HERBERT A. HAYDEN
Piano Tuner
Office at C. F. Pettengill's, 1391 Hancock street, Quincy.
Residence, 78 Cleverly Court, Quincy Point
Mass. Tel. Quincy. 1153 M Nov. 3-tf


FRANK A. LOCKE
PIANO TUNER
Specialist on all piano troubles
Tuner in Quincy over 25 years.
Quincy office—Carlson's opposite depot.
Telephone, Quincy-57.
Wollaston Office, Nash's Real Estate.
Boston Office, 52 Bromfield Street.
Telephone, Bellevue 876 W. Sept. 20-6m

LUARD & COMPANY
FLORISTS
Cut Flowers Decorative Work Potted Plants
Funeral Designs Landscape Work Pruning
341 BEALE STREET WOLLASTON, MASS.
Telephone, Quincy 645 W. 20-1m

M. T. SULLIVAN
Real Estate Insurance
Auctioneer Care of Property
Justice of the Peace
Room 3 Durgin & Merrill Block,
QUINCY

M. MIRKIN
First-Class Upholsterer
Parlor Suits, Mattresses and Couches made to Order
All kinds of Furniture Repaired and Re-covered at reasonable prices.
67 Washington St., Quincy, Mass.
Tel. Conn. Sept. 10-1m

PATENTS
TRADE-MARKS and copyrights obtained or no fee. Send model, sketches or photos and brief description, for FREE SEARCH and report on patentability. 26 years experience.
Send 2-cent stamp for NEW BOOKLET, full of patent information. It will help you to fortune.
READ PAGES 11 and 12 before applying for a patent. Write to-day.
D. SWIFT & CO.
PATENT LAWYERS,
303 Seventh St., Washington, D. C.

CLASSIFIED ADVERTISEMENTS

Advertisements under this head 25 words or less one time 25 cents Three consecutive insertions 50 cents. 6 consecutive insertions 75 cents.

No advertisements taken over the telephone, received by mail or at the office unless accompanied by cash.

TO LET

TO LET—Handy to trolley, nice beach view the finest anywhere, of river and country, 6 rooms bath and all improvements. Be the first to occupy this new house, polished hardwood floors. F. H. Graves, 101 Bridge street, North Weymouth. Phone 235-R Weymouth. 27-6t

TO LET—Three rooms to small family. $1.50 per week. Mrs. G. O. Farl, 17 California Avenue, West Quincy. 27-3t

FOR RENT—10 room lodging house with lodgers, near City Square. Apply Room 3, Durgin & Merrill Block. 26-3t

TO LET—Two sunny rooms; heated; with use of bath room.

Wanted—Plain sewing and mending and lace curtain laundering. Call or address, 3 Graham Terrace. 26-6t

WANTED

WANTED—Hoisting engineer at quarry. Address "Engineer" care Daily Ledger, 1424 Hancock Street. 26 -3t

WANTED—Any young man or lady desiring pleasant employment for their leisure hours who can give satisfactory references as to their honesty and character, may secure remunerative work. For further particulars address Interprise, care of Quincy Daily Ledger. 21-tf

WANTED — Woman for general housework. Good plain cook. Four in family, no washing or ironing. $4. W. E. Kimball, 39 Standish Ave., Wollaston. 21-6t

FOR SALE

FOR SALE—Wollaston: Large 2 1-2 story house, 6 rooms and bath, modern improvements excellent location, 5000 feet land. Address C. C. Ledger office. 26-3t

FOR SALE—One Medium size roll-top desk with chair. One large Turkish rocker. Cheap. 51 Faxon Road, Atlantic. Ring upper bell. 25 6t

FOR SALE—Modern two family house, near Quincy Square. Easy terms. Addres O. F. Ledger Office. 21-tf

FOR SALE—My residence on Goffe street. House contains 12 rooms, 3 bath rooms. Everything in good condition ready to move in. Garage heated by hot water large enough to accommodate two large and one smaller car. Also cow barn and hen-house. Grounds are beautifully laid out and contain 63,950 square feet of land. Fine tennis court. Located in best residential district in Quincy, and house commands a fine view of the harbor which can never be shut off. Having found it necessary to move from Quincy I desire to dispose of this place and will sell at a low figure for quick sale. E. H. Angier, Ashland, Mass. 14-tf

Quincy Savings Bank

BANK HOURS: Every Business Day except Saturday, 8.30 A. M. to 3 P. M.

SATURDAY—8.30 A. M. to 12 M.

CLARENCE BURGIN, Treasurer.

PAINT
YOUR HOUSE
INSIDE AND OUT WITH
DEVOE
PAINTS AND VARNISHES
PEATS WALL PAPER
HOLMES & HALL
96 Washington St., Quincy
TELEPHONE 974 W

INSURANCE
Fire, Liability and Automobile
Strongest Companies. Lowest Rates
Liberal treatment in case of loss.
H. L. KINCAIDE & CO.

LEWIS N. CURTIS,
PAINTER and GLAZIER.
LEADED STAINED GLASS.
DECORATOR and PAPER HANGER
OLD FURNITURE REFINISHED.
Orchard Place, off Spear Street, Quincy.

TO LET

TO LET—Half house of 5 rooms at 52 Barry street, West Quincy. Apply at above address. 26-3t

TO LET—A pleasant square room with heat and gas. Apply at 283 Fayette Street, Wollaston, Mass. 26-3t

TO LET—Tenement of 5 rooms, all improvements. Apply 200 Federal avenue. 26-3t

ROOMS TO LET—Two furnished rooms at 65 Spear street; heated; with privilege of bath room. 25-3t

TO LET—Quincy centre, opposite Adams Academy, house on Hancock street also Linden place. All improvements, F. M. Taylor, 527 Main street, South Weymouth. Tel. 263-W Weymouth. 21-tf

TO LET—Lower flat 6 rooms and bath. All improvements, convenient to steam and electric cars. Excellent locality. Rent reasonable. Apply to P. J. Ferguson, Room 4, Durgin & Merrill Block. 20-9t

TO LET—The colonial house recently occupied by the late William Everett. Spacious grounds, quiet location. Modern improvements. Reasonable rent. Apply to H. M. Faxon, 17 Granite Street. 6 L-P tf

ROOM TO LET— Large desirable, newly furnished, front room. Central location, at 1187 Hancock street. 17-tf

TO LET—6 rooms and bath, upper flat. All improvements, $21. 132 Glendale road. Quincy. Nice new half houses opposite new brick school in East Braintree, 5 rooms and W. C. $15. High and dry, select neighborhood, near steam, trolley and shipyard. H. F. McIntire, Greenleaf Block. Tel. 7-tf

FOR RENT—A three room apartment, unfurnished or partly furnished. Second floor, sunny, modern improvements. Light housekeeping. Address P. O. Box 367, Quincy. 11-tf

TO LET—In Revere apartment, 86 Revere road, 5 rooms and bath, steam heat, janitor service, all modern conveniences; rent reasonable to right parties. Apply to W. R. Lofgren, 19 Cottage Street, Phone 398-3. 24-tf

TO LET—Homestead estate of the late Joseph F. Berry, 1642 Hancock street. House of nine rooms with modern conveniences and a large stable. George H. Brown, Trustee, 22 Adams Building, Quincy, or 431 Tremont Building, Boston. 1-tf

TO LET—New 2-family house, 6 rooms each, all improvements, best locality. Apply 87 Merrymount road, Quincy. 8-tf

FOR RENT

Attractive 8-room Cottage on Spear Street near Public Library now occupied by Alfred H. Remick. Large hall, modern plumbing, set range, electric lights, shades, screens, etc. Rent $35 per month. Ready for occupancy Oct. 15. Apply to Miss Prescott, Ledger Office, Quincy. 20-tf L-P-O

TO LET

Ground Floor—Granite street, near City Square, 22x55 feet. Also the floor above it. Splendid light—excellent opportunity.

Ground Floor Shop—Near City Square off Granite street, fine light.

Hancock Building—City Square Offices—large or small—front or back.

Office—Hancock Chambers, 16x18 feet, one flight up, very low rent.

City Square Hall, Office or Shop—Hancock Chambers, 2 flights up, 25x32 feet and 20 feet high. Splendid light, low rent

GREENLEAF BLOCK
CITY SQUARE
(Best Location in City)

Transient Rooms—Well furnished and with care, one or two flights up, $1 a day.

Street Floor Stores—Two—16x20 fee with 4 large windows and 10x60 feet with fine light and air.

Desk Room—Street floor, right in the rear of main entrance, good light and air, $5 up a month.

Offices—Only one flight up, large or small, front or back, and at reasonable prices.

Furnished Rooms—With care, steam heat, and detached bath with hot and cold water. $1.75 to $6 per week.

Greenleaf Hall—by the evening or permanently.

Quincy Real Estate Trust,
(Ask for Mr. Kribs.)
Greenleaf Block, Quincy.

Buy a Sweater Before Jack Frost Gets You

For automobiling, sailing or other sports you'll soon need a good warm sweater.

You can buy them with a collar or without.

They're good warm fellows and will last you several seasons.

Children's Sweaters $1 to $3
Men's Sweaters $3 to $7.50

Men's New Ties for a New Autumn

It is not flattering for a man to be recognized by his ties, unless it is for their variety and beauty. This is the season for replenishing neckwear, and here is the place where for **50c** a man will find any good style tie he wants.

GEORGE W. JONES

1 Granite St., "Just around the corner" Quincy

Sept. 26-3t--o-28-1w

FIRE BOXES IN ABUNDANCE

Squantum Now Has Five Spread Over the District

Squantum now rejoices in five fire alarm boxes. Up to this month this section of the city has got along with one box, No. 69. The new boxes were provided for in an order passed by the City Council and they are now all in and working. Box 69 has been taken out and in its place is Box 82. The boxes in this district now are:

8 Huckings Ave. and Squantum Street.
81 Belleview Avenue.
82 Huckings Avenue and Belleview Avenue.
83 Belleview Street.
84 Park and Dorchester Streets.

BRIEFS

Edward Kelliher, Quincy avenue is in Baltimore, Md., for two weeks.

Mayor Stone is attending the reception to President Taft at Malden today.

The Registrars of Voters meet at Wollaston tonight to add names to the voting lists from that section of the city.

Tag day tomorrow for the benefit of the Day Nursery. Put some change in your pocket and be prepared to buy a tag and help a worthy charity.

Harold McDowell and Roland Finney, who have been living on Edison street for the past two years are in New York and will leave Saturday for Montana where they will permanently reside.

Attendants Mix Names

New York, Sept. 27.—Charles Barnum died in a hospital, and next to him Charles Bowman lay dangerously ill. The undertaker took Barnum's body to Bowman's house. Now Mrs. Bowman is in the hospital.

WOLLASTON

TO LET—Apartment 4 Rooms, $13.50
TO LET—Apartment 6 Rooms, 23.00
TO LET—Apartment 6 Rooms, 30.00
TO LET—Apartment 5 Rooms, 20.00
TO LET—Apartment 6 Rooms, 40.00
NICKERSON & CO.
325 Newport Avenue, Wollaston.
Telephone, Quincy 1880
Sept. 27-6t

Too Late For Classification.

WANTED—Men or women to canvass every part of the city for subscribers to the Quincy Daily Ledger. Liberal pay to the right ones. References as to character and financial standing required. Call or address for further particulars Miss Prescott, Ledger Office. 27-tf

LOST—Ladies Silver Watch between Norfolk Downs and Quincy High school. Reward if returned to 198 Beach street, Wollaston. 27-3t

CHIEF BURRELL AS MESSENGER

To Deliver Calls for Special Meeting of Council

AND RECORD TIME ON EACH

Mayor Stone this morning sent out a call for a special meeting of the City Council for Saturday evening. The calls were made ready early this morning and shortly after 8 o'clock Chief Burrell started out to deliver them in person at the residence of each member of the council. He will also make a note of the time of delivery of each and will make a return of the same.

The matters for the special meeting mentioned in the call are as follows:—

To receive and act on communications from Mayor.

To act on Order No. 292 (the $150,000 loan.)

To act on order appropriating $2,000 for collection of garbage.

To act on such orders and resolutions as may be offered concerning the collection of garbage by the Board of Health, the appropriation of money therefor. and defraying the expense thereof.

YOUNG WIFE DEAD.

Mrs. Florence R. Knapper, wife of Andrew J. Knapper, is dead at her home, 130 Arnold street, Quincy Point. The deceased was 18 years of age.

MOTHER OF 10 CHILDREN DEAD.

Mrs. Mary Pangraze was buried this morning from her home, Old Coach Road. A high mass of requiem was celebrated at St. Mary's church by Rev. Henry T. Grady. Burial was in St. Mary's cemetery. The deceased leaves a husband, Joseph, and ten children.

McDEAVITT CONGRATULATED.

Philip P. Coveney of Hyde Park who was defeated for the nomination as democratic senator in the first Norfolk district by John J. McDeavitt of Quincy, upon learning the result, sent his successful opponent a letter congratulating him and extending his best wishes for his election in November.

When the Washington State college, at Pullman, opened for the fall semester there was enrolled Maurice L. Adamson, son of Sir Harvey Adamson, governor of Birmah, India. The list of foreign students at the college will be large this year, with many representatives from England, Japan, India, Canada, China and other countries.

'Phone Quincy 1200

Chair, Boat and Yacht Cushions made to order. Carpets and Linoleum laid - Window Shades and Screens to order

Mattresses Re-made

FURNITURE repaired refinished

Packed for Shipment re-upholstered

Baby Carriage Wheels re-tired.

Our Work and Prices Please Particular People **Try Us**

HENRY L. KINCAIDE & CO.

FIFTY YEARS IN QUINCY

Nimrod Jim Maxim Celebrated His Golden Entrance to City

ACTIVE OLD TIME FIREMAN

James E. Maxim one of Quincy's long time residents celebrated the fiftieth anniversary of his becoming a resident of Quincy on Thursday. "Jim," as he is familiarly known to his many friends owns up to being near the 68 mark so that in the fifty years he has been a resident of Quincy he has seen the many changes that have taken place in the old town. "Jim" is a shoe maker by trade although it is years since he has done anything in that line.

In his younger days he was an enthusiastic call fireman and was a member of the old Tiger company and later of the John Whitney Hall, Hook and ladder truck and still later of the Washington M. French Hose Co. During all these years as a fireman he was an active participant in the extinguishing the fires, both large and small during those stirring days before horse drawn apparatus came into general use.

In addition to these accomplishments "Jim" is quite a sportsman being credited with being a sure shot with his double barrel gun and equally as successful with his fishing rod. Just about this season of the year "Jim" can usually be found mornings wending his way toward the old Red Lion where he shortly afterward embarks and is soon found trying the smelts off Veazies rocks. When the smelts are not biting Jim may be found reclining in some gunning stand waiting for a shot at wild ducks.

There was a time not many years ago when Jim was a member of the celebrated 13 club. The club usually met once a year and that was on "Jim's" birthday. Death has made inroads into the original thirteen and others have removed from the city so that none of these gatherings have been held in late years.

Although his years of active duty as a fireman have passed he still takes an active interest in fire matters. He resides directly across the street from the Central Fire station and one of his duties is to close the doors of the station after the apparatus has started for a fire.

He is still one of the most active members of the Washington M. French Hose Association and no gathering of that organization would be complete without Jim.

G. A. R. MAN DEAD.

Thomas B. Loud is dead at his home 574 Broad street, South Weymouth, in his 75th year. He was long a resident of that section of Weymouth, and was a past commander of Post 8 G. A. R., of that town. He was removed to his home but a shorrt time ago from the Chelsea hospital where he was being treated .

TO BE BURIED IN NOVA SCOTIA.

The body of Henry Dulouis, who died at the home of his daughter, Mrs. P. J. Tangney, 25 Arthur street, September 25, was shipped to Halifax, Nova Scotia for burial.

—Many society women of Lewiston, Idaho, 167 miles southeast of Spokane, left their homes for several days to help their husbands in harvesting the big fruit crop. When the rush orders for fruit began coming in, the growers were unable to get enough help to pick the crop. Some one suggested that the women be called on in the emergency. They responded with alacrity, and thousands of dollars worth of fruit which otherwise might have gone to waste is being harvested.

MARRIAGES

FAIRCLOTH—HAYES—In Quincy September 27, by Rev. P. A. Hayes, Mr. George F. Faircloth of Schenectady, N. Y., formerly of Quincy, to Miss Katherine Louise Hayes of Quincy.

DEATHS

KNAPPER—In Quincy, September 26, Mrs. Florence R., wife of Mr. Andrew J. Knapper of 130 Arnold street, in her 18th year.

Established 1870 Telephone

JOHN HALL

FUNERAL DIRECTOR

Carriage and Ambulance Service

1485 Hancock Street, Quincy, Mass.

MAN'S SISTER CLAIMS BODY

Did Not Realize He Was Victim of Freight Yard Accident

BODY BURIED FOUR MONTHS

Patrick Sullivan who was killed in the South Boston freight yard Fourth of July and whose body remained at the City of Boston morgue awaiting identification for a number of weeks has been claimed by his sister, Miss Catherine Sullivan of Elm street this city.

At the time the body was discovered there were papers which mentioned Quincy as the residence of the deceased but although there were many of that name in this city who viewed the remains it was impossible to place his identity.

His sister, becoming alarmed at his disappearance started an investigation and just learned that the body was in Mount Hope cemetery. She immediately notified Edward D. Barrett to disinter the remains and remove him to this city for burial at the Mt. Wollaston cemetery today.

DISTRICT COURT.

Emil Ruuska was arraigned for assault on Henry Hokkanen at Quincy. Hokkanen acknowledged satisfaction and stated that he and Ruuska would wash dishes together. Ruuska was then discharged on payment of $13.40 costs.

Eli Lorendea who was in court for assault on Officer Malone and after being fined $25 was given until Sept. 25 to pay up, was brought into court this morning on a default warrant and paid up the balance due of his fine amounting to $23.

MILLIONS OF DAMAGE

Thousands of Lives May Be Lost by Typhoon In Japan

Tokio, Japan, Sept. 27.—Damage exceeding $20,000,000 was caused by the typhoon which swept Japan from end to end, while the loss of life was very heavy and tens of thousands are homeless.

The storm was the worst that has occured here for over half a century, according to reports which have just reached the capital, which has been practically cut off from the rest of the country for days. Crops suffered severely everywhere, but the greatest damage was done in the neighborhood of the cities of Nagoya, Nara and Osaka, on the island of Hondo, and in Gifu. At Nagoya every house was damaged, and a great tidal wave demolished the harbor and sank three steamers, while several others went ashore. At Gifu 262 people were killed and 283 injured.

The Kieko Maru foundered off Enshu, and all of her crew and passengers were lost. At Osaka 20,000 houses were ruined and all the breakwaters and the harbor piers were washed away. At Nara the thousand-year-old Kasuga shrine collapsed into a heap of ruins.

"ALASKA DAN"

Is Now Paired With "Tanktown Dan" In Russell Case

Boston, Sept. 27.—Two more claimants for the fortune of Senator Russell of Melrose appeared yesterday, when it was declared Daniel Blake Russell, the missing heir, now is in Alaska, and has been located there.

Later declaration was made that the real Daniel Blake Russell is in San Francisco, where he is known as "Tanktown Dan," a hanger-on of race tracks. It is said he receives a monthly check from the Russell estate.

—Milk at auction seems like a rather peculiar proposition, but that is what is likely to be tried in Boston for the relief of the milk consumers of the city. The prevailing high price of milk is attributed chiefly to the excessive cost of distribution, and this expense will be largely reduced under the proposed plan. The producers favor the project, and will furnish an ample supply provided suitable supervision is guaranteed. It is claimed that this new method of handling milk will not only affect a liberal saving to the consumer, but that it will also be a factor in public health conditions. The experiment will be watched with much interest.—Milford Gazette.

☞The Ledger is to start a campaign this fall to double its circulation, and hopes to end the year with at least 10,000 daily circulation. Men or women of good standing can find pleasant employment at good pay soliciting subscriptions by applying at the Ledger Office.

GENERAL MENA SURRENDERED

Will Be Removed Under Guard To Panama

MASSACRE IS UNCONFIRMED

Revolution In Nicaragua Considered Practically Broken by the Surrender of General Luis Mena and 700 of His Followers—Inhabitants of Granada Said to Be Facing a Famine—Central America Fomenting

Waashington, Sept. 27.—Granada, which has been in the hands of the Nicaraguan rebels, is reported to have surrendered to the government. General Luis Mena, the insurgent leader, has been taken a prisoner.

General Mena is to be sent to Panama under guard of American sailors and marines. American Minister Weitzel reported to the state department that Rear Admiral Southerland had accepted the surrender of Mena and 700 followers. His capture is taken to indicate the collapse of the revolution, and his removal to Panama probably means exile.

Officials here believed General Mena requested that he be permitted to surrender to Admiral Southerland from fear of summary action at the hands of the Nicaraguan federals and the admiral doubtless thought it advisable to get the rebel leader out of the country as soon as possible. Granada is now completely under control of United States forces. Conditions are reported pitiful. The inhabitants face famine in consequences of their long isolation. Red Cross provisions have been distributed with the greatest haste.

It it not thought that General Zeledon and his forces will attempt to hold out now that the head of the revolution has given up. Little importance is attached here to the announcement by Juan Irias, former follower of Zelaya, of his intention to succeed General Mena. Irias made known his ambition before leaving San Jose, Costa Rica, several days ago. Nothing since has been heard of his whereabouts.

A cablegram from Rear Admiral Southerland, at Managua, reports everything to be tranquil there and anounced that he was going southward to Granada, and anticipated no trouble. He added that the railroad between Granada and Managua is now open, re-establishing free communication by rail all the way from Corinto, the seaport, to lake Nicaragua. On the lake several steamers turned over by the rebels are manned by American bluejackets.

Panama, Sept. 27.—The story of the massacre of 29 American bluejackets at Leon, after they had killed 40 rebels, was brought here by passengers on a steamship from Costa Rica. No official confirmation having been received, the story is believed to have been exaggerated, though it seems clear that there was trouble at Leon.

Though the situation in Nicaragua was improved by General Mena's surrender, other Central American countries seemed to have caught the revolutionary contagion. Disquieting reports were received from nearly all of them here of the early necessity of American intervention on a large scale if widespread disorders are to be averted.

LAWRENCE STRIKE MAY BE FORCED

Ettor and Leaders Advised Against It

Lawrence, Mass., Sept. 27.—Foreign operatives of the Lawrence textile mills at the termination of a mass meeting last night voted in favor of a general strike.

Speakers in seven different languages urged the workers to defer any strike action, but their addresses were continuously interrupted with cries for an immediate demonstration.

At the conclusion of the meeting, Carlo Tresca, Guido Mascerelli, Mrs. Elizabeth Gurley Flynn Jones and Edward Riley declared that they would not be surprised to see the operatives leave their looms in the morning. They say they could only hope for the best. With the Italians favoring action, it is believed that the other nationalities will follow.

This action is in direct opposition not only to the various I. W. W. leaders, but to letters from Ettor and Giovannitti asking for peace until after their trial.

His Favorites.

"I am inclined to suspect the sobriety of the last student in our class."

"Why, so?"

"When I asked him what were his favorite studies in ornithology he replied swallows, bats and larks."—Baltimore American.

JOE WOOD

Clever Pitcher For Red Sox Has Great Winning Record



Photo by American Press Association.

ROOSEVELT ON LEVEES

Would Put Panama Machinery On Mississippi River Work

Memphis, Tenn., Sept. 27.—Making the plea that the question of protecting the land about the lower end of the Mississippi river is not one for the people of any locality to wrestle with, but that t is the duty of the nation to prevent great flood losses, Colonel Roosevelt spoke here at the levee convention.

He recommended the use of the machinery now engaged in the Panama canal project, in making it impossible for the Mississippi to climb out of its bank and devastate lowlands of several southern states.

READ LEDGER ADVS.

New York, New Haven and Hartford R. R.

In effect June 2, 1912

The letters in the same line as the figures below stand for different stations and indicate that trains stop as follows.

a	Wollaston	f	Harrison Square
b	Norfolk Downs	g	Savin Hill
c	Atlantic	h	Crescent Avenue
d	Neponset	i	South Boston
e	Pope's Hill	r	Quincy Adams
*	Saturdays Only	†	Except Saturday

Exp.—Express train.

TO BOSTON			FROM BOSTON		
Leave	Stop	Arrive	Leave	Stop	Arrive
r 5 14	abcdefghi	5 41	5 45	ihgfedcba	6 14 r
r 6 16	abci	6 35	6 12	ihgfedcba	6 39 r
r 6 33	e	6 49	6 30	a	6 47
r 6 40	abcf	7 00	7 15	hgfedcba	7 41 r
r 7 08	abcd	7 30	7 41	a	7 58
r 7 25	d	7 42	7 45	c	8 03 r
r 7 33	Exp	7 48	8 35	ca	8 52
r 7 42	ab	8 00	8 42	b	8 59
7 57	a	8 13	9 10	fedba	9 32 r
r 8 09	abcd	8 31	9 45	a	10 01 r
r 8 30	a	8 46	10 15	ihgfedcba	10 41 r
r 8 53	ad	9 10	10 55	Exp	11 10
r 9 15	abc	9 33	11 15	hgfedcba	11 41 r
r 10 03	a	10 20	11 50	a	12 07
r 10 19	abcdefghi	10 45	12 15	hgfedcba	12 41 r
11 12	a	11 28	12 37	a	12 54
r 11 24	abcdefgh	11 50	12 50	Exp	1 05
12 04	a	12 20	1 11	edcba	1 32 r
r 12 25	abcdefghi	12 52	*1 31	a	1 49
r 1 20	a	1 37	*1 41	Exp	1 56 r
2 04	a	2 20	1 45	a	2 01
r 2 19	abcdefgh	2 45	*1 48	cba	2 07 r
r 3 13	Exp	3 28	*2 08	Exp	2 22
4 04	a	4 20	2 15	fedcba	2 37 r
r 4 25	abcdefgh	4 52	2 35	Exp	2 50
5 06	Exp	5 20	3 15	hgfedcba	3 40 r
r 5 30	abcdefg	5 55	3 45	a	4 02
6 12	a	6 30	4 12	fedcba	4 34 r
7 05	b	7 22	4 41	c	4 58
r 7 22	Exp	7 37	14 57	a	5 11
7 29	ab	7 46	15 14	a	5 31
r 8 07	abcdef	8 30	5 24	a	5 42
r 9 10	abc	9 28	15 31	dcb	5 50 r
10 04	a	10 20	5 43	a	6 10 r
r 10 07	abcdef	10 30	5 55	ledcba	6 21 r
r 11 25	abcd	11 45	6 14	Exp	30 r
			6 31	ecba	6 52 r
			7 00	fedcba	7 24 r
			7 12	a	7 29
			8 05	ba	8 23
			9 25	dba	9 46 r
			10 35	fedcba	11 01 r
			11 10	fedcba	11 35 r
			11 30	ba	11 49

SUNDAYS

r 7 43	abc	8 03	6 30	ba	6 48 r
8 30	Exp	8 45	8 45	ihgfecdba	9 13 r
8 34	abc	8 52	9 05	Exp	9 21
r 8 46	bcdefghi	9 13	10 15	ihgfedcba	10 42 r
r 9 13	abc	9 33	12 15	ihgfedcba	12 42 r
9 31	a	9 47	12 45	Exp	1 01
10 23	ac	10 40	1 30	ihgfedcba	1 57 r
11 00	Exp	11 17	2 15	hgfedcba	2 42 r
r 11 16	abcdefghi	11 43	2 45	a	3 02
1 02	Fxp	1 17	3 15	ihgfedcba	3 42 r
r 1 16	abcdefgh	1 43	4 27	cba	4 48 r
r 3 10	abc	3 30	5 15	ihgfedcba	5 42 r
r 4 16	abcdefghi	4 43	6 15	ihgfedcba	6 42 r
r 5 07	abc	5 27	7 00	cba	7 19 r
r 6 16	abcdefghi	6 43	8 15	ihgfedcba	8 41 r
r 7 16	abcdefghi	7 42	8 50	Exp.	9 05 r
r 8 16	abcdefghi	8 43	9 30	ihgfedcba	9 57 r
9 05	a	9 22	10 45	cba	11 04 r
r 10 46	abc	11 05			
r 11 01	abc	11 29			

West Quincy for Boston (stopping at East Milton)–6.22, 6.56, 7.16, 8.03, 8.10, 9.07 10.08, 10.58, A. M. 12.08, 1.19, 2.08, 3.18, 4.08, 5.13 6.06, 7.19, 8.59, 11.13 P. M. **Sundays**- 8.19, 9.20 A. M. 12.59, 5.14, 6.59, 11.02 P. M.

Boston for West Quincy (stopping at East Milton)–6.35, 7.27, 8.20, 9.35, 10.25, 11.35 A. M. 12.25, *1.20, †1.35, 2.45, 3.35, 4.35, 5.22, 5.47, 6.18, 7.20, 9.10, 11.20 P.M. **Sundays**- 8.58 A.M 12.38, 4.37, 5.37 10.15 P. M.

Montclair for Boston 6.29, 7.23, 8.17, 10.14, A. M. 12.14, 1.25 4.14, 5.20, 6.12, 7.26, 9.06, P. M. **Sundays** - 8.26, 9.26, A. M. 1.06, 5.21, 11.09 P. M.

Boston for Montclair 9.35, 10.25, 11.35, A. M. 12.25, 1.35, 2.45, 3.35, 4.35, 5.22 15.47, 6.18, 9.10 11.20 P.M. **Sundays**- 8.58 A. M. 12.38, 4.37, 5.37, 10 15 P. M.

READY TO FIGHT

Earl Kilmorey Says Would Prefer Peace

Ballyroney, Ireland, Sept. 27.—Ulstermen are praying and hoping for peace, but if that is denied them they are ready for war, according to the Earl of Kilmorey, while addressing a big outdoor demonstration of Irish Unionists here. Some 20,000 people from the county of Down were present at the meeting, which was the final Unionist demonstration before Ulster day, Sept. 28.

The Earl of Kilmorey was chairman and in his speech declared his intention of refusing to submit to home rule if the act passed. A large number of Irish peers, he said, including Field Marshal Lord Roberts and the Marquis of Dufferin, had signed a pledge not to accept a seat in either house of an Irish legislature.

Bay State Street Railway Company

TIME TABLE

In effect June 2., 1912.

(Subject to change without notice.

Leave QUINCY for

Braintree, 6.15, 6.50 A. M. and every 30 minutes to 10.50 P. M. **Sundays,** 7.50 A. M., then same as week days. **Return,** leave **Braintree,** 6.25 A. M., and every 30 minutes to 10.25 P. M. **Sundays,** 7.55 A. M. and then same as week days.

Brockton, 6.15, 6.50 A. M., and every 30 minutes to 8.50 P. M., then 9.50 P. M. **Sundays,** 7.50 A. M., then same as week days. **Return,** leave **Brockton** 6.20, 7 A. M., and every 30 minutes to 4.30 P. M. **Sundays,** 8 A. M. then same as week days.

West Quincy and East Milton, 5.30 5.50, 6.10 A. M., and every 20 minutes to 11.10 P. M. (**Wednesdays** and **Saturdays,** 11.50 P. M..) **Sundays,** 6.50 A. M. then same as week days. **Return,** leave **East Milton,** 5.55, 6.15, 6.45 A. M. and every 20 minutes to 11.45 P. M. (**Wednesdays** and **Saturdays,** 12.15 midnight.) **Sundays,** 7.25 A. M., then same as week days.

East Weymouth, 6.00, 6.15, 6.35, 7.05, 7.35, 8.05, 8.35, 9.05 A. M. then 5, 25, 35 and 55 minutes past each hour to 11.05, 11.50 P. M. **Sundays,** 7.35 A. M. then same as week days. **Return,** leave **East Weymouth,** 5.55, 6.15, 6.45, 7.00, 7.15, 7.45, 8.15, 8.45, 9.15, 9.30, 9.45 A. M. then on the hour, 15, 30 and 45 minutes past each hour to 11.15 11.45 P. M. **Sundays,** 7.45 A. M. then same as week days.

Houghs Neck, Week days except **Saturday,** 5.20, 5.35, 5.50, 6.10 A. M., every 15 minutes to 7.40 A. M., every 30 minutes 4.40 P. M., every 15 minutes to 7.10 P. M., every 30 minutes to 11.10, 11.50 P. M. **Saturday,** 5.20, 5.35, 5.50, 6.10 A. M., every 15 minutes to 7.40 A. M., every 30 minutes to 11.10 A. M., every 15 minutes to 10.40, 11.10, 11.50 P. M. **Sunday,** 6.50, 7.40 A. M., every 30 minutes to 10.10 A. M., every 15 minutes to 10.40, 11.10 P. M. **Return** leave **Houghs Neck.** Week days, except Saturday, 5.45, 6.05 A. M., every 15 minutes to 8.05 A. M., every 30 minutes to 5.05 P. M., every 15 minutes to 7.35 P. M. every 30 minutes to 11.35 P. M., 12.10 midnight. **Saturday,** 5.45, 6.05 A. M. every 15 minutes to 8.05 A. M., every 30 minutes to 11.35 A. M. every 15 minutes to 11.05, 11.35 P. M., 12.10 midnight. **Sunday,** 7.20, 8.05 A. M., every 30 minutes to 10.35 A. M., every 15 minutes to 11.05, 11.35 P. M.

Nantasket, 9.25 A. M., every 30 minutes to 9.25 P. M. **Sunday,** 9.25 A. M., then same as week days. **Return,** leave **Nantasket** 10.45 A. M., every 30 minutes to 10.15 P. M., then 11.00 P. M. **Sundays,** 10.45 A. M., then same as week days.

Neponset via Hancock Street,—5.30 6.20, 6.50 A. M. and every 30 minutes to 10.50 P. M. then 12.50 midnight. **Sundays,** 6.50 A. M. then same as week days. **Return,** leave **Neponset,** 6.40 7.10, 7.40 A. M. and every 30 minutes to 11.10 P. M. then 12.35 midnight. **Sundays,** 7.40 A. M. then same as week days.

Neponset via Wollaston—6.03, 6.33, 7.03 A. M. and every 30 minutes to 11.03 P. M. then 11.20, 11.50 P. M. **Sundays,** 7.03 A. M., then same as week days. **Return,** leave **Neponset,** 6.25, 6.55, 7.25, A. M. and every 30 minutes to 11.25 P. M. then 11.42 P. M. and 12.12 midnight. **Sundays,** 7.25 A. M. then same as week days.

Neponset, via Norfolk Downs, 6.2. 6.55, 7.25, 8, 8.30 A. M. and every 30 minutes to 10 P. M. (**Wednesdays** and **Saturdays,** 11 P. M.) **Sundays,** 7.30 A. M. then the same as week days. **Return,** leave **Neponset,** 7, 7.30 A. M. and every 30 minutes to 10.30 P. M. **Wednesdays** and **Saturdays,** 11.30 P. M.) **Sundays,** 8 A. M. then same as week days.

Weymouth Landing, 5.20, 6.00, 6.20 6.55, 7.25 7.55 A. M. then every 30 minutes, until and including 10.55 P. M. **Sundays,** 7.25, A. M. then same as week days. **Return,** leave **Weymouth Landing,** 5.45, 6.15, 6.40, 7.15, 7.45 A. M. then every 30 minutes until and including 11.15 P. M. **Sundays** 7.45 A. M. then same as week days.

Leave NEPONSET for

Nantasket, 9.05 A. M. every 30 minutes to 9.05 P. M. **Sunday,** 9.05 A. M. then same as week days. **Return,** leave **Nantasket,** 10.45 A. M. every 30 minutes to 9.45 P. M. **Sundays,** 10.45 A. M. then same as week days.

Squantum, 6.25 A. M. every 30 min. to 7.25 P. M. then 8.35, 9.35, 10.35 P. M. **Wednesdays** and **Saturdays,** 11.30 P. M. **Sundays,** 7.35, 8.35 8.55 A. M., every 30 minutes to 9.55 P. M. **Return,** leave **Squantum,** 6.00 A. M. every 30 minutes to 8.00 P. M., then 9.00, 10.00, 11.00 P. M. **Wednesdays** and **Saturdays,** 1150 P. M. **Sundays,** 7.15, 8.00, 9.00 A. M. every 30 minutes to 10.30 P. M.

THOMAS GAMMON,
Superintendent.

THE QUINCY DAILY LEDGER

LARGEST **GUARANTEED** CIRCULATION IN THE CITY

Vol. 27 No. 228 QUINCY, MASS., SATURDAY EVENING SEPTEMBER 28, 1912 PRICE TWO CENTS

SHAW MOVING PICTURES THROWN ON CITY MACHINE OPERATIONS

People Responsible For Any Shortcoming of Legislative Branch of City Government

Improvement Associations Not Wholly Free From Blame

The eighth in the series of intensely interesting chronicles on City affairs by Irving L. Shaw, today. In this number Mr. Shaw analyzes the City Council and points out that which the Ledger has repeatedly asserted in its editorial columns, that the people are directly responsible for any shortcomings of this branch of the government.

The letter is as follows:

Editor of the Ledger: No attempt to answer the question "What's the matter with Quincy?" would be complete without careful analysis of conditions in the City Council, in which body is vested the power to appropriate the city's money, subject only to the veto power reposed in the Mayor.

For the shortcomings of this branch of our government the people are directly responsible, having elected its members to represent them in transacting the city's business. If the men so elected are incompetent or violate the trust reposed in them, the voter has no redress until the next election, and this fact alone should inspire the people to a most careful selection of their representatives.

What great corporation would attempt to recruit the members of its board of directors from among minor clerks or mechanics? No slur against these honest callings is intended, but in seeking men to conduct affairs of the magnitude and importance of those of the city of Quincy, should not any person of sound business judgment endeavor to choose his "managers" from the ranks of successful business or professional men of affairs, men accustomed by training and habit to deal with large matters in a large way?

It is an unfortunate fact that, judging from their occupation, less than half of the members of this year's City Council could fairly be classed as such. Not only are many of our Councilmen deficient in training for the tasks they are called upon to perform, but few are even property taxpayers, and have no direct personal interest in whether Quincy's tax rate is $15 of $50 on a thousand.

I am reliably informed that there is one member of this year's Council who, up to a few weeks ago at least, had not even paid his poll tax for four years. Last year's Council had two members of which the same could be said. So long as we elect men of this type to represent us in the City Council, it is hardly reasonable to expect Quincy to be ably governed. It is undoubtedly true that the general lack of public spirit and civic pride among our capable business men is largely responsible for the dearth of able public officials.

Another fact which detracts from the efficiency of this body is that too often the man seeks the office instead

(Continued on Page Three.)

CARPETS
Oriental Domestic RUGS
Floor Coverings
OF EVERY DESCRIPTION
At Lowest Possible Prices
Established 1867
John H. Pray & Sons Co.
646-658 Washington St., Opposite Boylston St.
All Goods will be Delivered Free at Residences in Quincy
REPRESENTED IN QUINCY BY
Messrs. OTHO A. HAYWARD and WALTER J. WELLINGTON.

TWO NEW HALLS
IN THE BEST LOCATION IN QUINCY

The New Colonial Hall
Hancock Hall
Hancock Building, City Square

The former District Court Room is being changed into "The New Colonial Hall" with ante-rooms, complete stage, scenery, an excellent floor for dancing, and everything of the best. "The New Colonial Hall" will be decidedly larger than the former "Colonial Hall" which is now being used for offices. The seating capacity will be something over 250.

The former Probate Court Room is being changed into "Hancock Hall" with merely a platform, but with an excellent floor for dancing and everything of the best. The seating capacity will be something over 150. This hall will be especially adapted for small meetings and even for committee meetings.

The prices are very reasonable with special prices for afternoons. Bookings are being made NOW.

QUINCY REAL ESTATE TRUST
Greenleaf Block, Quincy

SAND BLAST UNSUCCESSFUL

In Removing Acid Stains From the Court Building

MILLER'S VIEWS

Although the district court building was treated to a sand blast cleaning this week it did not entirely remove the stains of the acid used in cleaning the granite. According to John L. Miller the sand blast will not do the business. Mr. Miller says that he possesses a method of cleaning the granite that he will guarantee will remove the stain, but because it is Miller that offers to do it, the County Commissioners will not hear to him.

TO BE OR NOT TO BE IS THE QUESTION

Action of Garbage and Loan Orders Purely Conjectural

The questions that are uppermost this morning are what the City Council will do at tonights special meeting to provide funds for the collection of garbage and if it will pass the order authorizing the treasurer to borrow $150,000 to fund the outstanding loan debt. Tonight will be the third time that the Council has been called together this week, and as it is Saturday night there is a question on the part of some if it will be possible to get enough members present to pass the orders. It is probable that if unsuccessful in getting the required number present tonight that the Mayor will call another special meeting for next week.

DISCLAIMS AUTHORITY.

The Board of Health takes exceptions to the announcement in the Ledger "that many people incline to the belief that the Board of Health has full powers to step into the breach and meet the emergency and that city will have to pay the bill," with reference to the collection of garbage.

Word comes from the office of the board that they have no authority to collect garbage, unless money is appropriated for that purpose.

☞The Ledger is to start a campaign this fall to double its circulation, and hopes to end the year with at least 10,000 daily circulation. Men or women of good standing can find pleasant employment at good pay soliciting subscriptions by applying at the Ledger Office.

GOLD BRACELET AND $60 TAKEN

Mrs. McConnell's Boarding House Infested by Thief

AFFAIR KEPT QUIET

Probably intending to do a little of the Sherlock Holmes investigating so necessary to the detection of a thief, Mrs. James McDonnell, proprietoress of the Des Moines hotel at Washington and Chubbuck streets, neglected reporting a burglary which occurred Monday night to the police until Thursday night.

She states that a purse containing $60 and a gold bracelet were taken while she was absent from the house. The articles were in her room and she states that it would be highly improbable to gain an entrance if she was in the house.

Mrs. McDonnell has 18 boarders.

JOHN McGREGOR GIVEN A RING

Popular Young Man Circled by Friends at Dancing Party

A large number of the friends of John McGregor filled Electa hall Friday evening and when the evening was about half over Henry Shea stepped to the platform and presented him with a gold ring as a token of the esteem in which he is held by his friends. He responded with some embarrassment but after a slight pause he extended his thanks to his friends for their remembrance.

Dancing was enjoyed during the evening and all the popular choruses were sung by the dancers as they glided over the floor. The committee in charge of the party were Clara Lillie, Charles Roth and Henry Shea.

PROTEST COMMITTEE TO MEET.

Ehe Ettor and Giovannitti protest committee will meet at Finn hall, on September 30, and complete arrangements for the strike discussed at the protest meeting last Sunday. The action is in support of the Lawrence organizations. A delegation will go to Lawrence Sunday to parade, and they will be in the line Monday at Salem.

WOLLASTON

TO LET—Apartment 4 Rooms, $13.50
TO LET—Apartment 6 Rooms, 23.00
TO LET—Apartment 6 Rooms, 30.00
TO LET—Apartment 5 Rooms, 20.00
TO LET—Apartment 6 Rooms, 40.00
NICKERSON & CO.
325 Newport Avenue, Wollaston.
Telephone, Quincy 1880
Sept. 27-6t

170 ADAMS STREET
QUINCY
FOR SALE AT A BARGAIN

Colonial House of 14 rooms steam heat, 3 bath rooms, modern up-to-date, 5 lavatories, fireplaces, hardwood floors, spacious veranda, 75,000 square feet of land, 200 feet front.

This property cost over $35,000 and is assessed for $27,500.

If you want the best house in Quincy at a bargain, now is your chance.

THE CASH PRICE IS $17,000

For permission to examine apply to your own broker or to

FRED HOLDSWORTH,
ROBERT D. FARRINGTON,
18 Tremont Street, Boston.

Telephone, Fort Hill 2166.

Sept. 25 3t--25-28-2

LEARNING THE OFFICE ROPES

Collector Sandberg Getting Into the Harness of His Post



OSCAR S. SANDBERG.
The New Tax Collector.

Oscar S. Sandberg who will assume the office of Tax Collector Tuesday morning was at City Hall all day Friday and this morning learning the ropes of the office.

IMPROVEMEMT ASSOCIATION

Of Norfolk Downs Working Zealously for that Section

A large an enthusiastic meeting of the Norfolk Downs Improvement association was held Thursday evening at the residence of President Dunmore on Flynt street.

One of the important events was the report of the committee on railroad of which Louis F. R. Langelier is chairman. In response to the efforts of the committee a letter from the New Haven road was read stating that certain additions would be made to the fall schedule.

The train leaving Boston on Saturday night at 11.26 will be stopped at Norfolk Downs. Trains numbered 5210 and 5234 will leave Norfolk Downs for Boston at 6.18 p. m. and 7.35 p. m. respectively.

These additions will be of a decided advantage to the residents of Norfolk Downs and they are fortunate in having an association of this nature in the locality at work for them.

A communication from the Wollaston Congregational club was read and the president authorized to appoint a committee, with himself a chairman to present the association at the proposed meeting.

A committee was appointed to interview the Board of Health regarding connection with the sewer on Warwick street. The committee on the railroad bridge reported progress.

☞PRATT'S BREAD is liked by the most discriminating people. Grocers sell it.

By C. H. JOHNSON - - Auctioneer
Office, Room 3 Adams Building, Quincy
Telephone Quincy 1145 W

Large Auction Sale
— OF —
Household Furniture
15 Rooms

From Gilmore House, number 57-59 Broadway, Quincy Point,
J. M. SPENCE, Proprietor,
— ON —
Tuesday, October 1, 1912,
At 2 P. M.

The usual furnishings of a first class boarding house, 5 Dining-room tables, 40 dining-room chairs, Crockery, Glassware, Clocks, Lamps, Bureaus, Commode, White Iron Beds, Dishes, Cutlery, Mats, Bed couches, Sheets, Pillows and a large variety of goods. Terms Cash.

Attend the Sale.

Take Quincy Point electrics to Broadway.

23-5t 23, 26, 27, 28 30

COMMERCE DELEGATES

Visited and Inspected Fore River Shipbuilding Plant

INFORMAL LUNCH SERVED

The delegates to the International Chamber of Commerce convention which has been held in Boston this week had ideal weather today for their visit to the Fore River Shipyard and a large number of them took advantage of the opportunity to inspect this plant one of the largest in the world, and where there is under construction at the present time two of the largest ships of war ever constructed, namely the Nevada being built for the United States government and the Rivadavia which is now nearing completion for the Argentine Republic.

The party numbering not far from 600 arrived in one of the Nantasket line steamers and were landed at the yard about 12 o'clock. Here they were met by officials of the company, and a large number of Quincy citizens including Mayor Eugene R. Stone and practically all of the City Officials as well as several other prominent citizens.

After the first greetings the party was escorted to near the mould loft where they were grouped between two of the large buildings and photographed. Following this they were escorted to the mould loft where a lunch was served.

The mould loft was prettily decorated with the national emblems of all the nations represented at the convention and looked very attractive. The lunch was entirely informal and there was no speechmaking.

The menu of the lunch included, lobster, turkey, rolls, olives, French harlequin ice cream biscuit tortori, fancy cake, coffee, nuts, fruit and apolanaris water, cigars and cigarettes.

Immediately following the lunch the guests were divided into parties and escorted by officials of the company the delegates made a tour of the yard, during which time they had an opportunity to see some of the wonderful machinery in operation as well as the vessels being constructed.

The boat was taken back to Boston at 2.15.

They will do something for justice at last in New York. The statue over the City Hall will be regilded.

Y. M. C. A.
Lyceum Course
Five Fine Entertainments For One Dollar

Dec. 9. Concert---Henry Gideon and the Temple Stugers---12 artists.
Jan 13. Concert---Victor's Venetian Band--20 artists.
Jan. 27. Lecture---Maud Ballington Booth.
Feb. 17. Lecture---Dr. E. H. Steiner.
March 10. Concert---Parker's Boston Imperials--9 artists.

Subscribe before October 10 and get reserved seats at reduced rate. Subscription List now open. Single admission, 50 cents.
Sept. 28 3t

RINA BIZZOZERO
Teacher of Piano
Will receive pupils after Oct. 1, 1912 at Greenleaf Building, Room 30.
Address, 13 Bates Avenue
Sept. 28-6t

The Name MIRKIN
Means maker and repairer of all kinds of Furniture, Mattresses, and Cushions. Best work with guarantee; low prices.
M. MIRKIN, Upholsterer
67 Washington Street
Next to the Y. M. C. A. Building,
Quincy, Mass. Tel. Con.
Sept. 28-tf

Attractive House
For Rent or Sale

7 good size rooms, nicely finished, all modern imp.—Bath, Furnace, Gas. Splendidly situated, overlooking Town River. 10 minutes' walk to shipyard; 2 min. to cars. Owner leaving city. Apply tonight 88 Edison Park, Quincy Point.
Sept. 2?-tf

FOR RENT

Attractive 8-room Cottage on Spear Street near Public Library now occupied by Alfred H. Remick. Large hall, modern plumbing, set range, electric lights, shades, screens, etc. Rent $35 per month. Ready for occupancy Oct. 15. Apply to Miss Prescott, Ledger Office, Quincy.
20-tf L-P-O

QUINCY MUSIC HALL

THE HIGHEST CLASS OF LICENSE—THE HIGHEST RATING A THEATRE LICENSE and "EXCELLENT" in every single particular, is now issued to Music Hall— "Excellent" for:—

Structural condition,	Curtains,
Facility of escape of audience,	Protection neighborhood hazard,
Heating apparatus,	General condition of appliances and apparatus,
Water supply,	General condition of stage,
Lighting apparatus,	Rating as a whole
Condition of fire apparatus,	With regard to safety of audience
Condition of sprinklers,	

There are few — very few Halls in the State that thus have the highest class of License and the highest rating in every particular. Previously the fire exits and facilities for fire prevention were ample for a Hall License, but to obtain our present highest class of License and the highest rating in every particular, the whole main exit was torn down and made absolutely fireproof, large automatic smoke and fire vents were constructed over the stage, all scenery was made fireproof, and in addition to chemical fire extinguishers and fire pails throughout the Hall, automatic sprinklers and fire hose were installed on the stage. Further the previous generous exit facilities were very greatly increased so that there are now ten (10) doors opening from the Hall, and six (6) separate exits, two (2) of 8 feet each, one (1) of 7 1-2 feet, two (2) of 5 feet each, and one (1) of 3 1-2 feet, **A TOTAL OF 37 FEET OF EXIT.** All exits are lighted continuously by both gas and electricity. There is an asbestos curtain, by which the stage can be instantly cut off from the Hall proper.

The Location is in the heart of the city. The street cars with double tracks pass the door.

The Repainting of the entrance, stage and Hall throughout has just been completed.

The Electric Light Festoon over the entrance way, flashing first red, then white, is a unique feature.

The Moonlight Effect obtained by having the electric light come through Japanese lanterns, is a pleasing novelty.

The Floor is of selected maple laid with the greatest care, and is kept in perfect condition, being covered with canvas when not used for dancing.

The Ventilation—a most important consideration—is such as to keep the air pure with even a crowded Hall. A large fan has recently been installed.

The Hall is Lighted by electricity, brilliantly and pleasantly, and with a switchboard arranged so that all desired effects can be obtained in the Hall proper or on the stage. Gas is used as an auxiliary light.

The Heating is direct—indirect, ample and giving the best results.

The Stage has been designed with care, and is furnished with a particularly generous supply of attractive and appropriate scenery.

For Advertising the Music Hall Billboards are valuable.

To Darken the Hall, there are special window fittings so that at noonday the Hall can be made as dark as at midnight.

As a whole, Quincy Music Hall has been carefully planned to meet the requirements of those who wish **an absolutely safe and large and really first class Hall.**

QUINCY REAL ESTATE TRUST
Greenleaf Block **Quincy**
Sept. 28-1taw 13

QUINCY DAILY LEDGER
Established 1880

THE HOME NEWSPAPER

Published every evening (except Sunday) at 1424 Hancock Street, Quincy, Mass., by the
GEORGE W. PRESCOTT PUBLISHING CO.
Incorporated.

Entered at Post Office, Boston, Mass., as Second class Matter

BRANCH OFFICE
National Newspaper Bureau,
219 East 23d Street,
New York City

Subscription
By the year $6.00
By the month .50

Telephone, Quincy 425

Copy for changes of advertisements should be in the office on the afternoon previous to publication to guarantee insertion.

EDITORIAL COMMENT.

Big men in the ball game, ride in their autos, while everyday spectators will dig up $2 per to sit on the bleachers and watch the performance.

Would a private business concern date a loan a month back, and pay $500 before securing the use of the same in order to avoid trouble in bookkeeping?

Mr. Roosevelt has made many threats to publish those letters but few of them have been produced up to date.

Gov. Wilson said he had plenty of room in New Haven having slept in a bed made for President Taft. Is that prophetic of sitting in a chair of proportionate size a few months hence?

Two more Daniel Russells are reported on the map. If they keep on they will be as thick as flies around a molasses barrel and that meagre $500,000 will go but a short way to satisfying their appetites.

Carnegie would do more good with his money which he is pouring into peace conferences, if he used some of it to solve the industrial conditions and the high cost of living. But then most of his money was productive of those self same industrial conditions.

If the Progressives were to be allowed polling places and the city agreed to settle the bills there would be a pretty kettle of fish. Every individual who wanted to start a new party could come in any old time and demand the same privilege.

The City Council should settle the garbage collections and $150,000 loan orders one way or the other tonight.

Hurrah! There is still hope. A New York potato man says the potato crop is 350,000,000 bushels, which means cheap spuds this fall. Good enough, potatoes are fattening and with beans and one or two other cheap products we will be able to eke out an existence and turn a scornful glance upon the meat barons.

Lawrence is again in the throes of a strike. Lawrence has managed to keep in the lime light and not always creditably, more in the past 10 years than any other New England city.

Miss Keith evidently remained true to Daniel's memory as she has produced no evidence of having changed her name.

Did you ever notice that the profile of Gov. Wilson is a strong reminder of a similar view of President Eliot of Harvard college?

The New York Republicans are in a quandary as to whom they shall nominate for Governor. It has been suggested that as a sure thing winner Col. Roosevelt would be the man and create a vacancy in present embarrasing conditions.

For a man on a vacation after arduous Washington duties, President Taft finds little time which he can call his own. However he consoles himself with a bang over the golf course every chance he gets.

Mayor Fitzgerald has decided that the City hall annex shall be built of granite. Good for Fitzy and now let him go further and decree that the stone shall be the product of Massachusetts.

Oscar Strauss only used about 75 words in declining a possible nomination but he said more than many who consume greater time and tear thousands of words from the dictionary.

BRIEF BUT FILLED THE BILL.

The Democrats and Republicans of New York have been worried beyond their powers to find a man who will frame up as a worthy opponent of Oscar S. Strauss since he was nominated by the Progressives as their candidate for governor. In this particular instance the Progressives showed splendid judgment. They have selected a man who does things and does not fritter away his time with mere words.

One Republican leader, who scented a relief for his own party from the unenviable position in which it was placed, opened cautious negotiations with Mr. Strauss, to have him accept the Republican nomination.

Mr. Strauss reply was a model of brevity and pointedness. He said in a few words, just what he meant and left no doubt as to his position..

His telegraphic answer of 75 words was as follows:

"Telegram received. I cannot accept a nomination from any party upon a platform different in any material respect from the platform on which I was nominated and upon which I stand. I am not concerned as your telegram would imply, with the building up of any machine, but I am deeply concerned in the great principles of the Progressive party. They are of infinitely more importance to me than my personal success in the election."

There spoke an honest man, strong in his convictions, and not afraid to give voice to his sentiments. There was no beating about the bush. Any one who reads can understand just what he meant.

He did not hide behind a string of words torn from the dictionary to hide his real meaning. Diplomacy was thrown to the winds. He strips himself of every interest except that of party. Personal ambition is not considered. He honestly believes in the party he follows and the cause it espouses. He is not concerned with the building up of a machine, which as implied means that he is in the fight to tear down the machines which exist in New York and have been so discreditable to her in one administration and another. He burns his bridges behind him so far as catering to the ward heeler, politician, district and other leaders to say nothing of the grafters is concerned.

His words call for the endorsement and support of honest voters who hold the interest of the state paramount to party victory.

That he will be elected Governor of New York many of the wisest politicians firmly believe.

And it might be said if other candidates were just as disinterested from personal and party motives, as honest in their endeavors to please the people and govern for the good of the state and the people, the people would be responsible to such high ideals and the days of machine rule, party politics and bossism would be numbered.

QUIT YOUR FOOLING BOYS.

Now boys quit your fooling and settle down to business. People are not going to stand having their fruit trees and grape vines devastated and then destroyed. According to all reports the marauders of fruit yards are boys old and big enough to know better. There is no excuse for them. They know they are doing wrong and even when owners of property have demonstrated with them, they have turned a deaf ear, or given a jeering response. Such conduct is unbecoming to young men of the public schools of Quincy. If they do not realize it, it is about time they were taught that they cannot conduct themselves in a lawless manner without regard to the rights and privileges of the people of the community and get by. The day for that sort of thing has passed. Property and persons must be protected in their legal rights and the police are detailed for that purpose. So it is up to the boys. If they do not care to have a court record, which will cling to them in future years, they had better heed the warning which is given them in all kindness and sincerity. Lack of appreciation of this fact on their part can only lead to trouble for them and uncalled for annoyance to their parents or guardians. So now while they have the chance they had better let well enough alone and let rowdyism and hoodlumism remain within their own particular circle. It is not a card of merit for any boy of intelligence to be apprehended for such conduct so they had better turn over a new leaf and quit their fooling and every one will be satisfied.

GET DOWN TO BUSINESS.

Apropos of a warning to boys in another section of this column, it would be in keeping at this time to suggest to the members of the City Council that they get down to business and settle the garbage collection business and that $150,000 loan. There is no excuse for further delay in these matters. If the orders as drawn do not meet the approval of a requisite number of members of the council, then let some of them present a better method of meeting the difficulties by which they are surrounded.

The loans have got to be met. The garbage has got to be removed. A discontinuance of the latter practice may lead to an unhealthy condition, which may prove far more costly than the immediate removal of the material on hand. The need for action appears to be urgent. The citizens in general look to the City council to straighten out the matters in a business like way. It is up to them to meet the expectations and desires of the citizens in these matters as in others with a display of intelligent operation which will be above criticism.

It has been claimed that politics play some part in the movements to date. If this is a fact the quicker such entanglements to good legislation are removed the better for the city. Those are matters of too vast, general and community wide importance to permit of their being side tracked by petty politics. If the orders as offered do not meet conditions then let a suitable substitute be offered and acted upon without delay.

MUSICAL PROGRAM.

Music at Bethany church for the Sunday morning service will be as follows:

Prelude—Largo Handel
Anthem—My Soul Longeth Marston
Response—Children's choir in Balcony.
Offertory-duet. Near us, ever Near us. Abt
Postlude—Processional March Guilmant

At the evening service will be rendered:

Venetian Nights O. Shay
Anthem—Send out thy Light Gounod
Offertory—Even Me. Warren
Solemn March Horsley

The chorus choir will sing at both services.

FIRST CHURCH.

The First church is exceptionally fortunate this season in having a quartet well worth the attention of all music lovers in Quincy. Mrs. James H. Slade needs no introduction, being well known and cared for by all; Mrs. C. R. Thomas of Boston, has a rich resonant voice of true contralto quality and is a musician of exceptional talent and ability; Herbert Kearns, the tenor has a particularly sympathetic quality while Tracy Engle, has a bass voice of good range combined with full smooth tones which makes it a pleasure to hear him.

On Sunday the choir will sing the following anthem.

"Still, still with Thee,"—James H. Rogers.

"How beautiful upon the mountains"—Stainer.

COCHATO CLUB, BRAINTREE.

The usual activities of the club will open this evening.

Bridge was enjoyed at the club Monday afternoon. The best scores were made by Mrs. John E. Arnold and Mrs. Frank Perry. There will be another party next Monday afternoon, Mrs. J. E. Arnold in charge.

An entry blank for the men's bottle pin tournament has been posted and will be withdrawn Oct. 7. The contest starts Tuesday evening, Oct. 15.

The ladies bottle pin tournament will commence Oct. 21 and end Dec. 16. Entry sheet will be posted next Tuesday.

Messrs. G. M. Keating, Henry F. Knight and Harrison W. Macomber are the bowling committee.

THAYER ACADEMY NOTES.

Gymnasium lessons begin Monday, Sept. 30.

The Basket ball practice begins Friday, October 4. Last Monday a meeting was held and Miss Edith Kimball was elected captain and Miss Dorothy Summers, manager.

Yesterday a game was played between the Juniors, vs the junior middles and senior middles. The score was six to three, in favor of the junior middles and senior middles.

OFFICERS ELECTED.

The Braintree Teachers' Association held their first meeting Wednesday, September 18th and elected the following officers:

President—Miss E. Pray.
Vice president—Mr. Maddox.
Secretary—Miss Tewksbury.
Treasurer,—Miss Irene Holbrook.
Executive committee—Miss F. L. Creed, Miss Gallagher and Miss J. Foster.

Plans are now being made for the winter's program which promises to be an interesting one to all.

BRAINTREE PHILERGIANS.

The opening meeting of the club year will be held next Tuesday afternoon, October first, at half past two o'clock in Cochato hall. The program will include vocal solos by Miss Ida Louise Poore. A social hour will follow, during which the incoming officers will be welcomed by the club and tea will be served. An enjoyable afternoon is anticipated. The calendar promises a profitable and interesting year.

DORA GILBERT POISONED

Belief Regarding Gambler Rosenthal's First Wife

New York, Sept. 28.—Detectives attached to the district attorney's office were investigating the strange illness of Doro Gilbert, first wife of the murdered gambler, Herman Rosenthal, who declared that somebody attempted to kill her by poisoning.

In Bellevue hospital where Mrs. Gilbert was taken doctors worked hard to save her. The physcians said it looked like a case of knockout drops. The woman was so dazed and in such agony that she could give no coherent account of her actions prior to the attack of sickness. She was in bed when her family physcian found her, semi-conscious.

Just before Rosenthal was assassinated, Jack Rose, Harry Vallon and Sam Schepps called on Dora Gilbert and obtained her signature to an affidavit purporting to tell the story of her life with Rosenthal. The woman told the district attorney that one of the three, in her presence, told Police Lieutenant Becker over the telephone that "We have got what you want."

It is said that the prosecution regards her as a valuable witness, and the bare suggestion that an attepmt was made to murder her set the district attorney's machinery to work.

HOLD GLADYS IN $4000

Lowell Girl Poisoner Bound Over to the Grand Jury

Lowell, Mass., Sept. 28.—Seemingly unconcerned as to what was going on about her, Gladys O. St. Denis, the pretty 16-year-old girl who was arrested last Saturday, charged with attempting to poison her aunt and uncle, Frederick and Bertha Jordan, by putting rough on rats in their coffee, was arraigned before Judge Thomas J. Enright in the juvenile court. Probable cause was found and the judge held her for the grand jury in $4000 bonds.

She was not asked to plead, and spent the time while sitting in the prisoner's pen either smiling at the spectators or gazing idly out of the windows.

Dr. Edward Taber, the physcian called by the girl to attend her uncle and aunt when they were suffering from the poison, told of the conditions he found at the house, and said that Gladys aided him in every way she could to relieve the suffering of Mr. and Mrs. Jordan.

CHINESE PRESIDENT MOVING WISELY

Chief of New Auditing Bureau Strong Man

Pekin, Sept. 28.—A presidential order has been issued appointing Chen Chin Tao chief of the new auditing department. Chen Chin Tao, who was formerly vice president of the board of finance, is now in the United States. His appointment, like that of the foreign advisor, is intended to inspire confidence abroad. This is considered another effort on the part of the government to avoid the six-power supervision, which the legations believe is the only measure that can save China from bankruptcy, and to escape foreign control. Chen Tao's financial ability is recognized by the legations, but they doubt whether he will accept the new post, as he has heretofore refused to associate himself with the country's seemingly hopeless finances.

The Chinese government proposes to pay off all the Boxer arrears with the proceeds of the new loan. In addition to the salt tax the Crisp group have other securities yielding a yearly income of $7,500,000. These are provided for in the contract. President Yuan Shi Kai has informed Sir John N. Jordan, the British minister, that he is powerless to cancel the loan.

BROCKTON LOAN CASE

Dorn Pleads Guilty While Attorney Shaparia Appeals

Brockton, Mass., Sept. 28—Henry Dorn and Atorney Morris Shaparia, the latter a member of the Republican city committee, were arraigned before Judge Reed in the police court charged with making loans under $300 without a license and charging expenses and interest exceeding 12 percent a year on a dollar.

Dorn pleaded guilty and his case was placed on file. Shaparia pleaded not guilty and was fined $25. He appealed and was held for the superior court in $100 bonds. The complaint was sworn out by State Superintendent of Loans E. Gerry Brown.

"Trips" Becoming "Tours"

New York, Sept. 28.—The little journeys in the world which Governor Wilson calls "trips" are extending in scope so rapidly that they soon may become tours. His next one will begin on Oct. 2, when he will leave New York for the west. He will go as far as Denver; will visit Colonel Bryan, and later deliver speeches at Pittsburg, Indianapolis, Topeka, Kansas City, Canton, O., Cleveland and several other cities.

SUNDAY SERVICES

SEVENTEENTH SUNDAY AFTER TRINITY

Church services inserted in this paper without charge, but none will be accepted to run until further order. A notice should be sent each week though it is but a renewal. Give subject and special services when possible. Let all churches be represented.

FIRST CONGREGATIONAL SOCIETY (Unitarian) City Square. Rev. Adelbert Lathrop Hudson, pastor. Address: Quincy. Telephone Quincy 1290. At Church study 9 A. M. to 1 P. M. except Saturday. Morning service at 10.30. Pastor's subject: "Religious Optimism." Sunday School will be resumed Oct. 6.

BETHANY CONGREGATIONAL CHURCH—Junction Hancock and Chestnut streets Rev. Benjamin A. Willmott, Pastor. 10.30, Morning Service. Rev. Charles C. Marshall will preach in exchange with the pastor. The service of praise will be led by the adult chorus and the auxiliary chorus. Bible school at 12 noon. Classes for all ages. 6.15 Y. P. S. C. E. Topic: "Missionary Boldness." Evening service at 7.30, subject: "Standing Alone."

FIRST UNIVERSALIST CHURCH, Washington Street. Rev. Fannie E. Austin, pastor. Morning worship 10.30. Subject: "A gospel for the body." 11.45 a. m. Sunday school. 7 p. m. meeting of Y. P. C. U. Topic: "Joy in God's presence." Every one welcome.

FIRST CHURCH OF CHRIST, SCIENTIST—Quincy, Alpha Hall cor. Hancock street and Cottage ave. Morning service and Sunday school at 10.45. Subject: "Reality." Golden Text; "The Lord on high is mightier than the noise of many waters, yea than the mighty waves of the sea. Thy testimonies are very sure." Psalms 93:4, 5. Wednesday 7.45 P.M. a testimony and experience meeting. Reading room open from 3 to 5 P. M., week days, holidays excepted. All are welcome.

INTERNATIONAL BIBLE STUDENTS ASSOCIATION, (undenominational) New Colonial Hall, Hancock Building, Quincy Center Lectures every Sunday at 3 P. M. on important subjects. Speaker, C. N. Elliott Subject: "The Fight. The Faith. A Crown." II Timothy 4:6, 7, 8. Seats Free. No collection. All welcome.

ST. CHRYSOSTOM'S EPISCOPAL CHURCH—Hancock street, Wollaston—Rev. Frederick H. Steenstra, rector, residence, the rectory, 723 Hancock street. Holy Communion at 8. Morning prayer and sermon at 10.30. Sunday School at 12 M. Evening prayer and address at 7.30 P. M.

CALVARY BAPTIST CHURCH, Franklin street — Rev. C. C. Tilley, Pastor. Morning Service at 10.30. Sunday school 11.45. Evening Service at 7. The pastor will preach morning and evening. Midweek prayer meeting Friday evening at 7.30.

FIRST PRESBYTERIAN CHURCH— Corner Quincy and Water streets. Rev. James A. Matheson, minister. Telephone 1524-M Morning worship at 10.30. Bible School at 11.45. Men's Class Conference 11.45. Y. P. S. C. E. at 6.15. Evening worship and praise at 7. Preparatory prayer service Thursday at 7.30.

FIRST U. P. CHURCH—Fort Square, Rev. A. M. Thompson, pastor. Residence, 198 Whitwell Street. Morning service 10.30 A. M. Sabbath School at 11.45. Y. P. S. C. E., 6.30. Topic: "Missionary Boldness." Acts IV: 23-31. Evening service, 7.30. Seats free. Every one welcome.

HALL PLACE M. E. CHURCH—West Quincy Rev. T. C. Martin, pastor. Residence, 12 Hall Place. Morning worship at 10.30. Sunday School at 12 M. Junior League at 3 P. M. Epworth League at 6.15 P. M. Leader, Miss Helen Martin. Evening service and sermon at 7. Prayer meeting Thursday at 7.30. A cordial welcome extended to all.

WOLLASTON CONGREGATIONAL CHURCH—Corner Lincoln and Winthrop avenues. Rev. Isaiah W. Sneath, Pastor. Residence, Marion Street. Telephone, Quincy 1849 W. Morning Worship at 10.45. Sermon by the pastor. Sunday School at 12.15. C. A. Randall, Supt. Christian Endeavor at 6 p. m. led by Miss Lucy Waite. Friday night prayer meeting at 7.45 in the vestry conducted by the pastor.

WOLLASTON UNITARIAN CHURCH — Rev. Carl G. Horst, minister. Residence 67 Winthrop avenue. Telephone: Quincy 317-1. 10.45, Morning service. All seats free. The public cordially invited.

WOLLASTON BAPTIST CHURCH—Rev. Joseph Walther, pastor. Residence 81 Prospect avenue. Tel. 341-4 Morning service at 10.45. Rev. Herbert L. Howard of Randolph will preach in exchange with the pastor. Sunday School at 12.15. Junior Endeavor at 3.30. Y. P. S. C. E. at 6. Evening service at 7. The pastor will preach.

MEMORIAL CONGREGATIONAL CHURCH—Atlantic. Rev. Thomas W. Davison, pastor. 10.45 morning worship Sermon by the pastor. Theme: "What Is the Church For?" Rally Day by Sunday school at 12 o'clock. 6.00 Y. P. S. C. E. 7.00 P. M. Evening service. Vested choir at both services. Public invited.

Makaria
Fraternity
SUNDAY 12 TO 1—SHARP
Bethany Church, City Square

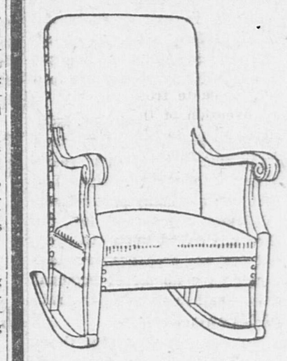
If YOU are a young man, and not associated with any other Quincy church, YOU are most cordially invited to come to our meeting.
A warm welcome—Hearty singing—A helpful hour together.

—Baseball is utilized for its educative influence in the Philippines, according to a university of Chicago professor. He says that native youths who have had a chance to play baseball are willing to give up cockfighting and other brutal sports. The people who attend sporting events, but do not participate in them, are said to be deserting the cockpit for the diamond. —Taunton Herald.

QUINCY REGISTRY FOR NURSES
20 Whitney Road, Quincy Mass.

Will supply trained and practical nurses, attendants and nursery assistants. No charge will be made to those applying for Nurses.
Mrs. E. L. CRANE, Registrar.
Tel. Quincy 131-2

FOUNDED 1836.
Capital $150,000. Surplus $200,000
DO YOUR BANKING IN QUINCY
Stop a minute and think. Here is a home bank, a strong local institution. It is near the railroad station, and in the centre of city. It opens earlier and stays open later than the Boston banks. Its safety boxes are rented cheaper. You can know its officers personally. It offers you every privilege that you can get in any bank. Come in and get some facts about this.
Our $5 Box is Larger Than a $10 Box in Boston.
GRANITE TRUST CO.



Now For the Easy Chair
These are the days when the Easy Chair comes into its own again. You look for, and enjoy, its warm enveloping comfort these cool crisp evenings of early Fall.
Make your whole living room inviting with the cozy touch of one or two friendly Pieces of Furniture.—
—Chairs that you'll enjoy so much you regret to go to bed.
—Library Tables that urge you to pile on papers, magazines and books galore without seeming to be crowded.
You'll find just the things you want in our large exhibit, attractive in assortment and price. And our Terms are just as Easy as our Chairs.
HENRY L. KINCAIDE & CO., QUINCY
Open Monday, Friday and Saturday Evenings.
Furniture--Pianos--Rugs--Ranges

WHEELER'S
The Store for Ladies' Furnishings
NECKWEAR OUR SPECIALTY
House Dresses, Shirt Waists, Aprons
Hosiery, Corsets, Gloves
Stamped Linens and Threads for working
WHEELER'S
City Square, Quincy

JAMES F. BURKE & CO.
Real Estate and Insurance Agency
Savings Bank Building, Quincy, Mass.
Telephone, Quincy 385 M.
The business of the late James F. Burke will be continued under the name and style
JAMES F. BURKE & CO.
by Mrs. James F. Burke and John W. Burke, Jr.
We solicit a continuance of your business and customers may be assured of the same careful attention to every detail of their business that has been given in the past.
MRS. JAMES F. BURKE.
Sept. 21 1st

PRINTERS' INK
Is Today
SELLING MORE GOODS
Than ever before in the World's History
and
FROM PRESENT INDICATIONS
Its usefulness in this respect
is only beginning
Try the DAILY LEDGER

The Social Realm

Mrs. Ellen F. Bush has returned from Bradford, New Hampshire where she spent the summer and is now at the home of Representative and Mrs. Walter E. Piper for a stay before going south for the winter.

* * *

Invitations have been issued by Mr. and Mrs. Robert Bennet Harding of Botolph street, for the marriage of their daughter Annie Blanche to Mr. Coyle Steinacker Allan of Worcester, to take place Wednesday evening, October the sixth at Memorial church Atlantic. Miss Harding is one of Atlantics most popular young women. She has sung in the Memorial church choir and also had charge of the primary department of the Sunday school for several years.

* * *

Dr. and Mrs. Herman L. Keene, nee Corinne Sutherland, who were married at the home of the bride in Brighton early in the summer, will be at home to their friends after October first at their home on Francis court.

* * *

Mr. and Mrs. Charles Newcomb and family of Webster street, are enjoying a stay at the White Mountains.

* * *

Mrs. A. H. Gilson of Linden place has been entertaining Miss Gertrude Comey from Augusta, Georgia.

* * *

The first meeting of the State Society of the Daughters of the Revolution will be held Saturday afternoon, Oct. 5, at The Vendome, Boston. Mrs. Charles E. Abbott of Andover is chairman of the committee in charge of that day.

* * *

Mrs. John Walter and baby of Duxbury, are visiting her parents, Mr. and Mrs. Spencer Apollonio of Botolph street.

* * *

The wedding of Miss Minnie Warren Smith of Brockton and Lorenzo Haynes Gilson of Linden place, Quincy will take place the last of October. The engagement was announced several months ago and called forth most hearty congratulations from the friends of the young people.

* * *

Mr. and Mrs. C. A. Hall, Mr. and Mrs. F. M. Burditt, Mr. and Mrs. George Hight, Sr., Mr. and Mrs. Geo. Hight, Jr., Mrs. E. A. Willey, Miss Gladys Willey and Miss Catherine Litchfield attended the Robinson—O'Brien wedding at North Abington on Wednesday. Mrs. Willey will remain for two weeks with her sister Mrs. William O'Brien.

* * *

Those who attend the Cafe Chantant to be given Oct. 18 by the Quincy Women's club have a rare treat in store for them for Miss Anna Holmes Ruggles, sister of Mrs. Henry H. Kitson of this city, is to sing for the first time in Quincy. Miss Ruggles has a fine contralto voice which has had the best of training. Some years ago she studied in Paris for three years for the voice and for two years has been singing in London and Germany. A Quincy audience will surely give her a warm welcome.

* * *

Mrs. Laffayette Gleason of Federal avenue has been the guest of her sister at New Haven, Conn., the past week.

* * *

Dr. J. Clarke Moore, of Rockburne, spent a few days of this week with his brother, Robert W. Moore of Billings street.

Rev. and Mrs. L. W. Attwood of South Weymouth have issued invitations for the wedding reception of their daughter, Miss Alta Shaw to Mr. Roger Frank Hill of Detroit.

* * *

C. E. Carlson, president of the Squantum Improvement association, with his wife, and son, Edward Carlton, sailed Wednesday on the White Star liner Arabic for several months abroad. They will first go to Mjolorp, Sweden, where they will remain for about two months. Later they will make a tour of Germany and Holland returning to New York from Cherbourg. A number of Squantum residents were at the pier to bid them "bon voyage."

* * *

Mr. and Mrs. Robert W. Moore, of Billings street returned Wednesday from Montreal, reporting no more serious mishap to their auto during the three weeks' tour, than a punctured tire.

* * *

Mr. and Mrs. Henry M. Wright are moving from Hancock street to Goffe street, opposite Fairmount way. They have passed the summer as usual at their Marshfield Hills home.

* * *

Mr. and Mrs. Harry T. Sherburne, and little daughter Barbara of South street are visiting friends in Skowhegan, Maine.

* * *

Edwin C. Reed of Washington, D. C. who is a delegate from Washington to the convention of the Chamber of Commerce, spent last week with his mother, Mrs. Clarence Reed of Squantum street. E. C. Reed is also secretary-treasurer of the Esperanto Society of North America.

* * *

Mr. and Mrs. Archibald J. Grassick nee Mildred L. Clapp, who were married September seventh have rented the Page cottage at Wessagusset Beach, until the completion of their house on Richie road.

* * *

Miss Kathleen Phillips of Plainfield New Jersey and Miss Margaret G. Kerr, of Baltimore, Maryland, have returned to their home after spending some time with Miss Gladys Willey of Walker street.

* * *

Mr. and Mrs. Ernest Hutchinson of East Weymouth left this week for Los Angeles, their future residence. Mrs. Frank Brant, who accompanied them, will visit relatives in the west.

* * *

Miss Elizabeth Annis of Lynn was the guest of Miss Myrle Coombs, of Billings street, last week.

* * *

Cards have been issued for the wedding reception of Miss Florence L. Belk and Mr. Louis Garllardet at East Weymouth, Wednesday evening, October 2.

* * *

Mrs. H. S. Bridges of St. John, New Brunswick, is the guest of Mrs. Clarence Reed of Squantum street.

* * *

Dr. A. Bryant of Michigan, is the guest of his aunt Mrs. M. J. Keller of 145 Billings street.

* * *

Miss Rachel A. Munroe was very pleasantly surprised Thursday afternoon and evening at the home of her aunt Mrs. E. Jennie Holton of Edwards street. Miss Munroe enters the training class at the Boston Homoeopathic Hospital about the first of October. The guests departed at a late hour but before leaving presented Miss Munroe with a chafing dish as a token of their best wishes for her success in her chosen field of work. Relatives and friends were present from Middleboro, Campello, South Braintree, Braintree, Weymouth and Quincy.

SQUANTUM BRIEFS.

Mr. Joseph Uppling moved his family into their new home on Bellevue avenue Friday.

Miss Dora Libby of Hingham is spending the week end at the home of Mrs. B. S. Wood, Bellevue road.

The large tract of land surrounding Squantum Inn, recently purchased by a Boston real estate man has been surveyed into house lots.

—We learn that a policeman of Chicago for 15 years had his badge taken from him and has been branded a "disgrace" to the Police force by the Assistant Chief by accepting a bribe of 50 cents. Served him right. A Chicago policeman with the opportunities offered him and with the splendid examples of graft set before him so many years who would accept a paltry half dollar ought to be dismissed. —Waltham Free Press.

D. E. WADSWORTH & CO. Inc.

Cold Weather Has Come!

Keep the Children Warm

LET US FIT THEM TO

SWEATERS

THE SHIRT WAIST STORE

RECOUNT FOR MONDAY NIGHT

Wolcott Asks for Verification of Quincy Senatorial Vote

A recount of the votes cast at the caucuses Tuesday for Senator will be held Monday evening on petition of Roger Wolcott. It appears that Louis F. R. Langelier who was defeated by the caucus returns by 17 votes has petitioned every other town in the district with the exception of Quincy for a recount. Mr. Wolcott thought as long as all but Quincy was to be recounted it should also be recounted and he therefore filed a petition. It is rumored that the caucus officers at Hyde Park made a mistake of fifty votes but whether the mistake is in favor of Langelier or Wolcott cannot be told until after the recount. The recount in Quincy will be held in the Council chamber at 7 o'clock.

LADIES' NIGHT OF THE RED MEN

Trail of Peace Marked Movement of Warriors and Wives

The third annual Ladies' Night of Hodenosannee Tribe, No. 62, I. O. R. M. of Wollaston was observed at Odd Fellows hall, Friday evening. An exceptionally high class entertainment was furnished the members and their lady friends who had gathered in large numbers in anticipation of a rare treat. The whistling bird songs and imitations of Charles C. Gorst were in a class by themselves and furnished one of the many pleasing features of the evening. The piano solos by Miss Mae Critchley and violin solos of Charles Bond were of the best and E. Stanley Nichols and Mr. White convulsed the audience by the many funny jokes, songs and trick piano playing.

Bob Evans, the only one left of all the family in a little bit at a time also made a hit.

Refreshments were served and a social time was enjoyed by all. The committee in charge included Past Sachems Clapp and Marriman and Brother Herst assisted by the Sachem H. H. Holmes.

BRIEFS

The registrars of voters met at Wollaston Friday evening and added 43 names to the voting lists.

Miss Hattie May Mitchell of the Assessors department at City Hall, leaves today for New Haven, Ct., on a two weeks' vacation.

Scores of young people were out bright and early this morning holding up every person to buy a Day Nursery tag. It was seldom that they were refused.

Wednesday evening, October 2 the boys of the Hall Place M. E. Sunday school are to give the girls a supper as a result of the contest recently held in which the girls defeated the boys. All present at Sunday school September 29 will be given a ticket to the supper.

The Memorial Church Sunday school will observe Rally Day on Sunday. Last year the school reached its highest mark in attendance and efforts will be made to increase it this year.

The Christian Endeavor social in the vestry of Memorial church Tuesday evening was a great success. During the evening games were played, the prizes going to Jordine Davison, first May Young, second and Arthur Hall, third.

PROGRESSIVES RALLY

The rival progressive candidates for the congressional nomination spoke from the same platform Friday night to a large audience in Holbrook.

The speakers were: John H. Johnson, Major Charles Williamson of Brockton and Col. Henry L. Kincaide of Quincy.

FORMER RESIDENT BURIED.

Thomas Haley, a former resident of this city was buried at St. Mary's cemetery this afternoon. He leaves a sister, Mrs. Timothy Gilcoine of Quincy. The deceased was 46 years old, and died at the Free Home for Consumptives at Dorchester.

HIGH HONOR FOR QUINCY MAN

George B. Sheahan Appointed to Faculty of French College

GREAT LITERARY FUTURE

Henry Besten Sheahan, son of the late Dr. Joseph M. Sheahan and brother of Dr. George L. Sheahan, has been appointed to the faculty of the University of Lyons, Lyons, France. He will direct L'Etude d'Anglais and is one of the youngest men ever receiving this honor in America.

Henry Besten Sheahan is a graduate of the Adams Academy. While attending there he attained great success in classics and was awarded many prizes. He entered Harvard College and received the degree of A. M. in 1909. Since that time he has been an assistant professor of English at Harvard.

Mr. Sheahan is one of the best known of Quincy's young men and has been prominent in social work in this city. He is a noted writer and it is admitted to accepted English critics that he has a glorious future in literature.

HENRY W. PORTER APPOINTED

Superintendant Of First Unitarian Sunday School

Henry W. Porter, son of the late Hon. Charles H. Porter, has been appointed superintendent of the Sunday school of the First Unitarian Church and will take charge October 6. Mr. Porter has been an active member of the church since his boyhood. He is a graduate of the Adams Academy, and Harvard College. His first place on a faculty was at the Adams Academy where he taught for a few years. He resigned to accept a post at the Boston Latin school and has also taught in Arlington and Abington.

At the death of his father he entered the insurance business and has conducted the same successfully. The business was established by his grandfather William Porter fifty years ago. Mr. Porter succeeds Charles H. Johnson who resigned after a long term of service to accept a similar office at Wellesley.

POSTAL STATION NEW QUARTERS

Up To Date Plant At Atlantic to Be Opened Monday

The residents of the Atlantic postal district are invited to attend the inspection of the new post office tonight. The affair will be informal and will be in charge of Miss Nellie L. Gerry, superintendent. She will be assisted by Frank W. Chubbuck of the office.

At the time the Quincy office became a branch of the Boston office, Atlantic was made a station and three carriers were assigned to duty. They are John A. Welch, Richard Cole and Michael McNally. There has been an additional noon delivery added since the change and the service has improved wonderfully under the direction of Miss Gerry.

The new quarters are up-to-date in every regard and all the latest equipments have been installed. There is 975 square feet of floor space. The office has been in its present quarters for about 12 years and the new quarters they will take possession of Monday are but a few doors away. The new building in which the office will be located was recently erected by Brancheid & Martin.

BURIED AT MT. WOLLASTON.

The funeral of Mrs. Florence R. Knapper was held from 130 Arnold street, Quincy Point, this afternoon. Services were conducted by Rev. Richard E. Armstrong of Christ church. She leaves a husband, Andrew J. Knapper. The family recently came to Quincy to live. The burial was at Mt. Wollaston cemetery.

HOW WOULD YOU LIKE

To fix Your fire at night
get your breakfast with it
have a good fire left for dinner ?

Our RED ASH STOVE
will make the above program not only possible but an absolute fact.

HOW DO WE KNOW?
WE HAVE DONE IT.

C. PATCH & SON, INC.
1422 Hancock St. Quincy, Mass.

MR. SHAW'S LETTER

(Continued from Page One.)

of the office seeking the man, and when the office does seek the man he is too often unwilling to respond, thus leaving the field clear to the less desirable self-seekers.

One of the chief faults that can be found with the City Council of Quincy, is its well settled policy of trading votes. To this pernicious practice may be traced a large part of the extravagance and wastefulness which has contributed so largely to Quincy's present financial predicament.

The Council is composed of 23 men, three from each ward and five at large, this being a direct recognition of the "ward system" which has proved so disastrous to city governments generally. Quincy has been on exception. Most of the councilmen are continually being hounded by certain of their constituents to secure the expenditure of money in the ward they represent regardless of the city's financial condition.

These special street appropriations are the bane of our city government, and make for wastefulnes and extravagance. Being as they are, more numerous in the fall, just before election, the councilmen are more anxious to appease the demand for improvements in order to enhance their chances of re-election, and many of them find it expedient to swap their vote with other councilmen for the purpose of getting their own orders passed. Thus in many cases the personal interests of the councilmen, and not the best interests of the whole city, determine the amount of money expended.

It is not fair to include all of the councilmen in this criticism, but a careful examination of the yea and nay votes recorded on certain street improvement appropriations will serve to winnow the chaff from the wheat, and indicate that the "traders" are in the majority.

A certain member of this year's Council was told by a prominent member of one of our Improvement Associations that unless he voted for certain appropriations for work in that section of the city that he would not get many votes for re-election this fall. It seems to me that this is a mistaken view for any Improvement Association to take. They could surely accomplish their ends in a more honorable fashion and with less disaster to the city by bending their efforts to convincing the Council of the merits of their demands.

If we are to hope for an improvement of these conditions next year the people should demand from every candidate for election to the Council a pledge that he will not attempt to secure improvements in his ward by "trading votes" but will secure whatever improvements that are necessary by honest effort and on the merits of the case. If this pledge were exacted and lived up to, one of the chief causes of Quincy's exhorbitant tax rate would be removed.

In the workings of the City Council, as well as in other departments, may be clearly discerned the machinations of the "administration." It is a significant fact that the use of the veto power on special street appropriation is almost unheard of. On the contrary, the Mayor is usually as anxious as any of the councilmen to pass these appropriations. There are two reasons for this:

First—it "keeps the gang busy," and our Mayors for some time past have depended largely upon the votes springing from this practice for their election; and second, it furnishes money to piece out the city's finances. All of the city's money, whether the proceeds of special loans or otherwise, is held by the Treasurer in a common fund. At the present time, according to the city's books, we should have over $190,000 in cash on hand, while in fact we have only about $140,000, which means that about $50,000 of the money raised on special loans is being used for purposes other than those for which the loans were made. No wonder our Mayors are generally anxious to see loans for special appropriations authorized by the council, and frequently lobby them through themselves; or, in the veracular of the Council, its members are "lined up."

It is a common thing for councilmen to be invited into the Mayor's office just before the council meetings and "instructed."

As a rule the Mayor may safely count upon a majority of the council being open to suggestions, as many of its members depend upon the same "machine" for their election, but occasionally he needs a vote or two more, especially if some of his coadjutors are absent.

Not long ago the Mayor is reported to have given a certain member of the Council to understand that unless he voted for the special Fourth of July appropriation that he—the Mayor—would veto the refunding order in which that member was deeply interested because of its vital importance to the whole city. The statement was afterward retracted, but this was after the special appropriation for Fourth of July had been passed, without that member's vote.

It not infrequently happens that money is borrowed under the direction of the Mayor long before it can possibly be used for the purpose for which the loan was authorized. Witness the sum of $4500 borrowed about three years ago for the purchase of property of the Quincy Mutual Life Insurance Co., before the Mayor at that time had even ascertained whether the Company would sell at that price. This money has not yet been expended for the purpose for which it was borrowed. Similarly, a loan for $80,000 for the new Adams school was authorized early in the summer. The money was borrowed almost immediately, but the contract for building the school has never even been awarded, and the work probably cannot be begun until next spring. In the meantime, we are paying interest on this loan and a portion at least of the money is being used for current expenses.

During recent years this practice has been the curse of special appropriations, and explains why the City of Quincy occupies the unique and inglorious position of spending a greater percentage of its revenue for debt and interest than any other city in Massachusetts.

According to the last printed report of the Bureau of Statistics almost half (43.5 per cent) of all the revenue of the city was chargeable to the payment of debt and interest. Our nearest competitor for this disgrace was nearly ten per cent better off than Quincy.

Should we not all unite in one "long pull and a strong pull and a pull all together" to remedy conditions like these?

Another letter Wednesday.

Irving L. Shaw.

☞PRATT'S BREAD—try it with a bowl of milk and blueberries. All grocers.



CORSETS

New Fall Models in Standard Makes.

Fitting a Specialty.

Brassieres Hosiery.

Ferris Waists. McCall's Patterns

The Corset Shop

MISS S. E. DUNPHY

No. 8 Maple St., Quincy

Quincy Daily Ledger

THE WEATHER.

Forecast for Boston and vicinity:—Sunday and Monday fair. Moderately cool at night. Light northwest winds.

TOMORROW'S ALMANAC.

Sun rises	5.39
Sun sets	5.30
Length of day	11.51
Moon sets	1.34 A. M.
High water, A. M.	12.45
High water, P. M.	1.00

Days decrease 3 hours 26 minutes.

MONDAY'S ALMANAC.

Sun rises	5.40
Sun sets	5.28
Length of day	11.48
Moon sets	2.23
High Water, A. M.	1.30
High Water, P. M.	1.45

Days decrease 3 hours and 29 minutes.

Last Quarter, Sept. 4	8.23 A. M.
New Moon, Sept. 10	10.48 P. M.
First Quarter, Sept. 18	6.34 A. M.
Full Moon, Sept. 26	6.34 P. M.

QUINCY NOON TEMPERATURES.

At 12 M. today	62 degrees
Sept. 28, 1911,	61 degrees
Sept. 28, 1910,	76 degrees
Sept. Noon Maximum, 14 years	92
Sept. Noon Minimum, 14 years.	52

BRIEFS

The Presbytery of Boston will meet in the First Presbyterian church of Quincy on Tuesday Oct. 1 at two o'clock, Regular business will be transacted during the afternoon. At 7.30 in the evening there will be a popular meeting to which all are invited.

For the next meeting of the Ladies' Benevolent society of Memorial church, Thursday afternoon, Oct. 10, the committee in charge has been fortunate in securing Joe Mitchell Chappel who will give a talk and it is hoped the ladies and their friends will respond heartily by giving him a large audience. Mr. Chappel is well known as an author and lecturer and as the editor of the National Magazine.

The Walther Men's class will meet at 12.15 in the Wollaston Baptist church. Rev. Herbert L. Howard of Randolph will lead the discussion. All men not in other similar classes invited.

Mrs. Annie Turner of Atlantic street is confined to her home with illness.

October sixth is to be observed as rally day at the Hall Place M. E. Sunday school with special exercises by the different classes.

The first session of the class in parliamentary law to be held at the women's clubhouse under the auspices of the Legislative committee of the Quincy Women's club will be on Tuesday morning, Oct. 15 at half past ten. The other lessons will be held the first and third Tuesdays of the month; the first Tuesday in the afternoon and the third Tuesday in the morning.

Rev. T. W. Davison received a check for $5000 last week from the Congregational Church Building Society and transferred the mortgage of Memorial church from the Wildey Savings Bank to that society. This transaction means a saving of $150 a year in interest as the Church Society loan is on two per cent interest. The condition of the loan is that the church shall pay $500 a year on the debt until it is paid.

A well attended meeting of the cabinet of the Epworth League of the Hall Place M. E. church was held at the home of the president, Joseph M. Francis, 69 Goddard street, Monday evening. Every member of the cabinet was present. Plans were made for the fall and winter work and members assigned to the active work of the various departments. After the business of the hour was finished the hostess served hot chocolate and cake.

The First Presbyterian church observes the 25th anniversary of its dedication on Sunday Oct. 13th with special services morning and evening. On Wednesday Oct. 16th there will be a banquet at 7.00. Special preparations are being made to make this an evening of good things for body and mind.

Charles Deans, the three year old son of Mr. and Mrs. George Deans of Appleton street was badly cut Wednesday evening. The child was standing on a chair, holding an iron, when he lost his balance and fell back, the iron striking his head making a deep cut in his forehead. Drs. Crawford and Bartlett were called and took twelve stitches to close the wound.

George E. Thomas is building a house for Mr. and Mrs. David Phelan on their lot on Warren avenue, corner of Standish avenue.

KING WILLIAM'S FLAG WAVED

At Mass Meeting of Unionists In Protest

CLAIM IRISH WILL RESIGN

Belfast Has a Gathering of Anti-Home Rule Believers When the Flag That Waved at the Battle of the Boyne Is Rule Parliament by Force of Arms If Necessary

Belfast, Ire., Sept. 28.—The singing of the national anthem by an audience of 3000 persons, comprising representatives of many of Belfast's industrial, mercantile, civil and religious communities brought to a close the anti-home rule meeting in Ulster hall last night.

The meeting renewed the adoption of the resolution passed by the anti-home rule convention in 1892, protesting against a home rule parliament for Ireland.

No new pronouncement of Unionist policy was made at the meeting. The Ulster watchword is "We will not have home rule," but none of the various speakers, nor the letters of the influential Unionist leaders, which were read in their absence, attempted to reveal the plan of resistance, if such a plan exists, should King George sign the home rule measure.

When the doors of Ulster hall were opened there was a wild rush of ticket holders, who speedily filled the 3000 seats.

There was a dramatic scene when Sir Edward Carson arose to speak. The entire audience stood and cheered him for several seconds. Then the stalwart Colonel Wallace, representing the Orangemen, advanced slowly to the platform, and unfurling and waving solemnly, presented to Sir Edward Carson the flag which was carried to the front by King William at the battle of the Boyne. In making the presentation Colonel Wallace delivered an appropriate and stirring little speech, concluding with: "This flag will be borne before Carson at the signing of the covenant tomorrow."

The audience here broke into a storm of delirious cheering and hat-waving which lasted several minutes. Sir Edward Carson, holding the flag aloft, replied to Colonel Wallace:

"I accept this flag as a token of victory for civil and religious liberty. I hand it back to you and ask you to keep it as a sacred trust until we have killed the conspiracy that confronts us."

The Weekly Outlook makes the announcement that one-third of the officers in the British army are Irishmen, that over 90 percent of them are Unionist Protestants and that they are now considering how to resign their commission in order to lead Ulster in arms against home rule.

"IN CORRECTING" PAYS

Orozco Said to Have Deposited a Million In Foreign Banks

Tucson, Ariz., Sept. 28.—General Pascual Orozco, Jr., has more than a million dollars in European banks as a result of his revolutionary activities, according to a statement made by General Emilo Campa.

General Inoz Salazar also has amassed a fortune, according to Campa, who was severe in his denunciation of his former comrades in arms.

Campa denied his arrest was the result of an agreement with Orozco and Salazar to provide a test case in the United States court, they to follow his example should the United States government refuse to prosecute or to allow Mexico to extradite him. Mexican officials here, however, declare they have positive knowledge of such an agreement.

Vera Cruz Is Uneasy

Washington, Sept. 28.—Ambassador Wilson reported to the state department from Mexico city that General Aguilar, a former officer in the Mexican army, was at the head of an uprising in the state of Vera Cruz. The cruiser Des Moines has arrived at Vera Cruz city from Tampico and will remain in that port until the situation becomes more quiet. The ambassador also reported the federals getting in control of the situation in Oaxaca.

Governor McGovern Explains

Madison, Wis., Sept. 28.—Governor McGovern of Wisconsin issued the expected declaration that he will support Roosevelt and Johnson but will support Republicans for other offices. He devotes considerable space to explaining why he cannot support Governor Wilson; he claims that Taft's renomination was stolen and closes with glowing praise of the Progressive party and its leader.

Knew His Duty

New York, Sept. 28.—Charles Marshall, dying after an 11,000 volt electrical shock, instinctively handed his wife the pay envelope he had just received, as she bent over him.

JOB E. HEDGES

New York Republican Candidate for Governor



Photo by American Press Association.

NEW YORK CHOICE

Republican's Select Job Hedges For Gubernatorial Candidate

Saratoga, N. Y., Sept. 28.—Job E. Hedges, New York attorney and noted Republican orator, was named by the Republican state convention as its candidate for governor. This action followed three futile ballots in which Hedges and James W. Wadsworth fought for supremacy with a dozen other candidates receiving well scattered support.

James W. Wadsworth, Jr. of Geneseo, former speaker of the assembly, was unanimously nominated for lieutenant governor.

Shouts for Hedges brought him to Senator Newcomb quietly told his friends that inasmuch as Straus, the Progressive nominee, had announced his belief in the initiative, the referendum and the recall, issues which the Republican platform does not declare for, he would not place Straus' name before the convention.

TRAIN HITS AUTO THREE ARE KILLED

Two Injured on Ride From Hebron Academy

Norway, Me., Sept. 28.—Three members of an automobile party were killed and two seriously injured when their car was hit by a passenger train on the Norway branch of the Grand Trunk railroad.

The dead are Miss Dorothy Grose, East Sumner; Miss Elizabeth Fairclouth, Richmond, and Harry Smith, South Paris.

Those injured are William Walker, Castine, broken leg, broken arm and internal injuries; Forest Conant, Hebron, arm fractured and severe injuries about the head.

All the occupants of the automobile except Harry Smith, who drove it, were students at Hebron academy.

Miss Fairclouth was a sister of Professor W. W. Faircloth, head of modern language department at Hebron academy, with whom she lived while at school, and Miss Grose was the daughter of a farmer in East Sumner. Walker is the son of a former State Senator William Walker, a hotel proprietor of Castine. Conant's father is the rural mail carrier at Hebron.

Mr. Smith was 35 years of age and leaves a widow and two children.

ETTOR TRIAL MONDAY

There Will Be No Postponement Unless Defense Seeks It

Salem, Mass., Sept. 28.—Plans for the trial of Joseph J. Ettor, Arturo Giovannitti and Joseph Caruso, next Monday, are practically complete. District Attorney Harry C. Atwill has the government's case ready and there will be no postponement unless it is sought by the defense, he said.

The strike in Lawrence is not expected to have any effect on the arrangements. The three men will be heard together, Caruso as principal, and Ettor and Giovannitti as accessories in connection with the shooting of Anna Lopizzo at Lawrence on Jan. 29.

Vincent Wants No Degree

New York, Sept. 28.—Vincent Astor, son of the late Colonel John Jacob Astor, returned to New York from Europe on the Mauretania. Young Astor said he had decided finally not to go back to Harvard for his degree.

Killed by an Express

Holyoke, Mass., Sept. 28.—Mrs. John Bowler of this city was struck by a northbound express on the Willimansett bridge and instantly killed. The bridge is used by people going to work in the mills.

GREAT OVATION GIVEN WILSON

Democratic Nominee Raps Both His Opponents

MONEY TRUST WITH ENEMIES

About One-Third of the Audience That Filled Tremont Temple Was Ladies—A Few Bandannas Were Waved In Greeting—Wilson Would Make the Administration Responsible to the People

Boston, Sept. 28.—Governor Woodrow Wilson's final appearance in Massachusetts on the present tour, at any rate, was at Tremont Temple Friday, where he addressed an audience that gave him a most complimentary reception. Every inch of standing room allowed by law was occupied, and as admission was largely by ticket several hundred persons were unable to gain admission. One-third of the audience was composed of women, and they were as demonstrative as their escorts in showing their interest in the Democratic candidate for president. Mr. Wilson spoke off-hand for about an hour, discussing the views for "freedom of government' that he has enunciated during his campaign tour of the east and middle west, and the other speakers were Richard Olney, who presided; Mayor Fitzgerald, District Attorney Pelletier, Thomas P. Riley and Sherman Whipple.

When Governor Wilson stepped to the front of the platform he was obliged to wait for at least three minutes for a hearing. Nearly every person on the floor stood, cheered and waved handkerchiefs. Several bandannas greeted the Democratic chieftain from the front of the hall, but only once during the meeting was there a possible suspicion of a Progressive sentiment; that being when the governor was feebly interrupted in asking why the "Bull Moose" candidate should be elected.

The Democratic candidate, after a glance here and there at his audience declared that he was fearful that they might be disappointed in him, but that he was cheered by the announcement of Mr. Olney that he was a "rational conclusion."

The candidate acknowledged the greeting and then wasted no time in getting down to business. First he spoke of the Progressive party and the claim of the Progressives that their road was an open one.

"Yes," said Wilson, "but where does it lead to? No one knows."

The candidate next took up the question of the regulation of trusts by a government commission, saying:

"As I see the difference between the Democratic plan and the Republican plan—it isn't a difference of machinery, as many people would have you believe; it isn't that the Democratic party does not care to have an administrative commission; but that it does not intend that the administrative commission shall exercise the power of government through the trusts. It must be responsible to the people."

The governor's first reference to President Taft, directly, came when he said that the president "was surrounded by an interesting, able and aggresive coterie of men, who know exactly what they want. They don't consult you or me, but simply settle things among themselves. I don't have to prove this, because they admit it themselves."

In a further discussion of the trust question Governor Wilson said he contended that a few gentlemen get together and promote them, get enormous fees and retain their interest if the thing looks prosperous; otherwise, the candidate said, they "get out from under."

"The Democratic party is a friend of business, but not of the business done and controlled by a small group of men in a dark corner. It is our duty to recover the ideals of America in practice.

"It is almost certain that the next house will be Democratic and if the senate is not, it will be controlled by Democrats and Republicans opposed to the present regime. The president then will be as much isolated as he is at the present time, unless he is thoroughly willing to work with congress.

"My advice to you is to choose the Democratic party and get down to business," concluded Governor Wilson, amid a volley of cheers and applause.

Cadet Returns to the Point

West Point, N. Y., Sept. 28.—Homesick, Cadet Walter E. Mangan of Pittsfield, Mass., went for a walk here and disappeared. Cadets scoured the hills for him. Then word came that he had reached home, and he returned to the academy, the homesick spell over.

Sharp Fighting at Samos

Constantinople, Sept. 28.—According to advices from Samos, sharp fighting has occurred between the insurgents who attacked Vathy.

A BOSTON GIRL'S BUDGET.

Red Sox and International Delegates Own New Englands Biggest Burgh Copley Square a Lively Centre These Days—Hub's Latest "Tag Day" is a "Deutscher Tag"—New Double Jointed Street Car Can Turn Corners in Beantown's Crookedest District—The Latest Wonder in Rapid Transit Design.

Boston witnessed a unique tag day in the celebration on the Common on a recent Sunday or "Deutscher Tag," an annual German holiday. The celebration was given by Boston German-Americans in commemoration of George Francis Parkman as a public-spirited citizen who was personally interested in German art and literature, and centred around the Parkman bandstand where speaking and a musical programme was rendered. The remarkable point of the affair was the male chorus of 250 voices, members of various German societies, which sang classical and popular songs in the good old German style. More than ten thousand Bostonians were attracted to the Common by the event, and it is generally hoped that the celebration may become an annual one here as well as in the Fatherland.

The opening of the football season recalls the incidents of the Swedish maid who had come into the household during the summer, and who asked of her mistress:

"Where bane your son—I not seeing hem 'round no more."

"My son," replied the mistress, pridefully, "Oh, he has gone back to Yale. I miss him dreadfully, though."

"Yes. I know yoost how you feel. My brother, he bane in yail saix times sence Thanksgiving."

The hundreds of visiting foreigners to the international congress of the chambers of commerce may have wondered just who the decorations and general jubilations on the first day of their convention were intended for. Simultaneously with the opening of festivities in their behalf there arrived in the Hub the victorious Red Sox team, whereupon ensued a grand parade and jollification, with band playing, pennants flying and two-thirds of the population of the city cheering itself black in the face. It may have served as a commentary, also, on the traditional quiet, dignified, conservative Puritanism of the old Massachusetts capital for which doubtless most of the visiting delegates from other countries came prepared. Just to show that the Hub can do things in a hurry, the frequenters of Copley Square witnessed the erection of a large and substantial grandstand in semi-circular form, the assembling of the chambers of commerce delegates for the purpose of having their photographs taken en masse, and the subsequent demolition of the grandstand and clearing of the street—all in the space of about three hours. The Hub is getting to be quite a lively burgh.

Boston people are still watching with interest the tryout of the much discussed "articulated" or "jointed" car which has been designed by John Lindall, superintendent of rolling stock and shops of the Boston Elevated Railway Company. In a period of rapid development of new types of transit cars it is interesting to note that Boston is still in the forefront of experimentation which looks toward greater comfort of travelling and greater economy of operation. In this city were evolved some of the earliest improvements of the little "sugar box" horse cars which began to supplant the omnibuses in 1856. Here J. E. Rugg, now one of the veterans among the Elevated Company's officers, invented the cradle seat which made the open car possible. When elevated service was established in 1901 the public found that, among other improvements over the elevated cars in use in other cities each car had a centre door which assisted greatly in loading and unloading quickly. A little later these doors began to be pneumatically operated. When the Cambridge Subway was about to be opened new cars 70 feet long were specially designed, representing the highest efficiency and convenience known to rapid transit. Now the public is watching the trial of the articulated car, plying between Cambridge and Roxbury, a vehicle which by virtue of its three jointed compartments is able successfully to turn the sharp corners for which Boston is famous. The distribution of weight is also such that the articulated car can safely cross bridges which could not admit the long prepayment cars now largely used in Boston. The new vehicle is entered by a centre door at whose prepayment box the conductor is stationed. From the centre compartment the passengers turn to right or left. Meantime, New York and Pittsburgh are simultaneously experimenting with low floor, double deck cars, representing a type which was formerly supposed to be inapplicable to American conditions. Several foreign towns are getting a line on the operation of self propelled cars, which may be of use as auxiliaries to regular service. It is an era in which the traction specialists are getting further and further away from the horse car type of quarter of a century ago. Every change fortunately, that is adopted by the leading traction companies appears to be a genuine improvement, as New England people visiting Boston are continually made aware.

Ethel Angier.

Cheer Up!

You won't be bothered by the blues if you keep your liver active, your bowels regular, and your stomach in good tone by timely use of the time-tested, beneficent, and always effective family remedy

BEECHAM'S PILLS

Sold everywhere In boxes 10c., 25c.

TWENTY-TWO SEEK SAFETY

None Were Sure Where the Lightning Would Strike

Wilmington, Del., Sept. 28.—There must have been a number of erring wives in this city last night, judging from what happened at a moving picture theatre.

While the place was filled, a wild-eyed but well dressed man rushed up to the ticket window and informed the young woman in charge that his wife was inside with another man and that when they came out he was going to kill both of them.

His remarks drew a crowd which soon blocked the sidewalk, and then the ticket girl went inside the theatre and told the manager.

When the next film had been run off, the manager mounted the stage and announced that a man was out in front of the building waiting to kill his wife and her escort, but that they could leave by the rear exit if they wished. Hardly had the manager left the stage before eleven couples left their seats and hurried out of the back door.

Bradley Ward Fined

Concord, N. H., Sept. 28.—J. Bradley Ward, a former employe of the Portsmouth postoffice and who was charged with committing a series of thefts from registered mail packages, the operations extending over a year, was fined $300 by Judge Aldrich in the United States court.

HOW'S THIS?

We offer One Hundred Dollars Reward for any case of Catarrh that cannot be cured by Hall's Catarrh Cure.
F. J. CHENEY & CO., Toledo, O.
We, the undersigned, have known F. J. Cheney for the last 15 years, and believe him perfectly honorable in all business transactions and financially able to carry out any obligations made by his firm.
Walding, Kinnan & Martin,
Wholesale Druggists, Toledo, O.
Hall's Catarrh Cure is taken internally, acting directly upon the blood and mucous surfaces of the system. Testimonials sent free. Price 75 cents per bottle. Sold by all Druggists.
Take Hall's Family Pills for constipation.

PATENTS

PROCURED AND DEFENDED. Send model, drawing or photo. for expert search and free report. Free advice, how to obtain patents, trade marks, copyrights, etc., IN ALL COUNTRIES.
Business direct with Washington saves time, money and often the patent.
Patent and Infringement Practice Exclusively.
Write or come to us at
710 Eighth Street, near United States Patent Office,
WASHINGTON, D. C.
CA·SNOW & CO.

Children Cry for Fletcher's

CASTORIA

The Kind You Have Always Bought, and which has been in use for over 30 years, has borne the signature of Chas. H. Fletcher and has been made under his personal supervision since its infancy. Allow no one to deceive you in this. All Counterfeits, Imitations and "Just-as-good" are but Experiments that trifle with and endanger the health of Infants and Children—Experience against Experiment.

What is CASTORIA

Castoria is a harmless substitute for Castor Oil, Paregoric, Drops and Soothing Syrups. It is Pleasant. It contains neither Opium, Morphine nor other Narcotic substance. Its age is its guarantee. It destroys Worms and allays Feverishness. It cures Diarrhœa and Wind Colic. It relieves Teething Troubles, cures Constipation and Flatulency. It assimilates the Food, regulates the Stomach and Bowels, giving healthy and natural sleep. The Children's Panacea—The Mother's Friend.

GENUINE CASTORIA ALWAYS
Bears the Signature of
Chas. H. Fletcher.

The Kind You Have Always Bought
In Use For Over 30 Years
THE CENTAUR COMPANY, 77 MURRAY STREET, NEW YORK CITY.

Buy a Sweater Before Jack Frost Gets You

For automobiling, sailing or other sports you'll soon need a good warm sweater.

You can buy them with a collar or without.

They're good warm fellows and will last you several seasons.

Children's Sweaters $1 to $3
Men's Sweaters $3 to $7.50

Men's New Ties for a New Autumn

It is not flattering for a man to be recognized by his ties, unless it is for their variety and beauty. This is the season for replenishing neckwear, and here is the place where for 50c a man will find any good style tie he wants.

GEORGE W. JONES
1 Granite St., "Just around the corner" Quincy
Sept. 26-3t--o-28-1w

Keziah Coffin

Author of "Cy Whittaker's Place," "Cap'n Eri," Etc.

By Joseph C. Lincoln

Illustrations by Ellsworth Young

(Copyright, 1908 by D. Appleton & Company)

SYNOPSIS.

CHAPTER I—Mrs. Keziah Coffin, supposed widow, is arranging to move from Trumet to Boston, following the death of her brother, for whom she had kept house. Grace Van Horne, ward of Capt. Eben Hammond, leader of the "Come-outer" religious sect, offers to assist her financially if she will remain. She declines. Kyan Pepper, widower, offers marriage, and is indignantly refused.

CHAPTER II—Capt. Elkanah Daniels, leader of the Regular church, offers Keziah a place as housekeeper for the new minister, and she decides to remain in Trumet.

CHAPTER III—Keziah takes charge of Rev. John Ellery, the new minister, and gives him advice as to his conduct toward members of the parish. Ellery causes a sensation by attending a "Come-outer" meeting.

CHAPTER IV—Ellery's presence is bitterly resented by Eben Hammond, leader of the meeting. Grace apologizes for her guardian and Ellery escorts her home in the rain. Capt. Nat Hammond, Eben's son, becomes a hero by bringing the packet into port safely through fog and storm. Ellery finds Keziah writing a letter to some one, inclosing money in response to a demand. She is curiously startled when informed of the arrival of Nat.

CHAPTER V—Nat calls on Keziah, and it develops that they have been lovers since youth. Daniels remonstrates with Ellery for attending "Come-outer" meeting.

CHAPTER VI—Ellery is caught by the tide and is rescued by Nat. They become friends.

CHAPTER VII—Ellery meets Grace while walking in the fields Sunday, and learns that she walks there every Sunday.

CHAPTER VIII—The clergyman takes dinner Sundays with the Daniels. Annabel, the captain's daughter, exerts herself to make an impression on him. She notices with vexation his desire to get away every Sunday at a certain time. She watches him through a spy glass.

(Continued from last issue.)

The girl on the stairs sprang to her feet. Her head was reeling and she could scarcely stand, but she blindly began the descent. She must go to her uncle. She must. But Captain Daniels's voice caused her to halt once more.

"There! there!" it said in a tone of relief. "That's better. Set still now. Be quiet, that's it. Shall I get some water?"

"No, no! let me be. Just let me be. I ain't what I used to be and this—I'm all right, I tell you. Grace! And—and— What was it you just said? I—I don't b'lieve I heard it right."

"I said that daughter of yours, or niece, or whatever she is, this Grace Van Horne, has been meeting young Ellery, our minister, in Peters's grove. Been meeting him and walking with him, and kissing him. She's met him in those pines every Sunday afternoon for a long time. She was seen there with him this afternoon."

"Who—who saw her?"

"Never mind. The one that did'll never tell—unless it's necessary. They are fixing to be married, and——"

"Married! She marry a Reg'lar minister! Oh——"

"Hush! Listen! They ain't married yet. We can stop 'em, you and I, if we get right to work. It isn't too late. Will you help?"

"Will I—I Go on! tell me more!"

"We can stop 'em. I know it would be a good catch for her, the sneaking, designing— Well, never mind. But it can't be. It shan't be. You've got to tell her so, Hammond. We folks of the Regular church have pride in our society; we won't have it disgraced. And we have been proud of our minister, the young, rattle-headed fool! We'll save him if we can. If we can't"—the speaker's teeth grated—"then we'll send him to eternal smash or die trying."

"But I can't believe it's true. It's a mistake; some other girl and not Gracie. Why, she don't even know him. She wouldn't— But she has been out every Sunday afternoon for weeks. If it should be!"

The chair creaked. Evidently, Captain Eben was rising slowly to his feet.

"Well?" repeated Elkanah.

"Elkanah Daniels," said Eben slowly, his voice shaking from nervous exhaustion and weakness, but with a fine ring of determination in every word, Elkanah Daniels, you listen to me. I've heard you through. If your yarn is true, then my heart is broke, and I wish I might have died afore I heard it. But I didn't die and I have heard it. Now listen to me. I love that girl of mine better'n the whole wide world and yet I'd ruther see her dead afore me than married to a Reg'lar minister. Disgrace to him! Disgrace to your miserable church! What about the disgrace to mine? And the disgrace to her? Ruin to your minister! Ruin to my girl here and hereafter is what I'm thinkin' of; that and my people who worship God with me. I'll talk to Grace. I'll talk to her. But not of what'll happen to him or you—or any of your cantin', lip-servin' crew. I'll tell her to choose between him and me. And if she chooses him, I'll send her out of that door. I'll do my duty and read her out of my congregation. And I'll know she's gone to everlastin' hell, and that's worse'n the poorhouse. That's all to-night, Elkanah. Now you better go."

The lock turned; the door opened and closed. Grace, clinging to the balusters, heard Captain Hammond cross the room, slowly and feebly. She heard him enter the sitting room. By and by, pale, but more composed, and with her mind made up, she came down into the hall. Drawing a long breath, she turned into the sitting room to face her uncle. By the light shining through the dining-room door she saw him on his knees by the hair-cloth sofa. She spoke his name. He did not answer nor look up. At her touch his arm slid from the couch and he fell gently over upon his side on the carpet.

CHAPTER XI.

In Which Captain Eben Makes Port.

Half past eight. In the vestry of the Regular church John Ellery was conducting his prayer meeting. The attendance was as large as usual. Three seats, however, were vacant, and along the settees people were wondering where Captain Elkanah Daniels and his daughter might be. They had not missed a service for many a day. And where was Keziah Coffin?

At the Come-Outer chapel the testifying and singing were in full blast.



He Did Not Answer or Look Up.

But Ezekiel Bassett was leading, for Captain Eben Hammond had not made his appearance. Neither had Grace Van Horne, for that matter, but Captain Eben's absence was the most astonishing.

In the Regular parsonage Keziah sat alone by the sitting-room table. Prayer meeting and supper she had forgotten entirely. The minister had not come home for his evening meal, and food was furthest from the housekeeper's thoughts. What should she do? What ought she to do? How could she avert the disaster so certain to overwhelm those two young people the moment their secret became known?

She rose and again donned her bonnet and shawl. She was about to blow out the lamp when she heard rapid footsteps, the sound of some one running along the sidewalk in front of the house. As she listened, the footsteps sounded on the path. Whoever the runner was he was coming to the parsonage. She stepped to the door and opened it.

The runner was a boy, Maria Higgins' boy Isaac, whose widowed mother lived down by the shore. He did the chores at the Hammond tavern. His freckled face was dripping with perspiration and he puffed and blew like a stranded whale.

"Have ye—have ye," panted Ike, "have ye seen the doctor anywheres, Mis' Coffin?"

"Who? Dr. Parker? Have I seen—what in the world are you comin' here after the doctor for?"

"'Cause—'cause I didn't know where else to come. I been to his house and he ain't to home. Nobody ain't to home. His wife, Mis' Parker, she's gone up to Boston yes'day on the coach, and—and it's all dark and the house door's open and the shay's gone, so—"

"Who's sick? Who wants him?"

"And—and—all the rest of the houses round here was shut up 'cause everybody's to meetin'. I peeked in at the meetin' house and he ain't there, and I see your light and—"

"Who's sick? Tell me that, won't you?"

"Cap'n Eben. He's awful sick. I cal'late he's goin' to die, and Gracie she—"

"Cap'n Eben? Eben Hammond! Dyin'? What are you talkin' about?"

"Huh! huh!" puffed the messenger impatiently. "Didn't I tell ye? Cap'n Eben's adyin'. I seen him. All white and still and—and awful. And Gracie, she's all alone and—"

"Hold on! Stop! I'll tell you where the doctor is most likely. Up to Mrs. Prince's. She's been poorly and he's prob'y been called there. Run! run fast as ever you can and get him and I'll go to Grace this minute. The poor thing! Don't tell anybody. Not a soul but the doctor. Half this town'll be runnin' to find out if you do, and that poor girl must be distracted already. I'll go to her. You get Dr. Parker and tell him to hurry."

"I'll tell him; don't you fret."

He was gone, running harder than ever. A moment later Keziah followed him, running also.

As she ran on, a rattle of wheels and the thud of hoofs came from behind her. Then a rocking chaise, drawn by a galloping horse, shot by. Dr. Parker's carriage, she was sure. The Higgins boy must have met the doctor and delivered his message.

The horse and chaise were standing by the front gate of the tavern as she pantingly drew near it. The side door of the house was ajar and she opened it softly and entered. The dining room was empty. There was a light on the sitting-room table and low voices came from the little bedroom adjoining. Then, from the bedroom, emerged Dr. Parker and Grace Van Horne. The girl was white and there were dark circles under her eyes. The doctor was very grave.

(To be Continued.)

CATCHER BILL CARRIGAN

Will Do Bulk of Backstopping For Boston In World's Series

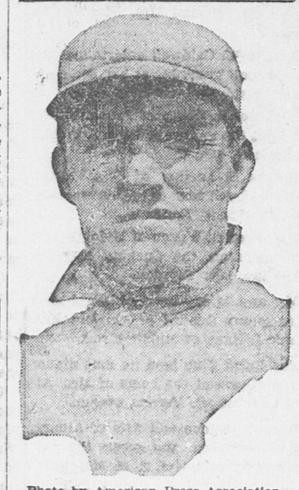


Photo by American Press Association.

ON THE DIAMOND

American League

At Cleveland:	R	H	E
Cleveland	16	21	2
Detroit	5	11	2

Batteries—Mitchell and O'Neil; Wheatley and J. Onslow.

At St. Louis:	R	H	E
Chicago	9	11	0
St. Louis	5	12	4

Batteries—Lang, Benz, Walsh, Easterly and Schalk; Allison, Napier, Powell and Crossen.

Second Game:	R	H	E
Chicago	8	13	1
St. Louis	2	6	1

Batteries—Cicotte and Schalk; Mitchell, Adams and Alexander.

At Philadelphia:	R	H	E
Washington	5	12	2
Philadelphia	4	24	4

Batteries—Groom, Johnson and Williams; Plank, Egan and Lapp. Nineteen innings.

National League

At New York:	R	H	E
New York	7	12	1
Boston	6	9	3

Batteries—Kirby, Meyers and Hartley; Dixon and Gowdy.

At Brooklyn:	R	H	E
Brooklyn	3	7	0
Philadelphia	1	5	1

Batteries—Stack and O. Miller; Mayer, Rixey, T. Moran and Killifer.

At Pittsburg:	R	H	E
Pittsburg	4	8	1
St. Louis	0	3	1

Batteries—Cooper and Gibson; Woodburn, Perritt and Wingo.

At Chicago:	R	H	E
Cincinnati	10	14	1
Chicago	3	8	1

Batteries—Packard and Severoid; Toney, Cottrell, Archer and Heckinger.

Second Game:	R	H	E
Chicago	4	12	0
Cincinnati	4	9	0

Batteries—Reulbach, Smith and Archer; Suggs and Severoid. Called on account of darkness.

—The Agricultural Department at Washington reports "bumper" crops for this autumn. Detailed statements from the Central States are particularly encouraging. As one of our contemporaries puts it, "This is a billion-dollar year for a billion-dollar country." In spite of this acknowledged prosperity for the farming community, and more or less directly for all those engaged in the transportation business, there has been no particular thankfulness exhibited on the part of the people at large. Judging from the newspaper accounts of strikes, labor troubles, socialistic agitation, and political unrest, there is at the heart of the nation a feeling of injustice and hardship, the very reverse of thankfulness.—Christian Register.

☞Furniture repaired, refinished, re-upholstered by experienced workmen at Kincaide & Co's. 16 T. T. S. tf

LINCOLN HIGHTS
East Braintree
25 min. by rail
Unsurpassed site for beautiful homes; restricted.
SEE
This Loveliest Spot
FRED O. ELLIS 276 Washington St

M. T. SULLIVAN
Real Estate Insurance
Auctioneer Care of Property
Justice of the Peace
Room 3 Durgin & Merrill Block, QUINCY

STRIKE AGAIN AT LAWRENCE

Foreigners Act Against Advice of Leaders

TEXTILE VOTE AGAIN TODAY

Seven Thousand Left the Looms, Throwing Out 5000 Additional Workers In the Textile City—Haywood Has Been Sent For to Take Charge—Leaders Hope to Prevent a General Strike Now

Lawrence, Mass., Sept. 28.—Twelve thousand mill workers are idle in Lawrence as the result of a strike of protest against the continued imprisonment of Joseph J. Ettor and Arturo Giovannitti, leaders of the Industrial Workers of the World, whose trial is set for Sept. 30 at Salem. The majority of those who left the mills did so of their own accord. The others were forced out by lack of work in many departments.

Local Industrial Workers of the World leaders had no plan as to the continuance of the strike and would make no statement pending a meeting of the central committee which had been called for conference. The leaders did not sanction the strike. A demonstration on the day Ettor and Giovannitti are placed on trial was suggested by William D. Haywood, an organizer, at a meeting in Boston, but a letter from Ettor caused the plans to be abandoned, and the strike was unexpected at local headquarters. The strike was free from violence and only once were the police obliged to draw their clubs to disperse a crowd.

Industrial Workers of the World leaders sent a telegram to the Chicago headquarters asking that William D. Haywood be sent to Lawrence at once to take charge of the strike.

In speaking of the strike, William Yates, national secretary of the Textile Workers' union of the I. W. W., said:

"We have tried every possible way to avert this strike. It was the expressed wish of Ettor and Giovannitti that no strike should be called until after the outcome of their trial should be determined. But the feeling among the operatives was so intense over the long confinement of their leaders that once started it was impossible for any individual to stop the strike. We are doing everything in our power to stop it, and we may yet be able to stop a general strike. If we can't, however, then we will take hold of the strike and do the best we can for the strikers."

Elizabeth Barely Flynn, organizer for the I. W. W., said:

"This strike is only intended as a demonstration, not as a threat. It will be peaceful, if they only abide by the advice of the I. W. W."

The employes of the mills are striking despite the written request of Ettor and Giovannitti for them not to do so while the trial is pending.

A mass meeting will be held at 3 o'clock today at which a vote will be taken on whether a general strike shall be called until a decision has been reached in the Ettor-Giovannitti case.

At a series of meetings held throughout the city last night, the Polish, Lithuanian, Syrian and Russian workers voted unanimously to abide by the request of Ettor and Giovannitti to postpone any strike action.

The Italian workers, who control the situation, refused to follow the plea of the I. W. W. leaders, and remained firm for a general strike. They appeared to be suspicious of the I. W. W. leaders' action.

In spite of the strenuous exertions of the I. W. W. leaders to stem the ever increasing tide of the strike movement, nearly 12,000 operatives left their machines, on what the organization leaders declare is an absolute misunderstanding.

So general was this response that before closing time the Wood and Ayer mills, the largest textile plants in this city, were practically forced to close for lack of operatives.

At the meeting last night the speakers vehemently declared that the fate of the imprisoned leaders lay in the hands of the workers, and that their cause would be jeopardized if the operatives refused to abide by the mandates of their leaders. Officials of the I. W. W. were optimistic that the vote today would be in favor of a return to the mills Monday morning.

The Italians alone are still apparently determined to force the strike.

An Unfinished Shave

Haverhill, Mass., Sept. 28.—Joe Namalais, barber, has inherited $30,000. He had shaved half of Jerry Wate's face when a postman brought him a special delivery with the news. He threw his razor over and left Jerry as he was.

☞Anniversary Patriots of Aug. 31st on sale at Ledger Office, 5 cents a copy ready for mailing, postage 5 cents extra. Have you sent a copy to your friends?

EMPLOYMENT OFFICE
FOR LADIES AND MEN
MRS. F. SARKINEN
45 Copeland St.; W. Quincy, Mass.
Tel. 1893 W 16-12t

M. BEATRICE LOWE
Teacher of Piano
Special Attention to beginners
495 Washington St., Quincy
Faelton System. Sept. 19-18t

ETHEL F. RAYMOND
Teacher of Piano
45 Upland Road, Quincy
Tel. 1796 W. Sept. 10-18t

VIOLIN LESSONS
MR. GEORGE MONK
241 Washington Street.
Particular attention given to beginners
Sept. 13-tf

HERBERT A. HAYDEN
Piano Tuner
Office at C. F. Pettengill's, 1891 Hancock street, Quincy.
Residence, 78 Cleverly Court, Quincy Point Mass. Tel. Quincy. 1159 M Nov. 3-tf



FRANK A. LOCKE
PIANO TUNER
Specialist on all piano troubles
Tuner in Quincy over 25 years.
Quincy office—Carlson's opposite depot.
Telephone, Quincy 52.
Wollaston Office, Nash's Real Estate.
Boston Office, 52 Bromfield Street
Telephone, Bellevue 376 W. Sept. 26-6m

WILLIAM R. DIMOCK
Carpenter and Builder
Plans furnished and estimates given.
All work personally and promptly attended to.
133 PROSPECT AVENUE
WOLLASTON
Telephone 1238 W Quincy.

LUARD & COMPANY
FLORISTS
Cut Flowers Decorative Work Potted Plants
Funeral Designs Landscape Work Pruning
341 BEALE STREET WOLLASTON, MASS.
Telephone, Quincy 645 W. 20-1m

LEWIS N. CURTIS,
PAINTER and GLAZIER.
LEADED STAINED GLASS.
DECORATOR and PAPER HANGER
OLD FURNITURE REFINISHED.
Orchard Place, off Spear Street, Quincy.

INSURANCE
Fire, Liability and Automobile
Strongest Companies. Lowest Rates
Liberal treatment in case of loss.
H. L. KINCAIDE & CO.

Quincy Savings Bank
BANK HOURS: Every Business Day except Saturday, 8.30 A. M. to 3 P. M.
SATURDAY—8.30 A. M. to 12 M.
CLARENCE BURGIN, Treasurer.

PAINT
YOUR HOUSE
INSIDE AND OUT WITH
DEVOE
PAINTS AND VARNISHES
PEATS WALL PAPER
HOLMES & HALL
96 Washington St., Quincy
TELEPHONE 974 W

PATENTS
TRADE-MARKS and copyrights obtained or no fee. Send model, sketches or photos and brief description, for FREE SEARCH and report on patentability. 25 years experience.
Send 2-cent stamp for NEW BOOKLET, full of patent information. It will help you to fortune.
READ PAGES 11 and 12 before applying for a patent. Write to-day.
D. SWIFT & CO.
PATENT LAWYERS,
303 Seventh St., Washington, D. C.

CLASSIFIED ADVERTISEMENTS

Advertisements under this head 25 words or less one time 35 cents Three consecutive insertions 50 cents. 6 consecutive insertions 75 cents.
No advertisements taken over the telephone, received by mail or at the office unless accompanied by cash.

TO LET

TO LET—Two large furnished rooms for light housekeeping, also side room. Apply 26 School street. Quincy. 28-6t

TO LET—Flat of 5 rooms and bath, in new house. Apply at 26 Carruth street. 28-6t

TO LET—Two $20 flats, one $25 single house, one $35 single house. All very desirable and well located. Apply at once to C. H. Hardwick, cor. Washington street and Revere road. Telephone 391-2 or 85W. 28-3t

TO LET—Handy to trolley, nice beach view the finest anywhere, of river and country, 6 rooms bath and all improvements. Be the first to occupy this new house, polished hardwood floors. F. H. Graves, 101 Bridge street, North Weymouth. Phone 235-R Weymouth. 27-6t

LOST

LOST—Ladies Silver Watch between Norfolk Downs and Quincy High school. Reward if returned to 198 Beach street, Wollaston. 27-3t

WANTED

RARE OPPORTUNITY Awaits the man with small capital to secure exclusive agency in Quincy and vicinity for Schaller's patent coal saving and smoke consuming apparatus for kitchen stoves, ranges and furnaces. Saves up to 35 per cent on coal bills. Testimonials of thousands of hotels, restaurants, institutions and homes verify this claim. Ironclad guaranty goes with every Apparatus. Simple adjustment, no limit to its gear. Act immediately. Schaller System 1133 Broadway, New York. 28-1t

WANTED—Young lady graduate of High School or Woodward Institute, who wishes to gain experience in school room. Hours 9 to 12. Address Miss Josephine M. Wright, 54 Revere road. 28-1t

WANTED—Men or women to canvass every part of the city for subscribers to the Quincy Daily Ledger. Liberal pay to the right ones. References as to character and financial standing required. Call or address for further particulars Miss Prescott, Ledger Office. 27-tf

WANTED—Hoisting engineer at quarry. Address "Engineer" care Daily Ledger, 1424 Hancock Street. 26 -3t

WANTED—Any young man or lady desiring pleasant employment for their leisure hours who can give satisfactory references as to their honesty and character, may secure remunerative work. For further particulars address Interprise, care of Quincy Daily Ledger. 21-tf

WANTED — Woman for general housework. Good plain cook. Four in family, no washing or ironing. $4. W. E. Kimball, 39 Standish Ave., Wollaston. 21-6t

FOR SALE

FOR SALE—Land on Goffe St., and Upland road at low price, or I will build you a house on same to suit and sell it to you complete at extremely low figures. Call on me at once and talk it over. Don't wait, for this is the best oportunity ever offered to secure a home in a first class residential section. Charles A. Ericson, Builder, 4 Euclid avenue, Quincy, Mass. Tel. 586M 6-W-S tf

FOR SALE—$250. buys a 4 passenger Holsman almost new, run less than 2000 miles, cost $1100 new. $50. buys a Stanley steamer, slightly out of repair. Call and see it at 577 Columbus Ave., Boston, Paul Skevakis. 25-3t 25, 26, 28

FOR SALE—Wollaston: Large 2 1-2 story house, 6 rooms and bath, modern improvements excellent location, 5000 feet land. Address C. C. Ledger office. 26-3t

FOR SALE—One Medium size roll-top desk with chair. One large Turkish rocker. Cheap. 51 Faxon Road, Atlantic. Ring upper bell. 25 6t

FOR SALE—Modern two family house near Quincy Square. Easy terms. Addres O. F. Ledger Office. 21-tf

FOR SALE—My residence on Goffe street. House contains 12 rooms, 3 bath rooms. Everything in good condition ready to move in. Garage heated by hot water large enough to accommodate two large and one smaller car. Also cow barn and hen-house. Grounds are beautifully laid out and contain 63,950 square feet of land. Fine tennis court. Located in best residential district in Quincy, and house commands a fine view of the harbor which can never be shut off. Having found it necessary to move from Quincy I desire to dispose of this place and will sell at a low figure for quick sale. E. H. Angier, Ashland, Mass. 14-tf

TO LET

TO LET—Three rooms to small family. $1.50 per week. Mrs. G. O. Earl, 17 California Avenue, West Quincy. 27-3t

TO LET—Two sunny rooms; heated; with use of bath room. Wanted—Plain sewing and mending and lace curtain laundering. Call or address, 3 Graham Terrace. 26-6t

TO LET—The colonial house recently occupied by the late William Everett. Spacious grounds, quiet location. Modern improvements. Reasonable rent. Apply to H. M. Faxon, 17 Granite Street. 6 L-P tf

FOR RENT— 10 room lodging house with lodgers, near City Square. Apply Room 3, Durgin & Merrill Block. 26-3t

TO LET—Half house of 5 rooms at 52 Barry street, West Quincy. Apply at above address. 26-3t

TO LET—A pleasant square room with heat and gas. Apply at 283 Fayette Street, Wollaston, Mass. 26-3t

TO LET—Tenement of 5 rooms, all improvements. Apply 200 Federal avenue. 26-3t

TO LET—Quincy centre, opposite Adams Academy, house on Hancock street also Linden place. All improvements, F. M. Taylor, 527 Main street, South Weymouth. Tel. 263-W Weymouth. 21-tf

TO LET—Lower flat 6 rooms and bath. All improvements, convenient to steam and electric cars. Excellent locality. Rent reasonable. Apply to P. J. Ferguson, Room 4, Durgin & Merrill Block. 20-9t

ROOM TO LET— Large desirable, newly furnished, front room. Central location, at 1187 Hancock street. 17-tf

TO LET—6 rooms and bath, upper flat. All improvements, $21. 132 Glendale road. Quincy. Nice new half houses opposite new brick school in East Braintree, 5 rooms and W. C. $15. High and dry, select neighborhood, near steam, trolley and shipyard. H. F. McIntire, Greenleaf Block, Tel. 7-tf

FOR RENT—A three room apartment, unfurnished or partly furnished. Second floor, sunny, modern improvements. Light housekeeping. Address P. O. Box 367, Quincy. 11-tf

TO LET—In Revere apartment, 86 Revere road, 5 rooms and bath, steam heat, janitor service; all modern conveniences; rent reasonable to right parties. Apply to W. R. Lofgren, 19 Cottage Street, Phone 398-3. 24-tf

TO LET—Homestead estate of the late Joseph F. Berry, 1642 Hancock street. House of nine rooms with modern conveniences and a large stable. George H. Brown, Trustee, 22 Adams Building, Quincy, or 431 Tremont Building, Boston. 1-tf

TO LET—New 2-family house, 6 rooms each, all improvements, best locality. Apply 87 Merrymount road, Quincy. 8-tf

TO LET

Ground Floor—Granite street, near City Square, 22x55 feet. Also the floor above it. Splendid light—excellent opportunity.

Ground Floor Shop—Near City Square off Granite street, fine light.

Hancock Building—City Square Offices—large or small—front or back.

Office—Hancock Chambers, 16x18 feet, one flight up, very low rent.

City Square Hall, Office or Shop—Hancock Chambers, 2 flights up, 25x32 feet and 26 feet high. Splendid light, low rent

GREENLEAF BLOCK
CITY SQUARE
(Best Location in City)

Transient Rooms—Well furnished and with care, one or two flights up, $1 a day.

Street Floor Stores—Two—16x20 fee with 4 large windows and 10x60 feet with fine light and air.

Desk Room—Street floor, right in the rear of main entrance, good light and air, $5 up a month.

Offices—Only one flight up, large or small, front or back, and at reasonable prices.

Furnished Rooms—With care, steam heat, and detached bath with hot and cold water. $1.75 to $6 per week.

Greenleaf Hall—by the evening or permanently.

Quincy Real Estate Trust,
(Ask for Mr. Kribs.)
Greenleaf Block, Quincy.

FOY'S STORE NEWS

¶ NOW IS THE TIME to look after your personal needs in the food line. Through the Summer your supply has been kept low. Before the winter sets in, be sure you are well stocked with all the necessaries, such as Canned Fruits and Vegetables, Olives, Pickles, Cereals, Flour, etc.

For Saturday Selling

Sugar Cured Smoked Shoulders lb 15c

The economical housekeeper solves the meat problem by using the most moderately priced meat today.

Foy's Smoked Shoulders are sugar cured, hickory smoked, always tender, sweet, and juicy. As good as ham for cold meat.

Spring Lamb Fores Take out the bones and roll. "Delicious." lb **11c**

Fresh Killed Native Fowl lb 23c

There's extra good value in these home dressed fowl. Fat and Handsome

Fresh Beef Liver lb 12c

Cauliflower, each Large and White	10c	Strawberries, No. 1 can Victory Brand	10c
Celery, bunch White and Crisp	12c	Hatchet Baked Beans Without Sauce, 2 cans	25c
Turban Squash lb Dry and Hard	3c	Fancy Evap. Apricots New Crop, lb	18c
Native Onions Medium Size pk	35c	Rolled Oats, in bulk This Year's. 7 lbs	25c
Green Tomatoes, Red Cabbage, Pickling Onions		5 o'clock Tea Biscuits Chocolate and Vanilla flavor 2 lbs	25c

FRESH OYSTERS in sealed pint jars 25c

R. E. FOY & CO.

Sept. 27-2t

TO CELEBRATE ANNIVERSARY

Young People's Religious Union Healthy Infant of Ten

Extensive preparations are being made for the observance of the tenth anniversary of the Wollaston Young Peoples Religious Union on Sunday evening, October 20th.

The program will include a welcome by the president Lucien H. Thayer and a history of the Union by Fred M. Rollins the first president.

Rev. Dudley H. Ferrel of Brockton, national president of the Young Peoples Religious Union will speak on "Why a Young Peoples Religious Union?" and Leon F. Cummings, president of the Boston Federation will speak on "What we owe the Boston Federation and what it owes us." and Rev. Carl G. Horst pastor of the church will deliver a sermonette on "Consecration." Following the exercises a reception will be tendered the officers of the Union.

CONCERT TO AID PIANO FUND

Those interested in the Wollaston school are looking forward with pleasure to the concert to be held the latter part of next month in the school hall under the direction of Miss Clara E. G. Thayer. The talent will be made up of the younger musical artists and is held for the purpose of securing funds for the purchase of a piano to be used for the younger pupils of the school.

DO YOU WANT BUSINESS? ADVERTISE IN THE LEDGER.

CANDIDATES RODE THE GOAT

Fore River Lodge Arranges For Initiatory Work

Two candidates were initiated and one application for membership received at the meeting of the Fore River lodge, I. O. O. F., M. U., Friday evening. It was voted to hold a class initiation December 14, and preparations are being made to entertain the district officers an d staff on that occasion.

There are 25 prospective candidates in view and a special effort is being made increase the membership. The committee in charge will report, the date of the next smoker at the next meeting. C. W. Sears was chairman of the meeting.

DEMOCRATIC OPEN AIR RALLY.

The Democratic candidates of Quincy have stated that active canvasses will be made in the city and the district and that the first move will be an open air rally at Granite and Hancock street tonight. All the candidates for office on the Democratic ticket and several other interesteed citizens will speak.

Suffragettes Not to Be Squeezed

London, Sept. 28.—The suffragettes latest dodge is the wearing of protective armor. It is learned that several of the women who disturbed Chancellor Lloyd-George's Welsh meeting Saturday wore quilted and padded garments, with sharp pins, point outward, firmly fixed in the padding.

Too Late For Classification.

LOST—Between Bridge street, Upland road and Quincy square, a coral ring. Finder please return to H. M. Drake, 15 Alleyne terrace and receive reward. 28-3t

Use Our Storage Warehouse

The men who handle our New Furniture must do it RIGHT. They'll handle yours if you

LET KINCAIDE MOVE YOU

Anywhere, anytime you say. Piano Moving. Charges reasonable. Write, Call, Tel. Quincy 1200.

HENRY L. KINCAIDE & CO.

ANOTHER VIEW POINT

On Those Legal Bills Presented by Attorney McGilvray

The following self-explanatory letter has been received at the Ledger office:

Quincy, Mass., Sept. 28, 1912.

Editor of the Ledger: I have read the article of Mr. Irving L. Shaw in Thursday's Ledger and think it only fair that these additional facts should be known. For his benefit I will state that the parcels taken were not "many of them lots of land where there had been few or no sales for years," but the titles thereto were complicated and involved, as is the case with nearly all property in the heart of a city, and required a large amount of work. The search consumed forty days, and it was understood that this amount of time had been expended when the bill was approved and paid. Incidently the payment of over $37,000.00 in land damages depended upon the search. Under these circumstances I think that any fairminded person will agree to the reasonableness of the charge made.

The City Solicitor having approved of the legality of the employment and payment, I think it will be generally conceded that it is safer to follow the advice of a lawyer of his experience than to heed the opinion of Mr. Shaw, who, so far as I have been able to learn, has received no legal training.

Charles J. McGilvray.

BRIEFS

The Brockton fair will be the main attraction this week and many from Quincy will be numbered among the thousands that will be in daily attendance.

Chief Burrell is taking extra precautions to protect the business houses in City Square from burglars. Every evening for the past few nights scores of plain clothes men have been on duty in City Square all ginht and every suspicious looking person is being closely watched.

It has been suggested that the County Commissioners set apart one of the small rooms at the court building for the use of the newspaper men, equip it with a telephone and typewriters. Not the blonde or brunette type, but the machines themselves which the scribes will be able to manipulate.

As it costs the city several hundred dollars to get polling places ready for caucuses and this money comes out of the appropriation of the City Clerk, which is not more than enough to provide for the regular caucuses and elections it is doubtful if the request of the Progressives that the city furnish them with polling places for their primaries will be granted.

TIRRELL TO STUDY LAW.

Frank A. Tirrell Jr., left Saturday for Bangor, Me., where he will attend the college of law of the University of Maine. Mr. Tirrell is a son of one of Quincy's well known attorneys. He is a graduate of the Quincy High school in the class of 1911. During the past winter he attended the night law school of the Boston Y. M. C. A. being employed during the day at the office of the Granite Cutter's union. His friends wish him success in his chosen profession.

QUINCY W. C. T. U.

The W. C. T. U. hold their next meeting in Protection hall on Thursday, all who would like to join us in this good cause of temperance are invited to be present at 2.30 o'clock on this date to learn of the good work being done in our city and to help by becoming members.

A la Crimson Gulch.

"These great nations," remarked Piute Pete as he thoughtfully folded his newspaper, "have purty much the same idea that we have here in Crimson Gulch."

"In what respect?"

"They sort of take it for granted that the one that kin shoot quickest straightest and oftenest is sort of naturally entitled to be considered boss."—Washington Star.

BIRTHS

BAKER—In North Weymouth, Sept. 22, a son to Mr. and Mrs. Wallace A. Baker of Hawthorne Road.

Established 1870 Telephone

JOHN HALL

FUNERAL DIRECTOR

Carriage and Ambulance Service

1485 Hancock Street, Quincy, Mass.

OFFICIALS LIKE THE BIG MOON

Were in Full Force at "Mystery Club" Dancing Party

The season for social dances was officially opened Friday evening by the Y. F. K. Girls of West Quincy and Alpha Hall was crowded to the doors by friends of the members. Mayor Stone was one of the earliest at the hall and lent his presence to the good time which he found in progress.

Representative William J. Leslie and Representative Walter E. Piper were on hand.

The party broke up at 12 o'clock and special cars were at the door to take the West Quincy boys and girls to their homes.

Miss Annie C. Ogle was floor directress and Miss Lillian Donovan assistant floor directress. The aids were Miss Louise Curry, Miss Helen Curley, Miss Blanche Drohan, Miss Lizzie Schatzel, Miss Theresa Curley, Miss Mary Doyle, Miss Lona Schatzel, Miss Nellie Sheehan, Miss Marion Pineo and Miss Julia Schatzel.

BULL MOOSERS REGISTERING

To Get in Line for the Party Primaries Next Saturday

Postals were today delivered to all the men in Quincy who signed any progressive nomination party inviting them to sign same and return them to the headquarters committee. All professed and intending progressives to meet at headquarters in the Bradford building tonight to talk over the enrolment so that all who wish will be entitled to vote in the primaries on October 5.

Considerable hustling must be done by the city committee in order to have a big vote cast since no man will be entitled to vote unless his registration is in at state headquarters at 12 o'clock Monday night, September 30. It is expected that the enrolment of the female voters in this city will be equal to that of Brockton, which is large.

BUSY GLEANERS

Work Faithfully in the Interests of Missionary Work

A delightful fall concert was given Friday evening at the Swedish Baptist church under the auspices of The Gleaners, a missionary society connected with the church. The concert opened with a selection from the orchestra followed by a very pleasing program. Dialogues and piano selections were rendered and Rev. J. O. Backlund of Boston gave a most inspiring address.

Rev. Paul Hallin was presented with a very pretty umbrella, a gift from the society, of which he is leader, and he responded with thanks.

Refreshments were served down stairs and the room was decorated with crepe paper, cornstalks and fall leaves which gave it a very pleasing appearance. The members of the society acted as waitresses and wore red and white aprons the class colors.

A sale of small articles was held at a very pretty and attractive booth, and a large sum was realized. The proceeds of the entertainment are to go to aid in foreign missionary work. The committee in charge deserve great credit for their efforts in making the social a grand success.

EXECUTOR'S NOTICE.

Notice is hereby given that the subscriber has been duly appointed executor of the will of Wesley Rhodes late of Wollaston in the County of Norfolk, Massachusetts, deceased, testate, and has taken upon himself that trust by giving bond, and appointing Mrs. Elizabeth Rhodes, of 39 Grand View Avenue, Wollaston, Norfolk Co., Massachusetts, his agent, as the law directs. All persons having demands upon the estate of said deceased are required to exhibit the same, and all persons indebted to said estate are called upon to make payment to the subscriber.

GEORGE A. HARDMAN, Executor.

(Address)
George A. Hardman, 4370 Maine Street, Manayunk, Philadelphia, Pa.
September 26th, 1912. 3t 28, 5, 12

BRAINTREE

Miss Mary Shaw of Maple street spent Sunday in Waltham.

Mrs. A. L. Hill of Dorchester spent Friday with Mrs. G. H. Holbrook.

Mr. and Mrs. A. W. Cass and Mrs. Foley returned Sunday from St. John, N. B.

Mr. W. I. Arnold, 33 Cochato road, spent a few days this week on the Cape.

Letters remain in the post office for C. W. Hayden and Mrs. Florence M. Wright.

Mrs. G. W. Caldwell entertained the Clover club Thursday at her home on Vine street.

Miss Hattie Weeks of Provincetown has been the guest of James T. Weeks of Tremont street.

George E. Loring of Washington street enjoyed four days this week at Bretton Woods, N. H.

Mrs. Fred G. Wilson of Middle street returned from the Cushing hospital, Brookline, last Tuesday.

Mr. and Mrs. Nason of Dorchester were guests Sunday of Mr. and Mrs. Frank J. Heap of Middle street.

The Local Club held its first dinner of the season at the home of Mrs. Alfred Cook of Mt. Vernon avenue.

Horace Sheldon and wife of Alburg, Vt., have been the guests the past week of Dr. and Mrs. C. M. Marstin.

Charles Remick and family of Washington street have returned home, having spent the summer at Hull.

Mr. and Mrs. Oscar Hubbard of Robinson avenue entertained Mr. Hubbard's parents from Ashby, over the week end.

Mr. and Mrs. Harry W. Bond and daughter Marion of River street are moving today into their new home on Monatiquot avenue.

Miss Clara Smith of Riverdale, North Carolina, who has been spending the past six weeks with Mrs. C. M. Marstin returned home last Monday.

Miss Jeannie N. Brackett of Elm terrace announces the engagement of her sister Faustine Craig to Harold T. South of East Braintree, Amherst '12.

Mr. and Mrs. Joseph G. Spear of Hayward street took a trip in their automobile last Sunday to Onset. They were accompanied by Mr. and Mrs. F. Edgar Norris.

Miss Mary H. Dyer of Adams street will return next Tuesday from Collinsville, Conn., and will resume her piano instructions. She is a pupil of Heinrich Gebhard and a successful teacher.

Mr. and Mrs. P. S. Ball and daughter Alice of Myrtle street, moved last Tuesday to 580 Beverly hall, Commonwealth avenue, Boston. The house is now occupied by Mr. W. D. Vining, formerly of Whitman.

Herbert S. Simms of Gorham, Maine, formerly of Braintree, who last June graduated from Wesleyan University at Middletown, Conn., left Monday for Saltsburg, Penn., where he is to be instructor in mathematics and will also have charge of athletics in the Kiskiminetas Springs school for boys. This is a private school situated about fifty miles from Pittsburg. Mr. Simms is the eldest son of Rev. Thomas Simms pastor of the First Parish church of Gorham.

EAST BRAINTREE

Mrs. Theodore Emerson of Bellevue road is enjoying a trip to Washington.

Mr. and Mrs. Chester E. Tenney of Cliff road were recent guests of friends at Stockbridge.

Mr. and Mrs. Benjamin Wilkins are to be congratulated on their new home on Commercial street.

Mr. and Mrs. William E. Field of Elm Knoll road have been visiting at West Harpsley, Maine.

Mr. and Mrs. William Gutterson of Bellevue road are entertaining William Burr of Jacksonville, Florida.

Miss Mildred Spear of Hayward street has been spending the week in Worcester, the guest of Miss Humphrey.

Mrs. Max M. Lassen has just returned to her home on Sheppard avenue after a months vacation spent with relatives at New London, Conn.

Mrs. J. F. Sheppard of Quincy avenue entertained a company of friends with a most enjoyable lunch on Wednesday. Among those present were Mrs. Albert Hobart, Mrs. Alden Bowditch, Mrs. Arthur Hobart and Miss Alice B. Blanchard.

Mr. and Mrs. J. F. Sheppard entertained Mr. and Mrs. J. Hoffman Davidson and daughter over Sunday on their return to their Massachusetts home. Mrs. Davidson is well known here as Miss Ida Sheppard and reports very smooth and delightful sail when going to Europe in a slow steamboat. The return trip was in a fast boat and was safely accomplished but the jar and throb of the engine and machinery was very perceptable.

NEITHER TEAM COULD SCORE

Cambridge and Quincy Battled Without Result

BOTH SHOWED WEAKNESS

Quincy High school opened its football season at Merrymount Park Friday with a no score game with Cambridge. Both teams showed weakness and although the visitors snapped the ball in practice to their heart's content they were unable to accomplish but little in the real contest.

Cambridge started the kicking and Crane took the ball from the 20 to the 40 yard line. The teams kicked up and down the field and the first period ended by Quincy having the ball in the centre of the field.

Cambridge assumed the offensive in the second period and by a series of plunges reached the 25 yard line where Capt. Leon White's boys crowded together and held them for downs. Quincy after a series of weak attempts were held for three downs and booted the ball to Cambridge on the 35 yard line.

The visitors were working towards a score and were on the 25 yard line at the end of the second period.

Cambridge kicked to Quincy in the third the latter receiving the ball on the 20 yard line and carried it up to the 30 yard line. Cambridge seemed to loose spirit and Quincy made a desperate effort to cross their line. Capt. White and Murphy did fine work in this period in carrying the ball and the whistle blew with the Quincy's on Cambridge 10 yard line.

Wall of the industrial school who took Sumner's place started plunging for distance immediately and showed real class on his getaways. Melville was put in the back field when it was too late to show his usual speed. Wall fumbled and Cambridge punted to the Quincy 40 yard line, got the ball on a fumble and was held for downs. They worked back toward the line and were on the 15 yard mark when the whistle blew.

White, Young, Larkin and Wall did good work for Quincy. McNamara of Cambridge was the whole outfit and his appreciable gains meant considerable to his team. Mac is some foot ball player and was in the pick of condition but was worked so hard and often that he had to withdraw in the last period.

The Larkin brothers were not lost in any of the plays and quarter back Prout used good judgment throughout the game.

The summary:

QUINCY H. S.		CAM. H. & L.
P. Larkin le		re Derry, Jones
Brown, lt		rt Sheehan
Hamlin lg		rg Ericson, Wells
Young, c		c Cowan
Sayward rg		lg Sanborn, Gilman
White rt		lt Ward
R. Larkin re		le Pearson
Prout qb		qb Sands
Murphy lhb		rhb Porter, Bradley
Crane, Melville rhb		lhb Thomas
Sumner, Wall fb		fb McNamara

Umpire, Blackmur of Harvard. Referee Ingalls of Brown. Linesman, Hill. Time, four 10 minute periods.

(ADVERTISE.)

BROCKTON'S BIG FAIR

OCT. 1, 2, 3, 4.

The $50,000 Show!

SEE Bonita AND THE SPORTS OF ANCIENT ROME.

Horse Show—Stage Show—
Firemen's Muster—Athletic Meet—
Trot, Pace and Running Races—
Marathon Run—
Cattle and Poultry Exhibit—
Three Bands of Music—

Everything Bigger and Better than Ever.

Excursion Tickets including Admission

From Quincy 95c

THE BIG SHOW FOR THE SMALL PRICE

Sept. 21-1-6t-o- 2w plw

SOUTH BRAINTREE

Mr. and Mrs. Robert T. Elliott and family moved from Tremont street to Taunton on Wednesday.

Mrs. A. Warren Hobart of Washington street is spending a week with relatives in North Attleboro.

Mrs. John Q. Ela has passed a successful opeation at the Cushing hospital, Boston, and is now at her home on Pond street.

Mr. and Mrs. Frank A. Macdonnell of Hancock street returned Saturday from a pleasant two weeks' vacation spent at Norway, Maine.

Mrs. H. A. Penniman of Tremont street and Miss Sarah Arnold of Taylor street were guests Wednesday of Mrs. S. B. Dearborn of Wakefield.

Miss Abigail Sullivan and Miss Elizabeth Keating of the Rice and Hutchins office returned Monday from a very pleasant visit with friends in Brooklyn N. Y.

Mr. and Mrs. George C. Madan and Miss Madan who have been spending the summer at Sagamore hill have returned to their home on Franklin street.

Mrs. C. M. Allen and family are making plans to move from their present home on Franklin street into the Penniman estate on Summer street..

Mrs. Horace A. Jones and Miss Evelyn Jones of Tremont street have returned from a three months' stay at their summer home at Sunset Point, Hull.

Col. George D. Willis and family have returned from their summer home at Nantasket after a very pleasant sojourn, to their winter home at Washington street.

Mr. and Mrs. Charles S. Hannaford and Mrs. Mary Towle of Hancock street returned Wednesday from Woods Hole where they have been spending the recent season.

Mr. and Mrs. Bernard Simonds are making arrangements to move the first of the week from Holbrook avenue into the house on Central street recently vacated by Mr. and Mrs. J. Q. Vinning and family.

Sunset Lodge N. E. O. P. will give its annual party to the lodge children October 17 instead of October 3 as before stated. The business meeting will be called to order at seven o'clock and the hall opens to the children and parents at 7.30.

REGISTRATION OF VOTERS

For the purpose of preparing the annual Register of Voters and of receiving evidence of qualifications from persons claiming a right to vote at the coming State Election, the Board of Registrars of Voters will be in session at the following places, from 7.30 to 9 o'clock, on the evenings of

FRIDAY, Sept. 6, Council Chamber, City Hall.

FRIDAY, Sept. 13, Council Chamber, City Hall.

WEDNESDAY, Sept. 18, Council Chamber, City Hall.

FRIDAY, Sept. 27, Hose House, Ward 5.

WEDNESDAY, Oct. 2, Hose House, Ward 4.

FRIDAY, Oct. 4, Hose House, Ward 2.

TUESDAY, Oct. 8, Hose House, Ward 6.

THURSDAY, Oct. 10, Police Station, Ward 3.

TUESDAY, Oct. 15, Council Chamber City Hall.

And also on

WEDNESDAY, OCTOBER 16,

at Council Chamber, City Hall, from 12 M. to 10 P. M.

which will be the final session before the election.

Every applicant for registration must appear in person before the Board and must present either a certificate from the Assessors, or a Tax Bill or Notice from the Collector of Taxes, showing that he has been assessed a poll tax as a resident of the city on the first day of April last; if a naturalized citizen he must also produce his papers of naturalization.

No person can vote at the caucuses or election unless his name has previously been placed upon the voting list of the Ward and Precinct of which he was a resident on the first day of April last. The Registrars cannot, until after the next election, add any names to the registers except the names of voters examined as to their qualifications between the preceding thirtieth day of April and the close of registration which will be

WEDNESDAY, OCTOBER 16

at 10 o'clock, P. M.

Examine the Voting Lists posted and see that your name is in its proper place.

MICHAEL B. GEARY,
HENRY W. FRENCH,
DENNIS J. FORD,
EMERY L. CRANE,
Registrars.

Quincy, August 27, 1912.

31-6t 31,7,21, 28, 05, 12

THE QUINCY DAILY LEDGER

LARGEST **GUARANTEED** CIRCULATION IN THE CITY

Vol. 27 No. 229 | QUINCY, MASS., MONDAY EVENING SEPTEMBER 30, 1912 | PRICE TWO CENTS

TEMPORARY RELIEF PROVIDED ON THE CARBAGE SITUATION

Transfer of Funds Makes It Possible $2000 Order Still In the Air

President Hobbs Oratory Given a Sudden Check

There was a large attendance of citizens at the special meeting of the City Council Saturday evening, doubtless because it was expected that there would be a display of fireworks. There was some debate on the funding order but Councilman Cunningham was alone in opposing its passage. The collection of garbage was provided for by two transfers from other appropriations and when the order for $2,000 came up President Hobbs took the floor and made quite an argument. Discussion on this order was cut short however by a motion of Councilman Ericson to adjourn.

Councilman Carruthers, Forde, Gilliatt, Sodergren and Thompson were absent.

President Hobbs read the call.

A communication was received from the Mayor appointing Oscar S. Sandberg as Tax Collector in place of Herbert S. Child resigned. Placed on file.

Councilman Bailey offered two orders making transfers to the appropriation for the collection of garbage. One was for the sum of $322.60 from supplementary tax receipts of 1911 collected in 1912 and the second for $750 from the appropriation for expenses of the Advisory Board. Their orders were read and ordered to a second reading.

Councilman Bailey offered an order authorizing the City Auditor to approve pay rolls for the collection of garbage from any money in his possession until the orders providing funds were passed. Adopted.

The Mayor forwarded a communication from the State Forester requesting that an appropriation be made to carry on the work of the suppression of the gypsy moth, to the extent of $5,000 which was the city's liability.

In a brief argument which followed it appeared that the city had expended $3,373.57 of the appropriation made in the budget of $5,000 the balance having been expended on private property which would later be returned to the city. The communication was referred to the Finance Committee.

A communication was received from the Mayor appointing Luther S. Anderson a public weigher and Eric Patch as a weigher of coal and measurer of wood. Confirmed.

The Mayor forwarded a communication from the Progressive party requesting the use of the city polling places for its caucus of October 5.

Councilman Boyd offered an order granting the use of the hose houses in Wards 2, 5 and 6 and City Hall, all expenses to be paid by the said party. Adopted.

Order No. 191 which was the $150,000 funding order took its second reading and on motion of Councilman Bailey the rules were suspended.

Councilman Cunningham said that the order for $150,000 is to be borrowed on ten notes at a rate of interest not exceeding four per cent which will mean that the interet and face of the bonds will amount to $180,000. The actual deficit is about $60,000. It may be $75,000. The other $75,000 is for the purpose of living strictly within the law as laid down by the bureau of statistics. That is to retire all notes. In other words it is creating a working balance of $75,000. From what he had gathered there was no great need of putting $75,000 in the treasury.

The amount of overlays provided in the tax levy was hardly sufficient. There has always been $8,000 that was considered good that has not been collected. How are we going to make up for that? Where is there to be any difference between the past years and this year? The sum of $40,000 could have been raised in the overlays and then there would have been no reason for this loan, and the amount falling due this year could have been taken care of without the necessity of expending $6,000 in interest.

The total amount of debt due next year in $170,000 to which we propose to add the $15,000 to be paid and interest of $6,000 bringing the amount $191,000 falling due next year. If we are in as good financial condition as the Mayor has repeatedly stated there is no need of passing this order and he strongly objected to it.

Councilman Abele said in the first place it was agreed that the only question was as to the amount. This matter had been gone into thoroughly by the Bureau of Statistics and the special legislative committee. Their recommendations are embodied in the

(Continued on Page Five.)

Try FOY'S

Auto-Sugar Brand Canned Peas

An unusual fine example of Foy's line of Canned Vegetables. These Peas were picked when young and tender, and packed the same day. They retain that delightful June flavor and come to you with all the goodness you would naturally expect.

Auto-Sugar Brand Peas, can 15c

Good Peas, new pack, 2 cans 25c

R. E. FOY & CO.

Sept. 30-2t

Rental Rates

ALPHA and UNION HALLS QUINCY CENTER

Clean—Cozy—Comfortable—Convenient

→ ALPHA HALL ←

Perfectly ventilated and very attractive for Dancing Parties, Entertainments, Banquets, etc.

Seating capacity 475.

Dancing Parties 8 to 11 P.M.	$15.00
Each additional half hour	$2.50
Entertainments seating 375	$15.00
Entertainments seating 475	$20.00
Banquets	$25.00

→ UNION HALL ←

Especially suitable for Fairs, Society meetings and small Dancing Parties.

Seating capacity 175.

Social Affairs 8 to 10 P. M.	$3.00
Each additional hour	1.00
Entertainments seating 175	5.00
Banquets of any nature	5.00

Apply to HENRY L. KINCAIDE, 1495 Hancock St., Quincy

ASSESSMENTS $108,379.74

What the City Will Pay Metropolitan District

FOR CURRENT YEAR

State House, September 30, 1912—Quincy's assessment, as announced by State Treasurer Stevens, on account of the various departments of the Metropolitan district this year reaches a total of $108,379.74. Of this sum $54,558.24 is for Metropolitan water, $21,503.81 is for Park and Boulevards, $29,944.04 is for the Metropolitan south sewer system and the remainder of $2373.65 is for Charles River basin.

In determining the payments on account of water supply it is apportioned to each city and town on the ratio of its valuation of property to its consumption of water. Quincy's payment, $54,558.24 is apportioned as follows: $34.066.47 for interest charges, $12,221.95 is for sinking fund requirements, $8,047.32 is for cost of maintainance, while $222.50 is for serial bond payments.

Quincy's payment of $21,503.82 for park and boulevards has been divided by the State treasurer for the following purposes: For sinking fund requirements $3048.20 for interest charges, $8,834.14 for maintainance charges $9581.60 and for serial bonds $39.87.

On sinking fund requirements Quincy is assessed $3048.20 and of this $1595.71 is for parks, $1349.88 is for boulevards, while $102.61 is for the Nantasket reservation.

Quincy's assessment for interest charges of $8,834.14 is divided as follows: $4624.09 for parks, $3935.16 is for boulevards and $274.89 is for the Nantasket reservation.

In the cost of maintainance, Quincy is assessed $9581.60 and this sum is divided as follows, $5309.68 for parks, $3930.98 for boulevards and $340.94 is for Nantasket.

On account of the Metropolitan sewerage loan, south system, Quincy must pay $29,944.04 this sum is apportioned as follows: $3782.97 for sinking fund, $9855.23 for maintainance charges and $16,305.84 is for interest charges. While Quincy was assessed last year $30,237.95 for Metropolitan Park loans, this year it is only assessed $21,503.81. On account of the Metropolitan sewer system, Quincy is assessed $29,944.04 this year. Last year it was assessed $29,-264.37.

On account of the Charles River basin loan, Quincy has to pay $1,296.-16 for interest requirements, $983.65 for cost of maintainance and $93.84 for serial bonds, a total of $2373.65.

Out of 41 cities and towns in the Metropolitan district, Quincy pays the seventh largest amount in assessments.

COUNTY VETS IN CONVENTION

Annual Gathering at Dedham with Varied Programme

The Norfolk County Association of the G. A. R. and W. R. C. is to hold its convention in Dedham on Wednesday, October 9th. The W. R. C. business meeting will be in Greenleaf hall beginning promptly at ten o'clock. Dinner will be served by Corps 104 in Memorial hall at 12 o'clock. There will be an entertainment in Memorial hall in the afternoon to complete the exercises of the day. A large attendance is looked for.

☞The Ledger is to start a campaign this fall to double its circulation, and hopes to end the year with at least 10,000 daily circulation. Men or women of good standing can find pleasant employment at good pay soliciting subscriptions by applying at the Ledger Office.

ETTOR SYMPATHIZERS QUIT WORK AND MAKE GREAT DEMONSTRATION

No Disturbances Evidenced During Early Hours, But Much Confusion, Owing to Lack of Leadership

Red Flag Prominent In the Ranks Although American Flag Headed the Procession. Police Escort Provided

The granite industry at South and West Quincy, suffered at least a temporary paralysis this morning, when 500 Italian stone cutters paraded the district, calling upon the other men to quit work, and a hurry call was sent to the police station for additional police protection in that section as it was feared that serious trouble was brewing.

The lay off of the employees today, is a sympathetic movement directed through all the industries of the country, by the Industrial Workers of the world as a protest against the imprisonment of Ettor and Giovannitti.

While up to noon, no serious disturbances had occurred, and the crowd was very orderly, there was every evidence that it lacked very little to touch a match to the train and create no end of trouble. There is little evidence of adequate leadership.

The men having received permission, will parade with a band. The police force followed the parade in the patrol wagon.

The marchers plan to go to the Fore River Company Works.

Secretary-Treasurer James Duncan of the Granite Cutters Union, denied that the granite industry was paralyzed. He stated that this was only a holiday on the part of some of the I. W. W. sympathizers and had nothing to do with Granite Cutters' Union.

The men reported for work at some of the sheds this morning but were later urged to stop by the crowd of strikers who went from shed to shed adding to their ranks.

The first place to be affected was the Bishop Polishing Co. Umberto Gerussi, the leader of the Italian socialists here went into the engine room, brushed aside Edward Powers the engineer, and blew the whistle. Immediately the wheels of industry were stopped and the men joined in the parade.

The men then moved down to the W. T. Spargo yard and four men were influenced to quit there. Alex Marnock's was the next stopping place and everybody stopped and stepped in line.

The men then marched to Finn hall, West Quincy, where the police were awaiting them. Someone had telephoned the station and the officers were sent post haste expecting trouble but found nothing other than a large crowd of workmen.

The men then proceeded down Centre street, past the shed of Louis DiBona & Co., which was closed, to the Smith granite yard. Leader Gerussi entered the premises and the proprietor sent a hurried call for the police. Four men joined the ranks with no attending disorder and two more were gathered in at Andrew McIntosh plant.

C. E. Howard, district organizer of the I. W. W. applied at city hall for a permit to parade and was issued one.

Word was received that the plants of Umberto Giordani, Ernest Bizzozero, G. Settimetti, C. Peruzzi and James N. White, all in West Quincy, were also closed.

A mass meeting was held at Malnati's hall and the speakers were C. E. Howard, Umberto Gerussi and Mrs. Julia Vannini.

It was announced that telegrams had been sent to the Lawrence headquarters and to district Attorney Atwill of Salem, stating that a suspension had taken place in Quincy.

Secretary-treasurer James Duncan of the Granite Cutters union when asked this morning if it was true that the granite industry of South Quincy was practically paralized today, stated emphatically that it was not. He said the fact was that a few of the foreigners who are sympathizers with the I. W. W. were simply taking a holiday. Mr. Duncan further said that the Granite Cutters branches had taken no action what ever on the suspending work on account of the Ettor trial.

In reply to a further question Mr. Duncan said that the men taking a holiday today was not a violation of the existing agreement, between the manufacturers and cutters in any way, no more so than it was for the manufacturers association during the summer months to declare a holiday while they held their annual outing.

The fact perhaps that some of the yards have had to close down today is because a large part of their employees who are those that are in sympathy with the movement are taking a holiday and that it would be too expensive to run their plant for the few men at work.

As a preliminary to the movement today, two meetings of I. W. W. sympathizers were held in Finn hall, Sunday. The morning meeting did not attract many but the evening meeting was well attended.

The speakers were Caleb F. Howard and L. Parker, who spoke in English C. Pagnani and C. DiBona who spoke in Italian and Matti Holm who spoke in the Finnish tongue.

About 15 Quincy workers went to Lawrence to join in the big parade Sunday.

This morning Howard said that every man in the quarries would be out, about 3000 and they expected recruits from the Fore River Company Plant.

He also said that a goodly number of Quincy men would go to Salem today, and arrangements were being made to have William Haywood speak in Quincy, next Sunday.

(Continued on Page Six.)

By C. H. JOHNSON - - Auctioneer
Office, Room 3 Adams Building, Quincy
Telephone Quincy 1145 W

Large Auction Sale

—OF—

Household Furniture

15 Rooms

From Gilmore House, number 57-59 Broadway, Quincy Point,
J. M. SPENCE, Proprietor,

—ON—

Tuesday, October 1, 1912,
At 2 P. M.

The usual furnishings of a first class boarding house, 5 Dining-room tables, 40 dining-room chairs, Crockery, Glassware, Clocks, Lamps, Bureaus, Commode, White Iron Beds, Dishes, Cutlery, Mats, Bed couches, Sheets, Pillows and a large variety of goods. Terms Cash.

Attend the Sale.

Take Quincy Point electrics to Broadway.

23-5t 23, 26, 27, 28 30

One Hundred Dollars Reward

Will be paid for information resulting in arrest and conviction of party or parties who forced entrance into my store September 25, 1912. Taking therefrom bracelets, jewelry, etc., and damaging property.

C. F. PETTENGILL.
1391 Hancock Street, Quincy.
30-3t

One Hundred Dollars Reward

Will be paid for information resulting in arrest and conviction of swindler who by misrepresentation obtained three gold 16 size watches from my store, September 20th, 1912.

C. F. PETTENGILL,
1391 Hancock Street, Quincy.
30-3t

When a Woman Stares at Your Tie

Do you feel uncomfortable, or are you confident she will approve. A woman's glance always includes a man's tie—why not have ties to be proud of.

For **50c** there are the prettiest silk four-in-hands you ever saw. Or if you prefer them, you can buy novelty silk ties of Cheney make.

Raise One of These Hats to "Her"

and know that nobody will raise a better one. The Jones' Special Derby is a **$2.50** with $3.50 style and $3 value.

Most Men Wear Half Hose

for service rather than show. Of course they want their hosiery to look well, but it is more important that it should wear well. **Interwoven Hosiery** do both, at **25c, 35c** and **50c** a pair.

GEORGE W. JONES

1 Granite St., "Just Around the Corner" Quincy

Sept. 30-3t--o-Oct. 5-1w

RESCUED FROM DROWNING

Swanson Pretty Near All In When Taken from Water

TWO MEN ARRESTED

Cries from Quincy Bay attracted constable William Hudson of Houghs Neck just after dark Saturday night to a point off the clubhouse. He and a number of citizens after a search found John Swanson of Parker street and Fred Nelson 70 Station street, struggling in the water to reach an overturned boat. The men were brought ashore and were placed under arrest for drunkenness.

When booked at the station by Sergeant Bishop they said they had been smelting and that several things had happened. They however agreed that their boat was swamped by a wash from the Nantasket liner or else a motor boat had struck them amidships and turned them over.

Swanson was in a bad condition when taken from the water and first aid treatment was applied with marked success by Mr. Hudson. Parker was not in bad condition when examined at the station.

BOARD OF TRADE.

The regular monthly meeting of the Board of Trade will be held at the quarters in the Adams building, Wednesday evening. No definite subject has ben selected but the discussion as usual will be general and on topics which may develope during the evening.

☞PRATT'S BREAD made of the best flour by the best bakers. Your grocer.

LOST REAR WHEEL.

A serious accident was narrowly averted on Beale street, near the Wollaston Unitarian church, Sunday noon, when an automobile and a Quincy bound electric just escaped collision.

The auto was coming down Beale street toward East Milton at a fair rate of speed and the driver failed to see the car climbing the hill. In saving himself the driver was forced to turn in toward the stone wall, which caused the auto to skid and snap off one of its rear wheels. Except for a shaking up the man and woman in the auto were uninjured.

Y. M. C. A.

Lyceum Course

Five Fine Entertainments For One Dollar

Dec. 9. Concert---Henry Gideon and the Temple Singers---12 artists.
Jan 13. Concert---Victor's Venetian Band---26 artists.
Jan. 27. Lecture---Maud Ballington Booth.
Feb. 17. Lecture---Dr. E. H. Steiner.
March 10. Concert---Parker's Boston Imperials---9 artists.

Subscribe before October 10 and get reserved seats at reduced rate. Subscription List now open. Single admission, 50 cents.

Sept. 28-3t

TO LET

Ground Floor—Granite street, near City Square, 22x55 feet. Also the floor above it. Splendid light—excellent opportunity.

Ground Floor Shop—Near City Square off Granite street, fine light.

Hancock Building—City Square Offices—large or small—front or back.

Office—Hancock Chambers, 16x18 feet, one flight up, very low rent.

City Square Hall, Office or Shop—Hancock Chambers, 2 flights up, 75x32 feet and 30 feet high. Splendid light, low rent

GREENLEAF BLOCK

CITY SQUARE

(Best Location in City)

Transient Rooms—Well furnished and with care, one or two flights up, $1 a day.

Street Floor Stores—Two—16x20 fee with 4 large windows and 10x60 feet with fine light and air.

Desk Room—Street floor, right in the rear of main entrance, good light and air, $5 up a month.

Offices—Only one flight up, large or small, front or back, and at reasonable prices.

Furnished Rooms—With care, steam heat, and detached bath with hot and cold water. $1.75 to $6 per week.

Greenleaf Hall—by the evening or permanently.

Quincy Real Estate Trust,

(Ask for Mr. Kribs.)

Greenleaf Block, Quincy.

QUINCY DAILY LEDGER
Established 1880

THE HOME NEWSPAPER

Published every evening (except Sunday) at 1424 Hancock Street, Quincy, Mass., by the . . .
GEORGE W. PRESCOTT PUBLISHING CO.
Incorporated.

Entered at Post Office, Boston, Mass., as Second class Matter

BRANCH OFFICE
National Newspaper Bureau,
219 East 23d Street,
New York City

Subscription
By the year $6.00
By the month .50

Telephone, Quincy 425

Copy for changes of advertisements should be in the office on the afternoon previous to publication to guarantee insertion.

EDITORIAL COMMENT.

Will Friday be a lucky or an unlucky day for the Colonel when he takes the stand to tell about those campaign contributions

The people of Ireland seem to be having a rare old time of it fighting among themselves about Home Rule again.

That battleship mobilization in New York harbor Columbus day will be a grim gray line. May its future missions never be more ominously gray then on this occasion.

The Chamber of commerce people of the world tested Boston hospitality, and found the city has been maligned by its reputation for coldness and distantness.

If any one escaped being tagged Saturday they were lucky to avoid that energetic army of youngsters who worked so diligently in a worthy cause.

Letter writing is gaining in importance among the people of Quincy.

Poor unhappy Lawrence when will its troubles cease?

Boston will soon gain as big a reputation as a city of playhouses as New York enjoys the distinction of being a city of hotels.

The Boston coal dealers have relieved the tension by announcing that the coal shortage is only temporary and that the prices will not aviate.

Mr. Frothingham has broken his silence. As between his two friends Walker and Benton, he could not take an active part in the caucuses but now that Walker is to be standard bearer he will support his candidacy and work for his election.

The Board of Health of New York has rendered a verdict against vodka. Russians in this country will have to be content with the local poison.

Mr. Baer comes out and gives the short and ugly word to the claim that the coal supply is short Now let us not hear any more about the price of this commodity going up.

The Worcester boys who were presented with foot balls and then informed that they could not play in the parks can have little sympathy with the donors who deprived them of proper places to exercise their limbs.

Jacob Riis is one of those men who fully believes in the complete enjoyment of nature. He says if he had his way every "Keep off the grass" sign would be burned, or changed over to read, "get on the grass." He deplores a system which prevents children from rolling and romping in any grass plot throughout the country.

An officer of the A. O. U. W. acknowledges robbing the order of $36,000, and strange to say he lays the blame to no one but himself.

The nomination of Job Hedges as a Republican candidate for Governor should tend to inject a good deal of humor into the New York campaign

Vincent Astor sagely remarks that he cannot stop rumors but that there is usually nothing to them. Rumor has been active in making the young man a candidate for Mormonism or a rival of King Solomon.

Take notice you smokers. The Dukes plan a new $50,000,000 tobacco trust. It looks very much a revival of the government busted trust, which does not speak well for the effectiveness of the government efforts in that direction.

In Winsted, Conn., a man shooed a deer out of his garden by playing a cornet. Wonder how that would work on a Bull moose?

Every man declares he likes work, but he can't prove it.

Even the crop reports have gone in for aeronautics.

A St. Louis minister says that unmarried men are cowards, but, oh, you henpecked husbands!

If the Bull Moose dies in the November frost, will George Perkins commit hara-kiri as a tribute?

The Democratic party is being watched to see whether it will sustain the natural history writers who describe the donkey as a patient, sure-footed animal, or those who insist that there is no telling when it will balk and kick.

The size of a dollar depends on whether it coming or going.

Somebody is going to give a cow to the Democratic campaign fund. This is a distinct improvement over the old scheme of milking the corporations.

GOOD NEWS.

It is hoped that the promise held out by the coal men of Boston that there will be no further advance in the price of coal is not a false one. It may be that this announcement at the present time is made to lull the people into fancied security, check the indignation which is rife and prevent a public demand for an adequate investigaiton into conditions by the Federal authorities to stay any further juggling with this necessary commodity.

The dealers are credited with saying that the shortage in this section was only temporary and relief would soon be forthcoming. Large amounts of coal are being held in reserve? And Why? Presumably to afford an excuse for an advance in price. The bubble of scarcity has been burst by no less a personage than George F. Baer, President of the Reading Coal Company, he of "Divine Right" fame. He is quoted as saying:

"We are mining more coal than we are selling all the time. There are now 700,000 tons of unsold surplus stock above the normal consumption and all talk of there being a shortage is mere conjecture."

In view of this eminent authority, then the first stories of scarcity were all buncombe to serve purpose, that of inflating the value of the supply on hand.

Such action is nothing short of an outrage. It is nothing less than a deliberate cheat to the people of the country.

Now then if there is surplus instead of a scarcity why is the price of coal still kept up to the present rate? It seems that in view of Mr. Baer's statement that a drop should come immediately and not only that but a rebate, although in certain things rebates have been declared illegal, should be made to those who were forced to pay a price which was not demanded by any emergency or existing condition.

With no shortage, in fact a surplus, there should be no excuse for lack of supply at all the coal yards in the country, and no justice or reason of booming prices on such a false basis as has been advanced.

REASONABLE RENTS.

Despite the high tax rate which prevails this year, and the rate, which is quite probable for the next few years until relief is offered in some manner real estate men, are nt dwncast at the outlook. One of the leading men in this branch stated the other day that the real estate market in the city was booming. He pointed out that whenever available and obtainable, land was being secured on which to erect dwelling houses. He pointed with a degree of pride to the conversion of former pasture lands in the vicinity of Fore River which has been made possible by the location of the Fore River Ship Building Company in that section of the city. There is very little land available in that part of the city at the present time.

He did say however that there was a dearth of houses obtainable at reasonable rental. He said there was a great demand for houses or flats which could be rented at from $18 to $20 per month. At present he pointed out there were very few of those in Quincy. If some progressive citizen who had the funds would expend it in the erection of dwellings of this kind, he felt certain that they would be rapidly filled up.

This gentleman stated that rents in Quincy at the present time were not as low as they should be, in fact they were too high. This seems to be the cry on every hand. Yet houses which cost the owner a certain sum, must be rented at a fixed amount to give the investor a fair return on his capital.

It is not reasonable to assume that any investor can afford to place his money in a losing enterprise. Where it is obtainable, there must be a fair and reasonable return on the amount involved. In various sections of Boston there is a building boom which is adding to the material wealth of that city and at the same time forming a source of municipal revenue.

Dorchester is showing particular activity in this line, but the type of houses erected it is not believed could be rented at the figures quoted.

Quincy is a desirable residential place. The steam and electric car service between the city and Boston is very good. There is very little kick coming from the public on its transportation service.

Now if houses such as indicated could be put up it would mean that a great many people from adjacent parts would eagerly seize upon them. This would mean increased revenue to the city and in part solve the problem of the high tax rate.

The real estate man above referred to stated that he knew of one such house, modern in all its appliances, which had been erected for a reasonable amount, in the vicinity of $2300 and the rent of this would be at the rate of $18 per month. When it came to putting up houses costing $3000 or more of course the rates he said were higher. This house in question is an object lesson to men interested in real estate, building and the development of the city. If one man can do it others can come pretty near successfully following his lead. At any rate the matter is worthy the attention of all concerned and if those houses can be built and rented for the amounts named great progress will be made in many directions for the advancement and betterment of the city.

STRONG MAN NEEDED.

The duty of the Democratic party in New York is plain, if it expects to carry the state for Gov. Wilson in November. The democrats must nominate a strong, clean man, who is able, measures up to the standards which should be set for the governor of the Empire state. A tool or weak candidate would mean the election of Oscar S. Strauss the Progressive candidate and losing the state to the National party.

The only recommendation to public favor which can be offered for the the Republican nominee, Job Hedges, is that he is a witty after dinner speaker, popular and a good campaigner. Qualifications which lacking all others fall far short of making an ideal candidate. Mr. Strauss on the other hand is admittedly a strong candidate, an able business man, and undoubtedly a good campaigner. If the Democrats fail in their duty, the Progressive party joined by such Republicans as cannot see much to be gained by the election of Hedges will be further augmented by a large following of independent Democrats who can be counted upon to bolt to a strong able man outside their party rather than a weakling or tool, and in deserting the party on one candidate, many of them will go further and make the desertion complete by forgetting the balance of the Democratic ticket. Mr. Murphy and his colleagues may not like the idea of a strong, independent, thinking Democrat to lead the state fight, but the Democrats of the state the Democrats of the country and candidate Wilson differ with him and in this instance he may find his power greatly undermined.

PRATT'S BREAD sales have increased because it satisfies. Your grocer.

DO YOU WANT BUSINESS?
ADVERTISE IN THE LEDGER.

LYCEUM COURSE OF RARE MERIT

To Be Offered Quincy People Under Y. M. C. A. Auspices

The Young Men's Christian Association is arranging a lecture and entertainment course and plans to offer the people of Quincy one of the finest series of lectures and concerts possible to obtain, comprising the very best talent in the musical and lecture field, with artists of recognized ability and lectures of national reputation. The idea is to present a course of five numbers of such character and merit that it cannot fail to commend itself to all, and at a price within the reach of everyone. The enterprise is not so much with the idea of making money, as of giving the people of Quincy "the best possible."

Several hundred Prospectus, giving full details and a description of the various artists to appear in the course are to be sent throughout the city, together with an appeal to everyone to help support the enterprise, as it is certainly a most worthy one and should receive the support of all who would like to see a clean, wholesome course of entertainments established.

SQUANTUMITES IN POLITICS

Expect to Endorse J. P. Nelson For Council

CLUB COMMITTEES

Squanutm residents are taking a keen interest in Quincy politics and every registration night a number of new voters are placed on the list. In Ward Six Squantum has now over seventy registered voters and this it is claimed has given the district the right to a representative in the City Council.

The voters of Squantum are practically unanimous that John R. Nelson should be their councilman. Mr. Nelson has been a resident of Quincy for 12 years and has been twice honored with membership in the Council. He served two terms while living in Ward Three. Squantum residents want an experienced man, one who knows the intricacies of city government and one who is known to city officials. His supporters believe that owing to his large interests in Squantum he would be keenly alert to secure all possible improvements for this district.

Indications in Ward Six are that each of the four districts in the Ward Montclair, Norfolk Downs, Atlantic and Squantum will have a councilman and a councilman-at-large, the latter honor will probably go to Norfolk Downs.

CLUB COMMITTEES.

The following ladies of the Squantum Women's Club have consented to serve on these committees:—

Reception committee officers of the Club, Mrs. W. A. Reed, president; Mrs. James Hagan, vice president, Mrs. Herbert A. Smith, secretary, Mrs. Edward F. Eagar, treasurer; Mrs. Gustav Wunderlich and Mrs. Perley Bostwick.

Refreshments: Mrs. J. Jepson, Mrs. J. D. Uppling, Mrs. B. S. Wood, Mrs. Wm. Donovan, Mrs. Robert Bell, Mrs. George Hersey.

Entertainment—Mrs. Charles Bostwick, Mrs. J. R. Nelson and Mrs. Joseph Allen.

Decorating—Mrs. W. N. Kenyon, Mrs. John Mardon, Mrs. Stanley Purall, Mrs. H. C. Cahoon.

Improvement—Mrs. James Foster, Mrs. John Holmes, Mrs. C. E. Watts, Mrs. Helen McGowan, Mrs. Roger Mason and Mrs. James McCarron.

Membership—Mrs. J. E. Willis, Mrs. Fred Lovejoy, Miss M. Ward and Mrs. W. O. Harrington.

Visiting—Mrs. Carl Nelson, Mrs. Edmund White and Miss Lydia Johanson.

OUTING CLUB DANCE.

A sketch of Alpha Hall in red and black ink, showing the platform with the orchestra musicians in characteristic poses is on view in different parts of the city calling the attention of the younger people to the second grand dance of the Station Outing Club, October 11.

The members of the organzation are residents of West and South Quincy and have just closed a successful base ball season having won 10 games lost three and tied one.

The president is John Sanderson and Daniel DiBona is the secretary and treasurer. The floor will be in charge of George DiBona and Daniel DiBona will be chief of aids. They will be assisted by William Sandblom John Sanderson, Walter Norling and Timothy Morrison.

D. E. WADSWORTH & CO. Inc.

Cold Weather Has Come!

Keep the Children Warm

LET US FIT THEM TO

SWEATERS

THE SHIRT WAIST STORE

NEWSY NOTES FROM BEACH

Dredger Stuck, Smelters Busy Yacht Race, Other Things

AT WOLLASTON SHORE

DREDGER STUCK.

The dredger at work on the Wollaston channel stuck in the mud Saturday and as the tide rose in the evening was filled with water. The laborers were forced to beat a hasty retreat shortly before midnight and made their headquarters at the beach police station overnight. Pumps were set to work late Sunday afternoon and the work of floating started. The accident was caused by a coal barge lying on the bank overlapping the dredger as it lay in the channel at low tide. As the tide rose the weight of the barge, still on dry land forced the dredger under water.

YACHT RACE.

In the race for classes A. and C. at the Wollaston Yacht club, Fred Bussler's "Thordis" and Leverett Brown's "Elizabeth F." were the winners in their respective classes. The summary:

Class A	El Time H	M	S
Name and Owner			
Thordis, Fred Bussler	1	10	30
Wanderer IV, Dr. F. E. Dawes	1	13	40
Class C			
Elizabeth F., Leverett Brown	1	15	02
Terror, Clifton H. Sass	1	15	23

LAST DANCING PARTY.

The last of the weekly dancing parties was held Saturday evening by the Squantum Yacht club. A large number of the regular attendants were there and a pleasant evening was enjoyed. The club will open its winter quarters in the Post Office building, Wollaston with its monthly meeting, Thursday evening.

NAUTILUS PATCHED.

The "Nautilus," Captain Lothrop's boat of the Wollaston Yacht club is sporting a canvas patch on her bow as a memento of the injuries she received when she slipped her moorings and went ashore about a week ago.

BUSY SMELTERS.

The ardent smelters who put out Sunday were for the most part disappointed, small catches being the order of the day. Even on Saturday the catches were not nearly up to those of a week ago when a good run was enjoyed.

MASQUERADE.

The dancing season of the Wollaston Yacht club will close on October 18th when a masquerade will be held at the club hall.

HAULING UP BOATS.

Already the boats off the Wollaston beach are beginning to be hauled up and in a week or two more all will be high and dry with the exception of those kept out for fishing.

WOMAN'S GUILD STARTS WORK

Plans For a Hallowe'en Party and Other Festivities

After a suspension activity of three months the Womens Guild of the St. Mary's church met in the music room of the church Friday evening and reviewed the work of the past year. The amount accomplished through the efforts of the society was surprising to all the members and considerable satisfaction was expressed by all.

Plans were talked over for a series of winter socials and preparations were started for a Hallowe'en Party to be held on the evening of October 30. The following committee was appointed to assist Miss Catherine Shea, president of the organization Miss Elizabeth Farrell, chairman of the entertainment committee, Mrs. James N. White, chairman of the hospitality committee, Miss Molly Calvin, chair- of printing committee and Miss Sadie Monahan, in charge of the favors. Other young ladies who will assist are Miss Katherine McKinna, Miss Ethel Burns, Miss Annie McGilvary, Miss Mary Burns, Miss Josephine Grignon, Miss Rena Mannix.

FOUNDED 1836.
Capital $150,000. Surplus $200,000

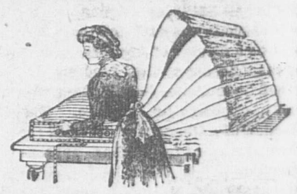
PERISHABLE PAPERS

Are perhaps kept in your house with nothing between them and destruction or theft but a thin wall of wood. That isn't prudent, when, for $5 you can encase them in steel—in a box accessible to YOU ONLY—in our fire and burglar proof vault. Use a Granite Trust Co. safety-deposit box and sleep well o'-nights!

Our $5 Box is Larger Than a $10 Box in Boston.

GRANITE TRVST Co.

KINCAIDE'S
Is the Place to buy the genuine



The Mattress That is Built—Not Stuffed
Ostermoor $15.

Fresh from the factory we've just received half a carload of these Famous Mattresses. Even if you're only curious to see these wonderful sleep inducers you've seen advertised so much. We will be more than glad to show them to you any time you call. And without the slightest obligation.

Full Line---Factory Prices---Easy Terms.

Other Good Mattresses from $3 up.
New Warm Blankets as Low as 69c pair
New Comforters from 98c to $3.50.

HENRY L. KINCAIDE & CO., QUINCY
Open Monday, Friday and Saturday Evenings.
Furniture--Pianos--Rugs--Ranges

QUINCY REAL ESTATE SALES.

Charles F. Adams 2d et al exs to Christine C. Gilbert, Bay path and Norton road.

Charles F. Adams 2d al trs to Thurston Beausang et ux, Chickatabot and Narragansett roads.

Eveline S. Andrews to Jacob Peterson, Upland road.

Charles H. Brooks to John Sartori, Larry and Doble streets.

Karl E. Carlson et al to Mabel McQuade, Eddie street.

Milton L. Conant to Winifred C. Almy, Billings street.

Frank W. Crane et al to Ernest V. Fitts, Elm street.

Wilton A. Dunham to Gertrude O. Pond, Houghs Neck.

Wilton A. Dunham to William Ellis, Adams Shore.

Felix Favorite to Margaret I. Marshall, North Central avenue.

Thomas Fenno tr et al to George H. Field, Buckingham road.

Thomas Fenno et al trs to George H. Field, Buckingham road.

George H. Field to Stephen H. Edwards, Buckingham road.

William S. Hager to Robert F. Sanderson, Pelican road.

William F. Macy to Charles E. Mathaurs, Manet avenue.

Michael McDonald to Rose A. McDonald, Water street.

Jennie W. McDougall to Alfred H. Remick, Edgemere road.

Andrew Milne et al trs to Arthur Gronberg, Roselin avenue.

James R. Murphy et al trs to William S. Hager, Adams Shore.

Minnie E. Paine to Lambert Mathy, Mayflower street.

Gertrude O. Pond to Wilton A. Dunham, Houghs Neck.

Catherine Reardon et al to Annie E. White, Furnace Brook Parkway.

Catherine Reardon gdn. to Annie E. White, Furnace Brook Parkway.

Catherine Reardon to James B. White, Furnace Brook Parkway.

Catherine Reardon gdn. to James B. White, Furnace Brook Parkway.

Charles J. Scheffreen to Elmer H. Warren Quincy Shore Reservation, Atlantic street extn.

Esther Silverman to Annie R. Asnes, Cyril street.

Anna F. Sparrow to Helen M. Severance, Prospect avenue.

Frank L. Terry to Wilton A. Dunham, Houghs Neck.

Lydia A. Thompson et al to Konstant Hill, Copeland street.

BRAINTREE REAL ESTATE SALES.

Warren M. Babbitt to Menetta M. Babbit, Prospect street.

Henry S. Moody to Fred H. Chandler, "Harbor Villa."

Thomas O'Cornell to Bertha O'Connell, Prospect street.

Mary E. Stoddard to Arthur B. French, Academy street.

MILTON REAL ESTATE SALES.

City of Boston to Sigmund C. Lilienstern, Blue Hill avenue.

City of Boston to Harrison G. Whittredge et ux, Blue Hill avenue.

Mary McPherson to Carrie R. Poole, Pleasant street.

Stephen A. Meagher to Katherine M. Brennan, Meagher avenue and Blue Hills Parkway.

John W. Owen to Margaret A. Dugan, Houston avenue.

Broke Through.

Ella—He is said to be a very versatile young man. Stella—He is. One night last winter he started out to teach me to skate, and before we got through he was teaching me to swim. —Exchange.

"IN A BAD WAY"

Many a Ledger Reader Will Feel Grateful for This Information.

If your back gives out;
Becomes lame, weak or aching;
If urinary troubles set in,
Perhaps your kidneys are "in a bad way."

Don't delay—use Doan's Kidney Pills.

Here is good evidence of their worth.

Mrs. S J. Mortimer, 9 Woodville St., Roxbury, Mass., says: "Kidney trouble made me miserable about six years ago. I had severe pains in my back and sometimes I could hardly move. It was next to impossible for me to do any housework. When I attempted to get up in the mornings, the pains were so bad that I had to roll out of bed on my hands and knees. If I moved quickly or brought a strain on my back, I would almost scream with the pain. Doan's Kidney Pills were so highly recommended to me that I got a box and began using them. The first few doses helped me and in less than a week, the trouble was gone. Whenever a cold or strain brings on an attack of kidney complaint, Doan's Kidney Pills cure it."

For sale by all dealers. Price 50 cents. Foster-Milburn Co., Buffalo, New York, sole agents for the United States.

Remember the name—Doan's—and take no other.

SUNDAY IN OUR CHURCHES

Topics and Announcements For Coming Week

SUNDAY SCHOOLS

WOLLASTON CONGREGATIONAL

Another very large congregation welcomed Dr. Sneath at the morning service Sunday. In contradistriction to the widely discussed topic "Why Smith does not attend Church," Dr. Sneath chose for his subject "What of Smith who does go to Church?" The magazines and papers of today seem to feel that the Church is losing its power and discussion is rife along this line. Dr. Sneath is certainly not worrying over the outlook, and probably very few of his hearers were when he finished speaking. He told in a forceful manner that the church not only is not losing power, but is in the estimation of religious leaders and historians, on the very verge of the greatest revival of interest ever known.

The music was fully up to its usual standard of excellence. Mr. Everett rendered the solo, "How Great O Lord" by Benedict in splendid form, giving great pleasure to all. Miss Hardy is always pleasing and her part in "O for the Wings of a Dove" by the quartette was delightfully sung. Walter Rogers is now the regular organist, Mr. Tirrell having changed his residence to Montreal. Next Sunday is Rally Sunday, and the seating capacity of the house will no doubt be taxed to the utmost. A Men's class in the Sunday School will be organized and will be led by this Pastor. This is in answer to a popular demand for such a movement.

The Ladies Auxiliary W. B. M. will hold its first meeting of the season with Mrs. A. A. Lincoln on Tuesday afternoon at three o'cloick. All members are urged to attend.

WOLLASTON UNITARIAN CHURCH.

At the morning service having read selections from the gospels of Matthew and Luke, Rev. Carl G. Horst took as the subject of his discourse: "The Lord's Prayer," calling attention at the outset to the fact that this "prayer of prayers" is different from most petitions offered, in that the personal desire for favor or gift is not the primary object of the prayer.

In approaching God the attitude of the heart should be one of reverence and worship, a forgetfulness of self and of petty needs, and a lifting of the thought toward the greatness and mystery of the Infinite. Prayer like friendship, is a communion of spirit with spirit and man having looked up and invoked the blessing and sympathy of the Father, falls into the natural attitude of the child and asks for daily bread, strength to pass safely through temptation, and a spirit that shall make it possible to say calmly and sincerely, in all passages of life and death, "Thy will be done."

There was a large attendance at the kindergarten class, which is in charge of the well-known kindergarten teacher Miss Evelyn Cummings. Many of the parents both in and outside of our parish appreciate the privilege of bringing their young children with them and having them attend the kindergarten church in the vestry, while they themselves attend divine service upstairs. Our kindergarten advantages are free to all the people in the community for their children over three years old.

Next Sunday morning Rev. Carl G. Horst will begin a series of sermons entitled the "Four cornerstones of our Republic." These cornerstones are the Home, the Public School, the Church and Sunday. The public is cordially invited to attend these services. All the seats are free.

The Sunday school will resume its sessions next Sunday at 12 o'clock.

The Wollaston Ladies' Aid Alliance will hold its first sewing meeting of the season in the vestry Wednesday at 1.30 o'clock. After the regular business session, there will be a discussion of plans for this winter's work. Tea will be served. All the women in the parish are invited.

The Unitarian Church Helpers will hold their first meeting of the season with Mrs. C. G. Horst, 67 Winthrop avenue, Thursday, at 2 o'clock. A very full attendance is requested.

A normal class for the help of Sunday school teachers, prospective teachers, parents and others will be conducted at Channing Hall, 25 Beacon street, Boston, on Saturdays at 9.30 during October, November and December. On each of the ten Saturdays on which the class will be in session there will be three periods. The first devoted to a lecture by Dr. Edwin D. Starbuck, the eminent psychologist and educator, the second at 10.30 to an interpretative Bible reading by the Rev William I. Lawrence, and the third at 11.30 to a round-table conference conducted by Dr. Starbuck, Mr. Lawrence, Mrs. Guild Dean of the Tuckerman School, and others The lectures are free to all, whether of the Unitarian or any other church, and the registration fee is only one dollar The first lecture will be given next Saturday morning, at 9.30 o'clock.

The Young People's Religious Union will resume its regular meetings next Sunday evening, October 6, at at 7 o'clock. The meeting is in charge of Leon Browne. The new officers for the ensuing year are:

President—Lucien H. Thayer.
Vice President—Miss Mildred Polk.
Secretary—Winslow Weston.
Treasurer—Morris Hooper.
Auditor—Miss Almira Simmons.
Collector—Ronald Shaw.
Music Committee —Miss Ninon Lacey, Lucien Thayer, Horton Page.
Membership Committee—Miss Marion Browne, Arvin Page, Miss Ruth Jones.

The tenth anniversary of the founding of the Wollaston Young People's Religious Union will be held Sunday, October 20. The first meeting of the season 1912-13 of Wollaston Unitarian club will be held Tuesday evening, October 8. Dinner at 6.30. The club starts with a full membership and a waiting list, as usual.

The national Unitarian Temperance Society, with headquarters in Boston, was organized twenty-six years ago today.

The Tuckerman School of Boston for the training of Sunday school Superintendents and teachers, parish assistants and visitors, managers of church charities and superintendents of clubs for boys and girls will begin its fifth year of organized work tomorrow.

The New England Associate Alliance will hold its autumn meeting in Concord, N. H., Thursday, October 10th. Trains leave the North station at 7.58 A. M. Mrs. Chandler W. Smith, Mrs. Charles S. Comins and Mrs. Fred C. Merrill are the delegates from the Wollaston Ladies' Aid Alliance.

The autumn meeting of the Unitarian Sunday school society will be held in the Third Congregational church Greenfield, Mass., Tuesday and Wednesday evening, October 8-9.

Nathan Robinson and family, who two years ago moved to Sharon, Mass. are about to return to Wollaston, where they will receive a hearty welcome from their many friends in the parish. Mr. Robinson served the church as clerk for a number of years. They will live at 66 Taylor street.

BETHANY CHURCH.

"The fish who drift with the stream are generally the dead ones. You never saw a live trout that didn't have his head against the current."

This was one of the many epigrammatic utterances contained in the sermon of the Rev. Benjamin A. Willmott in Bethany church Sunday evening. His subject was "Standing Alone." He said in part:

"There never was a time when the world needed men who would stand alone more than now. This is an age of lack of convictions, in religion as in politics. It is difficult to stand on principle; it is easy to go with the crowd, to yield to expediency. But the mountain peak men of the world's history were men who, like Martin Luther, stood fast for what they believed in, regardless of consequences. Such are the men we need today, men of initiative, men of independent minds, men who dare stand alone.

"Not infrequently do I hear people reared in New England speak disparagingly of the Puritan. It is like casting reproach upon the bridge which has carried one across the river. Bear in mind that it was the Puritan and the Pilgrim who gave you your public schools and free government. Their memory deserve well of you. They were men who had convictions; they were men who stood alone. The man who sneers is generally lacking in brain matter. It requires no intelligence to criticise and find fault."

Sunday evening services in Bethany church are becoming a marked feature in the aim of churches to provide that which is interesting, worshipful and helpful. The members present prove that the problems of life are full of interest to the average person where they are presented with impressive and serious utterance. The music by choir and congregation were fine accompaniments to an inspiring service. It was good to be there.

ST. CHRYSOSTOM'S CHURCH.

The first meeting of the year took place last Sunday with signs of good promise for a profitable season. A strong staff of teachers was on hand, and the number of scholars present indicated a good total membership. Attendance to be effectual must be prompt and regular and this is a matter in which the assistance of parents is essential.

Teachers who last spring returned their books to the Rector received them again Sunday. In general the graded plan of lessons adopted last year will be continued with certain small changes. While this system, involving as it does a change of teacher for the child, may seem to be a hardship in some cases both to the child and the teacher; and although there is much to be said for the old way of a teacher growing up with his class, still it is the system which, in both public and Sunday School, experience is showing increasingly bears the best results, and is therefore being quite generally adopted.

It is the ambition and intention of the officers and teachers to make this the most profitable year the school has yet known. To this end the cooperation of parents is earnestly requested. Parents can do much simply by keeping themselves informed of the effort their child's teacher is making with the class, by following the subject studied, and by going over the lesson with the child before and after the session. While it is not considered advisable for the younger classes to be provided with text-books for home study the teachers will always most gladly inform the parents of the progress of the course.

The Secretary hopes every member and probationer will be present at the first regular meeting in the parish Rooms, Friday evening, October 4, at 8 P. M.

Travel talks are always interesting, especially when we know the speaker and the speaker is relating personal experiences. Such a talk will be given by Mrs. Wm. E. Hingston in the Parish Rooms on Tuesday evening, October 8. Its title is "Memorable Days in Other Lands." Admission is ten cents and tickets may be had in advance of many of the Parish boys or at the Rectory. The proceeds are for the Parish House Fund.

ST. MARGARET'S GUILD.

The St. Margaret's Guild held a Japanese party Friday evening in the parish house of Christ Church. The Parish house was prettily decorated with Japanese lanterns arranged from the balcony to the four corners of the room, one hanging from each window and a large Japanese umbrella from the centre of the hall. The mantels were artistically trimmed with crepe paper of red and black design, large fans of various colors ornamenting the top with a vase of asters on either corner. Chairs were comfortably transformed into cozy nooks by the use of numerous sofa pillows, couch covers and rugs.

Games and dancing were enjoyed during the evening with Miss Margaret Carruthers presiding at the piano. Refreshments of ice cream and cake were served and at the usual hour of 10 o'clock 42 members and their several guests, tired but happy departed for their homes.

The first business meeting of the Guild will be held in the Parish House next Friday evening at 7.30 o'clock. All members are cordially invited to be present and enlist a new member if possible.

CHURCH NOTES.

The first meeting of the Fragment society will be held Wednesday from 10 a. m. until 3 p. m.

On the first Sunday evening in October the people of Bethany church will commence the Pleasant Sunday evening services. The singing will be led by a chorus of young ladies and the congregational singing will be inspiring. The subjects of the lectures will be of vital interest to all, especially to the young people of the city. All those who are not attending other churches are cordially invited to co-operate with us in making our city a better and brighter place in which to live.

MANY GIFTS PRESENTED

As a Surprise to a Popular Engaged Couple

A number of friends pleasantly surprised Edward R. Hall and Miss Persis A. Thompson, whose engagement was announced last June, on Saturday evening.

The young people met at the home of Frank C. Field on Muirhead street and proceeded to the Hall residence in a body.

Miss Thompson was presented with a large number of useful gifts, Lucien H. Thayer making the presentation speech. Miss Thompson reponded most charmingly.

The evening was taken up with music and other diversions. Refreshments were served and the party broke up at a late hour after extending their best wishes to the two.

Among those present were: Frank C. Field, Mrs. Walter Field, Miss Margaret Hall, Miss Margaret Hooper, of Middleboro, Miss Dorothy Fay, George E. Brown, Lawrence F. Loring Miss Helen Browne, Lucien H. Thayer Charles M. Thompson, Dr. F. Edwin Davis, J. Harry Hooper, Edward R. Hall, Miss Persis A. Thompson, Mr. and Mrs. R. D. Hall, Mr. and Mrs. George B. Damon.

GRANDFATHER'S BIRTHDAY

The Wedding Day of Miss Duggan, Chief Telephone Operator

After Miss Mary Elizabeth Duggan and her associates at the local telephone exchange attended a reception to her grandfather, Michael A. Crowley on Grove street where he was receiving the congratulations of his many friends on his 80th birthday, she was married to T. Roger Kenny at the St. Mary's rectory by Rev. Henry T. Grady, Sunday evening.

The bride is the daughter of Mr. and Mrs. John A. Duggan, 39 Huntington road, East Milton, who formerly resided at West Quincy, and one of the most popular young ladies of that section. The groom is the son of Mr. and Mrs. John Kenny of Quarry street.

Helen J. Duggan, a sister of the bride, was the bridesmaid and Leo Kenny, a brother of the groom was the best man.

The bride wore Irish lace over crepe de chine, a veil caught up with orange blossoms and carried a shower bouquet of lilies of the valley. Her attendant wore nile green crepe de chine, pink picture hat and carried pink roses.

A wedding supper was served at the home of the bride's parents following a reception. Mr. and Mrs. Kenny were assisted in receiving by their parents.

The many gifts which the young couple received attested the high esteem in which they were held by their friends who were present from Manchester, New York, Boston, Dorchester, Braintree, Milton and Quincy.

The house was tastefully decorated with palms and potted plants. An orchestral program furnished music during the supper, after which all assisted in impromptu entertaining.

Many left the festivities to call on Mr. Crowley, who, hale and hearty, and in his generous manner, was receiving their expressions of good will. He was assisted in receiving by his daughter, Miss Bridget Crowley.

Mr. Crowley was born in County Cork, Ireland, and has been a resident of Quincy about 40 years. He was a prominent building contractor and retired but a few years ago.

NECK SONGSTERS HAVE GALA TIME

With Music, Reading, Dancing and Refreshments

The Neckers choral society held a gala night at Electa hall, Saturday. The society is of Scandinavian membership and there was a large number present.

The first number on the program was a reading by Miss Ellen Nelson who gave "Pete with the Buttons." A medley of national Scandinavian airs by a quartet was received with loud applause. The members were Axel Anderson, Fred Mattson, Charles Swanson, Edward Mattson and director John Lofholm.

They were billed as the Tramp Four from Chelsea, were costumed like the top livers in a comic opera and sprung spicy jokes. They rendered "Silver Threads Among the Gold" and "Among the Birds and Valleys" for an encore.

Dancing followed the entertainment and refreshments were served by Mrs. John Lofholm and Mrs. Edward Mattson.

The officers are:

President—Fred Mattson.
Financial secretary,—Albin Mattson.
Secretary—Eric Mortenson.

☞Furniture and Piano moving done right and reasonable by Kincaide & Co. 15 M. W. F. tf

CHURCH WEDDING AT WEYMOUTH

New York Man Takes Braintree Girl For His Bride

Miss Ida Louise Poore, daughter of Mr. and Mrs. Walter Alexander Poore, of 94 Liberty street, East Braintree, and Frank Wilbur Mottley of New York city, were united in marriage at the Union Congregational church of Weymouth and Braintree, Saturday evening at 6.30 o'clock by the pastor, Rev. Robert Hugh Cochrane. The double ring ceremony was used. The church was very prettily decorated wth flowers and ferns and palms for the occasion by William Patterson of Wollaston.

As the wedding party entered the church Miss Mary Ingraham of Boston, who presided at the organ, rendered a wedding march and during the ceremony gave a recital, which added much to the beauty and solemnity of the occasion.

The bride looked charming in a gown of embroidered crepe, made in China, where she resided for several years and carried a bouquet of bridal roses. She was attended by Miss Olive Tolman of Worcester, as maid of honor who wore a gown of pink chiffon over pink silk. There were four bridesmaids,, Miss Rachel Paine of Brookline, who wore embroidered marquisette, Miss Mary Tolman of Worcester similarly gowned, Miss Jessie Paine and Miss Grace Paine both of Somerville who were gowned in white batiste. George S. Bevans of New York was best man. Immediately following the ceremony there was a reception in the church parlor which was largely attended by the friends of the couple. The ushers were Herbert C. Poore of Braintree, Arthur C. Poore of Boston, Charles Needham of Clinton and Herbert Sawtelle of Cambridge.

After an extended wedding trip, Mr. and Mrs. Mottley will make their home in New York.

The bride is a graduate of Mt. Holyoke seminary and the groom is connected with the Associated Charities work in New York.

QUINCY REGISTRY FOR NURSES
20 Whitney Road, Quincy Mass.

Will supply trained and practical nurses, attendants and nursery assistants. No charge will be made to those applying for Nurses.
Mrs. E. L. CRANE, Registrar.
Tel. Quincy 131-2

You Can't Be Too Careful
when you buy paint. Buying impurities may bring down the first cost but in a short time they are sure to prove expensive. Adulterated paint cracks and scales off long before good white lead paint shows any signs of wear. Be sure that your painter uses
Beymer-Bauman White Lead
(Dutch Boy Painter Trade-Mark)
and Lewis Linseed Oil,
in sealed cans. Then you'll know you're getting a quality job—most economical because it wears so long and so well.
Come to us for your paint supplies and
Ask for our Painting Points
containing color schemes and many helpful painting suggestions
WM. WESTLAND.



JAMES F. BURKE & CO.
Real Estate and Insurance Agency
Savings Bank Building, Quincy, Mass.
Telephone, Quincy 385 M.
The business of the late James F. Burke will be continued under the name and style
JAMES F. BURKE & CO.
by Mrs. James F. Burke and John W. Burke, Jr.
We solicit a continuance of your business and customers may be assured of the same careful attention to every detail of their business that has been given in the past.
MRS. JAMES F. BURKE.
Sept. 21 15t

WHEELER'S
The Store for Ladies' Furnishings
NECKWEAR OUR SPECIALTY
House Dresses | Hosiery
Shirt Waists | Corsets
Aprons | Gloves
Stamped Linens and Threads for working
WHEELER'S
City Square, Quincy

Advertise In The Ledger

HOW WOULD YOU LIKE
To fix Your fire at night / get your breakfast with it / have a good fire left for dinner ?
Our RED ASH STOVE
will make the above program not only possible but an absolute fact.
HOW DO WE KNOW?
WE HAVE DONE IT.
C. PATCH & SON, INC.
1422 Hancock St. Quincy, Mass.

Quincy Daily Ledger
FOR SALE AT
BOSTON—At South Station after 3.30 P. M.
QUINCY—Ledger Office 1424 Hancock Street.
L. A. Chapin, 1395 Hancock St.
C. F. Carlson, oppo. Depot.
Thompson's Waiting Room, City Sq.
H. P. Kittredge, City Square.
J. P. O'Brien, 1595 Hancock St.
Mrs. Madden, 16 Quincy ave.
WOLLASTON—Shunk's News Stand.
PARK & DOWNS—Branschied & Marten.
ATLANTIC—Branschied & Marten.
QUINCY NECK—Stetson Pierce, Newcomb Square.
QUINCY POINT—H. H. I. Smith, Washington Street.
Gragg's Pharmacy.
L. A. Cook, Washington Street.
E. O. Godfrey, 538 Washington St.
E. H. Lowe, Washington Street.
George E. Sprague, Cor. River St.
SOUTH QUINCY—Litchfield, Water St.
A. Pierson, 92 Granite St.
Miss G. Booth, Brooks Avenue.
BREWER'S CORNER—Emma Lark.
F. J. Pierson, 149 Granite St.
Mrs. F. H. Stanley.
WEST QUINCY—F. A. Skinner.
John C. Belanger.
HOUGHS NECK—Capt. Fosdick's.

THE WEATHER.

Forecast for Boston and vicinity:—Tuesday fair. Wednesday continued fair. Moderate westerly winds.

TOMORROW'S ALMANAC.

Sun rises	4.51
Sun sets	5.26
Length of day	11.45
Moon sets	3.17 A. M.
High water, A. M.	2.00
High water, P. M.	2.15

Days decrease 3 hours 32 minutes.

Full Moon, Oct. 25	9.30 P. M.
Last Quarter, Oct. 3	3.48 P. M.
New Moon, Oct. 10	8.41 P. M.
First Quarter, Oct. 17	9.06 P. M.

QUINCY NOON TEMPERATURES.

At 12 M. today	55 degrees
Sept. 30, 1911,	53 degrees
Sept. 30, 1910,	71 degrees
Sept. Noon Maximum, 14 years	92
Sept. Noon Minimum, 14 years.	52

BRIEFS

Miss Helen Croucher of Beach street is entertaining Miss Olive Rogers of Spring street Medford.

Mrs. Albert M. Thompson of Whitwell street is at her home sick with a very severe cold.

Quincy chapter, Order Eastern Star, well receive an official visit from Mrs. M. C. Easterbrook, deputy grand matron, on Wednesday evening.

William R. Dimock of Wollaston has begun the erection of a bungalow on Plymouth road, East Milton for Mr. and Mrs. E. C. Snow, formerly of Quincy.

George B. Weston of Providence, R. I. who is visiting his parents Mr. and Mrs. George Weston of Newport avenue, leaves this week for Hudson where he has accepted a position with the Apsley Rubber Company.

The ladies connected with the Lutheran church are making arrangements for their annual fair to be held in Faxon hall the second week in October. A very pleasing musical and literary entertainment will be presented.

Mr. and Mrs. Amos D. Albee of Prospect avenue have returned from a three weeks' stay at the Mt. Pleasant house, Bretton Woods, New Hampshire. The trip proved beneficial to Mrs. Albee who has returned home much improved in health.

At a public whist party given by Loyal Pride of Granite lodge No. 30, I. O. O. L. M. W. Thursday evening, souvenirs were awarded to A. Halvosa E. Marshall, W. B. Walsh, Mrs. Kennedy, Mrs. Sturgis, Mrs. S. J. Nicoll and consolations Mrs. Williams and Mrs. Lorandeau.

Mrs. Laura Tirrell, Mrs. M. E. Collins, Miss Amelia L. Bumpus and Mrs. H. H. Burns attended the county convention of the W. C. T. U. held at the Methodist church in East Weymouth, Friday. Mrs. Phoeba Clifford of Plymouth was the principal speaker in the afternoon. The morning session was mostly devoted to business.

Mrs. William I. Johnson of Chicago who has been on an extended visit to her sister, Mrs. Frank P. Hill, Gothland street, has returned to her home. During her visit she visited many points of interest in and around Quincy, was very much impressed with the beauty and attractions of the place and looks forward to another visit with many anticipations of pleasure, when she will renew pleasant acquaintances made and revisit with renewed interest the places which pleased her so much this summer.

ANNUAL HOP.

The first annual dance of Glenetha Girls will be held at Alpha Hall this evening. The members of the club are Miss Helen M. Hastings, Miss Gertrude C. Frasier, Miss Florence M. Gillis, Miss Mary M. McClay, Miss Gertrude B. Whelan and Miss Annie O'Brien.

POLICE FIGHT WITH STRIKERS

Flot Follows I. W. W. Demonstration at Lawrence

SCORE OF PEOPLE CLUBBED

Two Policemen Suffering From Knife Wounds—Paraders Say Disturbance Was a "Frame-Up" by Police—Charges and Counter Charges—"No God, No Master," on Large Placard Carried by Demonstrators

Lawrence, Mass., Sept. 30.—Rioting, clubbing and shooting marked the course of the demonstration in this city planned to commemorate the death of Anna Lopizzo, shot during the strike of last winter, and for which Ettor, Giovannitti and Caruso are held as accessories to murder.

Two mill operatives are under arrest. Two policemen were beaten and stabbed, and a score of people clubbed in the short and bitter conflict which occurred between the police and paraders.

The disturbance occurred shortly after the arrival at 11 o'clock Sunday morning of out of town representatives, who came by special trains, to take part in the day's exercises. The police blame the paraders. The paraders blame the police. The bitterness engendered during the strike last spring was evident throughout the day.

In the heat of the struggle a revolver was discharged from the sidewalk before the police station. No one was struck, but the officers, uniformed and in plain clothes, drew their magazine revolvers and the crowd fell back before the black, ugly looking weapons.

In a statement issued late last night the I. W. W. leaders charge the police with being the deliberate provokers of the "disturbance" and declare that the proceedings were a "frame-up."

The statement closed with the following paragraph:

"The I. W. W. hereby announces that if the police will keep their hands off, the workers of Lawrence will continue to conduct their affairs decently and in order, but that it will not be responsible for the acts of excited individuals when the police butt in."

City Marshal Sullivan stated last night that the reason the paraders were stopped was because they did not do what they agreed to do when a permit was issued to them.

"The I. W. W. were given a permit to parade between 1 o'clock in the afternoon and 6:30 in the evening," said he. "They agreed not to carry red flags, but would carry American flags, and would not have their bands playing before 1 o'clock.

"When the officers saw them marching before that time, playing, and carrying only red flags, they did what I told them to do."

Three large placards were carried in the parade. Of these one read:

"Twentieth century civilization. For the progress of the human race we have jails, gallows, guillotines and electric chairs for the people who pay to keep the soldiers to kill them when they revolt against Wood and other czars of capitalism. Arise slaves of the world! No God! No master! One for all; all for one."

A second read:

"Police, militia—who killed Anna and John?"

The third was:

"The only justice—Freedom for Ettor and Giovannitti."

There were no American flags, but many of red.

OIL TRUST DONATION

Parker Will Tell Senatorial Probers About Archbald's $100,000

New York, Sept. 30.—Judge Alton B. Parker startled his political friends by permitting the announcement to be made that he will be the stellar witness before the Clapp senatorial campaign contribution committee at its session this week.

With the announcement that Parker will appear before the committee comes the still more startling one that, when he is questioned, he will tell everything he knows about the $100,000 contribution which John D. Archbald, representing the Standard Oil company, is declared to have made to Mr. Roosevelt and of Archbald's subsequent refusal to add $150,000 more to it.

Colonel Watterson Better

New York, Sept. 30.—Colonel Henry Watterson, editor of the Louisville Courier-Journal, is still confined to his bed today at his hotel here, but his condition, considered serious until a few days ago, has greatly improved.

Fright as Hair Restorer

Murfreesboro, Ark., Sept. 30.—Scared so badly in an encounter with a catamount that his pate, bald for years, is now beginning to sprout new hirsute adornment, is the experience of S. R. Graham, a planter living near here.

HOT AGAINST HOME RULE

Liverpool Demonstration a Rival For Scenes In Belfast

Liverpool, Sept. 30.—One of the most remarkable demonstrations this country has ever witnessed in recent years occurred here Sunday, equalling the Ulster Day scenes in Belfast Saturday. Throughout the night, special trains and electric cars brought thousands into Liverpool.

Orangemen dressed in their full regalia and carrying their banners marched in procession to the steamship bringing the leaders from Belfast.

When Sir Edward Carson, Lord Londonderry and Lord Beresford were recognized it was the signal for the beginning of a tremendous din of cheering and blowing of trumpets. After the leaders had heard presentation addresses they made speeches declaring they were determined to assist Ulster to oppose home rule. They then drove through the city, greeted by cheering thousands. Their progress was unequalled even during a royal visit.

Anti-Home Rule Pledge Signed

Belfast, Sept. 30.—Thousands of Ulster unionists signed the covenant of resistence to home rule. But, notwithstanding the anxiety and dread as to what might happen, Ulster day passed off without any serious disturbance. In expectation of rioting a large force of troops were quartered in the city, but they were not needed.

AVIATION RECEIVES A SEVERE SETBACK

Two Army Lieutenants and a Corporal Meet Death

New York., Sept. 30.—When the last of three aviators died Sunday after having been hurled from their machines while making flights late Saturday, those interested in the sport declared it had received a setback, to recover from which will require a considerable period of time.

Lieutenant J. L. Longstaffe, an English army officer, was cut from a mass of tangled wood, metal and wire, which was all that was left of his machine, after it has plunged seventy-five feet to the ground, just as the lieutenant, accompanied by his mechanic, Pierre Chavellier, started to descend at the Hempstead Plains fields.

The former died without recovering consciousness at a hospital in Mineola.

Chavellier was thrown clear of the machine in the fall and escaped with severe cuts and bruises.

The two other fatilities were those of Lieutenant Lewis C. Rockwell and Corporal rank Scott of the signal corps, U. S. A., who were flying at the army aviation school, near Washington.

They, too, were just about to make a landing and were moving at a rate of sixty miles an hour within thirty feet of the ground.

When Rockwell reached up to pull the cord which would stop the engine, it refused to work, and instead of slowing up the machine rushed forward at terrific speed and plunged its nose into the ground.

KICKS DRIVER TO DEATH

Frightened Horse Then Runs Away, Injuring Two Men

Manchester, N. H., Sept. 30.—One man was killed and two others injured in a runaway accident just outside of the city limits.

Edgar Stevens, 57, of Weare, who was killed, was driving the horse, and when he hit the animal with the reins the horse kicked, striking him in the forehead, crushing in his skull.

The two other men were riding in the wagon with him, and when the horse started to run away they were both thrown out, both receiving numerous cuts and bruises. They were C. E. Stevens, a son of the man who was killed, and Charles Picker.

When the reins dropped from Stevens' hands the horse bolted along the dark, narrow road, with Picker and the younger Stevens clinging to the sides of the wagon. They were thrown out when the wagon crashed into a tree, demolishing the outfit.

TRAINMEN OVERWORKED

Charge of Government In Action Against the Central Vermont

Hartford, Sept. 30.—An action has been begun against the Central Vermont Railway company by United States District Attorney Scott, in which the federal government asks that the railway company be penalized $5000n each of five counts, for alleged violation of the federal statutes regarding the overworking of employes.

The bill of complaint says the Central Vermont kept an engineer and train crew at work more than sixteen consecutive hours on Feb. 13 and 14 of this year.

Mrs. Campbell Dangerously Ill

London, Sept. 30.—Mrs. Putrick Campbell, the actress, who has been ill for nearly two weeks, is pronounced to be in a dangerous condition.

FIVE SLATED FOR GOVERNOR

Murphy Wants Dix at Head of New York Ticket

MACK IS ALSO MENTIONED

Wilson Said to Be In Favor of Dowling, Who Represents Progressive Element—Ridder and Sulzer Among the Possibilities—Leaders Start to Join In Work of Selecting Standard Bearer For Democrats

New York, Sept. 30.—More than a score or Democratic leaders started from this city late yesterday afternoon for Syracuse for the purpose of consulting up-state sentiment about gubernatorial candidates. It is understood that four of five men are to be presented in the Democratic state convention, which will be convened there tomorrow.

Charles F. Murphy, Senator O'Gorman, John McCooey, Thomas F. Smith and Philip F. Donohue left together. O'Gorman and Murphy had a compartment together. They will also occupy adjoining rooms in the Onondaga hotel, in Syracuse. Murphy's suite will extend from Nos. 214 to 228, and O'Gorman's room will immediately adjoin. This fact is taken as entirely disproving recent reports that there had been friction between the two over political affairs.

Just before leaving the city O'Gorman again asserted that he had no comment to make on the political situation in this state. Murphy, however, reiterated that he is still in favor of the renomination of Governor Dix.

Among the names mentioned for first place on the state ticket, in addition to that of Governor Dix, are Justice Dowling of the supreme court, Herman Ridder, Norman E. Mack and William Sulzer.

Reports were in circulation today that Governor Wilson is in favor of making Dowling the candidate. It is understood that the so-called Progressive element intends to offer Dowling's name in the convention and that some one speaking with authority from the candidate for the presidency will second the nomination.

Democratic leaders from the western end of the state have been putting forward the name of Norman E. Mack of Buffalo. Mack was chairman of the Democratic national committee during the Bryan campaign of 1908, and still represents this state in the committee.

Herman Ridder's name has been advanced by the so-called liberal element among the Democrats of the state.

William McAdoo, acting chairman of the Democratic national committee, will not attend the state convention. It had been his intention to watch the proceedings there, but after a talk with Governor Wilson it was announced that campaign work will keep the acting chairman from leaving his desk here.

Tammany will send 1500 braves to the state convention. They will leave this city this afternoon at 1 o'clock in six special trains.

Murphy May Control Convention

Syracuse, N. Y., Sept. 30.—About fifty of the 450 delegates to the Democratic state convention are now in this city. Party leaders who are now here who have canvassed the situation predict that Charles F. Murphy will control not less than 400 delegates and can induce that number to vote for any candidate for governor that he favors. Pictures of William Sulzer of New York and Thomas N. Lockwood of Buffalo are already conspiculously displayed.

DEER PLENTIFUL IN MAINE

Estimated That Ten Thousand Will Be Killed This Fall

Bangor, Me., Sept. 30.—Deer shooting in Maine will begin on Tuesday and continue through to Dec. 15. The outlook is promising for excellent sport, for the deer wintered well and, according to all reports, are more numerous than at any time in the last five or six years.

Weather conditions are favorable for a good kill at the very beginning of the season, for there has been much rain this year and the woods are yet green.

It is estimated that there are 100,000 deer in Maine, and that not fewer than 10,000 will be killed this fall.

$5,000,000 For Typhoon Refugees

Tokio, Sept. 30.—The Japanese diet will be convened in extra session to appropriate $5,000,000 for the victims of the typhoon. Relief measures will continue to be carried out by soldiers.

Davis Held In $40,000 Bail

Providence, Sept. 30.—C. Irving Davis, the A. O. U. W. official charged with being short $52,000 in his accounts, was arraigned in the sixth district court upon four counts and was held in $10,000 bonds upon each count, a total of $40,000.

AUTUMN MODES IN NEW YORK.

Combinations of Stripes and Plain Materials — Accordion Pleatings Fashionable— Satin Suits and Frocks—Bag Dresses — Pointed Trains and Short Walking Dresses —New Back Trimmings.

New fall suits are shown in striped and plain materials and in various nub weaves, usually soft finished. Often the skirt is striped, the coat in plain color, and in some models there is a simulated underskirt of the plain color also. A suit of black and white stripe, more black than white, has huge revers and collar and cuffs of white silk corduroy. The stripes so arranged that their variety of line makes a trimming effect, while big white buttons with black rims are placed where they will be most effective, for be it said the craze for buttons of all shapes and sizes shows no sign of abatement. Back panels on the skirt on any material thin enough to permit the manipulation, are usually gathered at the bottom or tucked under and attached to the skirt. Only the short ones, that are broad and end a third way down the skirt remain flat. These and many other attachments below the waist, lend a coat effect to these one piece dresses that still remain fashionable, and fit them for street wear.

PLEATED SKIRTS.

Accordion pleated skirts have appeared again and seem to be gaining favor, also one sees a good deal of a model that has a pleated flounce falling in close straight lines about the feet. The overskirt is just a tight fitted skirt cut off about the shoe top line, so that there is really no added ease in walking in this model. Almost every dress now has drapery in some form, and chiffon and silk continue to be combined in the make-up of frocks for dress wear, though just now the frock made of Charmeuse, on the old "bolster" lines, the top adjusted by gathers and the bag waist similarly drawn in, is very smartly worn. These dresses often have sashes or full back panels drawn in with a tassel at the bottom and at the centre front of skirt and waist there is a narrow, continuous panel of white satin that appears to button all the way down, though the fastening is usually at one side. However most fastenings are now in front which no doubt prevents many family jars. There is something about the way man fumbles over hooks or buttons that would make a jellyfish nervous, and of course he hates the task he attacks so clumsily.

LACE AND CHIFFON.

A new idea seen in Summer evening frocks will continue to be used. This the draping of chiffon over a lace foundation. Colored chiffon over white lace. Net and voile are similarly employed but are not as light and graceful in effect as the chiffon. For evening long pointed trains rule, but for street wear skirts are if anything a bit shorter. At any rate footwear and hosiery are much in evidence and form no small item of the dress allowance budget.

KNICK KNACKS.

The new ostrich feather boa is short, just circling the neck and fastening tight, and the little loose colored coats of plain finish that girls have used over lingerie frocks are to continue as convenient intermediate wraps.

Lucy Carter.

New York, Sept. 28, 1912.

THOUGHT IT WAS TROLLEY

Man Who Failed to Dodge Auto Is Almost Instantly Killed

West Newbury, Mass., Sept. 30.—William Knowles of this town, 45 years old and married, was almost instantly killed when he was struck by the auto driven by George Hull, also of this town.

According to the story told by Matthew Donagan, who was walking with Knowles to his home at Rockbridge, Hull was in no way to blame for the accident. Both men heard the auto coming behind them and saw the light, but they thought it was a trolley car and as they were not on the tracks they had no thought of danger.

Bail Refused For Snead

Amarillo, Tex., Sept. 30.—Bail was refused for John B. Snead, the wealthy banker who shot and killed A. G. Boyce, Jr., because of Boyce's attentions to Mrs. Snead. After bond was refused Snead was remanded to jail.

PATENTS
PROCURED AND DEFENDED. Send model, drawing or photo for expert search and free report. Free advice, how to obtain patents, trade marks, copyrights, etc., IN ALL COUNTRIES.
Business direct with Washington saves time, money and often the patent.
Patent and Infringement Practice Exclusively.
Write or come to us at
710 Eighth Street, near United States Patent Office,
WASHINGTON, D. C.
CA·SNOW & CO.



CORSETS
New Fall Models in Standard Makes.
Fitting a Specialty.
Brassieres Hosiery.
Ferris Waists. McCall's Patterns
The Corset Shop
MISS S. E. DUNPHY
No. 8 Maple St., Quincy

MILK STRIKE AVERTED

Contractors' Offer of Thirty-Eight Cents Accepted by Producers

Boston, Sept. 30.—There will be no milk strike by the producers for the Boston market for at least six months.

Although the contractors will not agree to pay them the price of 40 cents per can of eight and one-half quarts demanded, the farmers' representatives have voted not to strike.

The directors of the Boston Cooperative Milk Producers' company issued a statement last night that the contractors' offer of 38 cents had been accepted.

This means that the public must pay at least 10 cents per quart for milk after Oct. 1, and possibly 11 and 12 cents.

HOW'S THIS?
We offer One Hundred Dollars Reward for any case of Catarrh that cannot be cured by Hall's Catarrh Cure.
F. J. CHENEY & CO., Toledo, O.
We, the undersigned, have known F. J. Cheney for the last 15 years, and believe him perfectly honorable in all business transactions and financially able to carry out any obligations made by his firm.
Walding, Kinnan & Martin,
Wholesale Druggists, Toledo, O.
Hall's Catarrh Cure is taken internally, acting directly upon the blood and mucous surfaces of the system. Testimonials sent free. Price 75 cents per bottle. Sold by all Druggists.
Take Hall's Family Pills for constipation.

New York, New Haven and Hartford R. R.

In effect September 28, 1912

The letters in the same line as the figures below stand for different stations and indicate that trains stop as follows.

a Wollaston	f Harrison Square
b Norfolk Downs	g Savin Hill
c Atlantic	h Crescent Avenue
d Neponset	i South Boston
e Pope's Hill	r Quincy Adams
* Saturdays Only	† Except Saturday

Exp.—Express train.

TO BOSTON			FROM BOSTON		
Leave	Stop	Arrive	Leave	Stop	Arrive
r 5 14	abcdefghi	5 41	5 45	lhgfedcba	6 14 r
r 6 16	abci	6 35	6 12	lhgfedcba	6 39 r
r 6 33	e	6 49	6 30	a	6 47
r 6 40	abcf	7 00	7 15	hgfedcba	7 41 r
r 7 08	abcd	7 30	7 41	a	7 58
r 7 25	d	7 42	7 45	c	8 03 r
r 7 33	Exp	7 48	8 35	ca	8 52
r 7 42	ab	8 00	8 42	b	8 50
7 57	a	8 13	9 10	fedba	9 32 r
r 8 09	abcd	8 31	9 45	a	10 01 r
r 8 29	a	8 46	10 15	lhgfedcba	10 41 r
r 8 58	ad	9 10	10 55	Exp	11 10
r 9 15	abc	9 33	11 15	hgfedcba	11 41 r
r 10 03	a	10 20	11 50	a	12 07
r 10 19	abcdefghi	10 45	12 15	hgfedcba	12 41 r
11 12	a	11 28	12 37	a	12 54
r 11 24	abcdefgh	11 50	12 50	Exp	1 05
12 04	a	12 20	1 17	fedcba	1 44
r 12 19	abcdefghi	12 45	1 45	a	2 01
r 1 20	a	1 37	2 15	fedcba	2 37 r
2 04	a	2 20	2 35	Exp	2 50
r 2 19	abcdefgh	2 45	3 15	hgfedcba	3 40 r
r 3 13	Exp	3 28	3 45	a	4 02
4 04	a	4 20	4 12	fedcba	4 34 r
r 4 26	abcdefgh	4 52	4 41	c	4 58
5 06	Exp	5 20	4 57	a	5 11
r 5 39	abcdefg	5 55	5 14	a	5 31
6 12	ab	6 32	5 24	a	5 42
*6 59	a	7 16	5 31	dcb	5 50 r
17 05	b	7 22	5 48	a	6 10 r
r 7 22	Exp	7 37	5 55	fedcba	6 21 r
7 29	ab	7 46	6 14	Exp	6 30 r
r 8 07	abcdef	8 30	6 31	cdba	6 52 r
r 9 10	abc	9 28	7 00	fedcba	7 24 r
*9 17	Exp.	9 32	7 12	a	7 26
r 10 07	abcdef	10 30	8 05	fedcba	8 28 r
*10 19	a	10 45	*8 20	Exp	8 35
r 11 25	abcd	11 45	9 25	dba	9 46 r
			*9 35	Exp	9 51
			10 35	fedcba	11 01 r
			*11 07	a	11 25 r
			†11 10	fedcba	11 35 r
			*11 26	ba	11 43 r
			†11 30	ba	11 49

SUNDAYS

r 7 43	abc	8 03	6 30	ba	6 48 r
8 30	Exp	8 45	8 45	lhgfedcba	9 13 r
r 8 46	bcdefghi	9 13	9 05	Exp	9 21
r 9 13	abc	9 33	10 15	lhgfedcba	10 42 r
9 31	a	9 47	12 15	lhgfedcba	12 42 r
10 23	ac	10 40	12 45	Exp	1 01
11 05	Exp	11 22	1 30	lhgfedcba	1 57 r
r 11 16	abcdefghi	11 43	2 15	hgfedcba	2 42 r
1 02	Exp	1 17	3 15	lhgfedcba	3 42 r
r 1 16	abcdefgh	1 43	4 27	cba	4 48 r
r 3 10	abc	3 30	5 15	lhgfedcba	5 42 r
r 4 16	abcdefghi	4 43	6 15	lhgfedcba	6 42 r
r 5 05	abc	5 27	7 00	cba	7 19 r
r 6 16	abcdefghi	6 43	8 15	lhgfedcba	8 41 r
7 15	Exp	7 30	8 45	a	9 01 r
r 7 21	abcdefghi	7 47	9 30	lhgfedcba	9 57 r
r 8 16	abcdefghi	8 43	10 45	cba	11 04 r
9 12	a	9 30			
r 10 46	abc	11 05			

West Quincy for Boston (stopping at East Milton)—6.22, 6.56, 7.16, 8.03, 8.30, 9.07, 10.06, 10.58, A. M. 12.08, 1.19, 2.08, 3.18, 4.08, 5.13, 6.06, 7.19, 8.59, 11.13 P. M. **Sundays**—8.19, 9.20 A. M. 12.59, 5.14, 6.59, 11.02 P. M.

Boston for West Quincy (stopping at East Milton)—6.35, 7.27, 8.20, 9.35, 10.25, 11.35 A. M. 12.25, 1.35, 2.45, 3.35, 4.35, 5.22, 15.47, 6.13, 7.20, 9.20, 11.20 P. M. **Sundays**—8.58 A. M. 12.38, 4.37, 5.37 10.15 P. M.

Montclair for Boston 6.29, 7.23, 8.17, 10.14, A. M. 12.14, 1.25, 4.14, 5.20, 6.12, 7.26, 9.06, P. M. **Sundays**—8.26, 9.26, A. M. 1.06, 5.21, 11.09 P. M.

Boston for Montclair 9.35, 10.25, 11.35, A. M. 12.25, 1.35, 2.45, 3.35, 4.35, 5.22, 6.18, 9.20, 11.20 P.M. **Sundays**—8.58 A. M. 12.38, 4.37, 5.37, 10.15 P. M.

Bay State Street Railway Company

TIME TABLE

In effect June 25, 1912.
(Subject to change without notice.

Leave QUINCY for

Braintree, 6.15, 6.50 A. M. and every 30 minutes to 10.50 P. M. **Sundays,** 7.50 A. M., then same as week days. **Return,** leave **Braintree,** 6.25 A. M., and every 30 minutes to 10.25 P. M. **Sundays,** 7.55 A. M. and then same as week days.

Brockton, 6.15, 6.50 A. M., and every 30 minutes to 8.50 P. M., then 9.50 P. M. **Sundays,** 7.50 A. M., then same as week days. **Return,** leave **Brockton** 6.20, 7 A. M., and every 30 minutes to 9.30 P. M. **Sundays,** 8 A. M. then same as week days.

West Quincy and **East Milton,** 5.30, 5.50, 6.10 A. M., and every 20 minutes to 11.10 P. M. (**Wednesdays** and **Saturdays,** 11.50 P. M.) **Sundays,** 6.50 A. M. then same as week days. **Return** leave **East Milton,** 5.55, 6.15, 6.45 A. M. and every 20 minutes to 11.45 P. M. (**Wednesdays** and **Saturdays,** 12.1 midnight.) **Sundays,** 7.25 A. M., then same as week days.

East Weymouth, 6.00, 6.15, 6.35, 7.05, 7.35, 8.05, 8.35, 9.05 A. M. then 5, 25, 35 and 55 minutes past each hour to 11.05, 11.50 P. M. **Sundays,** 7.35 A. M. then same as week days. **Return,** leave **East Weymouth,** 5.55, 6.15, 6.45, 7.00, 7.15, 7.45, 8.15, 8.45, 9.15, 9.30, 9.45 A. M. then on the hour, 15, 30 and 45 minutes past each hour to 11.15 11.45 P. M. **Sundays,** 7.45 A. M. then same as week days.

Houghs Neck, Week days except **Saturday,** 5.20, 5.35, 5.50, 6.10 A. M., every 15 minutes to 7.40 A. M., every 30 minutes 4.40 P. M., every 15 minutes to 7.10 P. M., every 30 minutes to 11.10, 11.50 P. M. **Saturday,** 5.20, 5.35, 5.50, 6.10 A. M., every 15 minutes to 7.40 A. M., every 30 minutes to 11.10 A. M., every 15 minutes to 10.40, 11.10, 11.50 P. M. **Sunday,** 6.50, 7.40 A. M., every 30 minutes to 10.10 A. M., every 15 minutes to 10.40, 11.10 P. M. **Return** leave **Houghs Neck.** Week days, except Saturday, 5.45, 6.05 A. M., every 15 minutes to 8.05 A. M., every 30 minutes to 5.05 P. M., every 15 minutes to 7.35 P. M. every 30 minutes to 11.35 P. M., 12.10 midnight. **Saturday,** 5.45, 6.05 A. M. every 15 minutes to 8.05 A. M., every 30 minutes to 11.35 A. M. every 15 minutes to 11.05, 11.35 P. M., 12.10 midnight. **Sunday,** 7.20, 8.05 A. M., every 30 minutes to 10.35 A. M., every 15 minutes to 11.05, 11.35 P. M.

Nantasket, 9.25 A. M., every 30 minutes to 9.25 P. M. **Sunday,** 9.25 A. M., then same as week days. **Return,** leave **Nantasket** 10.45 A. M., every 30 minutes to 10.15 P. M., then 11.00 P. M. **Sundays,** 10.45 A. M., then same as week days.

Neponset via Hancock Street,—5.50, 6.20, 6.50 A. M. and every 30 minutes to 10.50 P. M. then 12.50 midnight. **Sundays,** 6.50 A. M. then same as week days. **Return,** leave **Neponset,** 6.40 7.10, 7.40 A. M. and every 30 minutes to 11.10 P. M. then 12.35 midnight. **Sundays,** 7.40 A. M. then same as week days.

Neponset via Wollaston—6.03, 6.33, 7.03 A. M. and every 30 minutes to 11.03 P. M. then 11.20, 11.50 P. M. **Sundays,** 7.03 A. M., then same as week days. **Return,** leave **Neponset,** 6.25, 6.55, 7.25, A. M. and every 30 minutes to 11.25 P. M. then 11.42 P. M. and 12.12 midnight. **Sundays,** 7.25 A. M. then same as week days.

Neponset, via Norfolk Downs, 6.2, 6.55, 7.25, 8, 8.30 A. M. and every 30 minutes to 10 P. M. (**Wednesdays** and **Saturdays,** 11 P. M.) **Sundays,** 7.30 A. M. then the same as week days. **Return,** leave **Neponset,** 7, 7.30 A. M. and every 30 minutes to 10.30 P. M. **Wednesdays** and **Saturdays,** 11.30 P. M.) **Sundays,** 8 A. M. then same as week days.

Weymouth Landing, 5.20, 6.00, 6.30 6.55, 7.25 7.55 A. M. then every 30 minutes, until and including 10.55 P. M. **Sundays,** 7.25, A. M. then same as week days. **Return,** leave **Weymouth Landing,** 5.45, 6.15, 6.40, 7.15, 7.45 A. M. then every 30 minutes until and including 11.15 P. M. **Sundays** 7.45 A. M. then same as week days.

Leave NEPONSET for

Nantasket, 9.05 A. M. every 30 minutes to 9.05 P. M. **Sunday,** 9.05 A. M. then same as week days. **Return,** leave **Nantasket,** 10.45 A. M. every 30 minutes to 9.45 P. M. **Sundays,** 10.45 A. M. then same as week days.

Squantum, 6.25 A. M. every 30 min. to 7.25 P. M. then 8.35, 9.35, 10.35 P. M. **Wednesdays** and **Saturdays,** 11.30 P. M. **Sundays,** 7.35, 8.35 8.55 A. M., every 30 minutes to 9.55 P. M. **Return,** leave **Squantum,** 6.00 A. M. every 30 minutes to 8.00 P. M., then 9.00, 10.00, 11.00 P. M. **Wednesdays** and **Saturdays,** 1150 P. M. **Sundays,** 7.15, 8.00, 9.00 A. M. every 30 minutes to 10.30 P. M.

THOMAS GAMMON,
Superintendent.

Keziah Coffin

Author of "Cy Whittaker's Place," "Cap'n Eri," Etc.

By Joseph C. Lincoln

Illustrations by Ellsworth Young

(Copyright, 1908, by D. Appleton & Company)

SYNOPSIS.

CHAPTER I—Mrs. Keziah Coffin, supposed widow, is arranging to move from Trumet to Boston, following the death of her brother, for whom she had kept house. Grace Van Horne, ward of Capt. Eben Hammond, leader of the "Come-outer" religious sect, offers to assist her financially if she will remain. She declines. Kyan Pepper, widower, offers marriage, and is indignantly refused.

CHAPTER II—Capt. Elkanah Daniels, leader of the Regular church, offers Keziah a place as housekeeper for the new minister, and she decides to remain in Trumet.

CHAPTER III—Keziah takes charge of Rev. John Ellery, the new minister, and gives him advice as to his conduct toward members of the parish. Ellery causes a sensation by attending a "Come-outer" meeting.

CHAPTER IV—Ellery's presence is bitterly resented by Eben Hammond, leader of the meeting. Grace apologizes for her guardian and Ellery escorts her home in the rain. Capt. Nat Hammond, Eben's son, becomes a hero by bringing the packet into port safely through fog and storm. Ellery finds Keziah writing a letter to some one, inclosing money in response to a demand. She is curiously startled when informed of the arrival of Nat.

CHAPTER V—Nat calls on Keziah, and it develops that they have been lovers since youth. Daniels remonstrates with Ellery for attending "Come-outer" meeting.

CHAPTER VI—Ellery is caught by the tide and is rescued by Nat. They become friends.

CHAPTER VII—Ellery meets Grace while walking in the fields Sunday, and learns that she walks there every Sunday.

CHAPTER VIII—The clergyman takes dinner Sundays with the Daniels. Annabel, the captain's daughter, exerts herself to make an impression on him. She notices with vexation his desire to get away every Sunday at a certain time. She watches him through a spy glass.

CHAPTER IX—Nat again importunes Keziah to marry him. He says he has had a quarrel with his father, who wants him to marry Grace.

CHAPTER X—Ellery asks Grace to marry him. She confesses that she loves him, but says she fears to displease her guardian, who has been very kind to her, and asks time to think about it. Elkanah Daniels tells Eben about the meetings between Ellery and Grace. Eben declares he will make Grace choose between him and the preacher. Grace finds him in a faint, following the excitement of Elkanah's visit.

(Continued from last issue.)

Keziah stepped forward and held out both hands. Grace looked, recognized her, and with a cry ran toward her. Keziah took her in her arms and soothed her as if she were a child.

"Well, well, dear," went on Mrs. Coffin hurriedly. "He will be better soon, we'll hope. You mustn't give up the ship, you know. Now you go and lay down somewheres and I'll get my things off and see what there is to do. Some good strong tea might be good for all hands, I guess likely. Where's Hannah Poundberry?"

"She's gone to her cousin's to stay all night. I suppose I ought to send for her, but I—"

"No, no, you hadn't. Might's well send for a poll parrot, the critter would be just as much good and talk less. I'll look out for things, me and the doctor. Where's—where's Nat?"

"He came in just after I sent the boy for the doctor. He's in there with—with him," indicating the bedroom. "Poor Nat!"

Keziah looked longingly toward the door.

"Yes," she said slowly. "Poor fellow, it's an awful shock to him. He and his father are— But there! you lay down on that lounge!"

Grace, protesting that she couldn't sit down, she couldn't leave uncle, and there were so many things to do, was at last persuaded by Keziah and the doctor to rest for a few moments in the big rocker. Then Mrs. Coffin went into the kitchen to prepare the tea. As she went, she beckoned to Dr. Parker, who joined her a moment later.

"Well, doctor?" she asked anxiously.

The stout, gray-haired old physician—he had practiced in Trumet for nearly thirty years—shook his head.

"Not a single chance," he whispered. "He may possibly live till morning, but I doubt if he lasts an hour. It's his heart. I've expected it at any time."

Captain Nat was standing at the door of the bedroom. His face was drawn and he had seemingly grown years older since noon.

"He's come to himself, doc," he whispered. "He don't remember how it happened or anything. And he wants us all. Why! why, Keziah! are you here? You can come in, too. I know dad likes you and I guess—Wait a minute; I'll ask him." He stepped back into the bedroom. "Yes," he nodded, returning, "you come, too. He wants you."

The little room, Captain Eben's own, was more like a skipper's cabin than a chamber on land. In the corner stood the captain's big boots and his oilskins hung about them. His Sunday cane was there also. And on the bureau was a worn, heavy Bible.

Dr. Parker brushed by the others and bent over the bed.

"Well, cap'n," he said cheerily, "how's she headed? How are you feeling now?"

The old face on the pillow smiled feebly.

"She's headed for home, I guess, doc," said Captain Eben. "Bound for home, and the harbor light broad abeam, I cal'late."

"Oh, no! you'll make a good many voyages yet."

"Not in this hulk, I won't, doctor. I hope I'll have a new command pretty soon. I'm trustin' in my owners and I guess they'll do the fair thing by me. Halloo, Gracie, girl! Well, your old uncle's on his beam ends, ain't he?"

Grace glanced fearfully at his face. When he spoke her name she shrank back, as if she feared what he might say. But he only smiled as, with the tears streaming down her face, she bent over and kissed him.

"There! there!" he protested. "You mustn't cry. What are you cryin' about me for? I'm fit and ready for the sea I'm goin' to sail." His eyes wandered from his son to Mrs. Coffin. For an instant he seemed puzzled. Then he said:

"'Evenin,' Keziah. I don't know why you're here, but—"

"I heard that Grace was alone and



"Keziah Coffin!" Cried Nat Hammond, "Do You Tell Me to Marry Grace?"

that you was sick, Eben. So I come right down, to help if I could."

"Thank ye. You're a good-hearted woman, Keziah, even though you ain't seen the true light yet. And you're housekeeper for that hired priest—a—a—" He paused, and a troubled look came over his face.

"What is it, dad?" asked Nat.

"I—I— Where's Gracie? She's here, ain't she?"

"Yes, uncle, I'm here. Here I am," said the girl. His fingers groped for her hand and seized it.

"Yes, yes, you're here," murmured Captain Eben. "I—I—for a minute or so, I—I had an awful dream about you, Gracie. I dreamed— Never mind. Doc, answer me this now, true and honest, man to man: Can you keep me here for just a little spell longer? Can you? Try! Ten minutes, say. Can you?"

"Of course I can. Cap'n Hammond, what are you—"

"Belay, I tell you. Yes, I guess 'twas a dream. It had to be, but 'twas so sort of real that I— How long have I been this way?"

"Oh, a little while! Now just—"

"Hush! Don't pull your hand away, Gracie. Nat, give me yours. That's it. Now I put them two hands together. See, doctor? See, Keziah?"

"Don't, uncle, don't!" pleaded Grace. "Don't worry about me. Think of yourself, please."

"S-sh-sh! Don't put me off. Just listen. I want you to marry my boy, after I'm gone. I want you to say you will—say it now, so's I can hear it. Will you, Gracie?"

Grace would have withdrawn her hand, but he would not let her. He clung to it and to that of his son with all his failing strength.

"Will you, Gracie?" he begged. "It's the last thing I'm goin' to ask of you. I've tried to be sort of good to you, in my way, and—"

"Don't, don't!" she sobbed. "Let me think a minute, uncle, dear. Oh, do let me think!"

"Won't you say it for me, Gracie?" pleaded Captain Eben. She hesitated no longer.

"Yes, uncle," she answered through tears, "if Nat wants me he can have me."

Keziah clasped her hands. Captain Eben's face lit up with a great joy.

"Thank the Almighty!" he exclaimed. "Lord, I do thank you. Nat, boy, you're consider'ble older than she is and you'll have to plan for her. You be a good husband to her all her days, won't ye? Why, what are you waitin' for? Why don't you answer me?"

Nat groaned aloud.

"A minute dad," he stammered. "Just give me a minute, for Heaven sakes! Keziah—"

"Keziah!" repeated Eben. "Keziah? What are you talkin' to her for? She knows there couldn't be no better match in the world. You do know it, don't ye, Keziah?"

"Yes," said Keziah slowly. "I guess—I guess you're right, Eben."

"Keziah Coffin," cried Nat Hammond, "do you tell me to marry Grace?"

"Yes, Nat, I—I think your father's right."

"Then—then—what difference does— All right, dad. Just as Grace says."

"Thank God!" cried Captain Eben. "Doctor, you and Mrs. Coffin are witnesses to this. There! now my decks are clear and I'd better get ready to land. Gracie, girl, the Good Book's over there on the bureau. Read me a chapter, won't you?"

An hour later Keziah sat alone in the dining room. She had stolen away when the reading began. Dr. Parker, walking very softly, came to her and laid his hand on her shoulder.

"He's gone," he said simply.

CHAPTER XII.

In Which Keziah Breaks the News.

It was nearly five o'clock, gray dawn of what was to be a clear, beautiful summer morning, when Keziah softly lifted the latch and entered the parsonage. All night she had been busy at the Hammond tavern. Busy with the doctor and the undertaker, who had been called from his bed by young Higgins; busy with Grace, soothing her, comforting her as best she could, and petting her as a mother might pet a stricken child. The poor girl was on the verge of prostration, and from hysterical spasms of sobs and weeping passed to stretches of silent, dry-eyed agony which were harder to witness and much more to be feared.

"It is all my fault," she repeated over and over again. "All my fault! I killed him! I killed him, Aunt Keziah! What shall I do? Oh, why couldn't I have died instead? It would have been so much better, better for everybody."

Dr. Parker was very anxious.

"She must rest," he told Mrs. Coffin. "She must, or her brain will give way. I'm going to give her something to make her sleep and you must get her to take it."

So Keziah tried and, at last, Grace did take the drug. In a little while she was sleeping, uneasily and with moans and sobbings, but sleeping, nevertheless.

"Now it's your turn, Keziah," said the doctor. "You go home now and rest, yourself. We don't need you any more just now. Now you go home. You've had a hard night, like the rest of us."

How hard he had no idea. And Keziah, as she wearily entered the parsonage, realized that the morning would be perhaps the hardest of all. For upon her rested the responsibility of seeing that the minister's secret was kept. And she, and no other, must break the news to him.

The dining room was dark and gloomy. She lighted the lamp. Then she heard a door open and Ellery's voice, as he called down the stairs.

"Who is it?" he demanded. "Mrs. Coffin?"

She was startled. "Yes," she said softly, after a moment. "Yes, Mr. Ellery, it's me."

"It's morning," said the minister. "Are you sick? Has anything happened?"

"Yes," she answered slowly, "somethin' has happened. Are you dressed? Could you come down?"

He replied that he would be down in a moment. When he came he found her standing by the table waiting for him. The look of her face in the lamplight shocked him.

"Why, Mrs. Coffin!" he exclaimed. "What is it? You look as if you had been through some dreadful experience."

Her heart went out to him. She held out both her hands.

"You poor boy," she cried, "I'm trying to tell you one of the hardest things a body can tell. Yes, some one is dead, but that ain't all. Eben Hammond, poor soul, is out of his troubles and gone."

"Eben Hammond! Captain Eben? Dead! Why, why—"

"Yes, Eben's gone. He was took down sudden and died about ten o'clock last night. I was there and—"

"Captain Eben dead! Why, he was as well as—as— She said— Oh, I must go! I must go at once!"

He was on his way to the door, but she held it shut.

"No," she said gravely, "you mustn't go. John—you won't mind me callin' you John. I'm old enough, pretty nigh, to be your mother, and I've come to feel almost as if I was. John, you've got to stay here with me. You can't go to that house. You can't go to her."

"Mrs. Coffin, what are you saying? Do you know— Have you—"

"Yes, I know all about it. I know about the meetin's in the pines and all. Oh, why didn't you trust me and tell me? If you had, all would have been so much better!"

He looked at her in utter amazement. The blood rushed to his face.

"You know that?" he whispered.

"Yes, I know."

"Did she tell—"

"No, nobody told. That is, only a little. I got a hint and I suspicioned somethin' afore. The rest I saw with my own eyes."

He was now white, but his jaw shot forward and his teeth closed.

"If you do know," he said, "you must realize that my place is with her. Now, when she is in trouble—"

"It ain't the congregation, John," she said. "Nor Trumet, nor your ministry. That means more'n you think it does, now; but it ain't that. You mustn't go to her because—well, because she don't want you to."

"Doesn't want me? I know better." He laughed in supreme scorn.

"She doesn't want you, John. She wouldn't see you if you went. She would send you away again, sure, sartin sure. She would. And if you didn't go when she sent you, you wouldn't be the man I hope you are. John, you mustn't see Grace again. She ain't yours. She belongs to some one else.

"John, Grace Van Horne is goin' to marry Cap'n Nat Hammond. There! that's the livin' truth."

(To be Continued.)

☞Anniversary Patriots of Aug. 31st on sale at Ledger Office, 5 cents a copy ready for mailing, postage 5 cents extra. Have you sent a copy to your friends?

CITY COUNCIL

(Continued from Page One)

report of the special investigation committee.

There was no assurance that a larger amount will be put into the overlays. This means that we will not be able to take care of this matter. As to the matter of interest if we do not pass this order we will still continue to be paying interest on the $150,000 while if the order passes the interest will be lower each year.

Councilman Richards said we have a gigantic debt and interest. Most of us will agree that the temporary loans have become a permanent debt. That is the situation today. We have been paying interest on this debt for several years and there seems to be no improvement. This is a step in the right direction. We are facing this year what should have been faced before. He hoped the order would pass.

Councilman Craig hoped the order would pass. It was a step in the right direction. We have no assurance that the next Council would put $15,000 in the tax levy.

Councilman Bailey said that the same opposition that had developed at this time was the same as appeared before the legislative committee. We had a good hearing. The committee was a bright one and went into the question thoroughly. We are acting on the advice of the bureau of statistics. If having gone to the legislature we do not take action it can be said we did not know what we were talking about. The gentleman from Ward Six tells us what might have been done but he knows we can not put things into the tax levy.

Councilman Cunningham said that a few days after the legislative committee had reported a bill for Quincy that it had given the City of Lowell leave to withdraw in a similar petition. The committee was the same as heard the Quincy petition and was a good committee. These specialists sometimes prescribe double doses. There was no safeguard for the surplus if there should be any.

In reply Councilman Bailey said some bills get by the legislature and some do not. It sometimes depends on the opposition to the petition.

The order was then passed to be ordained 16 voting yes and one voting no. Councilman Cunningham voted no.

Councilman Bailey was called to the chair and the order appropriating $2,000 for garbage was taken from the table.

Pres. Hobbs taking the floor said that he had a few words he wanted to say on this order. Many Councilmen had been called by telephone by citizens and asked about this matter of collection of garbage. They were told that on inquiry at City Hall they were informed that the collection of garbage was entirely in the hands of the Council. The fact remains that the amount mentioned in the budget was reduced to $6,000 when the Councilman from Ward Six made it clear that that amount would not be sufficient. The Chairman of the Board of Health said the amount was not sufficient yet the Mayor told the Council if the amount was increased he would veto the order. He assured the Council that $6,000 would take care of the collection of garbage. That he would see that it was done. A few meetings ago the Councilman from Ward Six asked the Chairman of the Board of Health a question and he ducked.

This was the first time this plan of playing politics was played. When the City Council makes an appropriation for a certain purpose the Administration says I did it. If the City Council does not make an appropriation the administration says the City Council is entirely to blame.

At this point Councilman Ericson moved to adjourn, the motion being seconded by Councilman Craig, and it was carried.

Adjourned at 8.35.

The sudden adjournment left the $2,000 in the air and it will come up at the next meeting of the Council under the head of unfinished business.

Commonwealth of Massachusetts.
Norfolk, ss. Probate Court.
To the heirs-at-law, next-of-kin, creditors and all other persons interested in the estate of Jane Smith late of Vallejo, California, having estate in said County of Norfolk, deceased, intestate:
Whereas, a petition has been presented to said Court to grant a letter of administration on the estate of said deceased, to Harrison G. McIntosh of said Vallejo, California, without giving a surety on his bond. You are hereby cited to appear at a Probate Court to be held at Quincy in said County of Norfolk, on the ninth day of October A. D. 1912, at nine o'clock in the forenoon, to show cause, if any you have, why the same should not be granted. And the petitioner is hereby directed to give public notice thereof by publishing this citation once in each week, for three successive weeks, in the Quincy Daily Ledger a newspaper published in said Quincy the last publication to be one day at least before said Court.
Witness, James H. Flint, Esquire, Judge of said Court, this twenty-first day of September A. D. 1912.
JOHN D. COBB, Register.
Sept. 24-3t 24,30,7

RINA BIZZOZERO
Teacher of Piano
Will receive pupils after Oct. 1, 1912 at Greenleaf Building, Room 30.
Address, 13 Bates Avenue
Telephone, QuinCy 178-W. Sept. 28-6t

M. BEATRICE LOWE
Teacher of Piano
Special Attention to beginners
495 Washington St., Quincy
Faelton System. Sept. 19-18t

ETHEL F. RAYMOND
Teacher of Piano
45 Upland Road, Quincy
Tel. 1796 W. Sept. 10-18t

VIOLIN LESSONS
MR. GEORGE MONK
241 Washington Street.
Particular attention given to beginners
Sept. 13-tf

HERBERT A. HAYDEN
Piano Tuner
Office at C. F. Pettengill's, 1391 Hancock street, Quincy,
Residence, 78 Cleverly Court, Quincy Point
Mass. Tel. Quincy. 1153 M Nov. 3-tf


FRANK A. LOCKE
PIANO TUNER
Specialist on all piano troubles
Tuner in Quincy over 25 year.
Quincy office—Carlson's opposite depot.
Telephone, Quincy-52.
Wollaston Office, Nash's Real Estate.
Boston Office, 52 Bromfield Street.
Telephone, Bellevue 876 W. Sept. 20-6m

EMPLOYMENT OFFICE
FOR LADIES AND MEN
MRS. F. SARKINEN
45 Copeland St.; W. Quincy, Mass.
Tel. 1893 W 16-tf

Commonwealth of Massachusetts.
Norfolk, ss. Probate Court.
To the heirs-at-law, next-of-kin, creditors and all other persons interested in the estate of Lydia R. Hicks late of Palatine in the State of Illinois having estate in said County of Norfolk deceased, intestate:
Whereas, a petition has been presented to said Court to grant a letter of administration on the estate of said deceased, to Persis H. Young and Mildred C. Hicks both of said Palatine, Illinois without giving a surety on their bond. You are hereby cited to appear at a Probate Court to be held at Dedham in said County of Norfolk, on the second day of October A. D. 1912, at ten o'clock in the forenoon, to show cause, if any you have, why the same should not be granted, and the petitioners are hereby directed to give public notice thereof by publishing this citation once in each week for three successive weeks, in the Quincy Daily Ledger a newspaper published in Quincy, Mass., the last publication to be one day at least before said Court.
Witness, James H. Flint, Esquire, Judge of said Court, this seventeenth day of September A. D. 1912.
JOHN D. COBB, Register.
3t 18-23-30

Commonwealth of Massachusetts.
Norfolk, ss. Probate Court.
To the heirs-at-law, next-of-kin, creditors and all other persons interested in the estate of William H. Cox late of Quincy in said County, deceased, intestate:
Whereas, a petition has been presented to said Court to grant a letter of administration on the estate of said deceased, to Harriet A. Cox of Quincy without giving a surety on her bond. You are hereby cited to appear at a Probate Court to be held at Dedham in said County of Norfolk, on the second day of October A. D. 1912, at ten o'clock in the forenoon, to show cause, if any you have, why the same should not be granted. And the petitioner is hereby directed to give public notice thereof by publishing this citation once in each week, for three successive weeks, in the Quincy Daily Ledger a newspaper published in said Quincy the last publication to be one day at least before said Court.
Witness, James H. Flint, Esquire, Judge of said Court, this fourth day of September A. D. 1912.
JOHN D. COBB, Register.
3t Sept. 18-23-30

Commonwealth of Massachusetts.
Norfolk, ss. Probate Court.
To the heirs-at-law, next-of-kin, creditors and all other persons interested in the estate of Fannie Gardner Wilde late of Quincy in said County, deceased, intestate:
Whereas, a petition has been presented to said Court to grant a letter of administration on the estate of said deceased, to Edward A. Burkhardt of said Quincy without giving a surety on his bond. You are hereby cited to appear at a Probate Court to be held at Dedham in said County of Norfolk, on the second day of October A. D. 1912, at ten o'clock in the forenoon, to show cause, if any you have, why the same should not be granted. And the petitioner is hereby directed to give public notice thereof by publishing this citation once in each week, for three successive weeks, in the Quincy Daily Ledger a newspaper published in said Quincy the last publication to be one day at least before said Court.
Witness, James H. Flint, Esquire, Judge of said Court, this fourteenth day of September A. D. 1912.
JOHN D. COBB, Register.
Sept. 3t 18, 25, 30.

CLASSIFIED ADVERTISEMENTS

Advertisements under this head 25 words or less one time 25 cents Three consecutive insertions 50 cents. 6 consecutive insertions 75 cents.
No advertisements taken over the telephone, received by mail or at the office unless accompanied by cash.

LOST

LOST — Gold filled watch near corner of Washington and North streets. Finder will please return to I. Abrams, 26 North street. 30-3t

LOST—Black leather pocket book containing sum of money in bills. Finder please return to 38 Faxon avenue, Quincy and receive reward. 30-3t

LOST—Between Bridge street, Upland road and Quincy square, a coral ring. Finder please return to H. M. Drake, 15 Alleyne terrace and receive reward. 28-3t

LOST—Ladies Silver Watch between Norfolk Downs and Quincy High school. Reward if returned to 198 Beach street, Wollaston. 27-3t

WANTED

WANTED—Young lady graduate of High School or Woodward Institute, who wishes to gain experience in school room. Hours 9 to 12. Address Miss Josephine M. Wright, 54 Revere road. 28-3t

WANTED—Men or women to canvass every part of the city for subscribers to the Quincy Daily Ledger. Liberal pay to the right ones. References as to character and financial standing required. Call or address for further particulars Miss Prescott, Ledger Office. 27-tf

FOR SALE

FOR SALE—One Medium size roll-top desk with chair. One large Turkish rocker. Cheap. 51 Faxon Road, Atlantic. Ring upper bell. 25 6t

FOR SALE—Modern two family house, near Quincy Square. Easy terms. Addres O. F. Ledger Office. 21-tf

LUARD & COMPANY
FLORISTS
Cut Flowers Decorative Work Potted Plants
Funeral Designs Landscape Work Pruning
341 BEALE STREET WOLLASTON, MASS.
Telephone, Quincy 635 W. 20-1m

LEWIS N. CURTIS,
PAINTER and GLAZIER.
LEADED STAINED GLASS.
DECORATOR and PAPER HANGER
OLD FURNITURE REFINISHED.
Orchard Place, off Spear Street, Quincy.

INSURANCE
Fire, Liability and Automobile
Strongest Companies. Lowest Rates
Liberal treatment in case of loss.
H. L. KINCAIDE & CO.

Quincy Savings Bank
BANK HOURS: Every Business Day except Saturday, 8.30 A. M. to 3 P. M.
SATURDAY—8.30 A. M. to 12 M.
CLARENCE BURGIN, Treasurer.

PAINT
YOUR HOUSE
INSIDE AND OUT WITH
DEVOE
PAINTS AND VARNISHES
PEATS WALL PAPER
HOLMES & HALL
96 Washington St., Quincy
TELEPHONE 974 W

The Name MIRKIN
Means maker and repairer of all kinds of Furniture, Mattresses, and Cushions. Best work with guarantee; low prices.
M. MIRKIN, Upholsterer
67 Washington Street
Next to the Y. M. C. A. Building,
Quincy, Mass. Tel. Con.
Sept. 28-tf

M. T. SULLIVAN
Real Estate Insurance
Auctioneer Care of Property
Justice of the Peace
Room 3 Durgin & Merrill Block, QUINCY

TO LET

TO LET—Lower flat on Hudson street with all modern improvements. $18. Apply at 46 Hudson street. 30-6t

TO LET—Nice new 5 room suites with modern improvements, very reasonable price. Inquire Supt. New Downer Landing. 30-1mo.

TO LET—Two large furnished rooms for light housekeeping, also side room. Apply 26 School street. Quincy. 28-6t

TO LET—Flat of 5 rooms and bath, in new house. Apply at 26 Carruth street. 28-6t

TO LET—Two $20 flats, one $25 single house, one $35 single house. All very desirable and well located. Apply at once to C. H. Hardwick, cor. Washington street and Revere road. Telephone 391-2 or 85W. 28-3t

TO LET—Handy to trolley, nice beach view the finest anywhere, of river and country, 6 rooms bath and all improvements. Be the first to occupy this new house, polished hardwood floors. F. H. Graves, 101 Bridge street, North Weymouth. Phone 235-R Weymouth. 27-6t

TO LET—Three rooms to small family. $1.50 per week. Mrs. G. O. Earl, 17 California Avenue, West Quincy. 27-3t

TO LET—Two sunny rooms; heated; with use of bath room. Wanted—Plain sewing and mending and lace curtain laundering. Call or address, 3 Graham Terrace. 26-6t

TO LET—The colonial house recently occupied by the late William Everett. Spacious grounds, quiet location. Modern improvements. Reasonable rent. Apply to H. M. Faxon, 17 Granite Street. 6 L-P tf

TO LET—Tenement of 5 rooms, all improvements. Apply 200 Federal avenue. 26-3t

TO LET—Quincy centre, opposite Adams Academy, house on Hancock street also Linden place. All improvements, F. M. Taylor, 527 Main street, South Weymouth. Tel. 263-W Weymouth. 21-tf

TO LET—Lower flat 6 rooms and bath. All improvements, convenient to steam and electric cars. Excellent locality. Rent reasonable. Apply to P. J. Ferguson, Room 4, Durgin & Merrill Block. 20-9t

ROOM TO LET— Large desirable, newly furnished, front room. Central location, at 1187 Hancock street. 17-tf

TO LET—6 rooms and bath, upper flat. All improvements, $21. 132 Glendale road. Quincy. Nice new half houses opposite new brick school in East Braintree, 5 rooms and W. C. $15. High and dry, select neighborhood, near steam, trolley and shipyard. H. F. McIntire, Greenleaf Block. Tel. 7-tf

FOR RENT—A three room apartment, unfurnished or partly furnished. Second floor, sunny, modern improvements. Light housekeeping. Address P. O. Box 367, Quincy. 11-tf

TO LET—In Revere apartment, 36 Revere road, 5 rooms and bath, steam heat, janitor service, all modern conveniences; rent reasonable to right parties. Apply to W. R. Lofgren, 19 Cottage Street, Phone 398-3. 24-tf

TO LET—Homestead estate of the late Joseph F. Berry, 1642 Hancock street. House of nine rooms with modern conveniences and a large stable. George H. Brown, Trustee, 22 Adams Building, Quincy, or 431 Tremont Building, Boston. 1-tf

TO LET—New 2-family house, 6 rooms each, all improvements, best locality. Apply 87 Merrymount road, Quincy. 8-tf

WOLLASTON

TO LET—Apartment 4 Rooms, $13.50
TO LET—Apartment 6 Rooms, 23.00
TO LET—Apartment 6 Rooms, 30.00
TO LET—Apartment 5 Rooms, 20.00
TO LET—Apartment 6 Rooms, 40.00
NICKERSON & CO.
325 Newport Avenue, Wollaston.
Telephone, Quincy 1880
Sept. 27-6t

FOR RENT

Attractive 8-room Cottage on Spear Street near Public Library now occupied by Alfred H. Remick. Large hall, modern plumbing, set range, electric lights, shades, screens, etc. Rent $35 per month. Ready for occupancy Oct. 15. Apply to Miss Prescott, Ledger Office, Quincy. 20-tf L-P-O

MAKE YOUR PURCHASES FROM LEDGER ADVERTISERS

BIG SALE

All This Week at the

QUINCY MARKET

Leg and Loin Spring Lamb	12 1-2c
Fore Quarter Spring Lamb	9c
4-4 Lamb Chops	15c
Sirloin Steak	12 1-2c
Porter House Steak	20c
Top Round Steak	20c
Boneless Rib Steak	15c up
Smoked Shoulder, Best	15c
Lamb for Stew	7c
All German Goods such as Frankforts and Bologna	12 1-2c

We are giving away at the end of 2 weeks 3 fancy Oil Painting Pictures to the one who buys the most during that time. Don't forget your Coupon.

Big Reduction on Everything.

SANBORN LOST HIS LEFT EYE

Result of the Explosion of a Tonic Bottle Over a Month Ago

Fred Sanborn, 18 years old of South Quincy, arrived home from the Eye and Ear Infirmary, Saturday, minus his left eye. He was rather fortunate that he was not completly blinded. August 23, while working on one of the teams of the German Seltzer Company, Sanborn started to shift a case of tonic, when a bottle exploded and the glass and contents struck him in the face, much of the glass entering his eye. Dr. N. S. Hunting treated the young man but later he was removed to the Eye and Ear Infirmary where he has been under treatment ever since.

NO LIQUORS WERE FOUND

But Water Street Resident was Arrested For Alleged Violations

Inspector Goodhue made a raid at the premises of Domenica Gourtella at 331 Water street Sunday but found no liquors. Guortella however was arrested on a warrant charging him with keeping and exposing liquor for sale and was taken to police headquarters He was later admitted to bail and was given a hearing in the district court this morning.

DOWN TO THE FINAL BOUT

Freeman and Goodale to Contest for the President's Cup

The semi finals in the handicap tournament for the President's cup were played at Wollaston Golf club links at Montclair, Saturday afternoon. R. H. Freeman, beat D. H. Goodspeed, 8 up 6 to play and A. H. Doodale beat J. E. McLaughlin, 6 up and 5 to play. This leaves the contest for the trophy between Freeman and Goodale.

CHINESE DISH THE ATTRACTION

At the Campfire Gathering at Park and Downs Church

A chop suey supper and camp fire talk is the event scheduled at the Park and Downs vestry for Tuesday evening. The affair is under the direction of the choir and Christian Endeavor society. A guess cake will be on hand and a sale of ice cream and cake will be held.

BRIEFS

Miss Edith Black of Fitchburg is visiting her cousin Miss Thelma Holt, Brunswick street.

Mrs. Leon Laurence, Bayside road who has been spending a three weeks' vacation in Tilton, N. H., returned to her home Saturday.

Miss Mary Ford of the Tax Collectors office is the guest of Alderman and Mrs. Daniel Horrigan at Brockton, during her vacation.

The sewing circle of Quincy chapter O. E. S., meets with Miss Myra Lester in Room 17, Durgin & Merrill block, on Thursday afternoon.

Mrs. S. S. Shumway, Miss Beulah Shumway and Thomas Atkinson of Somerville spent Saturday and Sunday at the home of Mrs. Herbert Smith, Wedgewood street.

Mayor and Mrs. Henry L. Gleason and ex-Mayor and Mrs. George W. Hoyt of Marlboro were the guests over Sunday of Mayor and Mrs. Eugene R. Stone.

James M. Nowland started Saturday in his automobile for his camp at Ashland, Me. He will be joined at the camp by Nathan Ames who leaves by train tonight.

A large party of the young lady students at the Quincy Mansion school visited the two President Adams birthplaces Saturday and inspected the many articles of a historic nature in both houses.

Mr. and Mrs. Gustav Wunderlick have gone to their home on Spring Park Avenue, Jamaica Plain. Their bungalow on Bellevue Road is not closed for the winter as they expect to spend week ends here during October.

The many friends of Mrs. Fred E. Drake who underwent a surgical aperation at the Franklin, N. H. hospital Sunday will be pleased to learn that she is doing as well as might be expected following a surgical aperation.

Established 1870 Telephone

JOHN HALL

FUNERAL DIRECTOR

Carriage and Ambulance Service

1485 Hancock Street, Quincy, Mass.



'Phone Quincy 1200

Chair, Boat and Yacht Cushions made to order. Carpets and Linoleum laid - Window Shades and Screens to order

FURNITURE repaired refinished re-upholstered

Packed for Shipment

Baby Carriage Wheels re-tired.

Our Work and Prices Please Particular People

Try Us

HENRY L. KINCAIDE & CO.

RECOUNT IN QUINCY TONIGHT

Returns From Other Places Show No Change From First Figures

The recount of the votes cast at the primaries last Tuesday for the Republican Senatorial nomination will be started tonight in the Council Chamber, City Hall. Several recounts have already been held in some of the towns of the district but as far as can be learned no changes have been made. In Holbrook where it was expected that a change would appear, the recount was the same as returned by the election officers.

THREE TIED FOR THE PRIZE

In the Handicap Tournament at Montclair Golf Links

Forty-three contestants were on the green, in the members' handicap tournament vs. par of the Wollaston Golf club on the Montclair links Saturday.

W. W. Payson, J. H. Churchill, A. H. Goodale and A. C. Benchley, were tied for the prize, each having one down.

W. M. Payson (13), 1 down; J. H. Churchill (8), 1 down; A. H. Goodale (5), 1 down; A. C. Benchley (15), 1 down; S. B. Reed (9), 2 down; N. Heath (11), 2 down; J. A. Campbell 10), 3 down; W. F. Kearns (9), 3, down; G. A. Tyler (8), 3 down; F. J. Robbins (7), 3 down; J. L. Donovan (18), 3 down; F. C. Donovan (18), 3 down; J. J. Gallagher (5), 3 down; R. J. Dunkle (11), 4 down; J. E. McLaughlin (7), 4 down; C. M. Hart (4), 5 down; J. E. Lynch (14), 5 down; R. R. Freeman (3), 6 down; D. H. Goodspeed (12), 7 down; J. H. Stetson (14), 7 down; R. E. Sargent (16), 7 down; M. J. Mackey (11), 9 down; J. E. McIntyre (10), 9 down; V. M. Smith (10), 9 down.

OPEN AIR RALLY BY DEMOCRATS

Candidates Addressed a Gathering of 500 in City Square

The candidates of the Democratic party held an open air rally Saturday night in City square, at Granite and Hancock streets. They addressed an audience of about 500 people.

The speakers were Edward Cox and Edward Gilmore of Brockton, Michael T. Sullivan, Charles J. McGilvray and John J. McDevitt of this city.

All touched on the principles launched in the Democratic platform and subjected the Republican and Progressive parties to severe criticism.

Local issues were discussed generally by the speakers and candidate McDevitt, who does not know until after the recount who will oppose him, gained the good will of the crowd by talking legislation favorable to all.

JAILED ON PLOT CHARGES

Many Coreans Begin Prison Terms Aggregating 636 Years

Seoul, Sept. 30.—One hundred and six Coreans began Sunday to serve prison sentences aggregating 636 years' imprisonment imposed upon them by the district court, following the conclusion of the notorious conspiracy cases. Only seventeen of the imprisoned Coreans were acquitted.

All the Christian pastors, deacons, church leaders or teachers who were among the prisoners were found guilty of the conspiracy charges. Baron Yun Chiho and five other alleged leaders were sentenced to ten years' penal servitude each; eighteen were sentenced to seven years each, forty to six years each and forty-two to five years each. Among the convicted men were some for whom complete alibis were furnished.

The court, in passing sentence, made no mention of the American missionaries who were alleged to have taken part in fomenting a plot against the Japanese officials. It also ignored the torture charges brought by the missionaries.

RESIGNATION LETTER READ

Formal Notice Received From Pastor Marshall

As announced last week, in the Ledger, Rev. Charles P. Marshall, pastor of the Washington Street Congregational church has resigned to accept the pastorate of the Pilgrimage church at Plymouth.

The letter of resignation was read to the people of the Washington street church, at the services Sunday by Rev. Benjamin A. Willmott of the Bethany church who had exchanged with Rev. Mr. Marshall.

Rev. Mr. Marshall is a native of Scotland. He came to this country when a boy and settled in Dover, N. H., with his parents. He was educated in the schools of Dover, and afterward learned the engraver's trade. After working at his trade for a time he entered the Bangor Theological Seminary, from which he was graduated and he also studied for two years at Boston University and took a postgraduate course at the Andover Theological Seminary. He filled pastorates at Frankfort and Deering, Me., and at Lawrence and Westford before coming to Quincy in February 1910.

Rev. Mr. Marshall will leave Quincy the last of October.

ETTOR SYMPATHIZERS

(Continued from Page One.)

The demonstration continued throughout the morning, the vicinity of the Finn hall on Garfield street being the centre of activity. Many quarry men in the two plants nearby refused to leave their work and as a result they and the owners of the plants were very much annoyed by the activity of the men who were out trying to induce the others to join them

It was planned to start the parade from Finn hall, about 2 o'clock and proceed through Garfield, Water, School, Hancock, Washington, Chubbuck streets to the Fore River works, returning by Quincy avenue. One banner which read "No Boss, No God," was carried and the chief prevailed upon the men to remove it from the line. The red flag was every where in evidence. One big red banner 8 by 6 feet had the letters "I. W. W." across the face.

The American flag was carried at the head of the procession with a red flag beside it. There was no disorder only plenty of confussion up to the time of starting the parade. The plan was to have the men march four abreast but there was difficulty in getting them into an orderly line.

The line was headed by a band made up of Salem Italian musicians.

Many domestics employed in the households of Quincy were on hand to march in the parade, directly behind the band. A committee visited the various stores in South and West Quincy, with a request for the proprietors to close out of sympathy with the movement. The Finn and Italian stores closed but the others did not.

Up to the time of going to press, there was no disturbance or any great amount of trouble, but the temper of the crowd is such that it will not book interference.

The permit to parade, granted early in the forenoon, was revised later so that the paraders were confined to the streets in South and West Quincy and not permitted to come into the Centre or around City Square but they did not regard this new ruling, but came down through the Square.

Shortly after they started Chief Burrell detailed his men to go back along the line of march and preserve order.

The leader of the parade is Caleb F. Howard, district organizer of the I. W. W.

Along the march all united in cheers calling for the release of Ettor and Giovannitti. While the band played the Marsellaise all the men and women in the line sung the chorus.

Nearly 1000 were in line followed by a large crowd of curious Americans.

There seems to be an entire absence of purpose in the paraders, most of them being drawn by the show of parade without knowing why.

ST. CHRYSOSTOM'S CHURCH.

The regular choir rehearsal will be held Wednesday evening at 7.30 o'clock.

The Girls' Friendly society will meet at the parish rooms, Friday evening, at 8 o'clock.

(ADVERTISE.)

WAS MADE TO TEMPT VOTERS

Taft Calls Third Party Platform "Crazy Quilt"

MOVEMENT CANNOT SUCCEED

Kept Together by Remarkable Personality of Roosevelt, but People are Not Hero Worshippers, According to President—Declares There Is No Need of Republicans Being Put Upon the Defensive

Beverly, Mass., Sept. 30.—In a speech to the Essex County Republicans, who, 600 strong, marched to Paramatta, the "summer White House," President Taft delivered one of the few political addresses he will make in this campaign.

The speech, which is taken as outlining the plan of the Republican campaign throughout the country, was devoted largely to a defense of the Republican tariff policy and a criticism of the Democratic proposals. The president declared that bills, passed by the Democratic house of representatives, which seemed to have Governnor Wilson's full approval, would have greatly impaired the manufacturing industries of New England and the middle west.

"There is no need of our being put upon the defensive," asserted the president. His tone added to the impression of earnestness.

"The flood of unjust denunciation to which the Republican party has been subjected has no real foundation or justification. It is we who should be in the forefront affirming our right to represent the people in authority in the government because of what we have done and because of the assurance by what we have done of what we shall continue to do in the future."

The crowd cheered these assertions, but reserved the more demonstrative approval for the references to Colonel Roosevelt. A third party, the president said, had split off from the Republican party "merely to gratify personal ambition and vengeance."

"This new party," he said, "is not united on any cohesive principle and is only kept together by the remarkable personality of its leader. Were he to die, the party would go to pieces, for 'the cause' of which so many glibly speak is utterly incapable of definition in view of the crazy-quilt character of the platform."

This movement cannot succeed, said the president, because the great bulk of the people are not emotional, undiscriminating, superficially-minded, non-thinking or hero-worshipping. Fortunately, he said, there is no chance of the success of the third party, and there is now every probability that it will be disappointed in its chief purpose, the defeat of the Republican party.

The president uttered a warning to the Republicans who are considering voting the Democratic ticket in order to defeat Roosevelt. In the first place, he said, it is not necessary, and, in the second, it would be giving aid to a party in whose principals the Republicans do not believe.

WILL REPORT TRUE BILLS

Grand Jury Continues on Chicago Vice Cases Dropped by State

Chicago, Sept. 30.—State Attorney Wayman caused a sensation in the vice investigation by throwing out several indictments against levee district proprietors on the ground that the grand jury had heard evidence outside the grand jury room, contrary to law.

Thereupon the grand jury itself held a caucus and decided that it would go on with the investigation. As a result four indictments of import are said to be pending. One of them, it is said, will be against an alderman, two against police captains and one against a county official.

Mr. Wayman urged that action in the vice investigation be delayed until the next grand jury, after declaring that the true bills already voted would not stand.

CHARGES CONSPIRACY

Mrs. Schenk Says Poison Was Given Her Husband by Detectives

Wheeling, W. Va., Sept. 30.—Mrs. Laura F. Schenk, wife of John O. Schenk, millionaire pork packer, accused of trying to poison him two years ago, but acquitted, has filed her answer to divorce proceedings in which she for the first time makes public her side of the famous poisoning case. She declares the poison was given by detectives hired by Albert Schenk, brother of her husband, not with the intent to kill him, but to create the impression that she was trying to poison her husband, so he could get a divorce.

She declares that her husband was guilty of gross immortality. Mrs. Schenk lays bare her early life with John Schenk when she lived with him for six years before their marriage.

S. QUINCY BEAT ALL STAR TEAM

Good Game, With Buddy Ryan's Catch the Feature

LINK STUCK IT OUT

The South Quincy champions of the Quincy City League defeated an All Star team at the Water street grounds Saturday, 4 to 3. The game was replete with snappy fielding, but the rivalry usually apparent between two teams was missing. Buddy Ryan aroused everyone by making a long running catch in centre that was one of the best ever seen on the field.

Link Elcock was in the box for the All Stars, and in the absence of the regular man he performed very well. Towards the last he commenced to show signs of weakening, but he stuck it out for the full game. All the boys backed him to the limit and M. Chapman at third came into the limelight with six good assists.

Win Duffy pitched his head off, and at that had all he could do to slip the win across on Link. He secured 10 strike outs against two for Link, allowed six hits against the seven he was touched for, and looked worried often during the game.

The All Star team consisted of Quincy players who last spring went to the provinces to show their style of baseball and it can be truly said that they all made good and placed Quincy on the map as the birthplace of coming big leaguers.

The score:

SOUTH QUINCY.

	BH	PO	A	E
Gillis 3b	0	3	0	0
Courtney ss	0	1	3	0
Ganzel 1b	2	9	1	0
Dam lf	0	2	0	1
McCarthy 2b	0	0	2	0
Berlucchi cf	2	1	0	0
O'Brien rf	1	1	0	0
Cannon c	0	7	1	0
Duffy p	1	0	5	0
Totals	6	24	12	1

ALL STARS.

	BH	PO	A	E
Keohane lf	0	1	0	0
Ryan cf	0	2	0	0
Hoyt 2b	2	1	3	0
Todd ss	1	2	1	2
Elcock p	1	0	3	0
M. Chapman 3b	0	1	6	1
Jenkins 1b	1	15	0	0
B. Chapman c	0	4	0	0
Artis rf	2	1	1	0
Totals	7	27	16	3

Innings	1	2	3	4	5	6	7	8	9	Tot.
South Quincy	0	0	0	0	0	2	0	2	x	4
All Stars	0	0	0	0	0	0	0	1	2	3

Runs made by Courtney, Ganzel (2) Berlucchi, Hoyt, Todd, Jenkins.

Two Base Hits Elcock, Artis, Berlucchi. Thre Base Hits Duffy. Stolen Bases—Ganzel, McCarthy, Berlucchi, Todd (2) Elcock. Base on balls by Duffy (2) by Elcock (2). Struck out by Duffy (10) by Elcock (2). Sacrifice Hits Gillis. Hti by pitched ball Courtney. Umpire Flynn. Time 1 hour, 40 minutes.

DISTRICT COURT.

The continued case of Gaetano Salvucci for violation of the liquor law at Quincy was called and he was fined $50 which he paid.

Gust Sjastron was fined $5, Charles W. Sampson $5, Charles Kiviagi $5, George Kreigle $3 and Carmine P. Gardnier $15 for drunkenness at Quincy. Gardniers sentence was suspended until March 5, 1913 on payment of costs.

Domenico Guertella was arraigned for violation of the liquor law at Quincy. He entered a plea of guilty. After hearing the evidence the court continued the case for sentence until October 29.

SURPRISE PARTY AT SQUANTUM.

Miss Mildred Hersey, Waumbeck street, was pleasantly surprised Saturday evening when 18 young people walked into her house, on the occasion of her 19th birthday.

A most delightful evening was spent in playing games of all kinds, light refreshments were served. Miss Margaret Allen presented Miss Hersey in behalf of her friends, a handsome silver mesh bag, and Miss Hersey was the recipient of many other nice gifts.

Too Late For Classification.

TO LET—House of five rooms with all modern improvements at 62 Norton street, North Weymouth. 5 minutes walk to electric and steam cars. Apply 66 Norton street. S 30-6t

WORK WANTED—Any one needing a man to beat rugs, clean up the cellar, or do a few hours work about the place. Apply at the Ledger office. 30-2t

CAMPAIGNING SIDE BY SIDE

Bull Moose Congressional Candidates on Same Platform

A novel method of campaigning has been introduced to the voters of the 14th congressional district and those who are attending rallies are having the opportunity of seeing Col. Henry L. Kincaide of Quincy and Mayor Charles Williamson of Brockton, side by side. Both were on the program at an enthusiastic rally held at Dedham, Saturday night by the Bull Moose party and they plan to appear on the same platform in friendly contest until the campaign closes.

BRIEFS

Mr. and Mrs. Fred J. Crowell of Elm street are guests of friends at Milford, Mass.

Mr. and Mrs. G. D. Langley of Pawtucket, R. I. was the guest of relatives and friends in this city over the week end.

PERHAPS THREE DAYS TO EMPANEL JURY

Lopizzo Murder Case Comes Up In Salem Court

Salem, Mass., Sept. 30.—Joseph Caruso as alleged principal and Joseph J. Ettor and Arturo Giovannitti, charged with being accessories before the fact in the alleged murder of Annie Lopizzo at Lawrence, Jan. 29, were placed on trial in the superior criminal court here today. The trial is expected to occupy at least three weeks.

The government anticipates that it will require two and possibly three days to empanel the jury. No spectators were allowed to attend the opening session as the room will be required by jurors.

Free Evening Classes

CITY OF QUINCY

Free evening classes will be opened on

MONDAY, OCTOBER 7 at 7 P. M. as follows:

ADAMS LINCOLN WILLARD

Elementary classes open without restriction to all persons who are unable to read and write the English language. Sessions on Monday, Wednesday and Friday evenings. Attendance required by law of all illiterate minors.

HIGH SCHOOL.

Commercial courses, elementary and advanced, General Drawing course, free-hand and mechanical. Sessions Monday, Tuesday, Thursday, Friday evenings

INDUSTRIAL COURSES.

HIGH SCHOOL.

Drawing, for machinists and apprentices.
Shop mathematics, for machinists and apprentices.
Drawing and Blue Print Reading for joiners.
Building Construction, Drawing and Blue Print Reading for carpenters.
Drawing for plumbers and plumbers helpers. Ventilation, Drainage, Water Supply, Circulation.
Sheet Metal Work, Design and Development.
License Courses for Firemen and third-class Engineers.
Monument Design.
Cooking and Study of Foods.
Sewing and Dressmaking.

LINCOLN SCHOOL.

Drawing and Clay Modelling for Granite Cutters.

WILLARD SCHOOL.

Cooking and Study of Foods.

Industrial Courses will be conducted two evenings each week and registration for these courses must be made at the building on the opening night.

Registration fee of $1 required for all High School and Industrial courses, to be refunded in case of regular attendance.

ALBERT L. BARBOUR,
Superintendent.
Sept. 30-6t

PATENTS

TRADE-MARKS and copyrights obtained or no fee. Send model, sketches or photos and brief description, for FREE SEARCH and report on patentability. 25 years experience.

Send 2-cent stamp for NEW BOOKLET, full of patent information. It will help you to fortune.

READ PAGES 11 and 12 before applying for a patent. Write to-day.

D. SWIFT & CO.

PATENT LAWYERS,

303 Seventh St., Washington, D. C.